COMIC PAGE
SATURDAY,
JANUARY 28, 1939.

ON TODAY'S EDITORIAL PAGE
When the Cupboard Is Bare: *Editorial.*
Sisler in Valhalla: *Editorial.*
Nazi Scapegoat No. 2—Catholicism: *S. K. Padover in Forum and Reader's Digest.*

ST. LOUIS POST-DISPATCH

Sunday Post-Dispatch—88 Pages Today

Sections	Pages	Sections	Pages
Comics, 2 Sections	12	Main News — Part 1	12
Editorial, Financial — Part 7	6	"Pictures"	20
Everyday Magazine, Drama, Radio — Part 5	8	Real Estate — Part 3	12
		Society — Part 6	10
		Sports — Part 2	4
		Wants — Part 4	4

VOL. 91. No. 146. PART ONE. ST. LOUIS, SUNDAY MORNING, JANUARY 29, 1939. PAGES 1—12A ***** PRICE 10 CENTS.

CHAMBERLAIN APPEALS TO ALL EUROPE FOR PEACE

Speech by Prime Minister Regarded as Calling on Hitler to Aid Appeasement in Reichstag Address Tomorrow.

BRITAIN REARMING MORE RAPIDLY DAILY

Democracies Must Inevitably Resist Any Challenge of Domination by Force, He Says, in Broadcast to World.

By the Associated Press.

BIRMINGHAM, Jan. 28.—Prime Minister Chamberlain called tonight on "others" to contribute to the world's peace in what was regarded as an invitation to Reichsfuehrer Hitler to help the appeasement cause when he addresses the German Reichstag on Monday.

He stressed Britain's growing strength for defense in a speech before a home town audience of business men and told of international misgivings over the future. He likened his stand to that of President Roosevelt in a declaration of inevitable resistance to efforts to rule by force.

"We have so often defined our attitude that there can be no misunderstanding about it, and I feel that it is time now that others should make their contribution to a result which would overflow with benefits to all," the Prime Minister declared.

"Today the air is full of rumors and suspicions which ought not to be allowed to persist. For peace could only be endangered by such a challenge as was envisaged by the President of the United States in his New Year message, namely, a demand to dominate the world by force.

"That would be a demand which, as the President indicated and I myself have already declared, the democracies must inevitably resist. But I cannot believe that any such challenge is intended, for the consequences of war for the peoples on either side would be so grave that no government which has their interests at heart would lightly embark upon them."

Hitler and Italian Clamor.

There have been fears in some quarters that Hitler would voice before the Reichstag colonial or other demands which, in connection with Italian clamor for French territory and Spanish insurgent successes, would heighten Erope's tension. Hitler often has used the Reichstag as a sounding board for announcements of his ambitions.

Earlier in his address Chamberlain said he believed that the French, German, Italian and British people wished to live on terms of friendship and understanding with each other and settle their differences, if they have any, by discussion and not by force.

He added, however: "I do not exclude the possibility that these feelings of the peoples may not always be shared by their governments and I recognize that it is with governments and not peoples that we have to deal."

Broadcast to the World.

Chamberlain's address, before the Birmingham Jewelers' Association, looked ahead to a critical week which may show plainly whether the world is moving toward war or peace. It was relayed through five British broadcasting corporations covering the United Kingdom and six short wave transmitters reaching all parts of the world. A condensed version was broadcast in German in a special program directed to Central Europe.

The address was the first he had made since his Jan. 11-14 mission to Rome, in which he and Premier Mussolini acquainted each other with their views on post-Munich problems.

He paid tribute to Mussolini's aid in bringing peace out of the September war scare, said that, without his co-operation, "I do not believe peace could have been saved," and answered critics of his Rome journey by declaring:

"We did not go to Rome to make bargains, but to get to know Italian statesmen better, to ascertain by personal discussion what was their point of view and to make sure that they understood ourselves. . . . We accomplished that. . ."

His only direct reference to Hitler, however, was in a mention of the British-German peace dec-

Continued on Page 2, Column 6.

ITALY TO AID FRANCO TO THE END, ORDER IN ROME INDICATES

It Says Flags Saluting Barcelona's Fall 'Will Be Hoisted Anew When Madrid Is Taken.'

(Copyright, 1939, New York Tribune, Inc.)

ROME, Jan. 28.—An official order today instructed the citizens of Rome to take down the flags "which saluted the fall of Barcelona and which will be hoisted anew when Madrid is taken." It leaves no doubt that Italian support of Generalissimo Francisco Franco will continue until the insurgents have overrun all Spain.

The extent of the contribution made by the Italian legionnaire air force to Franco's victory—the tremendou air bombardments—which Barcelona has suffered since Dec. 20—is illustrated by figures now made public. These figures list republican machines shot down as 67, with 20 more believed destroyed and 1000 tons of bombs dropped in 8000 flying hours. The Italian losses are given as five chaser planes lost in air fights, five pilots killed, eight wounded and one made prisoner. The hospital ship Graidisco arrived at Naples this morning filled with wounded, who were welcomed by the Prince of Piedmont.

THREE IN NEW RESTAURANT OVERCOME BY GAS FUMES

No Ventilator on Water Heater in Kitchen; Two Revived With Inhalator.

The owner, a waitress and the cook in a restaurant which opened yesterday at 520 North Taylor avenue were overcome last night by fumes escaping from a gas-burning water heater in the kitchen of the place. The new heater was not equipped with a ventilator.

Edward Streiff, the owner; Miss Ann McElwain, the waitress, and William Beck, the cook, were found unconscious in the restaurant. Firemen revived Streiff and Miss McElwain with an inhalator, and the three were taken to City Hospital.

MAN AND WIFE INJURED WHEN STRUCK BY AUTO

Driver Says He Did Not See Mr. and Mrs. George Manningman in Time to Stop.

George Manningman and his wife, Martha, of 5908 Minerva avenue, were seriously injured last night when struck by an automobile at Wells and Hamilton avenues.

At City Hospital it was found that Manningman, who is 68 years old, had sustained a skull injury, broken ribs and a fractured right leg. His wife, who is 64, suffered a fractured pelvis and cuts and bruises.

Frank B. Hildenbrand, 5942 Horton place, driver of the automobile, told police he did not see the couple until it was too late to stop. Rain was falling.

NAZIS GIVEN FREE HAND BY CZECH GOVERNMENT

Berlin Notified They May Carry on Activities on Orders From Headquarters.

BERLIN, Jan. 28.—The German official news agency, DNB, announced tonight that Czecho-Slovakia had informed the German Government that Nazis in Czecho-Slovakia might carry on their activities there according to directions received from Nazi headquarters without hindrance.

RAIN AND SNOW, COLDER TODAY; WARMER TOMORROW

THE TEMPERATURES.

12 noon	40	7 p. m.	37
1 p. m.	39	8 p. m.	36
2 p. m.	40	9 p. m.	36
3 p. m.	39	10 p. m.	*38
4 p. m.	38	11 p. m.	*38
5 p. m.	38	12 midnight	*36
6 p. m.	38	1 a. m.	*36

*Indicates street reading.

Yesterday's high, 40 (2 p. m.); low, 35 (7:30 a. m.)

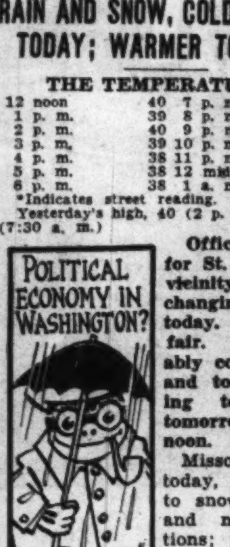

Official forecast for St. Louis and vicinity: Rain changing to snow today. Tomorrow fair. Considerably colder today and tonight; rising temperature tomorrow afternoon.

Missouri: Rain today, changing to snow in west and north portions; tomorrow fair. Considerably colder today and tonight; rising temperature tomorrow afternoon in west and north portions.

Illinois: Rain today, changing to snow in west portion; tomorrow generally fair. Colder today, considerably colder in north portion tonight and tomorrow; rising temperature tomorrow afternoon in extreme northwest portion.

This Week's Weather Forecast.

By the Associated Press.

CHICAGO, Jan. 28.—The weather outlook for next week for the Upper Mississippi and Lower Missouri Valleys and the Northern and Central Great Plains: Rather cold in northern portions, temperatures about normal in southern portions; one or two precipitation periods likely.

STARK'S SLEUTHS SHOW BAD FAITH, M'KITTRICK SAYS

Charges Governor With Double Dealing in Not Telling Him of Kansas City Investigators.

TWO OF FIVE SAID TO BE IN ST. LOUIS

Another Admits Testifying Before Jackson County Grand Jury After Doing "Special Work."

By a Staff Correspondent of the Post-Dispatch.

JEFFERSON CITY, Jan. 28.—It was learned today that Gov. Stark employed five special investigators last month in his campaign to wipe out wholesale crime in the metropolitan centers, but in the Governor's absence from the capital it could not be determined what their assignments of findings were.

Attorney-General Roy McKittrick, who disclosed the employment, said some of the investigators had been sent to Kansas City, where the Governor's chief effort has been directed. It was assumed here that two of the special workers, who were State Highway Patrol members, temporarily detached from the patrol's payroll, may have gone to St. Louis.

Two From Kirkwood Post.

These two were drawn from Troop C, which had headquarters at Kirkwood. The Governor requested men from this troop, reporters were told by Col. B. Marvin Casteel, commandant of the patrol, but Casteel said he did not know where they went or what they did, as they received their instructions from the Governor.

Another of the Governor's investigators, Orland Kay Armstrong of Springfield, a Republican, former State Representative and writer on governmental topics for national magazines, appeared before the Jackson County grand jury yesterday and Thursday, it was learned last night.

At his home in Springfield, where he was ill yesterday, he confirmed that he had been doing special work for the Governor, but declined to discuss its nature. He said he had been instructed to go before the grand jury again Monday but doubted he would be well enough to do so.

McKittrick, who figured in a growing breach with the Governor over the crime clean-up, asserted that the Governor's special staff was put to work without his knowledge.

Gov. Stark's whereabouts were not disclosed, but it was indicated that he could not be reached today.

Paid From Governor's Fund.

Records of the State Auditor's office showed that the five investigators were paid this month on Stark's order out of a special appropriation at his disposal for such purposes.

Two of the investigators were James J. Harutun of Joplin, a Democrat, now a clerk for the State Senate and formerly a State Representative, and M. G. Sucrow of Kansas City, a police captain in the former Republican administration there, who recently has been checking registration of voters for the Election Board appointed by Gov. Stark.

The highway patrol members were Sergt. W. G. Henderson of Liberty and Patrolman W. A. Schuler of Union, both Republicans.

Payments, as shown by the Auditor's records, were: Armstrong, who worked in November as well as December, $600; Harutun, $310; Sucrow, $200; Henderson, $367.20 for 18 days at $20.40 a day, and Schuler, $225 for 18 days at $12.50 a day.

"Surprise" to McKittrick.

"I am surprised to learn," said McKittrick, in a prepared statement, "that the Governor had Armstrong and other special investigators in Kansas City. At no time during the many conferences that I had with him did he indicate that he had investigators, and he discussed with me the hiring of two investigators, as my department had funds for only two. It was understood he would select one and I the other.

"I asked him if he had any evidence pertaining to the Kansas City criminal situation. He said that what he had was old stuff, but that I could get evidence by reading the St. Louis Post-Dispatch. It is evident now by records in the Auditor's office that at the time of our discussion he already had Armstrong and Sucrow and other investigators secretly at work in Kansas City and was deliberately withholding this information from me, and at the same time demanding I make a complete investigation with two men.

"This conclusively shows he was

Continued on Page 3, Column 7.

SENATE PASSES RELIEF BILL AS CUT BY HOUSE

Accepts $150,000,000 Reduction but Sends Measure Back for Agreement on Amendments.

BEATS PROPOSED WAGE DIFFERENTIAL

Rejects Effort to Restore This Item and Puts Tighter Clamp on Political Use of U. S. Funds.

By the Associated Press.

WASHINGTON, Jan. 28. — The Senate gave final approval to the $725,000,000 emergency relief bill late today after writing into it broad restrictions against use of any Federal funds for political purposes.

The measure now goes back to the House for consideration of these restrictions and other amendments. Administration forces will have no opportunity again to raise the appropriation to the $875,000,000 asked for by President Roosevelt. Since both House and Senate approved a figure $150,000,000 lower than Roosevelt asked for, the amount cannot, under congressional rules, be changed by the conference committee.

The Senate dispensed with a roll call on final passage of the bill, which was by voice vote.

One addition the Senate made to the House bill is a provision that WPA rolls may not be reduced from their present levels by more than 5 per ceent during Fbruary and March.

The $725,000,000 appropriation is intended to run WPA from Feb. 7 through June 30, but the Senate, in connection with the restriction on immediate cuts in WPA employment, left the way open for another appropriation by saying President Roosevelt should advise Congress if it became apparent the fund would not be sufficient to meet actual needs in the spring months.

The Senate supported its committee on appropriations in its removal of a House limit on sectional WPA wage rate differences.

This question stirred a prolonged and, at times, bitter controversy in the Senate today, in contrast to the amendments designed to guard against political use of Federal funds which were approved unanimously and with little discussion.

Led by Senators Russell (Dem.), Georgia, and Bankhead (Dem.), Alabama, the Southerners sought to restore to the bill an amendment approved by the House which would prohibit more than a 25 per cent differential between the highest and lowest WPA wage rates for similar work in different localities.

Garner-Roosevelt Rumor.

Reports of differences between President Roosevelt and Vice-President Garner over the amount of the emergency relief appropriation were minimized in the Senate today by Bankhead.

"I am at a loss to understand why some of the newspapers assert that there was an issue here upon this question between the President and the Vice-President," declared Bankhead. "It may be true, but I have seen no evidence of it. I have not heard the Vice-President at any time express his opinion upon this subject."

With regard to suggestions of anti-administration Democrats that the relief vote amounted to a test of administration strength in the Senate and gave an indication of the growing influence of economy advocates, Bankhead said:

"I cannot conceive that the President regards this (relief) question as an issue of principle, as a line of demarcation between supporters of his administration and those who feel unkindly to him."

Political Use of Funds Barred.

Sponsored by Senator Hatch (Dem.), New Mexico, the amendments against political use of WPA funds were broadened, at the suggestion of majority leader Barkley (Dem.), Kentucky, to cover also other Federal appropriations.

Under the amendments, it would be unlawful for any person to promise a Federal job in return for political support. Relief supervisors and administrative officials would be forbidden to deprive any person of WPA benefits on account of political activity, race, creed or color.

WPA oficials would be prohibited from engaging in political activity, although they would retain the right to vote and to express privately their political opinions.

Another provision would make it illegal to solicit political contributions from a relief worker or any person receiving Federal compensation.

In urging the limit on WPA pay differentials, Russell told the Sen-

Continued on Page 10, Column 4.

Earthquake Ruins in Concepcion, Chile

—Associated Press Wirephoto.

THIS picture, the first of Tuesday night's disaster to arrive in the United States, was flown from the City of Concepcion to Buenos Aires, Argentina, and sent thence by radio to New York.

ABOUT $550 STOLEN IN HOLDUP OF STORE

75 in Cherokee Street Shop Unaware of Robbery on Mezzanine Floor.

Two men held up an S. S. Kresge Co. store at 2705 Cherokee street shortly before 8 o'clock last night, forcing the assistant manager to open a safe in the mezzanine office and turn over the day's receipts, which he estimated at about $550. About 75 customers and sales girls in the store were unaware the robbery was taking place.

The assistant manager, William A. Burns, 3185 South Grand boulevard, said to police that the men approached him as he stood in the midst of the activity in the store. After one of the men had asked him if he were the manager, Burns said, the other placed a revolver against his back and said, "This is a stick-up. March toward the office and smile."

They ascended a stairway at the back of the store and entered the office, where Miss Gladys Kloepper, 3343 Ohio avenue, and Miss Agnes Connelly, 3657A Minnesota avenue, were working at their desks. The robbers forced the two young women to lie on the floor while Burns opened the safe, and then ordered Burns also to lie down until they had left.

On their way downstairs from the office, the robbers met William McGuire, 5268 Genevieve avenue, a guard for Brinks, Inc., which supplies armored trucks for transporting money. They took a revolver from McGuire, who had gone to the store to collect the day's receipts, and led him upstairs to the office. He, too, was forced to lie on the floor as the robbers departed.

Bystanders, who watched the two men leave the store without becoming suspicious, told police they drove away in a dark sedan. The men were described as about 40 years old and neatly dressed.

Two Negroes held up Thomas Foley, proprietor of a filling station at 3010 Chouteau avenue, at 10 o'clock last night, forcing him to turn over his day's receipts, which he reported to police were about $150. They also took $1.65 from Fred Hager, 1405 South Ewing avenue, an attendant at the station.

Dry Goods Store in County Held Up, $15 Taken.

A man who entered a dry goods store at 9534 South Broadway, Lemay, last night and gestured as though he had a pistol in his overcoat pocket robbed the proprietor, Mrs. Maria Becker, of $15. She was alone in the store.

MOCK AIR RAIDERS ATTACK, 'BLOW UP' KING GEORGE'S HOME

Royal Family Wa ch 200 at Sandringham Don Gas Masks and Dash to Dugouts.

By the Associated Press.

LONDON, Jan. 28.—Three Royal Air Force planes spitting dummy bullets and loosing imaginary explosives, "destroyed" Sandringham House today before the eyes of the royal family.

More than 200 persons on the royal estate donned gas masks for the one-hour raid and dashed for concrete dugouts when it came. A fire brigade fought make-believe mustard gas.

King George, Queen Elizabeth, Queen Mother Mary and two little Princesses, Elizabeth and Margaret Rose, watched from the lawn but did not wear gas masks or participate in the drill.

BURNING OF CITY AND DEAD IN ITS EARTHQUAKE RUINS PLANNED TO CHECK DISEASE

Evacuation of the Living From Chillan, Chile, Begun—Estimate of 10,000 Bodies Buried in the Debris.

By EDMUND A. CHESTER
A Staff Correspondent of the Associated Press.

CHILLAN, Chile (By Airplane Courier to Santiago), Jan. 28.—Government officials fighting hunger and disease in the wake of Tuesday's earthquake gave serious consideration tonight to a plan to evacuate the city within 24 hours and burn the ruins.

To those who saw the tired, grief-stricken men digging in the debris of this former city of 40,000, trying hour after hour to retrieve bodies from beneath tons of stone, the plan to burn the ruins seemed the sensible if not the only way out.

Upward of 10,000 bodies are buried in debris in the very center of the city, and rescuers have been able to uncover only about 1500 since the earthquake leveled Chillan Tuesday night. If 5000, instead of 500, workers were employed for full time they would not be able to remove the bodies for a month.

Thousands upon thousands of tons of stone are strewn about, much of it wedged so tightly that dynamiting would seem to be the only means of loosening it to permit digging by hand.

Problem of Disease.

Meanwhile the danger of pestilence increases and the problem of food and water is still serious. Medical men are working day and night to prevent outbreak of disease, but there are thousands of bewildered injured persons wandering about the streets with injuries only half dressed or not dressed at all. Many persons are wearing filthy bandages which they have failed to have changed after receiving first aid Wednesday.

The correspondent has talked to several hundred persons in the past 24 hours, many of them among the once wealthiest in the area, but he failed to find one who expressed a desire to continue to go on with life in Chillan.

There was none of the usual "out of the ruins will grow a bigger city" talk. These people are definitely despondent and see very little future for themselves here.

Chillan is the center of a rich agricultural section, but even this year's crops seem doomed because thousands of farm hands have been killed, wounded or evacuated, leaving an inadequate force for the harvest.

The Living and the Dead.

The work of evacuation already has begun, and the Government is taking steps to prevent entry into Chillan of any person now outside.

It became evident that first reports of the number of dead in this earthquake area of Southern Chile were underestimated. There is little doubt that the Chillan death toll is more than 10,000, with at least 1000 dead at nearby Concepcion.

Nothing has been heard from smaller towns, where airplane pilots who flew over them reported they saw much destruction and little or no life.

Authorities believe the final estimate of lives taken will establish this earthquake as the most destructive ever to strike the Western Hemisphere. It is certain that it was the most destructive ever to strike Chile and South America.

The problem of the injured grows worse as the hours pass. There are about 800 injured persons in Chil-

Continued on Page 2, Column 2.

EX-MAYOR GETS DEATH FOR POISONING WIFE

New Mexico Doctor, Accused of Courting Married Patient, Seeks Appeal.

By the Associated Press.

TUCUMCARI, N. M., Jan. 28.—Dr. John H. Sanford, twice Mayor of Santa Rosa, N. M., was convicted today of first-degree murder and sentenced to die April 21 in the electric chair for the poisoning of his wife.

A jury returned a verdict five and a half hours after he had calmly denied putting poison in her coffee so he might be free to continue an affair with a waitress.

When he appeared before Judge Harry Patton for sentence, he leaned on a table, closed his eyes and said:

"Before my God, I have not poisoned my wife."

Denied a motion to set aside the verdict, defense attorneys filed notice of appeal to the New Mexico Supreme Court.

Mrs. Sanford, 47-year-old clubwoman, became ill last July 14 and died nine days later. When officials ordered an exhumation in September, enough poison "to kill 15 persons" was found in her viscera, witnesses said.

Projected as the "other woman" in the case was Mrs. Hallie Mae Wilson, one of Dr. Sanford's patients. Her husband, Walter, testified Sanford, after the death of his wife, had avowed his love for Mrs. Wilson and asked him to divorce her.

NEW YORK GANGSTER SHOT TO DEATH IN REVENGE KILLING

Louis Cohen, Who Felled Kid Dropper, and a Companion Waylaid on East Side.

By the Associated Press.

NEW YORK, Jan. 28.—Gangland vengeance caught up tonight with Louis Kershner, alias Louis Cohen, 37 years old, killer of notorious Kid Dropper, one of the toughest gangsters in New York's history.

Kershner, an East Side gang hero after he felled Dropper in 1923, was himself shot down with a companion in a gun fight near his birthplace tonight. His body was found in a vacant lot. There were indications he had kept firing at his assailants until his last breath.

His dead companion was identified as Irving Friedman, 42, a clothing cutter who had been arrested three times but never convicted.

Cohen, in 1923, got past a guard of two police captains, 15 detectives and 10 patrolmen, and shot and killed Nathan Kaplan, alias "Kid Dropper." Convicted of second degree murder, and sentenced to 20 years in prison, Cohen was paroled in February, 1937.

101 ARRESTED IN CITY-WIDE ROUND-UP OF BOOKMAKERS

Three Seized on Felony Charges in First Raids on Downtown Resorts in Weeks—Police Close 32 Places.

BROWN AND OWEN'S WARNING IGNORED

Operators Stay Open Despite Racing News Service's "Inside" Tip — Police Deny Link to Stark's Clean-up Drive.

Bookmakers and their clerks in 32 racetrack betting establishments, 101 men in all, were snatched away from their customers by police raiders yesterday afternoon, and taken to Police Headquarters, where three were booked on felony charges, and the remaining 98 were charged with misdemeanors.

For the first time in recent weeks, the larger downtown establishments were raided, as well as the smaller places. Many customers, with women here and there, were placing bets and awaiting race results in some of the larger establishments. Some of them protested against the police interference, and a few remained until police ordered them out.

Word went out in the morning from the Brown-Owen racing news service headquarters, that raids in the afternoon were to be expected. It was not made known whether Beverly Brown and "Gully" Owen, who have City Hall and other political connections, professed to have inside knowledge of the police plans, or whether they deduced the likelihood of a raid. Such a deduction might have been made from the fact that Attorney-General Roy McKittrick is due in St. Louis early this week, to investigate law enforcement conditions.

Link to McKittrick Denied.

Chief of Detectives John J. Carroll denied that the arrests had anything to do with McKittrick. He said he had assigned 31 detectives, an unusually large number for this work, in pursuance of the plans adopted at the anti-gambling conference of police and prosecuting officials in November.

The warning did not cause any of the bookmakers to close. They took their chances and stuck to their smoke shops, as did their clerks. Later and more positive warnings came after the raids had begun at 2 p. m., but the operators and clerks remained for the last of the raids, which came nearly two hours later.

Some of the detectives, sent to handbook places where they were not known, waited to see business transacted, and then arrested those in charge. Others, who found things more active at their first entrance, took action at once. At some places, two or three detectives worked together, while others of the detail handled their jobs alone. After the raids, some of the places were picketed for a time by detectives, to see that there was no resumption of business.

Clerk Saves the Records.

At James J. Carroll's Hawthorne shop, 1005 Locust street, about 200 customers were present when the detectives arrived. Three clerks were arrested, and the telephones were left ringing as the police evicted the customers. But another clerk eluded police and took records to an adjoining tavern, where he got some business from customers who dropped in for a drink.

"Why don't you raid the Stock Exchange?" an angry patron shouted as the Hawthorne was emptied.

At 1103 Olive street, a clerk, answering telephone calls after he suspected that detectives were in the place, announced loudly that "The wires are down." A moment later, two detectives took charge, with the announcement, "All bets are off."

At 506 Market street, the proprietor, Edward Mulligan, saw the detectives entering, and called to his customers, "The place will be closed. Kindly leave." The 90 men in the shop made haste to go, and Mulligan and three clerks were arrested.

Those arrested on the charge of "registering and accomplishing a bet," which is a felony, were Edward Rovics, proprietor, and George Beckman, manager, at 415 North Eighth street; and Carl Hoffman, proprietor at 7 South Broadway.

The others arrested were booked as "suspected of gambling," and charged with vagrancy, a misdemeanor, under State and city laws.

Bonds on the felony and mis-

Continued on Page 3, Column 3.

REBELS PRESSING ON IN CATALONIA; LITTLE OPPOSITION

Capture Arenys de Mar, Coastal Point on New Loyalist Defense Line North of Barcelona.

OTHER PRESSURE NEAR CRANOLLERS

Communications Center Said to Be Half Encircled —Government Hindered by Lack of Arms.

By the Associated Press.

BARCELONA, Jan. 28.—Insurgent forces bent on conquest of the last corner of Catalonia reported tonight they had captured Arenys de Mar, coastal point on the Government's new line, almost without firing a shot. Arenys de Mar is 20 miles northeast of Barcelona.

Caldetas, just southwest of Arenys de Mar, also was reported to have fallen to the thrust along the Mediterranean, the success of which caused optimistic insurgents to believe all Catalonia might be theirs in another week.

Insurgents said the Government opposition could be called genuine military resistance only by courtesy. They said the Catalonian defense actually had collapsed with the fall of Barcelona Thursday.

The Government troops retreated so fast in many sectors, the insurgents said, that Generalissimo Francisco Franco's advance guards were unable to keep in contact with their enemy.

Apparently the greatest insurgent pressure was on the Government's coastal flank. The communications center, Granollers, 15 miles west of Arenys de Mar, was said to have been more than half encircled.

Some Resistance Inland.

To the west and northwest the story was much the same, although the insurgents acknowledged there was some resistance deep inland, where the defense line curved to the north through the Pyrenees to the French border.

The Government army was equal in numbers to the insurgents — about 300,000 men—but, lacking arms and ammunition, it was being rolled back toward France.

Accentuating that lack was the Government's loss of the Barcelona-Sabadell-Mataro triangle, a 175-square-mile area north of Barcelona which was the heart of the Government's munitions industry. There great factories and stores of war supplies were in insurgent hands.

Even in central and southeastern Spain, the other part of the country in Government control, Government forces were giving ground, the insurgents said, and all the gains made in the last three weeks by the Government's Estremadura campaign were wiped out.

Troops Leaving Barcelona.

Troops which Franco used to occupy and police Barcelona at first were leaving the metropolis for the front, having been replaced by police forces.

Bread lines had been organized to function with drill-like precision for the relief of the hungry among the more than 1,500,000 persons who remained in the former Government capital when it was captured.

The needy got two meals of bread and milk today and thanked the insurgents with shouts of "Arriba Espana!"—The insurgent war cry which means "Spain arise!"

Thousands thronged the Barcelona subways carrying loaves of bread and cans of milk. Barcelona had been on war rations for weeks while the insurgents were pushing to the city. Soldiers guarded today's food distribution to prevent the populace from storming supply centers.

The transfer of police work from soldiers to a police corps of 18,000 freed 50,000 of Franco's soldiers for the drive northward.

Loyalist Cabinet Meeting.

Fragmentary reports from Northeastern Catalonia said Dr. Juan Negrin, Premier of the Government which fled from Barcelona, held a Cabinet meeting at Figueras, about 80 miles from Barcelona and 15 miles from the French border.

Most of the Government ministers, it was said, have taken up quarters in San Fernando fortress outside Figueras. The Ministers of War and Interior, however, were reported at Gerona, 20 miles south of Figueras.

Observers expected the war to drag in Central Spain toward an inevitable Government defeat. The almost certain conquest of Catalonia would enable Franco to turn to Madrid, Valencia and other fronts with 300,000 additional men.

"If the Government could not advance in Central Spain with these insurgent troops out of the fight," the observers asked, "then how can they hope to hold out when they are turned against them."

LAND DISTRIBUTION IN MEXICO

37,195,492 Acres in 1938 Exceeds Total for Preceding 20 Years.

MEXICO CITY, Jan. 28.—The Mexican Government distributed more land to peons in 1938 than in the previous 20 years, it was disclosed today.

During 1938 the Government distributed 37,195,492 acres and in the last 20 years only 20,337,102 acres.

74-Passenger Plane on Shakedown Flight

—Associated Press Wirephoto.

THE new Pan-American Airways Clipper, as large as a five-room house, over San Francisco's waterfront after flying from Astoria, Ore., yesterday. It is en route to Hongkong, and will be put into trans-Pacific service. The big seaplane alighted on the lagoon at Treasure Island, site of the World's Fair.

BURNING OF STRICKEN EARTHQUAKE CITY AND ITS DEAD PLANNED

Continued From Page One.

lan, 1000 or more in Concepcion and others in smaller towns scattered over an area 300 miles long and 125 miles wide.

The Government expects to have a relief train through from Linares Monday to evacuate those still in Chillan.

Dozen Houses Escape.

Not over a dozen houses in the city escaped serious damage. The central section of the town was flattened as if each house had been dynamited individually.

In the center of the city all important buildings such as churches and banks and business houses were destroyed. Hundreds died in the municipal theater. There was not more than half a dozen roofs to shelter the thousands surviving.

The public parks have become huge dormitories, with bench space at a premium.

If Chillan is not evacuated and burned and does come back, it will have to start from nothing, because the earthquake Tuesday left nothing on which to rebuild except the earth itself, and no one the writer has talked to is willing to trust the earth here again.

Some of Stricken Cities Being Evacuated by Ox-Cart and Plane.

SANTIAGO, Chile, Jan. 28. — Chilean officials said a toll of perhaps 20,000 dead was indicated today by advices from the South Central region devastated by an earthquake Tuesday night.

An estimate of above 10,000 dead in Chillan alone was made on reports received by courier from military authorities who took over control of the Andean foothill city 220 miles south of Santiago.

Dispatches from the earthquake area estimated the dead of other cities as follows. Concepcion, 2000; Cauquenes, 1500; Parral, 500.

While every available relief worker labored to aid the survivors, unconfirmed radio reports said Llaimo Volcano, 150 miles south of Chillan, had sprung into activity. The 10,037-foot peak is in a sparsely inhabited region near the Argentine frontier.

Evacuation of some cities which suffered the most from Tuesday's earthquake was ordered. The most seriously injured were taken to nearby cities in planes, automobiles or ox-drawn carts while others were removed aboard the British cruisers Exeter and Ajax from the Concepcion-Talcahuano region.

In Cauquenes, where only five of the 6500 inhabitants' houses were left intact, all workmen were conscripted to move debris and within a few hours 200 bodies had been recovered. Most of the rich wine-growing region's storage vaults were destroyed at a time when a new crop of grapes is almost ready for harvesting.

Cauquenes experienced minor earth shocks at intervals last night while rescue workers dug grimly in the ruins for bodies. The Most Rev. Dr. Don Jose Horacio Campillo Infante, Archbishop of Santiago, notified the Government he would take personal charge of feeding and clothing all children left homeless.

LOST CHILD SPENDS NIGHT DODGING 500 SEARCHERS

CONROE, Tex., Jan. 28.—Four-year-old Betty Jean Gundy was recovering from exposure today after an all-night jaunt almost under the feet of approximately 500 searchers.

Betty Jean became lost when trying to follow dogs chasing rabbits. She tearfully explained that her worst fright had been caused by "all those men with lights."

"But every time they got near me I hid in the bushes and stayed right quiet," she said.

FRANKFURTER TO TAKE SEAT ON SUPREME COURT TOMORROW

WASHINGTON, Jan. 28. — Felix Frankfurter came to the capital today, ready to take his seat Monday on the United States Supreme Court.

The 56-year-old law professor, who taught at Harvard since 1914, will take the oath of office at the outset of the session. He has rented a furnished house in the Georgetown section of Washington.

Thousands of Suffering Refugees Cross French Border From Spain

Many Women, Children and Old Men Collapse in Snow—Some Without Food Two or Three Days.

By CHARLES S. FOLTZ JR.
A Staff Correspondent of the Associated Press.

PERPIGNAN, France, Jan. 28.—Thousands of panic-stricken, hungry Spanish refugees stumbled across the French frontier today, fleeing before an insurgent army sweeping northward through Catalonia almost without opposition.

These thousands, however, were only a vanguard of a horde estimated by Spanish Government authorities at almost one million being pushed toward the frontier. One of the greatest mass migrations of history was under way.

Border authorities at Le Perthus lowered the chain across a gateway through the Pyrenees Mountains, admitting throngs into France. Sobbing with relief, hundreds of women and children and old men threw themselves at the border guards.

Many collapsed in the snow, huddling together against the sides of buildings to protect their scantily-clad bodies from a biting wind. They were too weary to eat, too hungry to sleep.

Refugees Grab at Bread.

Others grabbed feverishly at great chunks of bread handed out by emergency relief kitchens and gnawed at them ravenously. Most of them had not eaten for two and three days.

There were a few mothers carrying babies born along the roadside while guns roared in the distance and planes dropped their loads of bombs nearby.

There were young Catalonian girls prematurely aged, their tattered rags smeared with freezing mud.

An estimated 10,000 crossed the frontier today. About half were legal refugees passed by the French border control machinery. The others crossed the frontier along smugglers' trails in the snow-covered Pyrenees through the 6000-foot high pass Prat de Molo, 25 miles west of Le Perthus.

Some Loyalist Deserters.

French frontier guards found many Government deserters who brought their arms across the frontier. They were disarmed and placed under a heavy guard until the government at Paris decided what to do with them.

(In Paris it was understood that French authorities had decided—in view of the increasing number of Spanish Government troops seeking refuge in France—to disarm and intern all such men, but not refuse them entry.)

These armed soldiers were the real menace of the situation. Defeated and cut off from help, they had only one way of escape—into France.

In Catalonia there are estimated to be nearly 300,000 Government soldiers, and French authorities said the soldiers might attempt to fight their way across the border when they found they could no longer resist the insurgents.

As the first deserters came across the border they were asked if they wanted to go into insurgent Spain. Some few said they did, and were started back by way of Hendaye. The great majority, however, said they preferred concentration camps in France.

French authorities sent between 4000 and 5000 troops to the border to help control the refugees. The Prefect of the border department, Raoul Didkowski, was ordered to let only women and children and old men into France, but he replied French troops would have to be empowered to use their guns if men of fighting age also were to be barred.

The French troops deployed along the bottom of the mountains of the unmarked Pyranees frontier, where they disarmed deserters who crossed into France.

Late today the road on the Spanish side of the frontier at Le Perthus was blocked for six miles by a triple line of trucks, cars and wagons abandoned by their drivers, who trudged the rest of the way to France with whatever they could carry.

From the heights at Le Perthus, the road from Figueras, 15 miles to the south, was jammed with a moving stream of refugees afoot which extended to the horizon. Above were clouds of smoke from a thousand refugee camp fires.

No cars traveled the road. There was not a foot of highway left open for miles. The son-in-law of Spanish President Manuel Azana and the chief of the Presidential Protocol, with a Spanish deputy, tried to get through with an automobile, but could not pass southward because of the pack of people.

Man With Box of Dynamite.

One deserter walked across the mountains carrying a box of dynamite big enough to blow up half of Le Perthus. Dazed and hungry after a long mountain crossing, he was unable to explain to the guards why he carried the heavy box all the way to France.

Wounded government soldiers who limped across the mountains or presented themselves at frontier posts were taken to the old French Fort of Bellegarde on a hill overlooking Le Perthus. A temporary hospital has been established there.

Here at Perpignan the International Military Committee for the Evacuation of Foreign Volunteers in Spain said that despite difficulties it expected to obtain passage for at least a part of from 5000 or 6000 foreign volunteers still left in Catalonia.

3100 AT CHICAGO U. ASK U. S. TO LIFT EMBARGO ON ARMS

By the Associated Press.

WASHINGTON, Jan. 28.—President Roosevelt was asked today in a petition bearing the names of 100 faculty members and 3000 students of the University of Chicago to lift the embargo on the sale of arms to Loyalist Spain.

The petition, presented by Adele Rose, a junior, was referred to the State Department without comment by Marvin T. McIntire, presidential secretary.

TAKE A LOOK!
Save Real Money on
USED CAR BARGAINS
See Classified Section Now!
DODGE DEALERS

ST. LOUIS POST-DISPATCH
Founded by JOSEPH PULITZER
Dec. 12, 1878
TELEPHONE: MAIN 1111
Published Daily by the Pulitzer Publishing Co.
Twelfth Boulevard and Olive St.
Entered as second-class matter, July 17, 1879, at the postoffice at St. Louis, Mo., under the act of March 3, 1879.
MEMBER OF THE ASSOCIATED PRESS AND AUDIT BUREAU OF CIRCULATIONS
The Associated Press is exclusively entitled to the use for republication of all news dispatches credited to it or not otherwise credited in this newspaper and also the local news published herein. All rights of republication of special dispatches herein are also reserved.
Subscription Rates by Mail in Advance
(Applicable only where local dealer service is not available.)
Daily and Sunday, one year $10.00
Daily, Without Sunday, one year 5.00
Sunday only, one year 5.00
Remit either by postal order, express money order or St. Louis exchange.

"40 YEARS OF DEPENDABLE SERVICE"
Broadway Laundry
LAUNDERERS GRand 3300 DRY CLEANERS

FOUR WHO DREW CARDENAS REBUKE JAILED IN MEXICO

Anti-Nazi, Anti-Red Group Deny Insulting Him in Opposing Immigration of Soldiers From Spain.

By the Associated Press.

MEXICO CITY, Jan. 28.—Four leaders in Mexico's second largest political party were jailed today after sponsoring meetings at which the administration of President Lazardo Cardenas was attacked.

Wives and friends of the four, who were officers of the Mexican Constitutional Democratic Front, said the men were charged with "insulting the President," a violation of Mexican law.

Police admitted the four were in custody, but declined further information.

After arrests became known 800 persons gathered at a downtown street meeting called by the "Revolutionary Unification Center" and heard speakers "dare" the Government to "shed the blood" of the four leaders.

Those detained were former Gen. Francisco Coss, whose denunciation of a plan to bring members of the Spanish International Brigade to Mexico had brought a rebuke from Cardenas; former Col. Manan Brito, Ex-Congressman Leon Osorio, who once was an exile, and Luis Del Toro, a writer.

Ramon Iturbe, member of the Chamber of Deputies, head of the party, denied the men had insulted Cardenas.

"We insist we are within the law," Iturbe said. "We merely protested (at the meetings) against admitting the International Brigade, which, we were officially informed later, will not come to Mexico."

Although Iturbe said the meetings had nothing to do with demonstrations against Jews here Thursday night, police said some of those who participated in the party's meeting on that night apparently were among those who had stoned Jewish stores.

The Mexican Constitutional Democratic Front, formed about eight months ago, declares itself to be anti-Nazi and anti-Fascist. The Mexican Revolutionary Party, of which Cardenas is a leader, is the dominant political organization in the country.

Evelyn Nesbit Thaw Breaks Arm.

By the Associated Press.

CINCINNATI, Jan. 28. — Evelyn Nesbit Thaw, appearing here in a burlesque show, went to another theater today to see Ethel Barrymore in "Whiteoaks" and tripped on a stairway, breaking an arm.

KENTUCKY TO SEND NEGROES TO COLLEGES OUTSIDE STATE

Chandler Adds $1600 to Fund When Law Student Says He'll Try to Get in School There.

FRANKFORT, Ky., Jan. 28. — Gov. A. B. Chandler appropriated $1600 from his emergency fund today to supplement the depleted funds to help Negroes take outside the State courses, not available in Kentucky Negro schools.

His action followed announcement by Alfred M. Carroll, 27-year-old Negro law student at Howard University, Washington, D. C., that he would seek to attend the University of Kentucky Law School next term.

Chandler said he "understood from" R. B. Atwood, president of the Kentucky State College for Negroes, that Carroll "would be satisfied if we'd put up the money for his schooling." The Governor said the local college was "not ready yet" to take care of law students, but that he expected it to be soon.

President Frank L. McVey of the University of Kentucky said he considered Carroll excluded from the University of Kentucky under a 1904 Kentucky statute.

CHAMBERLAIN MAKES APPEAL TO EUROPE FOR WORLD PEACE

Continued From Page One.

laration signed at Munich, Sept. 30, the day after Czecho-Slovakia was dismembered.

This was Chamberlain's first opportunity for a public statement since the insurgent victories in Spain. The last two days have seen a burst of speeches by Cabinet ministers on how powerful Britain is and declaring that rearmament is advancing at full speed.

Rearmament Program.

Chamberlain took up point by point Britain's rearmament program and described the progress made by the Army, the Navy and the air force, which he said was more rapid every day. He explained that in the year ending March 31, Britain will have added 60 new ships to the Navy. The figure for the year ending March 31, 1940, will be 75 ships, he said. The Royal Air Force, he said, "is going ahead at an equally remarkable rate."

Last September, he said, "everyone knows" that "certain deficiencies were disclosed" in anti-aircraft defenses. Now, he added, the position has been improved "not only as regards the increase of guns and accessories but also in the organization for directing and manning them."

The Premier referred to his recent appeal for recruits for voluntary civilian defense and explained that what was wanted was men and women who would aid as air-raid wardens, fire fighters, and first aid and rescue workers.

A first order for 100,000 tons of steel for air-raid shelters for vulnerable areas already has been placed, he said, and in the next few weeks distribution of the shelters is to be started.

(The text of Chamberlain's speech is on Page 8-A.)

JUDGE HAS SOLUTION FOR GAMBLING INQUIRY

Southern to Offer It to Kansas City Grand Jury Tomorrow.

Special to the Post-Dispatch.

KANSAS CITY, Mo., Jan. 28.—Circuit Judge Allen C. Southern said tonight he intended to offer a solution Monday for the problem of who would prosecute before the grand jury an investigation into gambling in Kansas City.

In Jefferson City, Attorney-General Roy McKittrick, who complicated the problem Thursday by refusing Judge Southern's request that he name a special prosecutor and by withdrawing from the investigation himself, announced that he would send two assistants to offer their services to the grand jury and the court on Monday.

Judge Southern would not go into detail, indicating his solution would be proposed in further charges to the jury Monday. He refused to let either W. W. Graves, Jackson County prosecutor, or McKittrick take part in the inquiry personally. He barred Graves because the prosecutor would be unable to present evidence to the grand jury without contradicting his declarations there was no lawlessness in Kansas City. McKittrick was barred because his only source of information would be the police department, which, the Judge said, was aware fully that anti-gambling laws were being violated.

McKittrick Statement.

The Attorney-General, who withdrew with the assertion that both Gov. Stark and Judge Southern failed to deal "openly or fairly" with him, announced his attempt to return to the inquiry in a formal statement.

"I am sending two of my able assistants, J. E. Taylor and J. W. Bufington to Kansas City to be present in Judge Southern's court Monday morning," his statement said. "I am instructing them to offer their services to the grand jury and to the Court in compliance with Gov. Stark's directions."

The directions to which he had reference, he told a Post-Dispatch reporter, were the Governor's original instructions for an anti-crime drive in the State's two largest cities.

"This means," he remarked, "I am sending them back there so there can be no doubt as to our intentions and desire to take part in the grand jury investigation if Judge Southern will permit it."

Judge Tells of Threats.

Earlier in the day, Judge Southern declared in a statement to reporters that he had received numerous threats that "certain public officials and denizens of the underworld would frame evidence to attack his character and personal integrity" unless he desisted from his drive on gambling.

Judge Southern, in his statement, charged that "two public officials importuned me" at the outset of the current term of court "not to call a grand jury at this time because it would hurt the Democratic organization." He declined to identify the two officials.

No intimation of "personal violence" was included in the numerous "covert threats" the Judge said he had received, and he expressed himself as "unconcerned about it."

The Federal grand jury, already charged to investigate income tax returns of Charles V. Carrolla, who has been called "the big man" in Kansas City gambling, also will resume its sessions Monday.

$960,296 LOSS IN 1938 FOR PUBLIC SERVICE CO.

Traffic Declines—Deficit Is on Street Cars, With Bus Profit of $348,280.

The St. Louis Public Service Co. had a loss of $960,296 in 1938, accompanying a decline of traffic from the volume of the preceding year, when the loss was $770,706. The comparative figures are given in the December report of Henry W. Kiel, trustee operating the street car and bus system under direction of the United States District Court.

Although the accounting showed this deficit, the trustee continued to accumulate cash, having on hand and in banks at the close of the year $7,190,072. The cash accumulation results from the fact that the trustee has not been paying interest on bonds and bank loans of the company, pending reorganization. These charges, however, are taken into account in the income statement. Another possible source of cash is the sum set aside annually for depreciation—$1,726,902 in 1938—which is for replacement of worn-out property, but not always fully expended for that purpose.

The company's bus business taken by itself produced net profit of $348,280, the loss being on street-car business.

Gross operating revenue of the system was $13,346,523 in 1938, compared with $14,044,905 in 1937, a decline of 5 per cent. Bus operating revenue was virtually unchanged from the preceding year at $3,895,684 for 1938 and $3,870,334 for 1937. Street-car fares were 105,585,014 in 1938 and 113,355,479 in 1937, a decrease of 6.8 per cent. Bus fares were 42,013,671 and 41,613,288, respectively, an increase of about 1 per cent. Combined fares were 147,598,685 for 1938 and 154,968,767 for 1937, a decrease of 4.7 per cent.

Dr. Clarence True Wilson Ill.

PORTLAND, Ore., Jan. 28.—Dr. Clarence True Wilson, 66 years old, internationally famous prohibitionist and founder of the temperance board of the Methodist Church, was gravely ill in a hospital here tonight. Suffering from uremic poisoning which followed a heart attack and a stroke several years ago, he was taken from his suburban home to a hospital today. He was unconscious most of the time.

IGOE'S

FEBRUARY SALE
Savings of 10% to 40%
The once a year opportunity for big savings on any Home furnishing need.
Small Down Payment; Extended Terms on Balance. Purchases Held for Future Delivery Without Charge.
Buy in the February Sale and save.
STORE OPEN EVERY EVENING.
IGOE'S
12TH & LOCUST

One of the Many February Sale Savings
$159 Dining Suite
$129
A suite in the ever proper and ever popular Eighteenth Century style. The product of a fine maker, it reflects quality in every detail; in design, in construction, in finish. The wood is selected genuine Mahogany. Full nine-piece suite; Table, Buffet, China Cabinet, Host Chair and five Guest Chairs. Regular price $159. February Sale price $129.
Delivered on a $10 Down Payment

U.S. JUDGE MANT[...] UNDER INQUIRY [...] JUDICIAL CONDU[...]

Senior Member of Court [...] Appeals of Second C[...] cuit Has Said There [...] Nothing Wrong.

MURPHY MAKING PRELIMINARY STU[...]

Attorney-General Seeks [...] Ascertain Whether Th[...] Is Basis for Action [...] Federal Authorities.

By the Associated Press.

NEW YORK, Jan. 28.—Attor[...] General Frank Murphy annou[...] today that the Department of [...] tice has under investigation al[...] tions of misconduct made ag[...] United States Circuit Judge [...] tin T. Manton of New York, [...] has sat on the bench for 23 y[...]

The department in Washin[...] said it had been "making an i[...] tigation...to determine whe[...] there is basis for action by Fed[...] authorities."

Judge Manton had held a [...] conference earlier in the day [...] it had been expected he would [...] ment on a series of articles [...] current in the New York W[...] Telegram dealing with the Ju[...] business relations. The Judge [...] however, he had decided to [...] "until all of the articles are [...] lished, after which I will deter[...] what to say."

When informed that the De[...] ment of Justice was conductin[...] investigation, Manton said: "T[...] good. I am glad to hear it."

He charged that the World [...] gram "has had it in for me [...] long time," and he referred [...] porters to his long record of [...] ten opinions as proof that his [...] duct had been proper.

A Justice Department offici[...] Washington said the char[...] against Judge Manton develop[...] the District Attorney's offic[...] New York City. Officials her[...] clined comment.

After the appearance of the [...] newspaper article, Judge Ma[...] said: "After I have had time t[...] gest it (the article), I will iss[...] statement which will satisfy [...] public that there is nothing w[...] or immoral about anything I [...] done." He added that he was [...] ther an officer nor a director [...] any corporation or business concern."

Judge Manton is the senior Judge of the United States Circuit Co[...] of Appeals. His circuit, the [...] ond, comprises New York, Con[...] cut and Vermont, and is rega[...] as probably the most importan[...] cuit because of the volume and [...] nificance of litigation.

He was appointed to the U[...] States District bench by Pres[...] Wilson in 1916 and elevated t[...] Circuit Court two years later.

Before his original appoint[...] he was a law associate of the [...] Representative Bourke Co[...] and of John B. Johnston, n[...] Justice of the Appellate Divis[...] the State Supreme Court, S[...] department.

Judge Manton is 58 years [...] native of New York City. H[...] ceived his law degree from C[...] bia University and holds de[...] from Fordham University, [...] hattan College, New York U[...] sity and the University of Ver[...] He is a member of the Intern[...] al Law Society and the New [...] Bar Association.

COAL FIRM, SEEKING AID, SA[...] MILD WEATHER HURT SA[...]

Vernon Wells Co. Files Reorg[...] tion Petition, Which Cou[...] Approves.

The Vernon Wells Coal Co., [...] way Exchange Building, in a[...] tion for reorganization unde[...] amended Bankruptcy Act fi[...] United States District Court [...] day, states that mild weathe[...] responsible for the firm's fin[...] position.

The petition says that the [...] coal has dropped sharply. [...] to coal companies are listed [...] 174, and cash and accounts [...] able at $9744. It states th[...] concern does not have the [...] sary capital to make deliver[...] der contracts, but if allowed [...] portunity to re-establish its [...] the problem will be solved.

In approving the petition, [...] George H. Moore enjoined c[...] from taking action against t[...] pany. A hearing was set fo[...] 24. The company is a w[...] concern.

DR. JAMES B. SUDDUTH [...] CLAYTON PHYSICIAN 15 [...]

Dr. James B. Sudduth, [...] erated a drug store for ma[...] in Clayton and was a p[...] physician there for the last [...] died of the infirmities of [...] terday at his home, 135 No[...] ley road. He was 83 yea[...]

Dr. Sudduth was gradua[...] Washington University [...] School in 1904. The dru[...] which he operated for [...] prior to 1924, was at Forsyt[...] vard and Central avenue.

Surviving is a daugh[...] Edith Nute, of Toledo, O. [...] services will be held [...] afternoon at 2 o'clock at th[...] undertaking establishme[...] Delmar boulevard. Buria[...] in La Grange, Mo. his birt[...]

$960,296 LOSS IN 1938 FOR PUBLIC SERVICE CO.

Traffic Declines—Deficit Is on Street Cars, With Bus Profit of $348,280.

The St. Louis Public Service Co. had a loss of $960,296 in 1938, accompanying a decline of traffic from the volume of the preceding year, when the loss was $770,706. The comparative figures are given in the December report of Henry W. Kiel, trustee operating the street car and bus system under direction of the United States District Court.

Although the accounting showed this deficit, the trustee continued to accumulate cash, having on hand and in banks at the close of the year $7,190,072. The cash accumulation results from the fact that the trustee has not been paying interest on bonds and bank loans of the company, pending reorganization. These charges, however, are taken into account in the income statement. Another possible source of cash is the sum set aside annually for depreciation—$1,726,902 in 1938—which is for replacement of worn-out property, but not always fully expended for that purpose.

The company's bus business taken by itself produced net profit of $348,280, the loss being on street-car business.

Gross operating revenue of the system was $13,346,523 in 1938, compared with $14,044,905 in 1937, a decline of 5 per cent. Bus operating revenue was virtually unchanged from the preceding year at $3,895,684 for 1938 and $3,870,334 for 1937. Street-car fares were 105,585,014 in 1938 and 113,355,479 in 1937, a decrease of 6.8 per cent. Bus fares were 42,013,671 and 41,613,288, respectively, an increase of about 1 per cent. Combined fares were 147,598,685 for 1938 and 154,968,767 for 1937, a decrease of 4.7 per cent.

Dr. Clarence True Wilson Ill.

PORTLAND, Ore., Jan. 28.—Dr. Clarence True Wilson, 66 years old, internationally famous prohibitionist and founder of the temperance board of the Methodist Church, was gravely ill in a hospital here tonight. Suffering from uremic poisoning which followed a heart attack and a stroke several years ago, he was taken from his suburban home to a hospital today. He was unconscious most of the time.

"not to call a grand jury at this time because it would hurt the Democratic organization." He declined to identify the two officials.

No intimation of "personal violence" was included in the numerous "covert threats" the Judge said he had received, and he expressed himself as "unconcerned about it."

The Federal grand jury, already charged to investigate income tax returns of Charles V. Carrolla, who has been called "the big man" in Kansas City gambling, also will resume its sessions Monday.

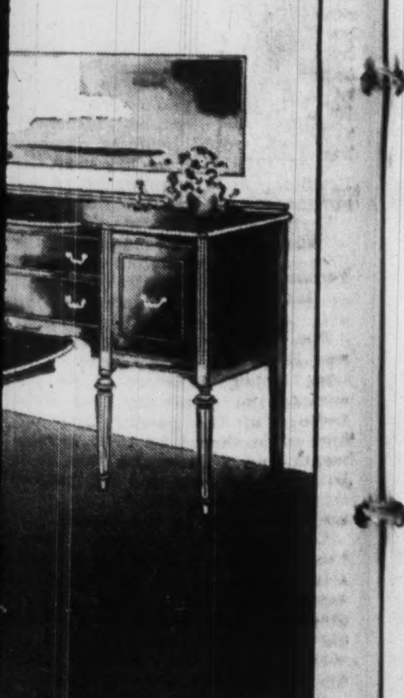

February Sale Savings

...ining Suite

...29

...proper and ever popular ...style. The product of a fine ...ality in every detail; in de... in finish. The wood is se...gany. Full nine-piece suite; ... Cabinet, Host Chair and ...egular price $159. February

$10 Down Payment

U.S. JUDGE MANTON UNDER INQUIRY ON JUDICIAL CONDUCT

Senior Member of Court of Appeals of Second Circuit Has Said There Is Nothing Wrong.

MURPHY MAKING PRELIMINARY STUDY

Attorney-General Seeks to Ascertain Whether There Is Basis for Action by Federal Authorities.

By the Associated Press.

NEW YORK, Jan. 28.—Attorney-General Frank Murphy announced today that the Department of Justice has under investigation allegations of misconduct made against United States Circuit Judge Martin T. Manton of New York, who has sat on the bench for 23 years.

The department in Washington said it had been "making an investigation...to determine whether there is basis for action by Federal authorities."

Judge Manton had held a press conference earlier in the day when it had been expected he would comment on a series of articles now current in the New York World-Telegram dealing with the Judge's business relations. The Judge said, however, he had decided to wait "until all of the articles are published, after which I will determine what to say."

When informed that the Department of Justice was conducting an investigation, Manton said: "That's good. I am glad to hear it."

He charged that the World Telegram "has had it in for me for a long time," and he referred reporters to his long record of written opinions as proof that his conduct had been proper.

A Justice Department official in Washington said the charges against Judge Manton developed in the District Attorney's office in New York City. Officials here declined comment.

After the appearance of the first newspaper article, Judge Manton said: "After I have had time to digest it (the article), I will issue a statement which will satisfy the public that there is nothing wrong or immoral about anything I have done." He added that he was "neither an officer nor a director in any corporation or business concern."

Judge Manton is the senior Judge of the United States Circuit Court of Appeals. His circuit, the Second, comprises New York, Connecticut and Vermont, and is regarded as probably the most important circuit because of the volume and significance of litigation.

He was appointed to the United States District bench by President Wilson in 1916 and elevated to the Circuit Court two years later.

Before his original appointment he was a law associate of the late Representative Bourke Cockran and of John B. Johnston, now a Justice of the Appellate Division of the State Supreme Court, Second department.

Judge Manton is 58 years old, a native of New York City. He received his law degree from Columbia University and holds degrees from Fordham University, Manhattan College, New York University and the University of Vermont. He is a member of the International Law Society and the New York Bar Association.

COAL FIRM, SEEKING AID, SAYS MILD WEATHER HURT SALES

Vernon Wells Co. Files Reorganization Petition, Which Court Approves.

The Vernon Wells Coal Co., Railway Exchange Building, in a petition for reorganization under the amended Bankruptcy Act filed in United States District Court yesterday, states that mild weather was responsible for the firm's financial position.

The petition says that the use of coal has dropped sharply. Debts to coal companies are listed at $28,174, and cash and accounts receivable at $9744. It states that the concern does not have the necessary capital to make deliveries under contracts, but if allowed the opportunity to re-establish its credit the problem will be solved.

In approving the petition, Judge George H. Moore enjoined creditors from taking action against the company. A hearing was set for March 24. The company is a wholesale concern.

DR. JAMES B. SUDDUTH DIES, CLAYTON PHYSICIAN 15 YEARS

Dr. James B. Sudduth, who operated a drug store for many years in Clayton and was a practicing physician there for the last 15 years, died of the infirmities of age yesterday at his home, 135 North Hanley road. He was 83 years old.

Dr. Sudduth was graduated from Washington University Medical School in 1904. The drug store, which he operated for 25 years prior to 1924, was at Forsythe boulevard and Central avenue.

Surviving is a daughter, Mrs. Edith Nute, of Toledo, O. Funeral services will be held tomorrow afternoon at 2 o'clock at the Lupton undertaking establishment, 7233 Delmar boulevard. Burial will be in La Grange, Mo. his birthplace.

U. S. Circuit Judge Investigated

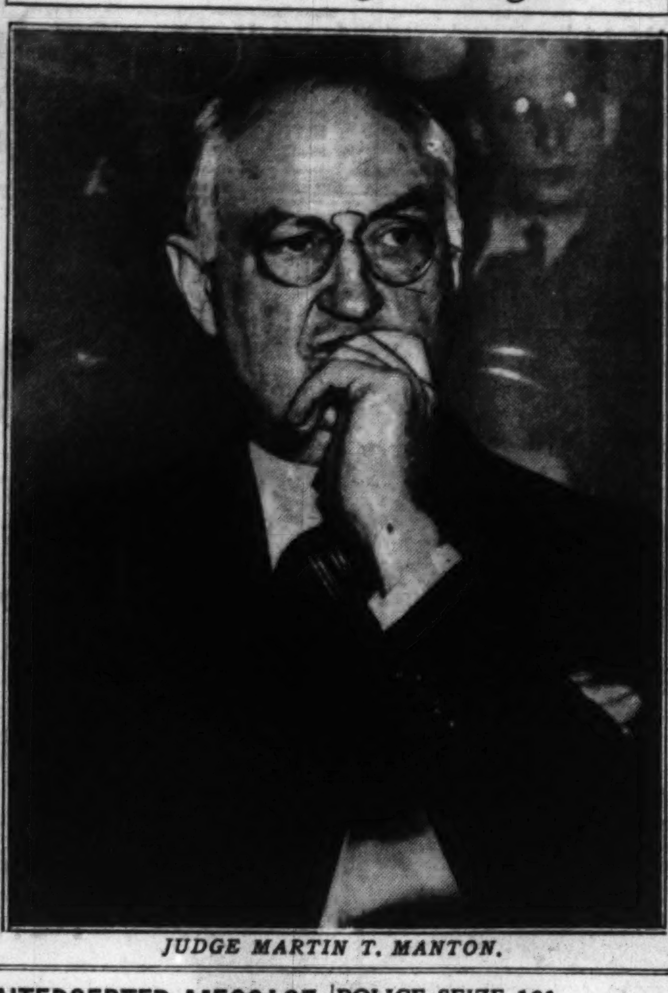

JUDGE MARTIN T. MANTON.

INTERCEPTED MESSAGE COMPLAINT TO F C C

Murphy Also Asked to Investigate Charge Growing Out of Sharecropper Exodus.

Attorney-General Frank Murphy and the Federal Communications Commission have been asked to investigate charges that telegrams sent to Owen H. Whitfield, Negro Baptist preacher and leader of the recent exodus of Southeast Missouri sharecroppers to the highways in protest against their condition, had been improperly intercepted and published.

A complaint against the Postal Telegraph Cable Co., sent to the Federal Communications Commission by the Workers' Defense League protested that a telegram sent from its New York office Jan. 9, addressed to Whitfield at LaForge, where he has been a tenant on a resettlement project, never was received by Whitfield. It was read, however, the protest stated, in a subsequent news broadcast over Station KMOX.

Obtained From State Police.

Whitfield was informed by persons at the radio station, the letter of the Workers Defense League continued, that copies of the telegram had been obtained from the Missouri State Highway Patrol.

Harry W. Flannery, news director of Station KMOX, said to a Post-Dispatch reporter yesterday that telegrams addressed to Whitfield were read on a program concerning the sharecroppers' exodus. He said the copies had been obtained in Sikeston by members of the station's staff, but declined to say from whom.

B. Marvin Casteel, superintendent of the State highway patrol, told a reporter that he never had seen the original telegrams, but had seen copies. He declined to discuss how they came into his possession, and said he did not know how KMOX had obtained copies.

Attorney-General Murphy was asked to investigate the situation by the American Civil Liberties Union, in a letter signed by Arthur Garfield Hays, its counsel. The letter referred to telegrams sent to Whitfield Jan. 10 from "points outside Missouri," also reported to have been intercepted and published. Such an act would be in violation of the Federal Communications Act, the letter pointed out.

Sent by Farm Union Officer.

H. L. Mitchell, secretary of the Southern Tenant Farmers' Union, was the sender of the telegram discussed in the complaint by the Workers' Defense League, which terms itself the "official defense agency" of the union. Whitfield is a vice-president of the union, a CIO affiliate.

"Whitfield never received the telegram and the first he knew of its contents was when he heard it read in a news broadcast over Radio Station KMOX in St. Louis," the complaint stated. "He called KMOX to ask where they had obtained the telegram, and was told they had been supplied with copies by the Missouri State Police. According to our information from the union, other telegrams sent to Whitfield from other persons met the same fate."

Copies of several telegrams to Whitfield, including the one from Mitchell, were seen in an office of the New Madrid County Courthouse by a Post-Dispatch reporter Jan. 12. Efforts to learn where they had come from were unsuccessful.

Man Burned by Explosion in Home

Anthony Franklin, a laborer, of 2446 South Second street, was seriously burned about the head and face last night when a blow torch exploded in his kitchen. The explosion blew out two kitchen windows and set a curtain afire, but the damage was slight.

POLICE SEIZE 101 IN CITY-WIDE RAIDS ON HANDBOOK SHOPS

Continued From Page One.

demeanor gambling charges were made returnable in the Court of Criminal Correction Feb. 7. Bonds in the vagrancy cases, which are police court bonds, were made returnable Feb. 8.

List of Places Raided.

The full list of places raided, and the arrests at each place, follows:

415 North Eighth street, Rovics, Beckman and three clerks.
7 South Broadway, Hoffman and two clerks.
506 Market street, Mulligan and four clerks.
804 North Broadway, also run by Mulligan, three clerks.
425 North Broadway, Sam Rutstein and three clerks.
322 North Grand boulevard, Joseph Corbett and four clerks.
616 Chestnut street, five clerks.
312 South Fourteenth street, James Rabbitt and two clerks.
110 North Eighth street, four clerks.
709 St. Charles street, three clerks.
621 North Eighth, Al Pierce and three clerks.
104 North Ninth street, Edward Sparn and five clerks.
417 North Ninth street, three clerks.
218 North Sixth street, three clerks.
106 North Eighteenth street, Sylvester Dwyer and two clerks.
105 North Eighteenth street, Joe Dorser and clerk.
313 North Eleventh street, Cecil Pemberton and two clerks.
1103 Olive street, Frank Morrissey and four clerks.
9 North Eighth street, two clerks.
417 North Ninth street, three clerks.
16 North Eighteenth street, Joseph Feldman.
808½ Pine street, three clerks.
206 North Eighteenth street, two clerks.
120 North Seventh street, two clerks.
925 Chestnut street, two clerks.
505 North Eighteenth street, Joseph Bauer and one clerk.
907 Pine street, four clerks.
1005 Locust street, three clerks.
615 North Eighth street, two clerks.
416 North Twelfth boulevard, four clerks.
612 Chestnut street, three clerks.
510 Chestnut street, two clerks.

Not Based on Phones.

The arrests were not based in any case, so far as reported, on the use of the telephone in making bets. Police have followed that line of procedure, in recent raids on a small scale.

"We try one thing first, then another," Chief Carroll said to a Post-Dispatch reporter. "Next time we might do the same as today, or we might try something else."

Bonds for the release of the arrested men were signed by Patrick Cain, Frank Costello and Sam Nieman, Cain having the majority of the business. At one time, about 40 of the temporary prisoners were in the holdover waiting for the formality of bond signing and approval.

COURT FREES MAN AFTER HE CHARGES POLICE BRUTALITY

Benjamin Villmer Says Confession of Damaging Autos in Filling Station Strike Was Forced.

The first of 15 charges of malicious destruction of property based on damage caused to automobiles of non-union filling station employes during a strike last year, was dismissed yesterday by Provisional Judge Charles McCune of the Court of Criminal Correction after the defendant, Benjamin Villmer, testified a confession had been obtained from him under duress.

Villmer, a member of the Gasoline Service Station and Warehouse Employes' Union, said he signed a confession after police at the Laclede Avenue Station tied his wrists together and trussed him up with his arms behind him in such a position that only his toes touched the floor. He produced photographs taken after his release, showing his injuries and the manner in which he said he had been tied.

Possible, Doctor Says.

Dr. Milton Smith, a physician with offices in the Beaumont Building, to whom Villmer went after his release on Sept. 12, testified that he and other physicians examined Villmer's wrists and muscles of his arms and back, reaching the conclusion that his condition could have been caused by such treatment as he said he had received from police.

The State contended that abrasions on Villmer's wrists had been caused by spilled acid. Police testified that Villmer, in the presence of a physician at City Hospital who examined him before his release, said this was the cause of the injuries. The physician named, Dr. A. G. Klein, when called by the State, told the Court he did not remember examining Villmer because of the large number of persons he treated at City Hospital.

Confession Held Inadmissible.

Judge McCune ruled that the confession in which Villmer said he had thrown acid on the automobile of Jerry Walkowitz, 1171 Hamilton avenue, a non-union filling station employe, was inadmissible because of the circumstances under which it was obtained. He said the State had failed to prove that Villmer's injuries had been suffered before his arrest. Without the confession, the Court held, there was insufficient evidence to support the charge.

Police Lieutenant Martin Cliffe and other policemen who had a part in questioning Villmer denied from the witness stand that he had been mistreated. They said they found acid and a spray gun when they arrested him at his home at 2233 Indiana avenue. Homer McCracken, druggist at 2229 South Broadway, identified Villmer as the purchaser of large quantities of acid.

Four other charges of malicious destruction of property growing out of acid damage to other automobiles are pending against Villmer. Everett Aldridge and Lloyd Gilmore, co-defendants with Villmer in the case involving Walkowitz's machine, obtained severances.

SECOND NUMBER OF MAYOR'S TABLOID PAPER OUT TOMORROW

Editor James Darst, Again Asked Who Is Paying Cost, Says Dickmann's Friends Are.

A second edition of Mayor Dickmann's tabloid newspaper, "Your Business," will be distributed tomorrow and Tuesday. Printing and distributing 180,000 copies will cost $1500, Editor James Darst, manager of the Municipal Auditorium, said.

Asked again who is paying the cost, Darst, in the presence of Mayor Dickmann, said, "Friends of the Mayor." The leading article is on the city survey, which is to begin soon. A message by Mayor Dickmann on the first page of the four-page publication expresses pride in the city's health record, discussed in detail on page four. A laudatory article on the career of William L. Mason, president of the Board of Aldermen, is on page three.

DE SOTO ELECTIONS ALSO PAID FOR BY UNION ELECTRIC CO.

Three Times Utility Footed the Bills for Polls Testing Municipal Ownership Sentiment.

Payment by Union Electric Co. of Missouri of the costs of three special elections at De Soto, Mo., where municipal light plant proposals have had substantial support from time to time, was disclosed to the Post-Dispatch yesterday by H. W. Harris, City Clerk and editor of the De Soto Tribune.

As in Washington, Mo., where the company's payment of the costs of two special elections was made known last week, the elections at De Soto were on questions of entering into certain contracts with the company. The costs were approximately $300 for each election, a total of about $900. At Wasington the two elections cost $537.40.

Beaten Three Times.

The first De Soto election was on renewal of Union Electric's 20-year franchise which expired in 1930. The proposal was defeated and the company has been operating in De Soto since then without a franchise.

After failure of the franchise proposal the company sought a 10-year contract for street lighting which could be granted only by two-thirds vote of the people. After defeat of this proposal at the first election at which the City Council submitted it, the company sought to have it submitted again. The second time, March, 1935, the vote was 637 against the contract to 324 for it.

Harris said the company agreed to pay for these elections before they were called by the Council, and that in each case he received the company's check before the election was held. The city's books contain no record of these transactions, and Harris said they never were entered in official records.

One Further Attempt.

One other attempt was made by Union Electric to get approval of a 10-year street lighting contract, when the City Council last July, by a vote of 6 to 1, with one member absent, approved an ordinance for another election.

Mayor Walter E. Gibson, a practicing physician, who had taken office after the earlier elections, vetoed this ordinance and in his message to the Council said: "This bill was written by the Union Electric Co. and introduced by them, and was passed by the Council without thorough investigation and without sufficient consideration."

The Mayor said that in his opinion it was not the proper time to consider this or any other long-time franchise or contract. He challenged the Council to pass it over his veto. Company representatives who were said to have again agreed to pay the election costs, let it be known they did not wish to accept the challenge, and the Council dropped the proposal.

TVA Power Suggestion.

For several years Mayor Gibson has been studying the possibilities of city-owned electric service for De Soto. He has suggested that Tennessee Valley Authority transmission lines may eventually be extended to Southeast Missouri and that construction of a hydro-electric plant on nearby Big River is a possibility.

An investigation is under way by the Federal Securities and Exchange Commission into political and lobbying activities of Union Electric Co., which is a wholly owned subsidiary of the North American Co., a registered holding company.

To Offer Bill to Tax Bachelors.

NASHVILLE, Tenn., Jan. 28.—State Senator H. J. Lovelace said today he planned to introduce a bill in the Legislature placing an annual tax of $1000 on bachelors and put the money into a fund for pensioning old maids. Both Gov. Prentice Copper and Senate Speaker Blan Maxwell are bachelors.

FLEISHER TALKED TO DEAN, IT IS SAID, ON CLUB LETTER

Father Schwitalla Told Him His Position Was Dangerous, R. C. Hunstead Asserts.

Dr. Moyer S. Fleisher, discharged from the St. Louis University School of Medicine faculty because of his association with the sponsors of the Michael O'Flanagan lecture here in May, 1937, consulted the dean of the school when the Catholic Club sent him its letter of protest before the lecture, Ralph E. Himstead of Washington, D. C., general secretary of the American Association of University Professors, told the Post-Dispatch last night.

The association is selecting a committee to investigate Dr. Fleisher's dismissal, effective next Wednesday, from the school where he has taught since 1915 and has headed the department of bacteriology since it was formed in 1924.

Dr. Himstead, former professor of law in Syracuse University, said the medical school dean, the Rev. Alphonse M. Schwitalla, S. J., cautioned Dr. Fleisher that he was in a dangerous position. Dr. Himstead said the information in his hands did not indicate that Dr. Fleisher heard any more about it until almost a year later. The Rev. Harry S. Crimmins, S. J., president of the university, has said that Dr. Fleisher's illness for six months prevented "prompt action."

Father Schwitalla could not be reached last night for comment on Dr. Himstead's statement.

Catholic Club Protest in 1937.

The Catholic Club protest was dated four days before the lecture, sponsored here May 25, 1937, by the local chapter of the Medical Bureau to Aid Spanish Democracy. Dr. Himstead said he was under the impression Dr. Fleisher had shown it and his answer to Father Schwitalla. The protest, addressed to sponsors of the Medical Bureau chapter, quoted a cable from Father O'Flanagan's Bishop in Ireland.

"All diocesan faculties removed from Father O'Flanagan April, 1925, by the Bishop of Elphin. These faculties never restored by Bishop."

Dr. Fleisher's letter follows:

"Dear Mr. Leany:

"I appreciate your letter and the facts which you call to my attention.

"If I read correctly the main points are that Michael O'Flanagan is no longer a priest in good standing and, secondly, that he has taken occasion to speak offensively of the Catholic Church.

"Permit me to state that I am definitely in favor of those elements in Spain which are fighting for democracy and this is my reason for interest in the Medical Bureau of the American Friends of Spanish Democracy.

"In referring to the handbill which was sent out with tickets for the O'Flanagan lecture, it is true that he is listed as a Catholic priest, which under the circumstances which you note, is unfortunate and of course untrue. Therein the committee and I, as a member of the committee, are at fault that is excusable in view of our ignorance of the actual situation.

Refuses to Withdraw.

"As a member of the committee sponsoring medical aid for the Spanish Government, I do not feel that I am responsible for the statements of any speakers at the meeting. I am sure that both you and myself are in many activities, with whose fundamental principles we are agreed, but in connection with which other supporters express views with which we are not in agreement.

"I therefore do not feel that I should withdraw my sponsorship. It is unfortunate that Michael O'Flanagan has been listed as a priest and I sincerely hope he will not seize this occasion to attack the Catholic church (which attack would have no relationship to support of the Spanish Government). In addition, I see no reason for withdrawal of support from an organization whose objectives I favor, nor for condemning beforehand the freedom of speech of an individual."

Leahy's Statement.

Copies of the protest and answer were shown to a reporter by John S. Leahy, attorney, who signed the protest. He said neither the club nor himself nor, so far as he knew, any other member had ever carried their protest to the university, and that Dr. Fleisher was included in the identical protest sent all the sponsors, without any special protest on the basis of his university connection.

Dr. Fleisher had become a sponsor of the local chapter of the Medical Bureau when it was organized about a year before the lecture. About a year after the lecture, in March, 1938, he asked that his name be withdrawn from the list of sponsors, but on April 13 said that was unnecessary.

Dr. Fleisher thus was connected with the lecture as a sponsor of the organization that sponsored it. So far as could be learned, no special group was selected to sponsor the lecture, although some handbills advertising it were displayed with letterheads of the local chapter, which list its sponsors and the local sponsors of the national organization, designated as such.

Accused Ex-Official

—By a Post-Dispatch Staff Photographer.

GEORGE A. PHILLIPS.

STARK'S SLEUTHS SHOW BAD FAITH, McKITTRICK SAYS

Continued From Page One.

not dealing with me in good faith, openly or frankly, and at no time did he ever intend to turn over to me any information he was obtaining. It is now evident that he was shadow-boxing with reference to helping me in an investigation of Kansas City crime conditions.

"I repeat, he had knowledge of the scheme to bar and keep me from conducting the investigation before a special grand jury called by Judge (Allen C.) Southern.

"If the Governor was afraid to trust me with the information and evidence and was only willing to entrust it to a special prosecutor, why did he write me on Dec. 23, ordering me to conduct an investigation and to appear before the grand jury when at that very time he had his special investigators at work?"

OUSTED VALLEY PARK COLLECTOR ARRESTED

George A. Phillips Accused of Embezzling $3805—Hearing to Be Thursday.

George A. Phillips, ousted City Collector of Valley Park, was arrested yesterday at his home, 517 Meramec Station road, on a warrant charging him with embezzlement of $3805.50 of city funds.

On the advice of his attorney, he declined to comment on the charge. The warrant was issued yesterday by Justice of the Peace George W. Booth of Kirkwood on the complaint of Mayor Charles C. Scholl of Valley Park.

A thin, nervous man, hard of hearing and leaning on a cane for support, Phillips was booked at the Sheriff's office at Clayton late yesterday. He has graying hair and wore gold-rimmed spectacles. Bond was set at $7500.

A preliminary hearing will be held Thursday afternoon at 1 o'clock. Phillips, 48 years old, is married and the father of four children.

An audit ordered by the Valley Park Board of Aldermen because of Phillips' prolonged absence from work, due to a nervous breakdown, allegedly disclosed shortages of $1303.19 in the general fund and $2502.31 in the water department fund.

The warrant charged he fraudulently converted the city's funds to his own use. Phillips was removed from office Nov. 29 by the unanimous vote of seven Aldermen, who acted on an impeachment resolution after he had refused to resign. The discrepancy was discovered Nov. 6.

Phillips was elected in 1934. Previously he was ousted as City Clerk, a position to which the Collector customarily is appointed. Salary and fees from the two jobs total about $100 a month.

STOCKHOLDER SEEKS RECEIVER FOR HUMMEL MANUFACTURING

Woman Charges Officers of Sheet Iron Products Concern Are Trying to "Freeze" Her Out.

Suit was filed in Circuit Court yesterday by Mrs. Catherine A. Adelsberger of Rockford, Ill., asking for a receiver for the Hummel Manufacturing Co., 3010 La Salle street, manufacturer of sheet iron products and motor truck equipment. She said she owns 24 shares of stock in the firm and alleges its officers have failed to declare dividends in an effort to "freeze out" her and other minority stockholders, and thereby force a sale of shares below their real value.

L. C. Hummel, an attorney, president of the corporation; his brother, Charles L. Hummel, and John G. Urban, directors, are named codefendants. Mrs. Adelsberger charges that the president is paid $250 a month and extra compensation, although "utterly lacking in experience." She also alleges the officers have voted bonuses to themselves and diverted assets. In her plea for a receiver, she asks for an accounting and dissolution of the corporation.

L. C. Hummel told a Post-Dispatch reporter he became president about four years ago and has been devoting full time to the work. He said books of the firm were examined a year ago at the instance of Mrs. Adelsberger and conditions were found satisfactory. He denied there has been any effort to buy her stock at less than its value and asserted that dividends had been deferred for a valid reason.

La PIENO AND HIS STUDENTS SUNDAYS ★ 12:30 P. M. KXOK

KIESELHORST "Since 1879" SPECIAL Used Walnut Spinet $195—$1.50 Week 5816 EASTON OPEN EVENINGS

Miss Edwards' School
COMPLETE HIGH SCHOOL
EIGHT YEARS OF GRADE WORK
SMALL GROUPS SELECT TEACHERS
Write for Bulletin Enrollment Any Time
5064 WASHINGTON RO. 6112

H & H Precision REBUILT MOTORS Really Sing!

H & H Rebuilt Motors run and sound like new motors—because every moving part is replaced with new and only materials of highest quality and workmanship are used.

FORD V-8 $6.60
CHEV. "6" $6.92
PLYMOUTH $8.32
PER MONTH FOR 12 MONTHS

SEAL OF APPROVAL BY H & H ST. LOUIS MO. ENGINE PRECISION FACTORY REBUILD

GUARANTEE
Every H & H Rebuilt Motor is guaranteed 4,000 miles or 3 months.

NO DOWN PAYMENT
Drive for 30 days before making your first payment.

• OPEN EVENINGS •

H & H MACHINE & MOTOR PARTS CO. 4216 W. EASTON JE. 8484 ST. LOUIS MO.

USED-CAR-KUES

SCRAMBLED WORDS	CORRECT WORDS
NITE HEEG	
RAYES	
FO	
RINSECE	
PEAL ENDDEB	
RECEIVS	
TABLE SHEDSI	
ROU	
BALE ENVI	
URE NAPTOTI	

The correct answer to this will be published in the St. Louis Post-Dispatch Sunday, February 5. WATCH FOR IT!

PRIZES
1st Prize 26-Pc. Set of William Rogers Silverware.
2nd Prize 10 Lubrications
3rd Prize A Wash and Lubrication.

CONTEST RULES
Submit to us not later than 11:30 P. M., Thursday, Feb. 2, the correct answer, unique in originality and design in order to win one of the awards listed. Duplicate prizes to tying contestants. Open to everyone except our employees. All entries become the property of the Chambers Motor Company and decision of judges will be final. NO PURCHASES NECESSARY. DO NOT MAIL—BRING ENTRIES TO OUR SHOWROOM.

CHAMBERS MOTOR COMPANY
AUTHORIZED Ford MERCURY Lincoln-Zephyr V-12 DEALERS
3863 SO. GRAND BLVD. Phone PR. 7400

ESTEEM

The high esteem in which the world of music . . . your friends . . . you, yourself, holds a really fine piano is part of the pleasure of possessing it. The words, "Product of Baldwin" on a piano have assured that esteem for three generations. Come in. Find out how easily *you* can own a Baldwin-built piano.

SALE—This Week of Fine Pianos

TYPICAL VALUES		Original Price	SALE PRICE
BALDWIN GRAND	Artist used	$955	$699
HOWARD GRAND	new	$665	$519
VOSE & SONS GRAND	used	$875	$495
MONARCH GRAND	like new	$445	$379
ACROSONIC SPINET	like new	$360	$295
ESTEY GRAND	used	$395	$260
STUDIO UPRIGHT	almost new	$210	$169

Liberal Allowance for Your Present Piano

Baldwin Pianos
1111 OLIVE ST. Open Evenings

Katz SUPER DRUG STORE
7TH & LOCUST
MONDAY SALE
10c TUMS 6c
Rubbing ALCOHOL Full Pint, 6c

VALUABLE COUPON
P&G or OK LAUNDRY SOAP 5 Giant Bars 14c
With this coupon. Good with any 23c purchase except at Cigar Counter and does not include other soap or grocery items. Good Monday, January 30, at Katz Drug Co., 7th and Locust.
Limit 5 Bars

VALUABLE COUPON
FRESH SALTED SPANISH PEANUTS
Full Pound With This Coupon 7½c
Limit 2 Lbs.

STEWED CHICKEN WITH EGG NOODLES
Mashed Potatoes, Hot Rolls and Butter, only 25c
Toasted egg sandwich and fresh strawberry soda. 25c

CHINESE CHECKERS
6-COLOR BOARD 23c
DE LUX BOARD 59c

"Hinsdale" Delicious Assorted Hand-Rolled CHOCOLATES Pound, Only 15c
LINKMAN Filt-O-Cork BRIAR PIPE Finest Quality $1.00 Value 49c
EUGENIA Cleansing TISSUES Box of 500 Cut to 16c
FREE! 5x7 enlargement with each roll of films. ALL FOR 25c
Folding Wood CARD TABLE With Burnproof Top, $1.25 Value 79c
Challenge Hot-Water Bottle Seamless Rubber, 75c Value, Only 29c
Free! 25c Gillette Brushless Shaving Cream With 10 Gillette Blue Blades All for 49c
ELECTRIC ALARM CLOCK Has loud buzzer alarm, $2.95 value. 99c

DON'T SUFFER PAINS!
Get quick relief with ANACIN! Effective in relieving pains, aches, headaches, etc. 12c

35¢ DR. WEST TOOTH BRUSH WITH 25¢ DR. WEST TOOTH PASTE 60¢ Value all For 39¢

JELL-O SIX DELICIOUS FLAVORS CUT TO 3 FOR 12c
IPANA TOOTH PASTE, 25c CUT TO 16c
LIFEBUOY TOILET SOAP, 10c BARS CUT TO 5 FOR 23c
CARTER'S LITTLE LIVER PILLS, 25c CUT TO 11c
BARBASOL SHAVING CREAM, 25c CUT TO 13c
PRO-PHY-LAC-TIC TOOTH BRUSH, 50c CUT TO 23c
SAL HEPATICA SALINE LAXATIVE, 60c CUT TO 32c
MAR-O-OIL SHAMPOO, 60c CUT TO 29c
OXYDOL SOAP POWDER, 25c CUT TO 19c
PABLUM BABY CEREAL, 50c CUT TO 33c
MAVIS TALC, 25c CUT TO 13c
PETROSYLLIUM CHOICE OF NO. 1 OR NO. 2, $1.25 CUT TO 54c
Right Reserved to Limit Quantities

BISODOL Stomach Powder
Is an aid in relieving excess acidity and gas on the stomach!
60c Size 39c

KOLYNOS TOOTH PASTE
will make your teeth sparkle!
50c Size 29c

VALUABLE COUPON
Clothes-Pin Bag
Slides right along the line, saves much back bending, with this coupon, 15c value, only 8c
Limit 2. Bring Coupon.

VALUABLE COUPON
Certified FLOOR WAX
Guaranteed to give your floor a hard, brilliant luster. Pound paste, 60c value 25c
Limit Two

BRITISH CABINET CHANGES MADE TO IMPROVE DEFENSE

Lord Chatfield, Who Directed Naval Rearmament, Named as Minister of Co-ordination.

By the Associated Press.

LONDON, Jan. 28.—Prime Minister Chamberlain injected new blood into his Cabinet today in posts vital in Britain's defense program amid increasing European anxiety over the next moves of Reichsfuehrer Hitler and Premier Mussolini.

The British leader timed both the shakeup of his ministry and a speech tonight in his home town of Birmingham in anticipation of important pronouncements by the German and Italian dictators next week.

Admiral of the Fleet Lord Chatfield, who helped direct Britain's naval rearmament until his retirement from the navy last year, joined the Cabinet as Minister for Co-ordination of Defense.

He replaced Sir Thomas Inskip, who had held the post since it was created March 13, 1936. Inskip frequently has been criticised for his failure to speed his administration.

He remained on the Cabinet, being assigned the Dominions portfolio, which Malcolm MacDonald had held along with the Colonial secretaryship.

Vigorous Farm Program.

A retired farmer, Major Sir Reginald Hugh Dorman-Smith, became Minister of Agriculture to push a vigorous farm program which, like Lord Chatfield's new duties, is vital in war preparations.

He succeeded W. S. Morrison, who became Chancellor of the Duchy of Lancaster. Earl Winterton, who had held the latter sinecure, was dropped from the Cabinet and made Paymaster-General.

The Earl of Munster replaced Lord Strathcona and Mount Royal as parliamentary Undersecretary of War.

Besides the Cabinet changes there was another indication of Britain's plans for any emergency in the Air Council's urgent appeal to employers to release reserve and volunteer pilots for continuous training with air force units for periods up to six months.

Chatfield in India.

Lord Chatfield was First Sea Lord and Chief of Naval Staff from 1933 to 1938. He retired last September on reaching the age limit of 65 years and now is in India as chairman of a board of experts studying Indian defense problems.

Chamberlain's Cabinet shake-up long had been predicted as a move to silence widespread criticism of defense progress and agricultural development. Parliament will reopen next Tuesday.

The French Cabinet, meanwhile, reviewed military measures to protect the French Empire, considering a new, quick mobilization system and a plan to add three months to the two-year term of compulsory military service.

The French were worried over the Fascist-supported success of the insurgents in Spain and the possibility that Hitler might throw the full strength of Germany behind an Italian diplomatic offensive against France.

From Rome, however, came an indication through Virginio Gayda, authoritative Fascist editor, that this might await a complete victory by the insurgents in the Spanish civil war.

How long this would be was problematical, but the fall of Barcelona put the Spanish Government in a precarious position.

Speeches by Two Dictators.

Hitler in a speech next Monday night before the Reichstag on the sixth anniversary of the Nazi assumption of power and Mussolini in a speech Wednesday on the sixteenth anniversary of the founding of the Fascist militia were expected to point the direction of their 1939 campaigns.

Increasing indications of German support for Italy's as yet unofficial claims on France to give up some of her colonial empire made London and Paris fearful that the axis Powers soon would make formal demands on the Western European democracies.

Disclosure of Germany's plans awaited Hitler's pronouncement but there was a growing belief here in official quarters that they pointed westward instead of toward the Ukraine.

The possibility of closer relations between Germany and Soviet Russia, despite Hitler's avowed hate of Communism, also became a matter of concern in London and Paris.

This was believed to have been discussed during calls which the Soviet Ambassadors in the latter two capitals made yesterday on Foreign Secretary Viscount Halifax and French Foreign Minister Georges Bonnet.

VATICAN CITY PAPERS GLAD OF FALL OF BARCELONA

By the Associated Press.

VATICAN CITY, Jan. 28. — The Vatican City newspaper Osservatore Romano today called the Spanish insurgent capture of Barcelona "dawn after a terrible night."

The paper reviewed what it termed "barbaric criminal" treatment of the church under the Barcelona Government and said the sufferings of priests there compared with those of the early Christians.

A Vatican news service said that in the absence of reports of cruelty from Barcelona since the insurgent capture the Pope had not considered it necessary to make any appeal to Generalissimo Franco for clemency.

HOPKINS' NEW AID SKETCHES PLAN OF REORGANIZATION

Dr. W. L. Thorp Thinks Commerce Bureau May Adapt Idea of County Farm Agent to Its Needs.

By the Associated Press.

NEW YORK, Jan. 28.—Internal reorganization of the Department of Commerce to bring the Government into closer touch with industrial problems was disclosed today to be under consideration as part of the effort by Secretary of Commerce Harry L. Hopkins to make peace between business and the New Deal.

Dr. Willard L. Thorp, newly-appointed personal economic adviser of Hopkins, advocated such a course in an interview following his first conferences with the Secretary.

After emphasizing that Hopkins alone would decide what was to be done, and that he (Thorp) had no intention of trying to direct policies, Thorp outlined a possible reorganization scheme in some detail.

Farm Agent Idea.

It could be roughly patterned, he said, after the County Farm Agent System which has proved successful in Agriculture. Under this system, a college graduate trained in scientific farming is sent out by the Government to actually live and work among the farmers of a county.

For the benefit of the farmer, he encourages crop rotation, crop diversification, experiments with new fertilizers, sprays, pest killers and high test seeds, and budgeting of income and expenses. For the benefit of the Government he observes farm conditions, the farmer's problems, and the size of crops from year to year.

The result is that the farmer knows more about farming, the Government knows more about the farmer, and co-operation is easier due to mutual understanding.

Applying System to Industry.

Thorp, familiar with the problems of 2,000,000 American businesses through his work as director of economic research for the business study firm of Dun & Bradstreet, could see no reason why the same thing should not apply to business.

Industry would not need county agents, he points out, because it is not spread out so much. Instead of geographical divisions, there could be industrial divisions.

There could, for example, be a boot and shoe man. His job would be to know all there was to know about boots and shoes—costs of raw materials, costs of production, labor relations, annual output, wholesale and retail prices, and seasonal and regional fluctuations in consumption. He would use this information both to inform Government of industrial problems and acquaint individual businessmen with conditions in industry as a whole.

In the same way, there could be a textile man, an automobile man, a steel man, and so on.

No Sudden Changes.

Thorp declared no drastic shift in the set-up of the Commerce Department would be necessary to achieve this result. But a gradual reorganization and reorientation was indicated. He expressed distrust of "sudden, sweeping reforms," citing the collapse of NRA in evidence.

There is a textile division in the department now, for instance, and there are regional offices observing industry. But Thorp said they had been concerned with foreign trade instead of domestic problems.

Most of the Commerce Department, in fact, has been concerned with foreign affairs, Thorp continued, saying: "Right now the department could probably do a better job on reorganizing Germany than in straightening out the textile situation at home."

This failure to give due attention to domestic business problems was largely responsible for the clash between the New Deal and business, he thought, because: "The Government actually has no domestic business policy—no definite line of action. In agriculture, on the other hand, the domestic policy is fixed and well understood. That is natural, for the farmers have a department which has been interested in them."

Thorp was confident the appointment of Hopkins would initiate an era of better feeling between business and the New Deal. He predicted the Business Advisory Council would now have an attentive ear close to the White House.

ALL THIS WEEK
Men's — Ladies'—Children's GENUINE OAK LEATHER
HALF SOLES SEWED ON 39c PAIR
Ladies' Leather HEEL LIFTS 9c
AD MUST BE PRESENTED SHOE REPAIR DEPTS.
Neisner's 5c to $1.00 Inc. STORES
WASHINGTON AND 6th ST. 6125 EASTON AVE.—Wellston

JUST OUT!
Thrills! ZANE GREY'S NEW 1939 Romance KNIGHTS of the RANGE
A bewildered girl rules a cattle empire—and cowboy guns blaze dangerous loyalty.
$2 • HARPERS

Save 25% to 50% on Flowers
FUNERAL SPRAYS $2.00
Baskets $3 up. All fresh cut flowers.
FREE Souvenir With Order of $2 or More
Open Daily Till 9:30, Sundays Till 7 P. M.
NETTIE'S FLOWER GARDEN GRand 9800
3801 S. GRAND AT CHIPPEWA

TAKE A LOOK!
Save Real Money on USED CAR BARGAINS
See Classified Section Now!
DODGE DEALERS

Hellrung & Grimm Makes An Extraordinary LIVING-ROOM OFFER!
This Beautifully Carved Louis XV Period Suite...
REGULARLY $139.50
Sofa Only . . . $93.00 Value! $59.50
Chair Only . . . $46.50 Value! $29.50
REAL QUALITY FEATURES!
• New "Loomcord" Fabric in Choice of Colors
• Gimp-Trimmed and Studded with Brass Tacks
• Beautifully Carved, Kidney-Shaped Frame
• Guaranteed Super-Sagless, Dustproof Base Construction
TERMS . . . AS LITTLE AS $1 PER WEEK*

INNER-SPRING Mattress Sale!
In These Remarkable PRICE GROUPS
$9.85 $12.95 $15.95
NOTE THESE FEATURES!
AND AT $19.95
Simmons Regular $29.50 Qualities
With All These Quality Features
• 209 Separate Coils
• Taped French Edge
• Corded Handles
• Pre-Built Borders
• Outside Row of Coils Attached to Border
• Heavy Hotel Type Ticks, Woven Stripes, Panel Damasks
• Button Tufts
Some Ticks Were Formerly Used on Regular $39.50 Simmons Mattresses
It's the most unusual Mattress Sale we've ever held . . . The culmination of a series of fortunate purchases in which we selected the best offers of several prominent manufacturers! They had quantities of various mattress covers of the better quality which they were anxious to make up into mattresses, and offered us big discounts on entire lots. We accepted, and . . .
Here they are! Ready for your selection. Full or twin sizes! Quality features you will be amazed to find in innerspring mattresses selling at such extremely low prices!

Sensational Value!
GLASS Coffee Maker VACULATOR $1.99 Without Electric Stove
Here's the best value ever offered . . . ANYWHERE! Just think . . . only $1.99 for one of these big 8-cup glass coffee makers!
ELECTRIC STOVE $1.50
Guaranteed Heat-Proof Glass • Streamline Design • Easy-to-Use Patented Filter
Extra-Wide Mouth and Funnel • Bakelite Handle
25c DOWN! 25c A WEEK!
WE GIVE AND REDEEM EAGLE STAMPS
"You Get the Girl—We'll Do the Rest"
Hellrung & Grimm
9th and Washington + 16th and Cass
Downtown Store Open Every Night. Cass Ave. Store Open Monday and Saturday Nights
Free Parking Lot on Lucas, Between 9th and 10th
*Small Carrying Charge

$1,066,913 PAID LAWYERS UNDER O'MALLEY DEA

Insurance Companies G $6,443,244 of Impound Premiums; Policyholde Got 20 Per Cent.

By a Staff Correspondent of Post-Dispatch.

CHICAGO, Jan. 28.—Lawy fees of $1,066,913 were paid out the trusteed part of the impoun excess Missouri fire insurance miums turned back to the ins ance companies under a settlem negotiated by former Insurance perintendent R. Emmet O'Ma and approved by a three-judge eral Court at Kansas City in the Post-Dispatch was informed day.

After payment of these fees of incidental court costs and o expenses of litigation in connec with the case, there was paid of the trusteed fund $1,443,24 the insurance companies, w was in adddition to the o inal payment to them of 50 cent of the impouned premiu or nearly $5,000,000.

A certified public accounta report of the administration of trusteed fund was shown to Post-Dispatch reporter by Ro J. Folonie, Chicago attorney, is one of the trustees. This re ultimately will be filed with Federal Court at Kansas City.

$10,000,000 in Excess of Premiu

The original fund of nearly 000,000 represented the excess miums collected after the Miss Insurance Department ordered rate reduction of 16 2-3 per to be effective June 1, 1931. filing injunction suits in Fed Court the companies caused sus sion of the rate reduction or but they were required to dep 16 2-3 per cent of the premi with the court's custodian, pen final disposition of the suits.

In the compromise settlem which was negotiated by O'Ma after "Boss" Tom Pendergast Kansas City had given it his b ing, 20 per cent of the excess miums was to be repaid to po holders, and the remaining 80 cent was to go to the compan 50 per cent directly, and 30 per to trustees for the companies. costs were to be paid by the panies, and the 30 per cent segregated for that purpose. thing remaining after paymen all costs was to the property o companies.

There was turned over to two trustees—Folonie and the Charles R. Street—United St Government securities having face value of $2,603,718. From time to time the trustees sold these securities to get funds to pay fees and costs, and to make refunds t the companies.

The accountant's report, prep by the firm of Walton, Jopli Langer, Chicago, showed that to Feb. 1, 1938, there had been to John T. Barker, and his a ciates, as attorneys for the souri Insurance Department, 600, and the trustees' records s later payments of $76,400, ma a total of $500,000.

Fees paid to lawyers for th surance companies were $36 up to Feb. 1, 1938, with a later ment of $50,000. The report sho however, that $150,000 of the was used to pay a note to Mer tile-Commerce Bank & Trust of St. Louis. This represented ey borrowed by a committe the insurance companies to a payment on legal fees befor 30 per cent was released to trustees. This made total fee $566,913 to lawyers for the i ance companies, the greater of it going to Folonie and law directly associated with him. lonie has represented the insur companies in rate litigation in souri since 1922.

What Companies Got.

Two payments out of the trus fund were made to the insur companies, both before Feb. 1, The first was $992,230 and the ond was $451,014, the total $1,443,244. The Missouri Insur Department was paid $169,4 reimbursement for expenses.

Out of the refunds they rec the companies paid their a the customary commission on entire 16 2-3 per cent of the miums originally impounded the court. Folonie said that fo Superintendent O'Malley in this was a part of the compr agreement, which the comp committee disputed but finall cepted. The agents commis ranged from 22 to 26 per c the gross amounts of the prem Folonie said.

The court's custodian, Willi Kemper Jr., of Kansas City, engaged in making refunds leyholders out of the 20 pe allotted for that purpose. of these refunds are for only cents.

WILLIAM GUTHREY ALEXA DIES, FUNERAL TO BE TUE

President of Funeral Compan Been Ill for a Year.

William Guthrey Alexande ident of Alexander & Sons ary, 6175 Delmar boulevard yesterday at his home at th mar address after an illnes year.

Mr. Alexander, 53 years o headed the funeral compan its incorporation in 1924. ing are his wife, Mrs. Teres ander; four sisters, and a M. Harvey Alexander, who president of the firm.

The funeral will be held afternoon at 2 o'clock at the taking establishment. The will be cremated.

TAKE A LOOK!
Save Real Money on
USED CAR BARGAINS
See Classified Section Now!
DODGE DEALERS

ry
ROOM
OFFER!
Beautifully
ed Louis XV
od Suite...
ULARLY
$139.50
ly ... $93.00 Value!
59.50
ly ... $46.50 Value!
29.50
Sale!

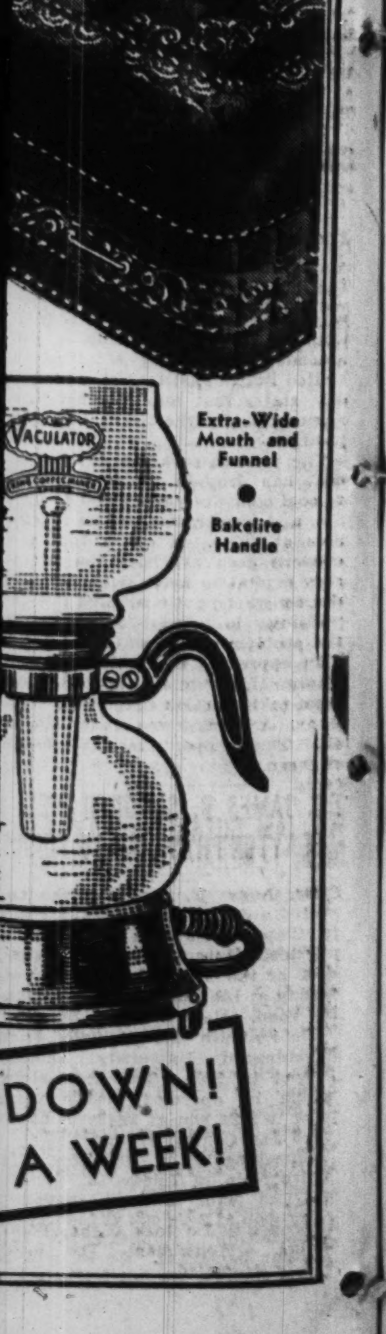

$1,066,913 PAID LAWYERS UNDER O'MALLEY DEAL

Insurance Companies Got $6,443,244 of Impounded Premiums; Policyholders Got 20 Per Cent.

By a Staff Correspondent of the Post-Dispatch.

CHICAGO, Jan. 28.—Lawyer's fees of $1,066,913 were paid out of the trusteed part of the impounded excess Missouri fire insurance premiums turned back to the insurance companies under a settlement negotiated by former Insurance Superintendent R. Emmet O'Malley and approved by a three-judge Federal Court at Kansas City in 1936, the Post-Dispatch was informed today.

After payment of these fees and of incidental court costs and other expenses of litigation in connection with the case, there was paid out of the trusteed fund $1,443,244 to the insurance companies, which was in adddition to the original payment to them of 50 per cent of the impouned premiums, or nearly $5,000,000.

A certified public accountant's report of the administration of the trusteed fund was shown to a Post-Dispatch reporter by Robert J. Folonie, Chicago attorney, who is one of the trustees. This report ultimately will be filed with the Federal Court at Kansas City.

$10,000,000 in Excess of Premiums.

The original fund of nearly $10,000,000 represented the excess premiums collected after the Missouri Insurance Department ordered a rate reduction of 16 2-3 per cent to be effective June 1, 1931. By filing injunction suits in Federal Court the companies caused suspension of the rate reduction order, but they were required to deposit 16 2-3 per cent of the premiums with the court's custodian, pending final disposition of the suits.

In the compromise settlement, which was negotiated by O'Malley after "Boss" Tom Pendergast of Kansas City had given it his blessing, 20 per cent of the excess premiums was to be repaid to policyholders, and the remaining 80 per cent was to go to the companies—50 per cent directly, and 30 per cent to trustees for the companies. All costs were to be paid by the companies, and the 30 per cent was segregated for that purpose. Anything remaining after payment of all costs was to the property of the companies.

There was turned over to the two trustees—Folonie and the late Charles R. Street—United States Government securities having a face value of $2,603,718. From time to time the trustees sold these securities to get funds to pay fees and costs, and to make refunds to the companies.

The accountant's report, prepared by the firm of Walton, Joplin & Langer, Chicago, showed that up to Feb. 1, 1938, there had been paid to John T. Barker, and his associates, as attorneys for the Missouri Insurance Department, $423,600, and the trustees' records show later payments of $76,400, making a total of $500,000.

Fees paid to lawyers for the insurance companies were $366,913 up to Feb. 1, 1938, with a later payment of $50,000. The report showed, however, that $150,000 of the fund was used to pay a note to Mercantile-Commerce Bank & Trust Co. of St. Louis. This represented money borrowed by a committee of the insurance companies to make a payment on legal fees before the 30 per cent was released to the trustees. This made total fees of $566,913 to lawyers for the insurance companies, the greater part of it going to Folonie and lawyers directly associated with him. Folonie has represented the insurance companies in rate litigation in Missouri since 1922.

What Companies Got.

Two payments out of the trusteed fund were made to the insurance companies, both before Feb. 1, 1938. The first was $992,230 and the second was $451,014, the total being $1,443,244. The Missouri Insurance Department was paid $169,440 as reimbursement for expenses.

Out of the refunds they received the companies paid their agents the customary commission on the entire 16 2-3 per cent of the premiums originally impounded with the court. Folonie said that former Superintendent O'Malley insisted this was a part of the compromise agreement, which the companies' committee disputed but finally accepted. The agents commissions ranged from 22 to 26 per cent of the gross amounts of the premiums, Folonie said.

The court's custodian, William T. Kemper Jr., of Kansas City, is still engaged in making refunds to policyholders out of the 20 per cent allotted for that purpose. Many of these refunds are for only a few cents.

WILLIAM GUTHREY ALEXANDER DIES, FUNERAL TO BE TUESDAY

President of Funeral Company Had Been Ill for a Year.

William Guthrey Alexander, president of Alexander & Sons Mortuary, 6175 Delmar boulevard, died yesterday at his home at the Delmar address after an illness of a year.

Mr. Alexander, 53 years old, had headed the funeral company since its incorporation in 1924. Surviving are his wife, Mrs. Teresa Alexander; four sisters, and a brother, M. Harvey Alexander, who is vice-president of the firm.

The funeral will be held Tuesday afternoon at 2 o'clock at the undertaking establishment. The body will be cremated.

WIFE SEEKS TO DIVORCE EMBEZZLING BANK CLERK

Sues John F. Kania, Who Was Sentenced to Four Years in Prison on Guilty Plea.

Mrs. Helen M. Kania, wife of John F. Kania, former clerk for the Cass Bank & Trust Co., who was sentenced to four years in Federal penitentiary last March after he had pleaded guilty of embezzlement of $9065 from the bank, filed suit for divorce in Circuit Court yesterday.

Mrs. Kania mentions his offense in her petition and states he was quarrelsome. She requests custody of their two young children. They were married in 1924 and separated in October, 1937.

THREE SHOWS CHOSEN FOR MUNICIPAL OPERA

"Victoria and Her Hussar," "Rose Marie" and "Song of the Flame."

The names of three of the 12 productions to be presented at the Municipal Opera during its twenty-first season in Forest Park next summer were announced last night by the Municipal Theater Association. Season ticket reservations may be made daily, except Sunday, at the association's office in the Arcade Building.

Presentations announced are "Victoria and Her Hussar," a European operetta, and revivals of "Rose Marie" and "Song of the Flame." Their places on the schedule, which will open June 2, have not been fixed, although the European production is under consideration as the season's finale.

"Victoria and Her Hussar" was produced originally in London in 1931 and has been presented in Berlin and Vienna. It was written by Alfred Grunwald and Dr. Fritz Lohner-Beda from the Hungarian story of Emerich Foldes. A German moving picture adaptation of the play was made in 1933.

Paul Abraham, Hungarian composer, wrote a score which includes "Pardon, Madame," "One Girl Only in the World for Me," "Mama," "Land of Song," "Star of My Night," "Following the Drum" and "No Time for Anyone But You." Action of the three-act play takes place in Siberia, Japan, Russia and Hungary.

"Rose Marie" was given at the Municipal Opera in 1927, 1928, 1929 and 1931. "Song of the Flame" was presented in 1927 and 1928.

The Repertory Committee of the Municipal Theater Association is negotiating for other light operas and musical comedies.

Richard Berger, in charge of production for the third consecutive year, is in New York assembling a staff. Try-out dates for the singing and dancing chorus of 92 will be announced later.

Illustrated Lecture on the Mass.

The Rev. Martin Hellriegel will give an illustrated lecture on the mass the night of Feb. 7 at Barat Catholic Action Center, 4222 Minnesota avenue.

300 WOMEN TO TAKE PART IN SYMPHONY FUND DRIVE

Two-Week Campaign to Raise $151,000 for 1939-40 Season to Open Feb. 7.

A group of more than 300 women has been formed to assist in the two-week campaign, opening Feb. 7, for a $151,000 fund for the St. Louis Symphony Orchestra for the 1939-40 season.

The chairman of the women's division of the campaign committee is Mrs. William Dee Becker. Division chairmen are Mrs. Clark Clifford, Mrs. Denman Clark, Mrs. Max A. Goldstein and Mrs. Eric Bernays.

Clifford Greve Jr., general chairman of the campaign, addressed audiences at the concerts last night and Friday afternoon on the need for the fund to augment the orchestra's income from ticket sales and miscellaneous sources. He said programs of high type had been maintained during "lean years," when there were heavy deficits. Revenue from seat sales, he pointed out, is insufficient to meet operating expenses. The fund sought includes $36,000 to wipe out an accumulated deficit.

CHAIR SERVICE
Chairs, Card and Banquet Tables.
Complete New Stock.
Prompt Delivery.
Boekesh Chair & Table Co.
1018 HODIAMONT
CA. 6008

Used Washing Machine Parts
WRINGER ROLLS, 49c
BRING YOUR OLD ROLL WITH YOU
WE REPAIR ALL MAKES OF WASHING MACHINES
WASH MACHINE Parts & Sales CO.
4119 GRAVOIS—LAclede 6366
5022 EASTON AVE.—FOrest 9272
Open Tuesday and Friday Till 8:30 P. M.

Hess & Culbertson
PAYS CASH
NEW HIGH PRICES FOR YOUR OLD GOLD AND SILVER · WATCHES JEWELRY · DENTAL GOLD
FOR OLD GOLD
OLIVE AT NINTH

Ford

"The Quality Car In The Low Price Field"

—and what this means to you as a motor car buyer. It is not just an advertising slogan. It is a saying that grew out of the car itself and its service to owners. It is your guide to getting more for your money. Here are the reasons:

The Ford is "The Quality Car in the Low Price Field" because of its V-type 8-cylinder engine. Only Ford has found a way to make a car with a V-8 engine to sell at a low price.

The Ford is "The Quality Car in the Low Price Field" because it is built of exceptionally good materials. 63 different kinds of quality steel, many of them made in the Ford plant, are used in the building of Ford cars.

The Ford is "The Quality Car in the Low Price Field" because Ford pioneered fine craftsmanship in volume production, and insists upon rigid standards of precision manufacture. Ford owns and controls the manufacturing rights in North and South America for the famous Johansson gage blocks —world-wide accepted standards of measurement.

The final, distinguishing mark of "The Quality Car in the Low Price Field" is its modern design. Like the Lincoln-Zephyr and the Mercury, it has beauty of line and proportion which reflects the inner quality of the car.

We are not satisfied simply to build all the quality we can into our cars. We prove the fact that it's there. Probably no car is more thoroughly tested than the Ford.

FORD PRICES ARE LOW AND THEY INCLUDE EQUIPMENT

Ford V-8	(60-horsepower engine)	(85-horsepower engine)
COUPE	$584	$624
TUDOR SEDAN	624	664
FORDOR SEDAN	669	709

De Luxe Ford V-8	(85-horsepower engine)
COUPE	$684
TUDOR SEDAN	724
CONVERTIBLE COUPE	769
FORDOR SEDAN	769
CONVERTIBLE SEDAN	899

(All prices are for cars delivered in Detroit—taxes extra)

Both the Ford V-8 and the De Luxe Ford V-8 come equipped with bumpers and bumper guards, spare tire, cigar lighter, twin horns, dual windshield wipers, and headlight beam indicator on instrument panel, at no extra charge. De Luxe cars also have an extra tail light and sun visor, de luxe steering wheel, glove compartment lock, clock, and rustless steel wheel bands, at no extra charge.

FORD-BUILT MEANS TOP VALUE

For example, Ford alone has built a huge weather tunnel, where test cars must face the world's worst weather—endure sleet storms, sand storms, cloudbursts—in order that the Ford you buy may serve you well under every condition.

On three Ford "torture tracks," other test cars are literally driven to death over rocks, cobbles, concrete humps—then torn down to measure wear and to search for signs of strain.

No Ford car can leave the assembly line until its parts have passed 6350 separate gage inspections—many of them held to limits of one ten-thousandth of an inch.

We could save a lot of money by skimping on tests. But a car built without them wouldn't be a Ford car.

And we aim constantly to build a better car—a car that will give you more and more for your money. But you pay no more. Ford prices are still low—and even lower than they look, when you realize the desirable equipment they include.

Both construction and appearance prove that the Ford V-8 is "The Quality Car in the Low Price Field."

FORD MOTOR COMPANY

FORD, MERCURY, LINCOLN-ZEPHYR AND LINCOLN MOTOR CARS

FLOWER SHOW TICKET SALE

To Start Wednesday; Price in Advance 45 Cents.

Advance sale of 60,000 tickets to the Greater St. Louis Flower and Garden Show will begin Wednesday. The price will be 45 cents, instead of the 75 cents admission that will be charged when the show opens at the Arena March 18.

The tickets will be on sale at all drug stores and flower shops and at the show headquarters, 807 Pine street.

C. E. Williams
SIXTH and FRANKLIN
DOUBLE Eagle Stamps MONDAY
The Sawyer Metatarsal ARCH SHOES
SMART STYLES

Also Low Heels
ENJOY RELIEF For Tender Calloused Burning Feet
HERE ONLY $6.00
Amazing Comfort in Patented Combination TWO-WAY SUPPORT
BLACK GABARDINE
BLACK OR BROWN KID
Including 136 Different
SIZES 3 TO 11
WIDTHS AAAA TO EEE
A—METATARSAL Arch Support
B—LONGITUDINAL Arch Support
Scientific Fitting
Metatarsal Folder on Request. Mail Orders Filled.

Aeolian Special for This Week!
Remarkable Savings in New 12 tube High Fidelity
RCA VICTOR
de luxe radios . . . model HF4
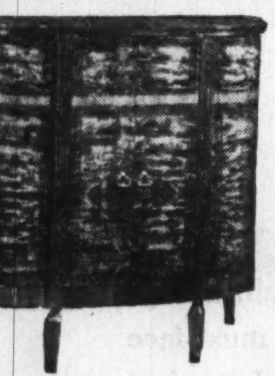
$50 ALLOWANCE ON YOUR OLD RADIO
A radio in step with the times, one that will give you the full benefit of the millions of dollars expended by the great broadcasting systems for improvement of tone quality and performance . . . you get this without sacrificing your present instrument.
Regular Price of HF4 . . $179.95
Old Set Allowance 50.00
On very convenient terms YOU PAY ONLY $129.95
Model HF4 is a superheterodyne of amazing range and power. It embodies the newest features . . . 5 band Overseas Dial, Electric Tuning, Magic Brain and improved electrical Magic Voice. See it, hear it . . . the more you know about radio the more you will enjoy this RCA Victor HF4.
AEOLIAN COMPANY of MISSOURI
W. P. CHRISLER—PRESIDENT
1004 OLIVE STREET
OPEN EVENINGS
Small charge on time sales

Phone CAbany 6500 for FREE ESTIMATE
free SLIP COVERS
Included at no extra cost with every piece upholstered.
Your Old Living Room Suite RE-STYLED, RE-BUILT and UPHOLSTERED

Before
After
BOTH YOUR DAVENPORT AND CHAIR IN CHOICE OF COVERS
BOTH FOR $35
Pay Only 75c WEEK
5-YEAR WRITTEN GUARANTEE on Construction & Workmanship
Union Workmen
Phone CAbany 6500 FOR FREE ESTIMATE
MANNE'S FACTORY
5615 DELMAR BLVD.

FRENCH NOT GIVEN U. S. AIR SECRETS, SAYS GEN. CRAIG

Chief of Staff Testifies in Senate Inquiry Into Government Course on Foreign Purchases.

By the Associated Press.

WASHINGTON, Jan. 28.—The Senate Military Affairs Committee received assurance from Gen. Malin Craig today that no military air secrets have been divulged to foreigners, but decided, nevertheless, on further inquiry into this Government's policy toward foregin purchases of American-made war and commercial planes.

The Army Chief of Staff, it was learned, told the committee at a closed session specifically that no plane devices that the War Department considered to be military secrets were shown to a French mission which came to this country to purchase the latest type of bombing and pursuit planes. Representatives of three Government departments have aided the mission.

Craig's testimony failed, however, to satisfy some members of the committee that proper care was being taken to keep secret airplane developments in this country. They contended a regulation of long standing was broken when a representative of the French mission was permitted to go on a test flight of a plane developed for entry into competition for an Army contract.

They said that, while the Army's prized bomb sight apparently was not attached to this plane, there was no evidence that full information about other accessories and structural developments of the plane ittself were not made available to the French representative.

Clark, Nye, Roosevelt.

Senator Clark (Dem.), Missouri, commenting on President Roosevelt's disclosure yesterday that Government officials were aiding the French in their attempts to buy military planes here, declared:

"I think it's a shocking situation to find the United States Government preparing to permit the sale of planes of the latest development to a foreign country before they are made available to this Government."

The President pointed out the plane had not been accepted by the Government and was purely a manufacturer's plane. He said, too, that some airplane factories were idle and that for the factories to get into production on French orders would place them in a position to handle speedily this country's later needs under the air expansion program.

Roosevelt said it was assumed the French orders would be substantially completed before the larger American arms program, calling for more than 3000 planes in less than two years, got under way. No Government assistance or credit to France was involved, he said.

Senator Nye (Rep.), North Dakota, said he regarded the Administration's course as being tantamount to entering a military alliance with France.

Sheppard Discusses Plans.

While he would not comment on Gen. Craig's testimony, Chairman Sheppard (Dem.), Texas, disclosed that the committee intended to dig into the commercial as well as military aspects of the aviation industry.

Sheppard said the committee was concerned with working out legislation to establish a national policy, consistent with the best defense precepts, which would permit aviation plants in this country to make all of the foreign sales possible.

In this connection, he said it was necessary to consider the fact that commercial "duplicates" of fighting planes are manufactured and can be transformed easily into military craft.

Craig was said to have told the committee that the Army has no objection to representatives of a non-belligerent country seeing the latest developments in planes but that it would permit no military secrets to get out.

Morgenthau Questioned.

The committee questioned Secretary of the Treasury Morgenthau and Secretary of War Woodring yesterday. Senators declared testimony showed that William C. Bullitt, American Ambassador to France, had appealed successfully for United States' co-operation with the French military mission sent to this country to buy planes. They said Bullitt appealed to the War Department to relax its regulations and permit French observers to see the latest type of bombing planes in action.

Although Army officials were reported to have rejected this request, the Senators said, the Treasury authorized the presence of Paul Chemidlin, of the French Air Ministry, in a light bombing plane which crashed at Los Angeles last Monday.

The President said the Treasurry was involved because it was interested in increasing American exports and also because its procurement division co-operated with Army and Navy supply agencies.

G. Grant Mason to Testify.

Sheppard said G. Grant Mason, member of the Civil Aeronautics Authority, would testify Monday and plane manufacturers might be called later. He added that the committee was anxious that the private airplane industry be kept as free from Government control as possible.

OUSTED WORKMAN SUES OFFICERS OF UNION FOR $91,000

Alex Tecklin Says He Was Blacklisted Because He Complained of Organization's Management.

Meyer Perlstein, regional director of the International Ladies' Garment Workers' Union, four other union officers and Local 78 and the St. Louis Joint Board of the union were sued for $91,250 damages in Circuit Court yesterday by Alex Tecklin, a cloak maker, who charged he was placed on a union blacklist because he had complained of alleged irregularities in the local management of the union.

The petition, filed by Charles H. Spoehrer, an attorney, stated that last February Tecklin wrote international union officers that conditions in St. Louis were "detrimental to the union and its members." Tecklin requested an investigation of the conditions he reported, and their correction.

As a result of the letter Tecklin's employer was notified by Perlstein and the other defendants, "acting in concert and in furtherance of a conspiracy," that Tecklin had been suspended by the union and must be discharged, the suit stated. The defendants, besides Perlstein, are: Charles Londe, chairman of the executive board of Local 78, International Ladies' Garment Workers; Sol Mellman, chairman of the St. Louis Joint Board of the union; Isaac Margolis, president, and Sam Caplan, secretary, of Local 78.

Fired and Still out of Job.

In carrying out the alleged conspiracy against Tecklin, "for the purpose of revenge," the defendants informed the management of the Leader Garment Co., Tecklin's employer, that failure to discharge Tecklin would result in a stoppage of work, the petition stated. A similar notice was circulated among other employers, it is said in the petition.

Tecklin was fired and has been unable to get a job as a cloak maker, work in which he had 12 years' experience, his petition says. His claim for damages is based on his life expectancy at $50 a week, plus $50,000 punitive damages.

In his letter to the general executive board of the international union, Tecklin stated that Perlstein promised to secure a 20 per cent wage increase for operators and finishers in the silk dress industry in 1937, but accepted a contract giving the 1100 women operators an increase of 50 cents a week, while 28 cutters got an increase of $5 a week to $40. A survey among 526 operators showed that the earnings of 80 per cent were less than $500 a year and that the remaining 20 per cent made up to $750 annually, the letter stated.

In the cotton dress and allied industries, Tecklin cited organization efforts among the 800 factory employes of the Rice-Stix Dry Goods Co., stating that Perlstein obtained only 30 members, whom he treated to refreshments. "The facts are," Tecklin wrote, "that since the union entered this particular field the condition of the workers has become worse."

Tecklin charged in his letter that Perlstein ordered ill-advised strikes, declaring a strike in a factory where he represented only three of the 80 workers, conducting a strike lasting 10 weeks at the Forest City Manufacturing Co., on Washington avenue, at a cost of $6000 and opening an attack on the Nell Donnelly factory in Kansas City, owned by the wife of former United States Senator James A. Reed, with the expressed intention of "doing something big to test the Wagner Act."

Other abuses listed by Tecklin in his letter involved union finances and a report that operators in one large factory were permitted to work 18 hours a week overtime when other union workers were on WPA rolls.

The International Ladies' Garment Workers' Union, headed by David Dubinsky, was among the original American Federation of Labor unions joining in the CIO movement, but recently decided not to affiliate with the permanent CIO organization.

Invitations to Funeral Sent.

LONG BEACH, Cal., Jan. 28.—Seven years ago, Dr. Adella S. Kinber, physician and nurse, had invitations to her funeral printed. Friends yesterday received these invitations, announcing the 89-year-old woman's death yesterday and her funeral today.

Couple to Celebrate Golden Wedding

Special to the Post-Dispatch.

TAYLORVILLE, Ill., Jan. 28.—Mr. and Mrs. Paul M. Melzer, long time residents of Taylorville, will celebrate their fiftieth wedding anniversary tomorrow in their home, by entertaining their children and grandchildren at dinner. Open house will be held during the afternoon. They have three children, Conrad and Rudolph Melzer and Mrs. August Gall, all of Taylorville. Melzer has been a coal miner for 50 years.

"Human Side of Advertising."

Oscar A. Zahner will speak on "The Human Side of Advertising" tomorrow noon before the Women's Advertising Club at Hotel Statler.

Beat Smoke!
BURN A BETTER COAL
TROY COAL
"FOR A CLEANER WORLD"
TROY MINE, ROUTE 40

ACT NOW! REUPHOLSTER
Your Living-Room Suite Completely Re-Upholstered, including materials, Guaranteed Custom Work, as low as — — — $29.00
Easy Terms
REPAIRING REFINISHING
Phone FO. 8976 For Samples
WM. B. APPELL Upholstering Company
4524-26 DELMAR BL.

VALENTINE'S DAY IS FEBRUARY 14th

Be His (or Her) Valentine!
Have Your Photograph Taken
Great, big 11x14 inch size, only $1
VALENTINE SPECIAL
4 pictures of you taken in our Wheelan Way, no-fuss-no-bother studio. $2.95
3 of 8x10 size, and one ready to mail in a VALENTINE GIFT FOLDER SHOWN ABOVE COMPLETE WITH ENVELOPE
Other Finishes up to $80 the dozen
NO APPOINTMENT NECESSARY
CHARGE PURCHASES PAYABLE IN MARCH
One of the reasons he thinks you are so wonderful is that you always think of the perfect thing to do . . . and the perfect thing to give on Valentine's Day is your photograph . . . it will thrill him, and you know it!
Photograph Studio — Newly Located on Locust St. Side of Basement Economy Balcony
Famous-Barr Co.'s BASEMENT ECONOMY STORE
We Give and Redeem Eagle Stamps Operated by The May Dept. Stores Co.

"Rogers" Silverplate
★ 50 PIECES ★
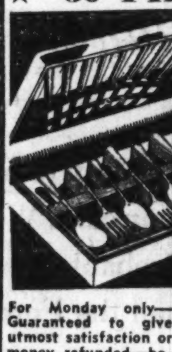
Our Regular $24.85 Value
For Monday only—Guaranteed to give utmost satisfaction or money refunded—besides such low terms.
$14.85
25c DOWN, 50c WEEK
St. Louis' Greatest Credit Jewelers
ARONBERG'S
6th & St. Charles

BED-HI STUDIO COUCH AND CHAIR TO MATCH
LOOKS JUST LIKE A LIVING-ROOM SUITE
OPEN EVENINGS UNTIL 9 P. M.

Opens with the Flip of a Finger
The Biggest Studio Couch Bargain In Years! An Actual $69.50 Value!
Bed-Hi Studio Special at $34.95
Matching Chair Special at $14.75
$1 A WEEK
FRANKLIN FURNITURE Co.
11th and FRANKLIN
Newest design, newest features, simple, easy to operate. All the attractiveness of a fine living-room suite with the comfort of a better studio couch. The bed-studio contains a handy, divided compartment for storing your bedding. Come in and see this marvelous buy for yourself.

HITLER TO SPEAK TOMORROW AFTER 6 YEARS OF POWE[R]

Fuehrer to Address Large[st] Reichstag in Nation's Hi[s]tory, Including Austri[an] Delegates.

By the Associated Press.

BERLIN, Jan. 28.—Chancel[lor] Adolf Hitler, celebrating six ye[ars] of victory and surrounded by N[azi] pageantry, on Monday will tell [the] Reichstag where Germany stands [in] the European struggle for powe[r].

Great importance is attached [to] the event because it comes in [the] middle of what appears to be [a] momentary veering of German [po]litical interest from Eastern [Eu]rope to Western Europe and Afri[ca].

Nazis have not liked what th[ey] interpreted as efforts abroad to [in]fluence the Fuehrer to take a m[ilder] tone. An English peace mess[age] signed by 18 leading Britons [and] broadcast last night in Germ[an] from London was denounced [to]night as an effort to give Germ[ans] the impression that "greater G[er]many and its leaders" are [the] "source of all the unrest un[der] which the world has suffered [for] years."

Speculation on Speech.

It is thought likely that Hi[tler] in his review of six years of N[azi] successes will refer to the strai[ned] relations between Germany and [the] United States. Important parts [of] the speech are expected to be [de]voted to Germany's support [of] Italy's clamor of "justice" in Afr[ica], to the victorious march of [the] Spanish insurgents, and to the [at]titude of the French Governm[ent] in its refusal to open French fr[on]tiers to aid the Barcelona gove[rn]ment, which was closely obser[ved] here. Reassertion of Germa[n] colonial demands also is expect[ed].

Program for Celebration.

Hitler will speak at 8 p. m. [...] p. m. St. Louis time), in the f[lag-]bedecked Kroll Opera House to [the] largest Parliament in this hist[ory] of Germany—855 deputies includ[ing] representation of Austria now [an]nexed to the Reich.

At 11 p. m., Hitler will rev[iew] from his Chancellery balcony [a] repitition of a torchlight par[ade] by the Nazis in celebrating t[heir] victory Jan. 30, 1933.

Flags will fly throughout [the] entire country Monday. The [...] will begin with a ceremonious [reve]ille in army posts and by N[azi] storm troops and Elite guard u[nits] at 8:00 a. m.

At 9 a. m., Propaganda Minister Paul Joseph Goebbels will address German youth fro ma school in the working class district of Berlin.

At 11 a. m., Hitler will annou[nce] the annual Nazi Reich prizes [for] literature and science, and gi[ve] the awards.

Story of Hitler's Rise.

It was six years ago Mond[ay], on Jan. 30, 1933, that Hitler, [a] medium-sized politician with [a] brown shirt and a wisp of a m[us]tache, walked into the Kaiser[hof] Hotel in Berlin with tears in [his] eyes. The Nazi hour had struck.

He had just come from the ne[ar]by presidential palace where [he] had accepted the invitation of Pr[es]ident Paul von Hindenburg [to] form a government. He was Ch[an]cellor of Germany.

Hitler outlined his present [em]pire and his super-organized s[tate] in his program book, "M[ein] Kampf" ("My Struggle"), writ[ten] in 1924 in Landsberg prison wh[ere] he was serving a sentence for h[igh] treason.

BIE[...]
124.50 FORMER PRICE

GENERAL ELECTRIC
Actual Photograph
Open Nights
You Get Both G[...] Washer and Iro[...]
Brand-New General Electric [...]tator Washer, Model 201-[...] General Electric Ironer tha[...] shirts, ruffled curtains—sit[...]
Bie[...] FURN[...]
601-11 F[...]

HITLER TO SPEAK TOMORROW AFTER 6 YEARS OF POWER

Fuehrer to Address Largest Reichstag in Nation's History, Including Austrian Delegates.

By the Associated Press.

BERLIN, Jan. 28.—Chancellor Adolf Hitler, celebrating six years of victory and surrounded by Nazi pageantry, on Monday will tell the Reichstag where Germany stands in the European struggle for power.

Great importance is attached to the event because it comes in the middle of what appears to be a momentary veering of German political interest from Eastern Europe to Western Europe and Africa.

Nazis have not liked what they interpreted as efforts abroad to influence the Fuehrer to take a mild tone. An English peace message signed by 18 leading Britons and broadcast last night in German from London was denounced tonight as an effort to give Germans the impression that "greater Germany and its leaders" are the "source of all the unrest under which the world has suffered for years."

Speculation on Speech.

It is thought likely that Hitler in his review of six years of Nazi successes will refer to the strained relations between Germany and the United States. Important parts of the speech are expected to be devoted to Germany's support of Italy's clamor of "justice" in Africa, to the victorious march of the Spanish insurgents, and to the attitude of the French Government in its refusal to open French frontiers to aid the Barcelona government, which was closely observed here. Reassertion of Germany's colonial demands also is expected.

Program for Celebration.

Hitler will speak at 8 p. m. (1 p. m. St. Louis time), in the flag-bedecked Kroll Opera House to the largest Parliament in this history of Germany—855 deputies including representation of Austria now annexed to the Reich.

At 11 p. m., Hitler will review from his Chancellery balcony a repitition of a torchlight parade by the Nazis in celebrating their victory Jan. 30, 1933.

Flags will fly throughout the entire country Monday. The day will begin with a ceremonious reveille in army posts and by Nazi storm troops and Elite guard units at 8:00 a. m.

At 9 a. m., Propaganda Minister Paul Joseph Goebbels will address German youth fro ma school in the working class district of Berlin.

At 11 a. m., Hitler will announce the annual Nazi Reich prizes for literature and science, and grant the awards.

Story of Hitler's Rise.

It was six years ago Monday, on Jan. 30, 1933, that Hitler, a medium-sized politician with a brown shirt and a wisp of a mustache, walked into the Kaiserhof Hotel in Berlin with tears in his eyes. The Nazi hour had struck.

He had just come from the nearby presidential palace where he had accepted the invitation of President Paul von Hindenburg to form a government. He was Chancellor of Germany.

Hitler outlined his present empire and his super-organized state in his program book, "Mein Kampf" ("My Struggle"), written in 1924 in Landsberg prison where he was serving a sentence for high treason.

Assistant Dean

—By a Post-Dispatch Staff Photographer.
DR. FRANKLIN E. WALTON.

DR. F. E. WALTON GETS WASHINGTON U. POST

Made Assistant Dean at University's School of Medicine.

Dr. Franklin E. Walton, a surgeon, has been appointed assistant dean of the Washington Universitv School of Medicine, a newly created post. He will be concerned chiefly with undergraduate students and their problems and will also continue as adviser to students seeking hospital internships.

He is 37 years old and lives at 25 Clermont lane, Ladue. Born in Medora, Ill., he attended McKendree and Shurtleff colleges, and in 1927 was graduated from the Washington University School of Medicine.

The following year he was appointed an assistant in surgery on the medical school staff and in 1937 became an instructor. From 1927 to 1932 he was on the surgical resident staff of Barnes Hospital, working as resident surgeon from 1930 to 1932.

He is now a member of the surgical staff of the Washington University unit at City Hospital. He is also a member of the St. Louis Surgical Society and the Society of University Surgeons and has recently been certified by the American Board of Surgery. His father is Dr. J. E. Walton of Alton.

In announcing the appointment, Dean Philip A. Shaffer said of Dr. Walton: "Besides possessing a great interest in many problems of medicine and medical education, he has a rare gift of understanding students and their personal problems and the knack for wide acquaintance among alumni."

BLOTCHY SKIN *from External Irritation*

Relieve the stinging soreness and hasten healing with Resinol Ointment — bland, soothing, specially medicated and successfully used for nearly 45 years. Resinol Soap is ideal for cleansing sore, tender skin.

For sample, write Resinol 59, Baltimore, Md.

RESINOL SOAP AND OINTMENT

CHICAGO VOTE BOARD EX-HEAD AND TWO OTHERS ARE FREED

Judge Sustains Demurrer on Charges of False Reports on PWA Job.

By the Associated Press.

CHICAGO, Jan. 28.—Alexander J. McKay, former chairman of the Cook County Board of Election Commissioners, and two co-defendants were freed today by United States District Judge John P. Barnes on charges of making false reports on a PWA construction job. Judge Barnes sustained a defense demurrer.

Those freed with McKay were J. H. McCaughey and J. S. Nystrom, both former secretaries of the now-defunct McKay Engineering & Construction Co.

The indictment was returned Sept. 30.

The projects concerned were two sanitary district jobs, partly financed by a 30 per cent PWA grant. The McKay company went out of business soon after the jobs were finished and the head of the company said he had lost his personal fortune because unexpected conditions had increased the cost of the projects far beyond estimates.

McKay resigned from the election commission when he was indicted.

KOLKSCHNEIDER BREWERY CO. LIQUIDATION IS ORDERED

Ruled Bankrupt When Neither Creditors or Stockholders Offer Reorganization Plan.

Failure of either creditors or stockholders of the Schorr-Kolkschneider Brewery Co. to present a plan for reorganization of the brewery resulted yesterday in the issuance of an order by United States District Judge George H. Moore adjudicating the company bankrupt and ordering a liquidation of its assets for the benefit of creditors.

The action was taken on the recommendation of the trustee of the brewery, Walter F. Sheehan, who pointed out that since his administration the brewery had been operated at a loss and that there was little hope of a workable plan of reorganization being suggested.

Judge Moore appointed James K. Vardaman Jr., James G. Rosborough Jr. and John W. Gibson to appraise the value of the assets and report to the Court by Feb. 18.

CALLAHAN COAL
3922 DUNCAN AVE. (Load Lots)
INDIANA BLOCK genuine $6.35 Ton
MT. OLIVE $4.85 Ton
GENEVA $4.60 Ton
ST. CLAIR COUNTY $3.75 Ton
FRanklin 1365

MIDLAND INSTITUTE OF COMMERCE
Offering intensive training in all business and secretarial subjects . . . for high school and college graduates only . . . day and evening sessions. Enroll Monday.
Fullerton Bldg. CE. 3890 7th & Pine

I Can Save Your Hair
It means much in the SOCIAL and BUSINESS world. Pleasing results in the worst cases. FREE Examination.
Call Now for Office Hours
A. G. CLINE
Scalp Specialist
3143A SOUTH GRAND
LAclede 9033

TAKE A LOOK!
Save Real Money on
USED CAR BARGAINS
See Classified Section Now!
DODGE DEALERS

SUPER-THRIFT SALE!

BEGINNING TOMORROW FOR 3 DAYS!

Lovely Daffodil

DRESSES

Sensationally Priced!

EVERY ONE IS ACTUALLY WORTH $1 — **69c**

3 DRESSES FOR $2

Another Daffodil Dress triumph! Look at the styling—examine them for details, such as new sleeves, flattering collars, fancy stitching, expensive trimmings. Look at the fabrics—beautiful prints, iridescent chambray, natural sacking—fabrics that you've seen at *twice this* price. Look at the quality guarantee, the fine workmanship. And then look at the miraculous price that makes this Super-thrift Sale the big event of the season. Styles and sizes for Miss and Matron with so *many* practical uses that you must have three or four. So be here early tomorrow morning for choice selection!

GUARANTEED FULL CUT, PERFECT FIT, FAST COLOR — SIZES 14 TO 52

Style 3183
Blue
Copen
Wine
14 to 20

Style 3182
Purple, Navy
Brown
14 to 20

Style 3188
Prints
38 to 44
Checks
46 to 52

Style 3185
Copen
Rust
Green
38 to 44

Style 3189
Copen
Red
Tangerine
38 to 52

Style 3180
Navy
Wine
Copen
14 to 20

Style 3179
Green
Blue
Dusty Rose
14 to 20

MAIL AND PHONE ORDERS FILLED—CE. 7450
VANDERVOORT'S DOWNSTAIRS STORE—ST. LOUIS, MO.

Style 1st Choice	Style 2nd Choice	Color 1st Choice	Color 2nd Choice	SIZE

Cash ☐
C. O. D. ☐
Charge ☐

NAME ——————
ADDRESS ——————
CITY ——————STATE ——————
Enclose 2% Missouri Sales Tax for Each Dress
Please Allow 10 Days for Delivery on All Telephone or Mail Orders.

PHONE YOUR ORDER CENTRAL 7450

Vandervoort's Downstairs
SCRUGGS · VANDERVOORT · BARNEY — NINTH and OLIVE

BIEDERMAN

Actual Photograph

Open Nights

You Get Both General Electric Washer and Ironer for Only— $59

Brand-New General Electric porcelain tub agitator Washer, Model 201—1937 and latest General Electric ironer that will iron dresses, shirts, ruffled curtains—sitting down.

No Carrying Charges
Easy Terms
Trade in Your Old Washer

Biederman
FURNITURE CO.
801-11 Franklin Avenue

Text of Chamberlain's Speech; He Stands by Appeasement Policy But Cites England's Defense Gains

Thinks People of All Nations Want Peace but Agrees Governments May Not Always Share This Desire.

By the Associated Press.

BIRMINGHAM, ENGLAND, JAN. 28.

FOLLOWING is the text of Prime Minister Neville Chamberlain's address tonight to the Birmingham Jewelers' Association as given out officially:

Once more I find myself in these familiar surroundings repeating the practice of my father and brother before me, and once more receiving from the Jewelers' Association a welcome no less cordial than you always gave to them.

I wish I could find words adequate to express to you how deeply I value your support and good-will and how much I am encouraged and fortified in my tasks by the knowledge that I have the sympathy and approval of so many of my fellow citizens in the work I am trying to do. For I need hardly tell you that the burden which must be carried today by the head of the Government who must, in the last resort, take the responsibility of decision in every major problem is as great or greater than it has ever been in our history and only a young fellow like myself with a good conscience and a castiron digestion can stand the strain for very long.

Proud of City's Record.

It is a particular satisfaction to me to reflect that my native city which has long played such an important part in the industrial life of the country now has in these strenuous days acquired a new importance by reason of the contribution she is making to the defense programs. With her unrivaled supplies of skilled labor, her wealth of highly equipped technicians and managers and her ample resources of power, water and other necessary services, Birmingham acts like a magnet to industrial enterprise and I suppose no town can show a greater record in recent years of new factories and extensions of old ones very largely in connection with the rearmament program.

It is, of course, not to be expected that this activity in the production of the weapons and equipment of war will remain a permanent feature of our life. For the time being, it is a grim necessity, but we trust it is only a preliminary to return to sanity in Europe when we can devote ourselves chiefly to the arts of peace and I am confident that those who are responsible for the direction of industry in Birmingham are not losing sight of the importance to this country of our export trade which in the past has been to so large an extent the source of our economic and financial strength.

King's Pending Visit.

In a few weeks we shall see the reopening of the Birmingham section of the British Industries Fair which this year is to receive the much prized honor of a visit from Their Majesties the King and Queen. It was a great disappointment their Their Majesties had to postpone the visit they were to have paid to the city last year and we are all the more gratified on that account that they should have given us this early opportunity of showing our loyalty and affection to our sovereigns.

If it were not for one consideration, I should be disposed to take a rosy view of the prospects of business during this current year, for until quite lately there were a number of features such as a rise in the price of primary commodities and the improvement of trading in the United States which seemed to show that the recession of last year had passed its peak.

But I am bound to record that at the present time there exists a certain amount of political tension in international affairs which may or may not be well founded, but which is undoubtedly holding back enterprise. That shows how closely politics are entwined with economics and finance and apart from any other consideration it justifies the efforts which the Government are continuously making to ease this tension and bring about a better understanding between the nations.

Nothing to Regret.

The proposer of this toast (apparently referring to the remarks of an earlier speaker) has said something about the events of last September which culminated in the Munich agreement. A great deal of criticism has been directed against that agreement and against the action I took in attempting by personal contact to obtain a peaceful solution of a problem which very nearly involved the world in a catastrophe of the first magnitude.

The criticism has come from various quarters which are perhaps only unanimous in one respect, namely that they take a less favorable view of the actions of His Majesty's present Ministers than you have been good enough to indicate. But there is one feature common to all critics. None of them has the responsibility that lies upon me, and none of them has that full knowledge of all the circumstances that is only open to His Majesty's Government.

For myself, looking back, I see nothing to regret nor any reason to suppose that another course would have been preferable. War today is so terrible in its effects on those who take part in it, no matter what the ultimate outcome may be, it brings so much loss and suffering even to those who stand aside and watch the combat from the ring that it ought never to be allowed to begin unless every practicable and honorable step has been taken to prevent it.

An Unwavering Policy.

That has been the view of this Government from the beginning, and the Munich agreement, though it is the most important illustration of its practical working, was only an incident in a consistent, unwavering policy of peace.

I go further and say that the preservation of peace last September was only made possible by the events which preceded it, by the exchange of letters between myself and Signor Mussolini in the summer of 1937 and by the conclusion of the Anglo-Italian agreement in February of last year.

Without the improvement in the relations of this country and Italy, I could never have obtained Signor Mussolini's co-operation last September, and without his co-operation I do not believe peace could have been saved.

President's Visit to Rome.

Quite recently, as you know, the Foreign Secretary and I paid a visit to Rome and for that, too, we have been criticised by those who seem determined to obstruct and resist every attempt to improve international relations.

There are some who are so blinded by prejudice and partisonship that they do not scruple to besmirch and belittle the representatives of this country.

They declared before the visit that we were going to Rome to surrender British interests, that we were going to grant belligerent rights to Gen. Franco, that we were going to betray our friends and allies in France, and, when we came back without having done any of these things, they changed their complaint and they said it was not worthwhile to have made the visit at all because nothing had come of it. Evidently, if it is necessary to please them, we have got our work cut out over it.

It is not true that nothing came out of it. We did not go to Rome to make bargains but to get to know Italian statesmen better, to ascertain by personal discussion what was their point of view and to make sure that they understood ourselves.

We accomplished all that, and, although there was complete frankness of speech on both sides, although we did not convert or attempt to convert one another to our point of view on any subject on which we might differ, yet I can say we came away better friends than we were when we went there.

What Came Out of It.

And something more than that came out of it. From the moment we entered upon Italian soil till the moment we left it, we were the objects of the most remarkable, spontaneous and universal demonstration of welcome that I have ever witnessed.

It was a demonstration which it seemed to me signified two things. In the first place, it brought out the genuine friendliness of the Italian people, for the people of the country.

Nobody could make any mistake about that. In the second place, it demonstrated as clear as possible the intense interest, the passionate desire of the Italian people, for peace—a desire which is matched by an equal feeling in this country.

That feeling is not confined to the peoples of Britain and Italy. You find exactly the same thing in France. You find it again in Germany and you find it, I believe, in every country of the world.

I do not exclude the possibility that these feelings of the peoples may not always be shared by their governments and I recognize that it is with governments and not peoples that we have to deal. Nevertheless, let us cultivate the friendship of the peoples and that can be done by individuals and by traders as well as by more official representatives. Let us make it clear to them that we do not regard them as potential foes, but rather as human beings like ourselves with whom we are always prepared to talk on terms of equality, with an open mind to hear their point of view and to satisfy so far as we can any reasonable aspirations that they cherish and which do not conflict with the general rights of others to liberty and justice.

In that way alone we shall remove these eternal suspicions that poison the international atmosphere and get back our security of mind and that confidence which is the life blood of successful enterprise.

War Lowers Standards.

It is a good rule sometimes to "count your blessings." Any one who does so in this country—whether employer, worker, man or woman—will find that there is very much to be grateful for in the conditions here as compared with the conditions in most other countries.

We should be glad to see their conditions improved and, indeed, we should be ready to consult with the representatives of other countries to see how best to bring about such a result. But, of course, it is in times of peace alone that attention can be directed to improving the standard of living of the people—war must have the opposite effect—and I am confident, therefore, that all thoughtful people in all countries will join with me in working for the avoidance of war, so that we and they may equally share in the higher wages, shorter hours, better food and better clothes, which the development of science and industry has rendered possible.

I wish I could stop there and turn at once to other fields in which you and we could work together for the benefit of the nations. But there is another side to international relations on which I must say a few words. We cannot forget that though it takes at least two to make a peace, one can make a war. And until we have come to clear understandings in which all political tension is swept away we must put ourselves in a position to defend ourselves against attack whether upon our land, our people or the principles of freedom with which our existence as a democracy is bound up and which to us seem to enshrine the highest attributes of human life and spirit.

It is for this purpose, for the purpose of defense and not of attack, that we are pursuing the task of rearmament with unrelenting vigor and with the full approval of the country.

Progress in Defense.

It has taken us a long time, so long had our defenses fallen in the vain hope that others would follow our example, to get going the machinery that had run down. But progress now is being made more rapidly every day in all directions. It is now nearly three years since we started on a very large program for rebuilding and modernizing the fleet. To give you some idea of the extent of this program I may tell you that during the 12 months ending on the 31st of next March, some 60 new ships with a tonnage of about 130,000 tons will have been added to the Navy. And for the ensuing 12 months the addition will be even larger, namely, about 75 ships of 150,000 tons.

The Royal airforce is also going ahead at an equally remarkable rate. Large factory extensions have been made and huge new factories have been or are being erected in different parts of the country. You can see for yourselves what has been done here in the Austin factory and the immense new works being erected by Lord Nuffield. In addition, we are continually increasing our capacity by the extension of sub-contracting and to show you that the results of all this activity are no longer reserved for the future you may like to know that in the last few months we have actually doubled the rate of aircraft production.

25,000 Added to Air Force.

On the recruiting side also good progress is being made and whereas in 1937 between April and the end of the year we obtained 9000 new entrants into the Royal Air Force this year the correspeending number is 25,000.

In regard to the army, I propose to say a word about the part of our program which is most frequently referred to by critics, I mean our anti-aircraft defenses. Everyone knows that last September certain deficiencies were disclosed in these defenses. We were well aware that those deficiencies existed for we were engaged on a program which was only planned for completion at a considerably later date.

But the program has now been accelerated and the deficiencies which were apparent last September have largely been removed. It would not be in the public interest to give actual figures, but I may tell you that a few days ago I was examining the position as it is today and as it will be in the course of the next few months and you may take it that it is very greatly improved not only as regards the increase of guns and accessories, but also in the organization for directing and manning them.

Fourth Arm of Defense.

A few nights ago I broadcast a message to the nation to initiate the recruiting campaign for national voluntary service and I want to say a few more words on the same subject this evening.

It would be superfluous for me to impress on this audience the need for building up what I may call the fourth arm of our national defense. If we should ever be involved in war we may well find that if we are not all in the firing line we may all be in the line of fire. And in meeting that danger there is a new oportunity of service for the civil population in the various branches of civil defense.

We are not seeking to build up a vast civil defense force to be embodied like a professional army in wartime, relieving the citizens in general of their responsibilities for their own defense. Our task is to find people for certain definite jobs, not to find jobs for the whole of the people.

What we are looking for is men and women who will volunteer now to give their service for certain definite purposes, as air-raid wardens, or fire-fighters, for first aid and rescue parties, or for those services of a more domestic kind which any scheme of evacuation must demand. And we want them to be ready to undergo training now, so that they may be able to give that service efficiently if ever the need for it arises.

Of course, the enrollment of volunteers would be useless without the provision of the civil defense organization which they are to man, and this part of our task is now well in hand.

We have considerably extended the facilities for the training of instructors in civil defense in the Government schools. Steps have been taken to accelerate the production of equipment and supplies and the local authorities are being pressed to overhaul and expand their own local arrangement for the training of volunteers.

Protection against the effects of air raids is another matter which has engaged our urgent attention.

No doubt you have read of the steel air-raid shelters which are to be provided to give protection to those who live in vulnerable areas and cannot be expected to provide

Continued on Next Page.

To Aid Farmers in Ram Purchases.

Special to the Post-Dispatch.

URBANA, Ill., Jan. 28. — Assistance in the selection of good purebred rams will be an additional service offered farmers under this year's sheep improvement program sponsored by the extension service of the Illinois College of Agriculture, according to H. G. Russell, livestock extension specialist. This plan will be executed through the organization of county purchase plans whereby those desiring to buy rams can receive material assistance from extension specialists and local farm adviser.

SHELL COKE
Ashless Smokeless
Complies With All Smoke Laws
Highest Heat Fuel. Ask for Egg, $9.35, and Lump, $9.60. Shell in bags, $9.75. All Dealers or Phone.
E. J. WALLACE COAL CO., Inc.
1205 OLIVE ST.

ADVERTISEMENT

Eczema Rash Makes Life Wretched

The itching torment of eczema is enough to make anyone wretched and anxious for relief. If you suffer from eczema, itchy pimples, angry red blotches or other blemishes due to external causes, get Peterson's Ointment, 35c all druggists. If one application does not delight you, money refunded. Peterson's Ointment also wonderful for itching of feet, cracks between toes.

Stewarts
WASHINGTON AVE. & BROADWAY
$15 to $48 FUR-TRIM COATS $5 to $15
$8 to $25 SPORT COATS 14 to 48 $4 to $8
MANNISH SUITS ALSO 3-PIECE SUITS WITH FUR COLLARS $5 & $10
CHUBBIES and FUR COATS
FOXES SKUNKS MUSKRATS RACCOONS FITCHES PONYS MARMOTS Mink-Dyed CONEYS
$20 TO $50

ATTENTION!
Dealers, Contractors, Variety Store and Property Owners
SEE US FOR BARGAINS
In paints, enamel, furniture pads, blankets, hardware, bolts; 200 kegs graded nails, galvanized sheets, gift goods and hundreds of other items, in any amount desired.
We buy bankrupt and liquidating stocks of all kinds.
Rickensohl-Kinberg Co.
1411 Franklin Av., CHestnut 9649

Vandervoort's Downstairs
SCRUGGS-VANDERVOORT-BARNEY
Special This Week!
Complete SHOE RENEWAL
Men's, women's or children's shoes renewed with half soles, rubber heels or heel taps, new heel pads, new sock lining, and new laces. All rips sewn and shoes cleaned and polished. Special this week only.
$1.00 $1.25 Value
Shoes Dyed Black, 50c; Colors, 75c
Shoes Made Longer and Wider, $1.75

INCANDESCENT
Elec. Supply Co.
1121-23 LOCUST
SAVINGS OF 40 to 60%
IN OUR GREAT CLEARANCE SALE
CH. 3797. Mail and Phone Orders Filled. Send for Catalog.
Length 36 In. Width 17 In Choice of Ceiling or Drop Style.
$5 5-Lt. Living or Dining Room Fixtures Wired Special $1.95
Finished in Roman Gold with touches of color. Metal parts made of cast.
$2 White Enamel Bracket Light Wired Complete With Shade. Special, 55c with pull switch, 65c
$1.25 Oval 2-light Bedroom or Sunroom Fixture; 7 inches diameter, 12 inches long, in duco, ivory and polychrome finish. Wired Special — 45c
Same Fixt. with switch 85c
5-Light Fixture Originally $12.50
Sale Price Less Than 1/3 of Former Price. $3.79
Beautiful chain drop or ceiling styles.
Ivory and gold or toned gold with frosted glass shades.

SEE DUNN'S FOR DIAMONDS AND DOLLARS
St. Louis' Oldest & Largest Loan Company
Watches, Jewelry, Luggage, Men's & Ladies' Clothing, Furs, Musical Instruments, Guns, etc.
MONEY LOANED ON DIAMONDS, WATCHES, CLOTHING, FURS, GUNS, CAMERAS, etc.
67 YEARS AT 912-16 FRANKLIN AVE.

UNION-MAY-STERN
Exchange Stores
RUMMAGE SALE
STUDIO COUCHES Priced as Low as $6.95
CIRCULATOR HEATERS As Low as $12.95
9x12 FELT-BASE RUGS Priced as Low as $2.95
Lounge Chair and Ottoman For Only $9.95
METAL BEDS As Low as $1.50
9x12 VELVETTE RUGS As Low as $4.95
HEAVY MATTRESSES Tufted, for Only $3.95
CABINET GAS RANGES As Low as $7.95
5-Piece Breakfast Sets As Low as $7.95

LIVING-ROOM SUITES
2-Pc. Living-Room Suites $6.95
2-Pc. Living-Room Suites $9.95
2-Pc. Living-Room Suites $12.95
2-Pc. Bed-Davenport Suites $9.95
2-Pc. Bed-Davenport Suites $14.95

BEDROOM SUITES
3-Pc. Bedroom Suites $14.95
3-Pc. Bedroom Suites $19.95
3-Pc. Bedroom Suites $29.95
4-Pc. Bedroom Suites $29.95
4-Pc. Bedroom Suites $49.95

DINING-ROOM SUITES
8-Pc. Dining-Room Suites $12.95
8-Pc. Dining-Room Suites $19.95
8-Pc. Dining-Room Suites $29.95
9-Pc. Dining-Room Suites $39.95

MISCELLANEOUS
9x12 Axminster Rugs $12.95
Electric Washers $24.95
Electric Radios $4.95
Dining Buffets $1.95
Dining-Room Tables $1.00
Dining-Room China Cabinets $2.95
Dining-Room Chairs 98c
9x12 Rug Pads $1.00
Floor Lamps 98c
Black Gas Ranges (side oven) $4.95
Gas Laundry Stoves $1.95

MISCELLANEOUS
Pull-Up Chairs $3.95
Kitchen Tables $1.95
High Chairs 98c
Upholstered Chairs $2.95
Table Lamps 79c
Electric Irons 69c
Utility Cabinets $1.95
Innerspring Mattresses $6.95
Daybed and Pad $4.95
Springs $1.95
Pillows, each 39c

EASY TERMS*—TRADE IN YOUR OLD FURNITURE
*Small Carrying Charge for Deferred Payments—None If Paid in 90 Days
UNION-MAY-STERN EXCHANGE STORES
Vandeventer & Olive Sarah & Chouteau 206 N. 12th St. 616-18 Franklin Ave.

PARK'S COUPON
SHAMPOO SPECIAL! 25c BOTTLE MARINA SHAMPOO Cut to 9c
50c VICKS NOSE DROPS 28c
1.50 AGAROL Warners—16-Oz. Bottle 83c
50c Tube IPANA Tooth Paste 27c
75c BAUME BENGAY 44c
PARK'S COUPON
FREE! Bring This Coupon and Receive FREE A BOTTLE OF CHAMBERLAIN'S HAND LOTION! No Obligation to Buy Anything
SHOP AT ANY PARK'S STORE
DOWNTOWN 711 Washington 522 Olive St.
WEST SIDE 6665 Delmar 5971 Easton 7360 Manchester
SOUTH SIDE 1804 S. Broadway 2718 Cherokee 5003 Gravois
NORTH SIDE 2720 N. 14th St.
CRYSTAL WHITE SOAP GIANT SIZE 5 FOR 15c
PARK'S CUT RATE Drugs
MONDAY TUESDAY WEDNESDAY DRUG SALE!
50c PHILLIPS MILK OF MAGNESIA 12-Oz. Bottle 27c
50c BOTTLE RUBBING ALCOHOL Full Pint Good Alcohol—70% Strength 5c Limit 2
60c BOTTLE SAL HEPATICA EFFERVESCING SALTS CUT TO 34c
60c TUBE MINIT-RUB COOL HEAT SALVE At Park's Only 33c
FREE! 25c SIZE DANYA LOTION with each bottle of 60c DRENE SHAMPOO 85c Value 49c The Price of the Drene Alone
10c SIZE LIFEBUOY or LUX SOAPS 5 for 24c
50c Lady Esther Cream or Powder 28c
10c Vaseline White 2 for Jar 11c
60c Father John's Medicines 36c
60c Sergeants Dog Remedy 36c
35c Ingrams Shaving Cream 19c
50c Woodbury's Face Cream 29c
60c Caldwell's Syrup Pepsin 36c
35c Lifebuoy Shaving Cream 18c
Saccharin Tablets 1/4 Gr., 100's 29c
60c Rem Cough Syrup 33c
35c JAR VICKS SALVE White or Amber 19c
40c BOTTLE FLETCHER'S CASTORIA CUT TO 22c
50c Mennen Shaving Cream 29c
60c Jad Salts 34c
65c Pinex For Coughs 39c
65c Mistol Nose Drops 39c
30c Castor Oil 4-Oz. Bottle 18c
50c Yeast Foam Tablets 28c
25c Blue Jay Corn Pads 15c
Listerine Antiseptic Solution 59c
75c Glover's Mange Medicine 49c
60c Murine Eye Wash 34c
PARK'S COUPON 25c GLYCERIN and ROSE WATER LOTION Fine for Chapped Hands Large 4-Oz. Bottle 9c Limit 3 With Coupon
25c HINKLE PILLS 100's 8c
15c 4-WAY Cold Tablets 9c
35c SLOAN'S Liniment 19c
35c BROMO QUININE 19c
25c ANACIN TABLETS 13c
50c TEK Tooth Brush 16c
40c MUSTEROLE SALVE 24c
PINAUDS Lilac Vegetal 39c
10c TUMS For Indigestion 5c Per Carton
50c WITCH HAZEL Pint Bottle 10c
25c J. and J. Baby Powder 14c
1.25 Value ALARM CLOCK Guaranteed 69c
PARK'S COUPON 35c LARGE SIZE WHISK BROOMS TRIPLE SEWED Strong Fibers 12c Limit 2
POND'S TISSUES Box of 500 16c
RIGHT RESERVED TO LIMIT

TEXT OF SPEECH BY CHAMBERLAIN ON WORLD POLIC[Y]

Continued From Preceding Pa[ge]

[th]em for themselves. These st[eel] shelters will be adequate protect[ion] against splinters, blast and fall[ing] debris. A first order for 100,[000] tons of steel for these shelters [has] already been placed and in [the] course of the next few weeks [we] expect to begin the distribution [of] the shelters in some of the m[ost] vulnerable areas.

Further progress has also be[en] made in working out the plans [for] evacuation from our large, c[on]gested cities. If evacuation is [to] be carried out effectively it m[ust] be done in an orderly manner a[nd] I think it will be generally agr[eed] that we must consider the ch[il]dren first. Accordingly, the Mi[nis]ter of Health has asked the lo[cal] authorities concerned to make [a] comprehensive survey of the [ac]commodation available for the [re]ception of children and, where n[ec]essary, their mothers and to asc[er]tain which householders are a[ble] and willing to receive them. T[he] work is now proceeding rapidly a[nd] meanwhile we are examining [the] possibility of making use of cam[ps] to supplement the other accomm[o]dations available.

In all these plans we shall ta[ke] fully into our confidence the a[u]thorities on whose co-operation [we] are relying and except where m[at]ters cannot be made public with[out] prejudice to the national safety [we] shall disclose fully our revised pl[ans] for civil defense to all who wo[uld] be affected by them.

I am not afraid of the result [of] our appeal for voluntary worke[rs]. The spirit of service is ever pres[ent] in our people and it was ne[ver] stronger than it is today. [Our] motto is neither defiance nor d[if]ference. It is defense and we c[on]fidently count on the response [of] the nation to show our determi[na]tion to make that defense invin[ci]ble.

I have devoted the greater p[art]

See Yo[ur] DEA[LER]
BUY WHE[RE] MILLIONS [ARE] BUYING
OVER 5,000,000 [CARS] BOUG[HT] USED CAR[S]
CHEVROLET[S] IN 1936, 1937
BIG FOUR CHEV[ROLET] 2400 So. Jeff[erson]
BARFORD CHEV[ROLET] 5127 Delm[ar]
BILGERE CHEV[ROLET] 2820 N. G[rand]
SEE THE

TEXT OF SPEECH BY CHAMBERLAIN ON WORLD POLICY

Continued From Preceding Page.

them for themselves. These steel shelters will be adequate protection against splinters, blast and falling debris. A first order for 100,000 tons of steel for these shelters has already been placed and in the course of the next few weeks we expect to begin the distribution of the shelters in some of the most vulnerable areas.

Further progress has also been made in working out the plans for evacuation from our large, congested cities. If evacuation is to be carried out effectively it must be done in an orderly manner and I think it will be generally agreed that we must consider the children first. Accordingly, the Minister of Health has asked the local authorities concerned to make a comprehensive survey of the accommodation available for the reception of children and, where necessary, their mothers and to ascertain which householders are able and willing to receive them. This work is now proceeding rapidly and meanwhile we are examining the possibility of making use of camps to supplement the other accommodations available.

In all these plans we shall take fully into our confidence the authorities on whose co-operation we are relying and except where matters cannot be made public without prejudice to the national safety we shall disclose fully our revised plans for civil defense to all who would be affected by them.

I am not afraid of the result of our appeal for voluntary workers. The spirit of service is ever present in our people and it was never stronger than it is today. Our motto is neither defiance nor deference. It is defense and we confidently count on the response of the nation to show our determination to make that defense invincible.

I have devoted the greater part of my remarks tonight to foreign affairs and defense because these are the subjects which, as it seems to me, are uppermost in the public mind.

But I cannot help once more registering my regret that it should be necessary to devote so much time and so vast a proportion of the revenue of the country to warlike preparations instead of to those more domestic questions which brought me into politics, the health and housing of the people, the improvement of their material conditions, the provision of recreation for their leisure and the prosperity of industry and agriculture. None of these subjects is indeed being neglected, but their development is necessarily hampered and slowed up by the demands of national security.

Recalls Fate of Pitt.

Thinking over these things, I recall the fate of one of the greatest of my predecessors, the younger Pitt. His interests lay at home in the repair of the financial system and in domestic reforms. But events abroad cut short his ambitions and reluctantly and after long resisting his fate he found himself involved in what was up to then the greatest war of our history.

Worn out by the struggle, he died before success had crowned our efforts, to which his own steadfast courage had contributed so much. I trust that my lot may be happier than his and that we may yet secure our aim of international peace. We have so often defined our attitude that there can be no misunderstanding about it and I feel that it is time now that others should make their contribution to a result which would overflow with benefits to all. Today the air is full of rumors and suspicions which ought not to be allowed to persist.

For peace could only be endangered by such a challenge as was envisaged by the President of the United States in his New Year message, namely, a demand to dominate the world by force. That would be a demand which, as the President indicated and I myself have already declared, the democracies must inevitably resist.

But I cannot believe that any such challenge is intended, for the consequences of war for the peoples on either side would be so grave that no Government which has their interest at heart would lightly embark upon them. Moreover, I remain convinced that there are no differences, however serious, that cannot be solved without recourse to war by consultation and negotiation as was laid down in the declaration signed by Herr Hitler and myself at Munich.

Let us then continue to pursue the path of peace and conciliation, but until we can agree on a general limitation of arms let us continue to make this country strong. Then, conscious of our strength, avoiding needless alarms equally with careless indifference, let us go forward to meet the future with the calm courage which enabled our ancestors to win through their troubles a century and a quarter ago.

'CROWN OF THORNS' TO BE MOVED FIRST TIME IN 700 YEARS

Relic Will Be Taken From Paris to Villeneuve for Ceremonies in July.

(Copyright, 1939, New York Tribune, Inc.)

PARIS, Jan. 29. — The "True Crown of Thorns," one of the three great relics in the Cathedral of Notre Dame, will be taken from Paris for the first time in 700 years in July in connection with ceremonies commemorating its arrival in France from the Holy Land.

The relic was the gift of Jean de Brienne, King of Jerusalem, to Louis IX, who received it in 1239 at Villeneuve. The ceremonies will be held there next summer under the direction of the Archbishop of Sens, and Cardinal Verdier, Archbishop of Paris.

Louis IX placed the relic in the Sainte-Chapelle in Paris, but later it was transferred to Notre Dame, where it is preserved in a glass tube in the sacristy along with "a fragment from the True Cross" and "a nail from the Cross." Cardinal Verdier will himself carry the "True Crown of Thorns" to Villeneuve.

Backseat Drivers' Club.

OGDEN, Utah, Jan. 28.—Mrs. G. J. Carroll announces she is forming a backseat drivers' club for Ogden women to promote traffic safety among their husbands and other relatives. The club will hold a class for backseat drivers.

IS YOUR BATHROOM OR KITCHEN OUT-OF-DATE?

USE BARCLAY TILE BOARD

This remarkable Tile Board, in many beautiful colors, is recommended for kitchen, bath and shower areas.

Sanitary—Durable—Economical

SQUARE FOOT 22c

FREE! *Estimates and Measuring Service.*

We Are Exclusive Distributors in St. Louis for Barclay Tile Board.

HILL-BEHAN — MATERIALS ARE BETTER

6500 Page—6 Stores—PArkview 1000

LUMBER FOR EVERY PURPOSE

Gold-Filled Frames, $2.50

St. Louis Greatest Credit Jewelers ARONBERG'S 6th & St. Charles

Complete Glasses

50¢ DOWN

1. We Examine Your Eyes.
2. We Furnish Lenses.
3. We Include the Frames.
4. We Write Your Prescription.

50¢ WEEK

AUCTIONEERS — AUCTIONEERS

MOUND CITY FURNITURE AUCTION

MONDAY JAN. 30th 2004 DELMAR STARTING AT 10:30 A. M.

A choice selection of Living-Room, Dining-Room, Bedroom and Kitchen Furniture, both in sets and odd pieces. Also Stoves, Refrigerators and other Household Appliances, Dishes, etc.

Also Large Consignment of Graniteware and Aluminumware, Linoleum, Paints, Toys, Etc.

MOUND CITY AUCTION CO.

2000-10 DELMAR — CH. 5394

NEW AND USED FURNITURE AUCTION

Tuesday, Jan. 31st, Beginning at 10:30 A. M.

2007-17 DELMAR BLVD.

MISSOURI FURNITURE AUCTION

See Your CHEVROLET DEALER!

SAVE $50 to $75

Get the BEST USED CARS in town!

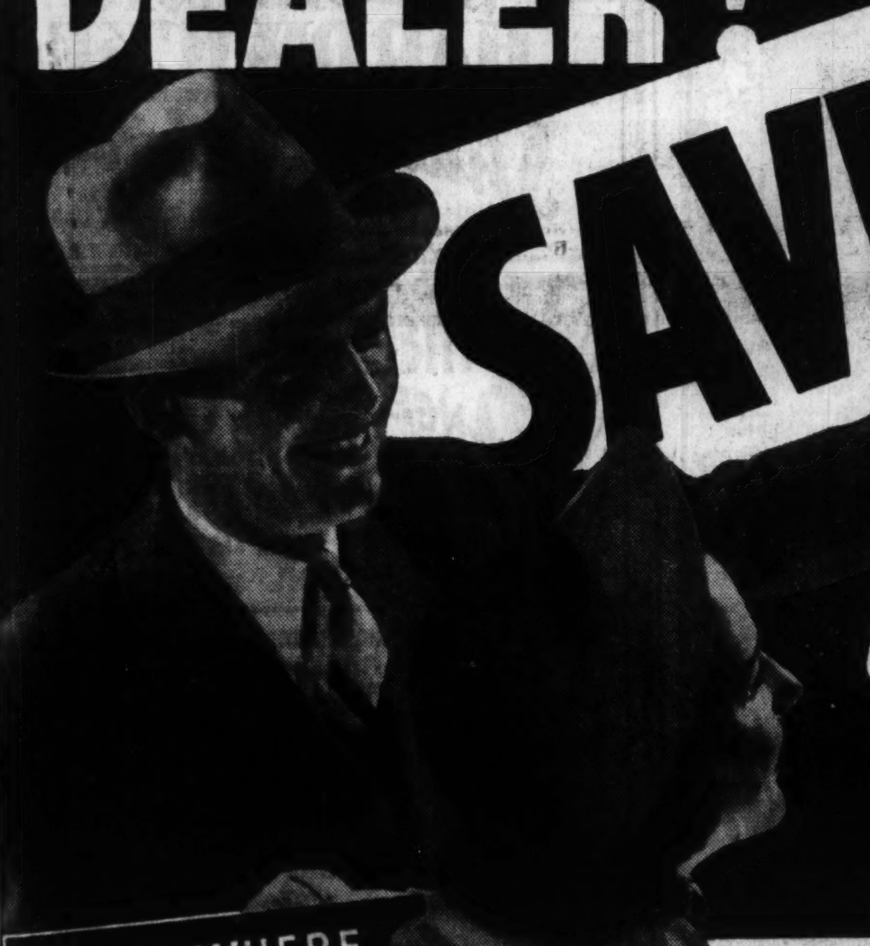

BUY WHERE MILLIONS ARE BUYING

OVER 5,000,000 PEOPLE BOUGHT USED CARS FROM CHEVROLET DEALERS IN 1936, 1937 and 1938

If you want the best used cars at the lowest prices go to one of these Chevrolet dealers!

CENTRAL CHEVROLET CO. — 3949 Lindell

DOWNTOWN CHEVROLET CO. — 2300 Olive

EPSTEIN CHEVROLET CO. — 1475 Hamilton

FREUND MOTOR CO. — 3806 S. Kingshighway

HARDY CHEVROLET CO. — 5616 Gravois

HILMER CHEVROLET CO. — 2244 So. Kingshighway

KUHS-MEYER MOTOR CO. — 8345 N. Broadway

PATTERSON CHEVROLET CO. — 4535 Werner

HARRIS CHEVROLET CO. — 7915 Forsyth, Clayton, Mo.

BIG FOUR CHEVROLET CO. — 2400 So. Jefferson

BARFORD CHEVROLET CO. — 5127 Delmar

BILGERE CHEVROLET CO. — 3820 N. Grand

ROBERTS CHEVROLET CO. OF ST. LOUIS — 5877 Delmar

SOUTH SIDE CHEVROLET CO. OF ST. LOUIS — 3645 So. Grand

WARNER-WALSH CHEVROLET CO. — 5148 Natural Bridge

STANDARD CHEVROLET CO. — 1325 State St., East St. Louis, Ill.

E. B. THOMPSON CHEVROLET CO. — Granite City, Ill.

REICHARDT MOTOR CO. — 120 N. Clay, Kirkwood, Mo.

RAUSCHER MOTOR CO. — Manchester, Mo.

SHEARER CHEVROLET CO. — 7239 Manchester, Maplewood, Mo.

REICHARDT MOTOR CO. — 220 W. Lockwood, Webster Groves, Mo.

Buy used cars from your CHEVROLET DEALER NOW! for these reasons:

1. Due to the unprecedented popularity of the new 1939 Chevrolet, your Chevrolet dealer has taken in trade an unusually fine assortment of late model used cars at the right prices. Nearly all makes and models.
2. Your Chevrolet dealer is a reliable merchant. You can buy your used car with confidence.
3. Your Chevrolet dealer employs expertly trained mechanics and maintains the highest standards of reconditioning.
4. Due to his great volume of new and used car business, your Chevrolet dealer can give you bigger value and lower prices.
5. At no other time of the year will you find such a splendid selection of used car values as that which is now being offered by your Chevrolet dealer.

SEE THE CLASSIFIED SECTION FOR CHEVROLET DEALERS' LISTINGS

AUCTIONEERS — AUCTIONEERS

REGULAR WEEKLY FURNITURE AUCTION SALES

BEN J. SELKIRK & SONS AUCTIONEERS

Judicial, Legal and Voluntary Mercantile and Industrial Sales

ESTATE TAX APPRAISALS

Office, Galleries and Salesrooms

4166 OLIVE ST. (at Whittier) Phone JE. 1700

SPECIAL ART PROPERTY GALLERY DISPERSALS

WEDNESDAY, FEBRUARY 1st — 10:30 A. M.

In connection with an appreciable salesroom grouping we will sell Electric Refrigerators, 4-Pc. Carved and Inlaid Swiss Living-Room Suite, Kidney-Shaped Love Seat, Automatic Electric Combination Phonograph-Radio, 135 Yards Hotel Carpet, Dinette Sets and a quantity of discontinued DuPont Paints (60 Quarts, 120 Pints, 60 ¼ Pints).

Large and Small Consignments Received

WHAT HAVE YOU THAT WE MAY SELL?

GALLERIES EXHIBITION

Preceding

Art Properties

DISPERSAL BY AUCTION

Comprising

Interesting Group American, English and French XVIII and XIX Century Period Antique Furniture including Colonial Philadelphia Highboy; Rhode Island Chippendale Desk; Suite of six Chippendale Dining Chairs; Hepplewhite, Sheraton and Chippendale Tables; (and Handsome Contemporary Reproductions)—Ming and Ching Dynasties Stoneware and Porcelaine; Superb Staffordshire Transfer-Print Pottery by T. Mayer, Adams and Wood, together with Whieldon, Coalport, Wedgwood, Meissen, Dresden, Limoges and Vincennes Faience and Porcelaine—Exquisite Persian and Asia Minor Room Rugs and Scatters—Bristol, South Jersey, Stiegel-Type, English and Bohemian Glassware — American and English Silverware (some London—George III); Old Sheffield and modern Plate—American Pewter — Etchings (Durer) —Mezzo tints (Pollard) — Color Prints — Oil and Water Color Paintings—French and Oriental (Ming) Bronzes—Fine Laces—Chinese Embroideriies Fine Hand-loomed Scandinavian Fabrics—Rare Bibelots Impressive Mason-Hamlin Ebony-case Grand Piano.

From

PROMINENT ESTATES

and

PRIVATE COLLECTIONS

To Be Dispersed at Public Sale During Three Galleries Sessions

Monday Evening, FEBRUARY 6th, 1939 — 8:00 O'Clock

Tuesday Afternoon and Evening FEBRUARY 7th, 1939 — 1:00 and 8:00 O'Clock

GALLERIES EXHIBITION

SUNDAY, FEBRUARY 5th

MONDAY, FEBRUARY 6th

2:00 Until 8:00 O'Clock

Descriptive Illustrated Catalogs Fifty Cents the Copy

BEN J. SELKIRK & SONS

ART DISPERSAL AUCTION GALLERIES

Olive Street at Whittier

St. Louis, Missouri

TRUSTEE'S BANKRUPTCY AUCTION SALE

LADIES' READY-TO-WEAR & FIXTURES

4047 OLIVE STREET

TUESDAY, JANUARY 31st — 10.30 A. M.

Pursuant to an order of Hon. Elmer E. Pearcy, Referee in Bankruptcy for this Division and District, we will sell for the Trustee of the estate of Helen Cummings, Bankrupt, a stock of Ladies' Ready-to-Wear, including Seasonal Dresses and Coats, Hosiery, Underwear and Millinery, together with Fixture Equipment consisting of Display Heads, Counters, Racks, Frigidaire Refrigerator, Dresser, Rugs, Chiffonier, Drapes, etc.

The property will be offered first in bulk, thereafter in selected detail lots, subject to Court's approval. TERMS CASH.

MORRIS LEVIN, Trustee, 812 Olive Street. — BEN J. SELKIRK & SONS, Auctioneers.

RECEIVER'S BANKRUPTCY AUCTION SALES

SIT & SIP STORES

By order of Hon. Elmer E. Pearcy, Referee in Bankruptcy for this Division and District, we will sell for the Receiver of the estate of John J. Hall Jr., Bankrupt, doing business as above, the following:

THURSDAY, FEBRUARY 2ND—10:30 A. M.

2604 MARKET STREET

IMMEDIATELY UPON CONCLUSION AT

4068 FINNEY AVENUE

6 Booths, 2 National Cash Registers, Soda Fountains with Units, Back Bars, Hot Plate Griddle, Counter Stools, McCray Ice Box, Water Heaters, Mirror, Scale, Warming Cabinet, Chinaware, Glassware, Silverware, Electric Fan; Electric Grill, etc.

The property will be offered first in bulk at each location, and thereafter in selected detail lots, subject to Court's approval. TERMS CASH.

EDWIN C. LUEDDE, Receiver, Bell Telephone Bldg. — BEN J. SELKIRK & SONS, Auctioneers.

TRUSTEE'S AUCTION SALE

FAMILY SHOE STORE

38 EAST FERGUSON, WOOD RIVER, ILLINOIS

THURSDAY, FEBRUARY 2nd — 2:30 P. M.

For the benefit of Creditors, we will sell for the Trustees of the estate of Charles Pyeatte & Harry E. Thomas, Co-partners, doing business as above, the following:

A seasonal stock of Men's, Ladies', Misses' and Children's Shoes, Felts, Galoshes, Rubbers, etc. FIXTURE EQUIPMENT: Shoe Chairs, 5 Sections Shoe Shelving, Cash Register and Showcase.

The property will be offered first in bulk, thereafter in four divisions and then in selected detail lots, subject to Trustee's approval.

DAVID W. STRAUSS, Trustee, Paul Brown Bldg. — BEN J. SELKIRK & SONS, Auctioneers.

LIQUIDATION AUCTION SALE

CUT-RATE VARIETY STORE

5546 EASTON AVENUE

FRIDAY, FEBRUARY 3rd — 10:30 A. M.

At the direction of owner and at the time, place and the manner indicated herein, we will sell:

The merchandise contained in a variety store, consisting of Dry Goods, Hardware, Electrical Goods, Paints, Enamelware, Graniteware, Chinaware, Glassware, Notions, Cosmetics, Toilet Articles, Stationery, School Supplies, etc. FIXTURES: Display Counters, Showcases, Electric Fans, Shelving, Cash Register and Stove.

The property will be offered first in bulk, thereafter in selected detail lots. TERMS CASH.

BEN J. SELKIRK & SONS, Auctioneers.

Downstairs ... VOORT-BARNEY ... This Week! ... E RENEWAL ... $1.00 ... $1.25 Value ... 50c; Colors, 75c and Wider, $1.75

...Stores SALE ... METAL BEDS As Low as $1.50 ... Ottoman $9.95 ... HEAVY MATTRESSES Tufted, for Only $3.95 ... 5-Piece Breakfast Sets As Low as $7.95

MISCELLANEOUS ... FURNITURE ... NGE STORES ... 616-18 Franklin Ave.

PARKS COUPON FREE! Bring This Coupon and Receive FREE A BOTTLE OF CHAMBERLAIN'S HAND LOTION! No Obligation to Buy Anything

MONDAY TUESDAY WEDNESDAY DRUG SALE!

10c SIZE LIFEBUOY or LUX SOAPS 5 for 24c

50c Yeast Foam Tablets 28c

25c Blue Jay Corn Pads 15c

Listerine Antiseptic Solution 59c

75c Glover's Mange Medicine 49c

60c Murine Eye Wash 34c

PARKS COUPON 35c LARGE SIZE WHISK BROOMS TRIPLE SEWED Strong Fibers 12c Limit 2

SOCIAL SECURITY FIGHT IS BREWING IN LEGISLATURE

Senator M'Reynolds to Offer Bills to Continue Federal Aid as Governor Requested.

OPPOSITION LIKELY FROM RURAL BLOC

If Need Is Disregarded in Pensions, $3,000,000 Additional Revenue Will Be Required.

By CURTIS A BETTS
A Staff Correspondent of the Post-Dispatch.

JEFFERSON CITY, Jan. 28.—Introduction of the Social Security bills early in the week by Senator Allen McReynolds of Carthage, chairman of the Senate Social Security Committee, will initiate the first major fight of the present session of the Legislature. On it will depend the State's old age pension policy, whether to throw down the bars of eligibility and finance pensions with heavily increased State taxes, or limit pensions to those in actual need and thus continue to receive Federal aid.

While no House bloc has yet been formed to attempt to return pension administration to local communities, to eliminate the policy of need from the eligibility requirements, and to materially increase taxes, it is the expectation that an attempt will be made to line up rural House members in such a compact group.

It is not unlikely that the leadership will be taken by Representative O. B. Whitaker of Hickory County, who introduced a resolution in the House Tuesday to declare a State policy in favor of an extremely liberal Social Security program to be paid for by taxation of the surplus an individual had over "the amount required for a comfortable living." Whitaker's resolution was side-tracked by referring it to a committee.

Share-the-Wealth Sentiment.

There is no doubt that there is some share-the-wealth sentiment among rural members of the Legislature, though so far nothing has arisen to indicate its extent.

It is estimated that unless the law is changed to make definite that a person with subsistence resources, from whatever source obtained, is not entitled to a pension, that additional revenue amounting to at least $3,000,000 a month will be required when the pension age is reduced to 65, as it will be by the present Legislature in conformity with the constitutional amendment adopted last November.

While there undoubtedly will be prolonged debate over the policy to be adopted, it is the expectation of legislative leaders that when the law reaches its final form it will be in full accordance with Federal laws and regulations. There are some who believe the House may go on record in favor of a wide open program financed solely by the State, but the Senate is expected to block such a plan.

Sales Tax or Income Levy.

To obtain the additional revenue which would be required, there would be little place to turn except the sales tax or the income tax. A 6 per cent sales tax would be necessary to have an additional $3,000,000 available for pensions, which would not be acceptable to any rural bloc which may be formed as sales taxes are paid in the rural sections as well as in the cities and larger towns.

To obtain the money from the income tax would require changes in the law to produce at least six times as much money as is now obtained from that source, which would be a share-the-wealth program on an advanced scale.

There is some sentiment, which may prove stronger than it now appears, in support of the proposal by Senator William M. Quinn of Lewis County for a constitutional amendment to earmark the sales tax or other definite taxes for Social Security purposes. This contemplates a reduction in State aid to the public schools and a diversion of part of the school money to old age pensions, and if successful would take care of a part of the added expense of elimination of need as a basis of aid.

Message Left Little Doubt.

Gov. Lloyd C. Stark's special message to the Legislature Friday left little doubt in the minds of most legislators that further Federal aid would be withheld from Missouri unless need was made the determining factor in granting aid, and unless the courts were deprived of the power to override the Social Security Commission in its decisions as to the eligibility of applicants, and the amount of pension to be granted in each case.

Senator McReynolds, who will introduce the bills to carry out the Governor's recommendations as to the necessary legislation for continuance of Federal aid, takes the position that the State must choose between a program financed solely by the State including greatly increased taxation, and conformity with the Federal laws and regulations.

The opinion of legislative leaders generally appears to be that the final result of long legislative consideration will be that the State will adhere to the Federal program, and that there will be no increase in taxes.

Engaged to Test Pilot

—Associated Press Wirephoto.

MISS ALLENE GAUSBY,

OF Hamilton, Ont., whose engagement to H. Lloyd Child, Buffalo (N. Y.), pilot has been announced. Child recently broke all speed records by diving a pursuit airplane at 575 miles an hour. He formerly was a test pilot at Lambert-St. Louis Field.

IRVING DILLIARD LEAVES TOMORROW FOR HARVARD

Winner of Nieman Fellowship Invited to Live in Home of Felix Frankfurter.

Irving Dilliard of the Post-Dispatch editorial page staff will leave tomorrow for Cambridge, Mass., where he will take up a Nieman Felowship at Harvard University, awarded to him last March. On leave from the newspaper until June, he will study labor law, administrative law, social security and constitutional history under the Nieman Foundation, created with the $1,000,000 bequest of Mrs. Agnes W. Nieman, widow of the founder of the Milwaukee Journal, for the advancement of journalism.

Eight other recipients of the first group of fellowships, which were awarded on a competitive basis from a field of 312 applicants, have been at H arvard since September, studying under the general curatorship of Archibald MacLeish. Dilliard, who did his first work for the Post-Dispatch as its Collinsville correspondent while in high school and joined the news staff the morning after the 1927 tornado, is the only one from west of the Mississippi. Other cities represented are Baltimore, Boston, Washington, Chicago, Birmingham, Mobile and Paducah.

Dilliard will be accompanied by his wife and their two small daughters. They have been invited to live in the home, at 192 Brattle street, Cambridge, of Felix Frankfurter, former Harvard law professor, who will take his seat tomorrow in Washington as an Associate Justice of the United States Supreme Court.

PRESIDENT'S BIRTHDAY PARTY TO BE HELD HERE TOMORROW

Four Dance Bands and Nine Floor Show Acts at Auditorium.

Four dance bands and nine floor show acts will take part in the President's birthday party, which will be held tomorrow night at the Municipal Auditorium under auspices of the St. Louis Committee of the National Foundation for Infantile Paralysis.

St. Louis hotels and radio stations are co-operating in providing the entertainment features.

The St. Louis committee announced yesterday that more than 20,000 dimes were contributed last week in the solicitation for the March of Dimes. A complete report on the fund campaign will be made tomorrow.

Forty neighborhood motion picture houses, with membership in the Motion Picture Theater Owners' Association, have announced they will give 25 per cent of their receipts from Monday night's shows to the foundation.

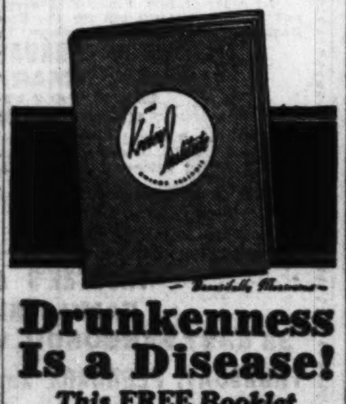

Drunkenness Is a Disease!

This FREE Booklet Explains Facts That Every Person Should Know

HERE is a treatise written on the disease of inebriety and its cure, written especially for the Keeley Institute. It is based on 57 years' experience, embracing the treatment of more than 400,000 patients, including men and women from all walks of life.

It tells you "why" the medical profession recognizes drunkenness as a disease; what famous medical authorities say about the disease of drunkenness . . . and "how" drunkenness can be cured. The booklet is free, and mailed in a plain envelope. Write at once for your copy. NOW!

"There are no Keeley Institutes in the State of Missouri."

Address W. N. Nelson, Secretary

The KEELEY INSTITUTE DWIGHT ILLINOIS

TOWER GROVE PARK FUNDS 'INADEQUATE'

$25,000 Annual Allowance 'A Frugal Maintenance,' Board Tells Aldermen.

Commissioners of Tower Grove Park appealed to the Board of Aldermen for additional funds yesterday, in a strongly worded report which termed the $25,000 appropriated annually by the city for the park "a frugal maintenance, an inadequate fund."

Total revenue for maintaining the park was $28,611, against expenses of $33,054, the annual report stated. The difference was paid from other funds available to the commission. Of the expenditures, $26,208 went for salaries and wages.

Improvements detailed in the report included the reconstruction of Prospect drive (3250 yards), resurfacing a mile bicycle track, renovation of fountain pond and enlarging the wading pool. Forty thousand children used the park playgrounds during the last school vacation and there were 8000 waders, the report said. More than 8000 games of tennis were played on the park courts.

Smoke from the thickly populated residential areas surrounding Tower Grove Park killed trees and accounted for greater maintenance demands than is the case in Carondelet and O'Fallon Parks, on which more monety is spent per acre, the report stated. The city's allowance of $25,000 for the 285-acre Tower Grove Park is less than $100 an acre, as compared with $400 an acre spent on Lafayette Park, the commissioners pointed out.

While stating they are fully aware of the city's present financial condition, the commissioners contend that "to keep Tower Grove Park anywhere near the ideal originally conceived requires more funds than have been available for some years." The additional allowance needed was not specified.

The commissioners are George T. Moore, Oscar E. Buder, W. S. Bedal and E. R. Kinsey.

SENATE PASSES RELIEF BILL AS CUT BY HOUSE

Continued From Page One.

ate the existing system constituted discrimination against the South.

Senator McCarran (Dem.), Nevada, replied that Russell's proposal would "tear down the wage structure of this country." Senator O'Mahoney (Dem.), Wyoming declared that the inevitable effect of the amendment would be to reduce high wage rates instead of increasing lower ones.

Both sides agreed that the amendment would make no difference in the total pay received by a relief worker but would change the number of hours he would be required to work for his security wage.

Under existing law workers cannot be paid less than the prevailing hourly wage rate in their respective communities for the same kind of work. As a result, WPA workers in low-wage areas must work longer than those in localities where the hourly wage is higher in order to earn the same amount.

Range of Wages.

Russell told the Senate that WPA pay to unskilled labor ranged from 18 cents an hour in Tennessee to $1.02½ in Illinois, while on professional and technical work the range was from 34 cents an hour in Alabama, Kentucky and Virginia to $3.03 in Pennsylvania.

Late in the day the Senate shouted down an amendment by Senator Davis (Rep.), Pennsylvania, which would have added $150,000,000 to the total on condition that a bipartisan investigation be made to remove all ineligibles from the relief rolls. Davis voted for the smaller amount yesterday.

Other Amendments.

The Senate approved an amendment by Senator Borah (Rep.), Idaho, providing that $15,000,000 of the total fund may be used for direct relief. It also increased from $83,000,000 to $93,000,000 the amount of money to be allocated to Federal departments for work relief projects and earmarked $3,000,000 of the sum for the railroad retirement board.

It also approved an amendment by Senator Clark (Dem.), Missouri, which would prohibit the use of the fund for military or naval purposes, except construction of quarters.

In a statement tonight, the Congress of Industrial Organizations urged the House to accept the Senate provision holding dismissals from WPA rolls during February and March to 5 per cent.

FORD PLEA SAYS NLRB EXAMINER WAS UNFAIR

Asks Board to Suppress Evidence in River Rouge Plant Hearing.

Post-Dispatch Bureau,
201-205 Kellogg Bldg.

WASHINGTON, Jan. 28.—Relying on a Supreme Court decision written by Justice Brandeis in the Kansas City Stockyards case, counsel for the Ford Motor Co. filed a motion before the National Labor Relations Board today asking it to suppress all evidence taken by Trial Examiner John T. Lindsay with regard to the River Rouge (Detroit) plant and to set aside the board's findings which were served on the company yesterday.

It is alleged that Lindsay conducted the hearing as a prosecutor rather than an impartial judge. There are listed 200 citations from the record, purporting to show "improper questioning of witnesses by the examiner, refusal to permit the company's lawyers to introduce evidence or to cross-examine witnesses and generally partisan and abusive conduct toward the company and toward witnesses testifying in its favor." It is further declared that the examiner's conduct had the result of "frightening, intimidating and discouraging witnesses from giving testimony favorable to the company," while adverse witnesses were encouraged to "expand, exaggerate and embroider their testimony."

The motion recalls that Justice Brandeis, in the stockyards case, held "an inexorable safeguard" of a fair trial to be that "the trier of facts shall be an impartial tribunal."

It is complained that after William Reuther, a union leader, testified he had spent a year in Russia studying social and economic conditions, Ford counsel were not permitted to ask whether he had also studied Communist methods of fomenting disturbances.

The charge is made that Lindsay put leading questions to witnesses declared to have been discharged for union activity.

The brief alleges that witnesses favorable to the company were threatened with perjury prosecutions, while hostile witnesses were shielded from suggestions of Ford attorneys that their testimony was untrue.

Kansas City Strike Settlement Denied; How Report Started.

By the Associated Press.

DETROIT, Jan. 28.—Reports of a truce in the long strike of the Ford Motor Co.'s Kansas City assembly plant were denied today. The reports were circulated at a meeting of the United Automobile Workers here last night.

What happened was this:

At the local meeting, a secret session, Homer Martin, whose presidency of the UAW has been repudiated by the CIO, gave a speech. Four reporters were on hand—three of them sworn to secrecy, one with no promise of secrecy. The one not pledged to secrecy reported Martin said, in his adddress, that the Kansas City strike, affecting 2500 men, had been settled—that the men on strike were ready to return to work immediately. The Associated Press, recognizing the integrity of the unpledged reporter, quoted Martin as saying a strike settlement had been effected. The reporter stuck to his story.

Only one newspaper, the Kansas City Star, succeeded in reaching Martin today. To the Star, Martin said over long distance telephone: "I didn't say it. There has been no settlement of the Kansas City strike."

All other officers connected with the controversy also denied a strike settlement.

Movie Time Table

AMBASSADOR — Charles Laughton in "The Beachcomber," with Elsa Lanchester, at 12:28, 3:45, 7:12 and 10:29; "The Lady Vanishes," starring Margaret Lockwood and Michael Redgrave, at 11:01, 2:18, 5:45 and 9:02.

FOX—"Jesse James," featuring Tyrone Power, Henry Fonda and Nancy Kelly, at 11, 1:50, 4:30, 7:20 and 10; cartoon revue at 1:22, 4:02, 6:52 and 9:32; March of Time," at 1:04, 3:44, 6:34 and 9:14.

LOEW'S—"Idiot's Delight," starring Norma Shearer and Clark Gable, with Edward Arnold and Charles Coburn, at 10:08, 12:27, 2:46, 5:05, 7:24 and 9:43.

MISSOURI — "Paris Honeymoon," featuring Bing Crosby, Franciska Gaal and Shirley Ross, at 11:45, 2:15, 4:45, 7:15 and 9:45; "Disbarred," with Gail Patrick and Otto Kruger, at 1:15, 3:45, 6:15 and 8:45.

ST. LOUIS—"Dr. Jekyll and Mr. Hyde" (revival), with Frederic March, Miriam Hopkins and Rose Hobart, at 11, 3:05, 6:36 and 10:07; "The 39 Steps" (revival), starring Robert Donat and Madeleine Carroll, at 1:10, 5:15 and 8:46.

Ward Club Backs Couplin.

Alderman Leroy E. Couplin has been indorsed for re-election by the Twenty-sixth Ward Democratic Organization, 4916A Delmar boulevard. He was elected in 1935 after previously working as District Tax Assessor. He lives at 5004 Raymond avenue. John B. Sullivan, Mayor Dickmann's secretary, is committeeman of the ward and Miss Marjorie O'Rourke, committeewoman.

MYLES 714 WASHINGTON GOING OUT OF BUSINESS
LAST DAY-LAST CALL!
Fur-Trimmed Winter COATS $3 Silk Lined All-Wool Underlined Values to $15.00
SILK DRESSES AND 2-PIECE KNIT SUITS $1 Reg. Values Up to $5.98
PART WOOL DRESSES 25c Reg. $1.98 value.

FULL HOUSE $299
A LUCKY HORSESHOE — THE FRIENDLY FREDMAN BROS. — PRESENTS — ALL BRIDES AND HOME LOVERS — THE NEWEST 3 ROOMS COMPLETE
YOU SAVE $168.50 Because THE FRIENDLY COUNTRY BOYS INCLUDE THESE FOUR NATIONALLY-KNOWN ITEMS AT NO EXTRA COST WHATEVER TO YOU.
ALL FOR ONE PRICE — NO INTEREST OR CARRYING CHARGE
Included SIMMONS BEAUTYREST MATTRESS Value $39.50
Included MAYTAG WASHER Value $59.50
Included ZENITH CONSOLE RADIO Value $49.95
Included HOOVER VACUUM CLEANER Value $19.50 Rebuilt
3 COMPLETE ROOMS $299
ON DISPLAY IN OUR SPECIALLY BUILT BUNGALOW
POSITIVELY NO INTEREST OR CARRYING CHARGE
Nothing more to buy, nothing else to want. It's all there, a "Full House," complete in every detail, $299, and included in this price you also get a $39.50 Beauty Rest Mattress, a $59.50 Maytag Washer, a $49.95 Zenith Console Radio, and a $19.50 Hoover Vacuum Sweeper, rebuilt. All you pay is $299.
RUGS INCLUDED WITH EACH ROOM
10-PIECE LIVING-ROOM OUTFIT
This delightfully comfortable room will thrill you—includes:
- Davenport and Club Chair
- Rug
- End Table
- Smoker
- Bridge Lamp
- Pull-Up Chair
- Coffee Table
- Junior Lamp
- Table Lamp

40-PIECE KITCHEN OUTFIT
This fully equipped Kitchen includes:
- Table and 4 Chairs
- Kitchen Cabinet
- Porcelain Gas Range
- 32-Piece Set of Dishes
- Congoleum Rug

FREE DELIVERY 200 MILES
OTHER 3-ROOM OUTFITS AS LOW AS $99
12-PIECE BEDROOM OUTFIT
The modern styling and lustrous finish of these big pieces are worth seeing. Includes:
- Bed, Dresser or Vanity, Chest.
- Rug
- 2 Pillows
- Vanity Bench
- Bedspread
- Coil Spring
- 3-Piece Boudoir Set

Conventionally styled Bedroom Suite if desired!
$5 DOWN Holds This Outfit for You. No Storage Charges.
OPEN EVERY NITE TILL 9 P. M.
The FRIENDLY FREDMAN 1130 OLIVE — GOOD LUCK TO YE WHO ENTER HERE — A BRAND NEW FURNITURE STORE — COUNTRY BOYS BROTHERS FURNITURE CO.
Listen to Fredman Bros. Daily on Radio Station WTMV At 7 a. m., 8:15 a. m., 12 noon, 2 p. m., 4 p. m. for the latest news in furniture and world events.

BUDDY KAY AND HIS ORCHESTRA SUN., JAN. 29 ADM. 40c Coming: Tommy Tucker, Feb. 5 CASA-LOMA CHEROKEE & IOWA — LA. 5700

"A REAL TREAT!" Our Famous Country Style CHICKEN DINNER Including soup, salad, 2 vegetables, coffee, homemade pie. 75c 4400 Manchester ROACH'S Phone FR. 9071 OPEN SUNDAY

JESSE JAMES . . . Had a Horse! But There Are No Hold-ups at KENRICK SQUARE CAFE "Teach Your Dollars to Have More Cents" Broiled T-Bone, Sirloin, Tenderloin or Roast Capon, ½ Fried Chicken, Potatoes and Two Vegetables 40c 328 N. Vandeventer

LEARN TO DANCE FOX TROT • WALTZ • SHAG • TANGO GLIDES • TWIRLS • DIPS 15 HOURS OF LESSONS $3 12 one-hour lessons with expert teacher plus 6 half-hour practice sessions ALSO REDUCING EXERCISE OR TAP DAY OR EVENING CLASSES SUTTER STUDIO 425 De Baliviere RO. 9886 We Specialize in Personal Instruction

AMUSEMENTS

MUNICIPAL AUDITORIUM 5 MONDAY EVES. at 8:15 EVERYTHING NEW BURTON HOLMES In Person TRAVELOGUES With Color and Motion Pictures
Feb. 20 WEST INDIES Cruising the Caribbean
Feb. 27 WEST INDIES Along the Spanish Main
Mar. 6 NORWAY From Oslo to the Midnight Sun
Mar. 13 SWEDEN From Norrland Lakes to Castles of Scania
Mar. 20 IRELAND Motoring Through Eire of Today
Course Tickets: $4.48, $3.36, $2.24 Incl. Tax. Single Tickets: $1.12, 85c, 56c Incl. Tax. Ticket Office, Aeolian Co., 1004 Olive St.

Leading Theatre of St. Louis American Market at Seventh WEEK BEGINNING TOMORROW NIGHT BOX OFFICE OPEN TODAY 12 TO 6
NIGHTS, 8:30, 56c, $1.12, $1.68, $2.24, $2.80. MATS. WED., SAT., 56c to $2.24
EDDIE DOWLING presents Sir CEDRIC HARDWICKE in the Drama Critics Award Play Shadow and Substance By PAUL VINCENT CARROLL "The Outstanding Play Brought to America" with SARA ALLGOOD JULIE HAYDON

AMERICAN WEEK BEG. Mon. Night, Feb. 6—Seats Tuesday, Jan. 31
Philip MERIVALE DISTINGUISHED STAR OF N.Y. & LONDON STAGE in "ANGELA IS TWENTY-TWO" ROMANTIC COMEDY BY SINCLAIR LEWIS & FAY WRAY with Sinclair LEWIS in PERSON AS COMMENTATOR WORLD FAMED AUTHOR AND NOBEL PRIZE WINNER
NIGHTS: 56c, $1.12, $1.68, $2.24, $2.80 SAT. MAT: 56c, $1.12, $1.68, $2.24 WED. MAT., 56c, $1.12, $1.68

AMERICAN WEEK BEG. MON. NIGHT, FEB. 13—MATS. WED.-SAT.
Her First Play as a Star With Full Cast
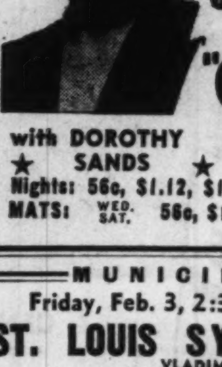
CORNELIA OTIS SKINNER in GEORGE BERNARD SHAW'S Greatest Play "CANDIDA"
with DOROTHY SANDS ★ ONSLOW STEVENS ★ and JOHN CROMWELL
Nights: 56c, $1.12, $1.68, $2.24, $2.80 MATS: WED. SAT. 56c, $1.12, $1.68, $2.24 MAIL ORDERS NOW

MUNICIPAL AUDITORIUM
Friday, Feb. 3, 2:30 ★ Saturday, Feb. 4, 8:30
ST. LOUIS SYMPHONY ORCHESTRA
VLADIMIR GOLSCHMANN, Conductor
Soloist—BORIS GOLSCHMANN Pianist
PROGRAM: Concerto for Small Orchestra, Vivaldi; Piano Concerto, Mozart; Prelude to "Khovantchina," Moussorgsky; Symphonic Variations for Piano and Orchestra, Franck; "Till Eulenspiegel," Strauss.
Tickets: Mat., 75c, $1.00, $1.50, $2.00, $2.50; Eve., $1.00, $1.50, $2.00, $2.50, $3.00. At Symphony Box Office (Auditorium) and Aeolian Co., 1004 Olive St.
Next Sunday Afternoon, Feb. 5, at 4 O'Clock
"Music of Our Time" Concert
VLADIMIR GOLSCHMANN, Conductor
A. V. FRANKENSTEIN, Commentator
PROGRAM: "Le Lion Amoureux," Rathaus; Two Symphonic Interludes, Luening; "Ports of Call," Ibert; "Pictures at an Exhibition," Moussorgsky.
Popular Prices: $1, 75c, 50c, 25c. Tickets NOW at Symphony Box Office (Auditorium) and Aeolian Co.

ICE HOCKEY ARENA Always Comfortably Heated for Hockey Games
TONITE-Flyers vs. St. Paul-8:30 P. M.
TICKETS— Arena, Phone ST. 2500— Liggett's, 7th & Washington—GA. 2926

TUESDAY EVE., FEB. 7TH TRUDI SCHOOP MUNICIPAL AUDITORIUM
IN A REPERTOIRE OF COMIC BALLETS
Box Office, Aeolian Co., 1004 Olive, and Auditorium, $1.02, $1.53 and $2.04. Box Seats $2.55. AUSPICES CIVIC MUSIC LEAGUE

FOR SALE WANTED

BICYCLES—MOTORCYCLES

Wanted

MOTORCYCLES Wtd.—Cylinders reground, new pistons, used parts bought and sold. BALLAK & CO., 1115 Chestnut.

For Sale

BICYCLES—Boys' and girls', practically new; reasonable. 5335 Ridge. FO. 6207.

BICYCLE—Professional racer; English make; all-aluminum. JE. 2968.

BICYCLES — Bargains; trade for what? 2333 S. Grand. PR. 8497.

HARLEY-DAVIDSON—New, used. Domgan Bros., 711 S. 10th, E. St. Louis, Ill.

HARLEY-DAVIDSON — Motorcycle; runs perfectly; bargain, $25. 900 St. Louis.

BOOKS, PERIODICALS FOR SALE

LAW BOOKS—New and used, all St. Louis schools; pay liberal prices for used books. 315 N. Grand.

BOOKS, PERIODICALS WANTED

WANTED—Old books, atlas and charts, with colored plates on venereal diseases. Box H-36, Post-Dispatch.

BOOKS bought; full value paid. Plaza Book Store, 105 N. 15th.

HEATING EQUIPMENT

Heating Plants—Used
Guaranteed water and steam boilers, radiators, pipe and fittings. Can save you considerable money.
St. Louis Iron & Supply Co.
311 S. 14th St. GA. 8214

GAS, STEAM RADIATORS. Used, guaranteed; closing out, cheap. St. Louis Iron & Supply, 311 S. 14th. GA. 8214.

CLOSING OUT OIL BURNERS, $50 brand-new, with therm; while they last. STEINER, 4621 Delmar. FOrest 4222.

FLORENCE—Oil heater; 2 burners; like new; cost $90; sacrifice, $30. 2618A Accomac.

FURNACE—Good condition; $10; also many otohers; hot-water, hot-air and steam. Schmidt Bros., 25 years in business, 4371 Laclede. Phone JE. 2906.

GUARANTEED used 30-pound coal stoker, $100. 2820 Locust.

HEATING EQUIPMENT

HOT-AIR FURNACE, grates, heat pipe, stoker, oil burner. 3635 Laclede.

OIL BURNER—Williams automatic, for sale, cheap. See engineer at St. Regis Apartment, city.

HORSES AND VEHICLES

RIDE BEAUTIFUL WOODED AND RIVER TRAILS ROLLING FOR FIFTY MILES OVER THE HILLS OF RIVERMONT RANCH
New, modern stable—all box stalls available, $20.00 per month. Bluegrass pastures, exercising rings and corrals. Selected clients only. Competent instructors for Western and English riding—classes for children—riding party facilities—horses for rent.
Real Western entertainment Lodge and Trading Post.
RIVERMONT RANCH
Highway 30, 21 miles out Gravois road, 1½ miles beyond House Springs. Kirkwood 1896, or write John F. Hoene, 717½ Chestnut Street.

HORSES, PONIES, MARES. 4 young ponies, cart harness, saddle, 3 saddle horses, nice young team, suitable all purposes; 4 Western saddles, 3 English saddles, almost new. Dr. Padsby, rear barn on Lindbergh, 1 block south of 66 highway.

HORSES — Mules; 60; all kinds; cheap; cash or E-Z terms; 6 months to 1 year to pay. D. Scheinbein, Robertson, Mo., 2½ miles north of Olive St. and U. S. 66, on Dorsett rd., in Maryland Heights. Phone AVery 6004.

ARMY HARNESS—Bridles, saddles, collars, saddle bags. 4057 Chouteau.

CARLOAD HORSES — 1 year to 7 years old; will trade for anything. 2216 Biddle.

DOUBLE HARNESS—New, $17; used, $9; pony bridles, saddles. 2031 Market.

FOUR real nice young saddle horses; one a dark chestnut 4 years old, with flax mane and tail. Al Worms, Phone 31, Mascoutah, Ill.

HARNESS, plows, mowers, cultivators, corn planters, disc wagons. 4224 Evans.

HORSES, mares and mules. Art Britton, 5 miles west of Kingshighway on Gravois road.

HORSES—Bought, sold, boarded, rented. Highway 66 Riding Stable, Highway 66 at Valley Park. VAlley Park 197.

HORSES—Mares and mules; double harness. 1908 N. Tenth.

HORSE—Six-year-old, sound, bargain. 4301 W. Clayton.

HORSES—Mules, team, $65 up. 9200 N. Broadway (Bellefontaine).

MARE with colt; fresh cow. Murphy, Mo. K. Weier.

MULES—Horses, harness, wagons, ponies, trade for cows, pigs, seed, hay. Cel Roe Park, Telegraph rd.

NEW, used harness, saddles, bridles, collars. We repair. 1317 N. Broadway.

TEAM farm mules, saddle mare, wagon, mower, hay rake, corn planter, harrow, cows, all kinds; cultivators, wood saw outfit; 5 Poland China bred gilts, O. I. C. male, $20. Glaser, Hillsboro, Mo.

TEAMS, $65; horses, mares, $30 up; wagons, buggies, all kinds. 1318 N. 22d.

TEAMS—3 years old, well broke. 1111 North Market.

TODAY'S CROSSWORD PUZZLE

(The answer will be found in the Classified Advertising Section)

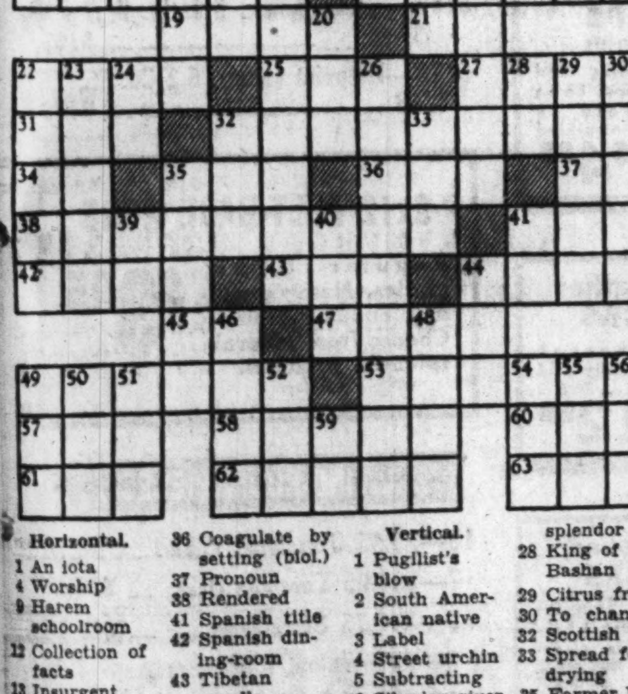

Horizontal.
1 An iota
4 Worship
9 Harem schoolroom
12 Collection of facts
13 Insurgent
14 Baker's product
15 City in Asia
17 Felt compassion for
19 Project
21 Therefore
22 Pierce
25 Top
27 Weight of India
31 Goal
32 Shrewd maneuver
34 Parent (coll.)
35 Japanese fish
36 Coagulate by setting (biol.)
37 Pronoun
38 Rendered
41 Spanish title
42 Spanish dining-room
43 Tibetan gazelle
44 Mortgage
45 Resident Magistrate (abbr.)
47 Heraldry: grafted
49 Iran
53 Sway
57 Turkish landowner
58 Heavenly bodies
60 Eggs
61 Achieved
62 Remains
63 Children's game

Vertical.
1 Pugilist's blow
2 South American native
3 Label
4 Street urchin
5 Subtracting
6 Siberian river
7 Corded cloth
8 Nome in Greece
9 Japanese sash
10 Owing
11 Conjunction
16 A thrust
18 The whole
20 Thick, black substance
22 Indian porridge
23 Crown
24 Part of "to be"
26 Ceremonial splendor
28 King of Bashan
29 Citrus fruit
30 To change
32 Scottish "so"
33 Spread for drying
35 Former Russian rules
39 Spanish article
40 Pedal digit
41 To perform
44 Wager
46 Overlook
48 Hurl
49 Animal's foot
50 Self
51 Sped
52 Siamese coin
54 Youngster
55 Girl's name
56 Cloth
59 Cooled lava

MISCELLANEOUS FOR SALE

This Week Special
EAGLE STAMP — NO MONEY DOWN, 3 YEARS TO PAY . . . ON FHA. NO RED TAPE
3-Pc. Built-In Bath Special This Week Only $51.50 Less Trim
(Trade-In Allowance—On Old Fixtures)
Beautiful "A" Grade Bathroom Set, with 4½" built-in recess tub, Pedestal lavatory 20x24 and syphon-action closet outfit, less seat—all for $51.50 if purchased now—get Eagle Stamps, too!
WHITE SEAT Heavy chrome hinge; this week only - $1.79
2-light Ceiling Fixture in ivory or polychrome finish — 45c. With Pull Chain — 79c
TOILET TISSUE 1000-sheet, silk-like tissue 6 for 19c
LINEN MOP No. 12 25c Value 9c
RADIATOR HUMIDIFIERS Keeps the air in house moist and healthful. 8-in. Size — 19c
Plywood Sq. Ft. 4c
THRIFT HARDWARE & SUPPLY CO.
4558 EASTON AVE. MAIL ORDERS — FOREST 6220 FREE DELIVERY
Open Fri. and Sat. 'Til 9 P. M.

MACHINERY FOR RENT

MOTORS RENTED—Repairing. National Electric Service Co., 209 Washington.

MACHINERY WANTED

ALL KINDS machinery, electric motors wanted. CE. 2682. 2109 N. Broadway.

AIR COMPRESSOR—Must be good; no small portable. 6519 Plymouth.

ALL machinery, motors, tools, bought. Segal, 907 Market. GA. 7897.

ALL types machinery, tools, motors bought. Municipal, 2311 Franklin. GA. 9093.

BOILER Wtd.—75 h p., horizontal; must be excellent condition. RI. 6402.

CIRCLE SAW—And band saw wanted, will pay cash. RIverside 5550.

SHALLOW WELL PUMP—And pressure tank. Cash. Box A-262, P.-D.

TRACTOR Wtd.—Cultivating type. Rt. 1, Box 26, Festus, Mo.

WANT garden tractor, 3 to 5 h. p., with implements. 8501 N. Broadway. EV. 7047.

WANTED—Ideal lawn mower sharpener. Call STerling 2077.

WE BUY machinery, boilers and motors, Kilpatrick, 3301 S. Broadway. LA. 8751.

MACHINERY FOR SALE

MACHINERY FOR SALE
Mitre saw, cross-cut saw, nailing machine, drill press, 2-spindle shapers.
ALSO GROUP OF MOTORS
220-volt, a. c. Valley electric, 220 h. p. G. E. synchromous motor and 80 k. w. 100-cycle frequency changer. CE. 7707. St. Louis Casket Co.

SOUTH BEND LATHES and DELTA WOOD WORKING MACHINERY
See Us for Demonstrations.
Complete Stock—Convenient Terms
COLCORD-WRIGHT MCHY. & SUPPLY CO
1223-29 N. Broadway. CEntral 6970.

BROWN MACHINERY CO.
Sell, buy, exchange machine tools, woodwork machinery, tinners' tools, new, used. 2323 N. 9th. CEntral 8559.

AIR COMPRESSORS—24" belt conveyor outfit; steam boilers, hoists, electric motors, iron working machinery.
Wm. C. Johnson & Sons Machy. Co., 1211 Hadley. CEntral 1727.

AIR COMPRESSOR outfits, lathes, drill presses, motors. Segal, 907 Market. GA. 7897.

AIR COMPRESSORS—New and used, 2340 S. Broadway. PRospect 9976.

AIR COMPRESSOR—Twin cylinder, automatic switch, ½ h. p.; $40. 1929 Hebert.

AIR COMPRESSOR—Filling station pumps, motor. 5647 Wabada. EV. 3037.

AIR COMPRESSORS—Motors, tanks, spray guns, garage equipment. 2661 Gravois.

AIR COMPRESSORS—Rebuilt; visible and meter pumps. 723 S. Sarah.

AMMONIA COMPRESSOR — 8-ton, automatic; complete with coils. PA. 7631.

BAND SAW—9-inch, and motor, $15; ½-inch electric drill, $18. 5616 W. Florissant. EVergreen 6579.

BOILERS—Kewanee portable, 30 h. p.; also 100 h. p. tubular; 150 h. p., 15 h. p. Scotch, 3305 S. Broadway. LA. 8751.

BOILERS—250 h. p. HRT; 150 h. p. Scotch; 100 h. p. Firebox. Hootman, 705 Olive. CH. 4951.

BOILER—200 h. p. marine; reasonable. Woodworth, 705 Olive. CH. 6454.

BRAKES — Shears, folders, formers, spot welder, low price. 2323 N. 9th st.

CHAIN HOISTS—Bought, sold or serviced. YO. 0911. Box 69, Normandy.

COMPRESSORS—8x9, 9x9, 12x10, Curtis twin cylinder. Holtzman Machinery and Salvage, 2109 N. Broadway.

COMPRESSORS—$3; motors, $2.50; tanks, 50c; spray guns, $2.50. 2661 Gravois.

DIESEL ENGINES—Electric light plants, contractors; equipment. Anderson, FO. 7720.

DELTA-BOICE Crane; woodworking machines; low price, old models traded in. Brown, 2323 N. 9th st.

DRILL PRESS—20-inch; self feed; back geared with chuck and bits. 613 Cass.

ELBOW machine and other tin shop equipment. Inspect and make offer. 1119 Chestnut.

HOFFMANN PRESSING MACHINE—Boiler, sewing machine, $65. 3517 Kossuth.

HOME WORKSHOP—Power tools; see display. Lang Saw Co., 1009 N. Broadway.

MACHINERY FOR SALE

LATHE—Le Bond, 24-inch; geared head, with motor attached; Harrington 48-in. gap lathe; Reed 28-inch; also other sizes. 3305 S. Broadway. LA. 8751.

LINCOLN greasing equipment; 2 drainmobiles; heavy duty. ST. 1011. JE. 6604.

MACHINE TOOLS—Lathes, steam engines, Diesels, pumps, large air compressors, etc. JOHN RAMMING MACHINE CO., 308 S. First st.

MIXERS—Concrete, mortar, new, used. S. T. Hatcher Co., 4528 Easton.

MOTORS—1½-h. p., G. E. d. c., new armature; new bearings; $39. 3-h. p., 3-phase, 1100 speed, new starter, $45. 1-h. p. Emerson, 3-phase, $30; one year's guarantee. 1626 S. Broadway.

MOTORS—All sizes and kinds, a. c. and d. c. Holtzman Machinery and Salvage Co., 2109 N. Broadway.

MOTORS—¼ to 20 h. p., a. c. or d. c.; we trade; reasonable; motor repairing. Superior Electric, 3305 S. Broadway.

MOTORS—Sell or rent, all sizes, new and used; wiring, repairing and installing. Acme Electric Co., 221 Market st.

MOTORS—¼-h. p., $1, $2, $3 while they last. 4440 Chippewa. RI. 4446.

PHILIPS FROSTEE malted milk machines and ice cream cabinets; write or phone. 3503 Pestalozzi st. PRospect 6573.

PRESSES, CUTTERS, STITCHERS, NEW TYPE; MOTORS, AC AND DC, ALL SIZES. PRICED TO SELL. 1818 WASHINGTON AVE.

PRINTING EQUIPMENT—Type and cabinets; 2 job presses; stone; miscellaneous items. WAbash 1170W.

PRINTING PRESS — C. P.; cutter, folder, cases, type, saw. 617 N. Compton.

SPEEDMATIC Floor Sander, Type F-86. Wolf Machinery Co., 3532 Lawton.

WATER VACUUM PUMP—For return to boiler. GR. 6100. Mr. Young.

WE BUY, rent, trade all kinds of construction equipment. Joseph Kesl Rental Equipment Co., 1510 N. 13th st., St. Louis, Mo. CEntral 8025.

WELDING, CUTTING OUTFIT—Complete. Suess, 4319 Easton. FR. 7561.

Farm Machinery

FARM TRACTORS—Fordson and Garden tractors, guaranteed, $95 @ $395. Berry Tractor & Equip. Co., 4121 Forest Park bl.

HARNESS, wagons, harrows, plows, mowers, cultivators, corn planters. 4224 Evans.

RECONDITIONED tractors, plows, wheat drills, tandem discs. 2512 N. 13th st.

FORDSON TRACTOR—Reasonable; good condition. Box H-60, Post-Dispatch.

STAPLE farm equipment, a necessity for stock farms, health gone, sell cheap. Box J-384, Post-Dispatch.

TRACTORS—Plows, parts, farm machinery, engines. 10919 Riverview drive.

MISCELLANEOUS WANTS

HIGHEST PRICES PAID FOR USED BATH TUBS AND SINKS, AND PLUMBING MATERIAL. FOR. 6220.

CASH for shotguns, rifles, binoculars and scopes. American, 2621 Olive st.

GOLF BALLS Wtd.—Used. EV. 9808.

ELECTRIC TRAIN Wtd.—Describe fully; state price. Box G-264, Post-Dispatch.

GOLF CLUBS Wtd.—Used; left-handed. Call JE. 1650.

GUN Wtd.—Winchester pump; or what have you? EVergreen 7481.

POPCORN MACHINE—Electric; give details. Box A-2, Post-Dispatch.

PORTABLE SPOT WELDER Wtd.—Gasoline driven. Call YOrktown 1015.

SURVEYOR'S TRANSIT OR LEVEL Wtd. —Phone HI. 7525 after 2 p. m.

SURVEYOR'S LEVELING ROD Wtd. — JEfferson 2220.

SINKS AND BATH TUBS WANTED
We buy anything in the plumbing line. KOPMAN, 2014 FRANKLIN. GA. 8227.

SINKS AND BATH TUBS WANTED
Any kind of plumbing. GA. 1991.

WHEEL CHAIR Wtd.—Small, for 135-lb invalid, Spanish-American veteran; mention price and condition. J. H. Woods, Valley Park, Mo.

MISCELLANEOUS FOR SALE

THIS WEEK'S SPECIAL BATHROOM OUTFIT
Built-In Tubs Slightly Higher
SPECIAL! 1st QUALITY $32.95 *Less Trim*
Your Dollars Buy More at
Kopman Bros.
2012-14 FRANKLIN
GArfield 8227

NEW PLUMBING AND HEATING SUPPLIES USED
SPECIALS—
We Repeat for One More Week.
CLOSET OUTFITS
New Factory Close-Outs
$8.70 Less Trim
If Purchased Separately
TANK only —$5.95
BOWL only —$2.75
SEAT, used, —75c
SALVAGE WRECKING & SUPPLY CO.
4563 EASTON AVE. FO. 6220

USED STRUCTURAL STEEL
FOR BUILDING PURPOSES
I-BEAMS, ANGLES, CHANNELS, RODS
PIPE Reconditioned and Guaranteed FOR ALL USES, Also FITTINGS,
TANKS, BOILERS, RADIATORS, ETC.
OUR PRICES AND SERVICE SATISFY.
120 TYLER CE. 5150
WOLFF PIPE & IRON CO.

RECONDITIONED PIPE & FITTINGS
For Railings, Fences, Etc.
NEW PIPE AND FITTINGS
Compare Our Prices
GOLDSTEIN-SCHWARTZ
1305 N. BROADWAY GArfield 1505

4500 SQ. FT. seasoned walnut lumber, 1-in., 8c sq. ft., 2-inch, 9c sq. ft. E. Thilking, Augusta, Mo.

3½-TON tubular steel parts for juvenile furniture. 4611 Chippewa. GR. 4772.

SMALL LOAN COMPANIES

HONOR LOANS, $10, $25, $50, $75, $150 OR MORE
A simple, economical, expedient method of acquiring cash within but a few minutes in a most confidential manner, with a minimum of requirements. No need to have co-signers, furniture, wife's signature or even to have your car paid for. Always easy parking. 2½% interest per month on unpaid balance—30 months to repay.
A Dignified, Personalized, Licensed Service
LOCAL LOAN CO.—GRAND & PAGE

$20 to $300 LOANS
without endorsers
Anyone may apply to Household Finance for a loan on furniture, car, or note. 10 to 20 months to repay. No notary fees charged. 2½% monthly on unpaid balances.
FOUR CONVENIENT OFFICES
705 Olive St., 2nd Floor, Opp. Famous Barr Store, CEntral 7321
3rd Floor, Arcade Bldg., 812 Olive Street, Phone: GARfield 2650 "Use SHOPS Elevators"
404 Missouri Theatre Bldg. . . 634 North Grand . . JEfferson 5300
3548 South Grand, Cor. Gravois, 3rd Floor, Phone: GRand 3021
HOUSEHOLD FINANCE CORPORATION "Doctor of Family Finances"
Tune in EDGAR A. GUEST, Wednesday evenings, KMOX

CASH FOR WINTER
CASH IN ONE HOUR!
Stop in or Phone Today
2½% Interest Monthly on Balance
Get the money you need for winter at COLONIAL, SAVE AS YOU PAY. A refund of 10% of the monthly interest is made in CASH to you each time you make your payments on time. $6 per $100 borrowed is all you need to pay each month. This includes interest. Borrow quickly and privately on your own signature—and security.
OPEN WEDNESDAY EVENINGS UNTIL 9 P. M.
The Colonial Finance Company
721 N. Grand Avenue, Corner Delmar NEwstead 1650

MISCELLANEOUS FOR SALE

Recleaned Fresh Farm Seeds
100 lbs. lespedeza, $3.75; red top, $10.50.
100 lbs. timothy, $3.90; Ky. blue, $10.90.
100 lbs. sudan grass, $3.40; millet, $2.25.
Write for prices on other seeds.
ATLAS SEED, 2651 Chouteau. PR. 7849.
Complete line fertilizers, inoculants, etc.

WRECKING BEAUMONT AND LOCUST
BRICK, HARD FACE, $7.50 M
Flooring, maple, oak, $25 M
Heating boilers, 3000-7000 ft.
Fire escape, one 3-story spiral.
Heavy timbers, joists, all sizes.
YARD, 3308 CHOUTEAU, LA. 0190.

ADVANCE OVEN—Revolving type; like new. Balin Bakery, 5751 Easton.

ASHPITS—Heavy steel boiler plate, $6.50 up. 1740 N. Broadway. GA. 7028.

ASHPITS—Galvanized, corrugated. American Iron Co., 6189 Minerva. MU. 6522.

ASPHALT SIDING—9½"x13", including nails and strips, $3.95 per square. Mo. Steel-Wire Co., 1406 N. B'way. CE. 2890

AZROCK ASPHALT FLOOR TILE for kitchen, breakfast room, office, store, rathskeller, etc. Installed at about the same price as linoleum, but will last a lifetime. Mo. Steel-Wire Co., 1406 N. Broadway. CE. 2890.

BANDSAW—Steel factory tables, stoker, oil burner stoves. 3635 Laclede.

BATHTUB—Double drain sink, toilets, lavatories, tanks, pipe. 3635 Laclede.

BEDSPREAD—Hand-made, crocheted, reasonable. 6200 Prescott. GO. 0460.

BOILERS
WATER AND STEAM—ALL SIZES
ALSO RADIATORS—ALL GUARANTEED
WOLFF PIPE & IRON CO.
120 TYLER. CENTRAL 5150.

CEDAR POSTS—Round or square; platform scale. Lehman, KI. 965W.

CHAIRS—Tables, desks, chrome chairs, cots, pads; rented and sold. CH. 4775. MOUND CITY, 1928 FRANKLIN.

CHAIRS—Tables, large quantities; rented. NATIONAL CHAIR, 301 S. 1st. CE. 0166

COMBINED READYBUILT FIREPLACES and MANTELS make homes beautiful. For living room, den, rathskeller, study, etc. Installed in one hour; low cost; see display; free catalogue. Mo. Steel-Wire Co., 1406 N. Broadway. CE. 2890.

CONCRETE—Broken, 50 loads; ideal driveway. Wrecking, 2655 Locust.

DRAIN TILE 6" ROUND
Used; 60,000 pieces, 2 ft., 10c each. Aalco Wrecking. NE. 3100. GA. 6655.

ELECTRIC TRAIN—American Flyer, 2 engines, many accessories; $25. 4941 Beacon av.

FIREPLACES—Before you repair, remodel or build see Bennett fireplace heating unit heating our salesroom. Corrects smoky fireplaces, chilly rooms or cold drafts. Cut your main heating plant oil or gas bill. Free catalogue. Mo. Steel Wire Co., 1408 N. B'way. CE.2890

GALVANIZED FLAT SHEETS—28 ga., 30x96, 89c sheet; 26 ga., 30x120, $1.22 sheet. Other sizes in proportion. Discount on quantity. Mo Steel-Wire Co., 1406 N. Broadway. CEntral 2890.

GOLF CLUBS—8 Kroydon matched irons. PA. 5548.

GUNS—8 rifles, 2 shotguns, all practically new. 4941 Beacon av.

HAVE a line of used Murphy in-a-door and roll-away beds for sale. FL. 5600. NAHN-HEBERER, 3415 S. Kingshighway.

HOOVER—Vacuum; Singer, electric; Philco, 1938 radio; Oriental rugs. PA.5497W

HOT BED SASH 4'x6', 1¾" open $3; glazed, $5; glass 8x10", 90 lights to box $3.12 per box. Andrew Schaefer, 4300 Natural Bridge, JE. 2020.

HOT-WATER heating plant, complete, Iron Fireman stoker, radiators. 3635 Laclede

ICE SKATES—Girl's, Leacocks, size 5; good bargain. RO. 1981.

INVALID CHAIRS—Hospital beds, commodes, crutches, etc. JE. 1768. 4219 Olive

LIONEL EQUIPMENT—3 trains, 100 feet of track; automatic controls; other accessories, on platform 22x4; first-class condition; priced right. Box G-67, P.-D.

MANURE—For hotbeds; also old manure. HIland 6475. 6977 Bancroft.

MOTIOGRAPH—Motion picture machine, cheap. 2946 N. Prairie. FR. 5228.

OPERA CHAIRS—Veneer; while they last; 50c each. Call NE. 0506. RO. 7478. Mr. Busher.

PING PONG TABLE—9x5, 5-ply, ⅝ top, 6 folding legs. 5527 Ulena, RI. 4648.

NEW AND USED PIPE
FOR WATER LINES, RAILINGS AND FENCES; ANY SIZE OR LENGTH. FITTINGS. SAVE MONEY. SEE US. ST. LOUIS IRON & SUPPLY CO., 1532 CLARK AV. GARFIELD 9058.

NEW PIPE USED
All Sizes for Every Purpose
Valves, Fittings, Low Prices
AGRUSS PIPE & SUPPLY CO.
703 S. Broadway GA. 3825

SOIL PIPE AND FITTING
NEW—AT VERY LOW PRICES
USED PLUMBING & SUPPLIES—CHEAP
ST. LOUIS IRON & SUPPLY CO.,
1532 CLARK AV. GARFIELD 9058.

NEW AND USED PIPE
Structural Steel, Angle, Channel Iron.
REINFORCING RODS
I-BEAMS, LINTELS, ETC.
ACME, 6512 EASTON. EV. 2926.

CENTRAL PIPE AND SUPPLY
SECONDHAND PIPE
Radiators, building iron, angle beams, reinforcing rods, belts, fittings, all kinds; tanks, motors; machinery.
2109 N. BROADWAY, CHestnut 9125.

PLYWOOD—3-ply ¼-in., 5 to 8 ft. lengths, 4c sq. ft. Mo. Steel-Wire Co., 1406 N. Broadway. CE. 2890.

Signature Loans
A Personal Loan Service that will meet with your entire satisfaction.
Money Available Same Day
Convenient Small Monthly Payments. No Wage Assignment—No Red Tape. 2½% per Month on Unpaid Balance. Out-of-Town Loans Also Made. Phone, Write or Come In.
State Finance Co.
THIRD FLOOR
305 Central National Bank Bldg.
N. W. Corner 7th and Olive. CH. 7024.

$25 ON YOUR NAME ONLY ★ $300 ON CO-MAKER AUTO, FURNITURE
Interest 2½% Per Month on Balance
E. E. JETT LOAN CO.
315 N. 7th—5th Floor—CEntral 2619

MISCELLANEOUS FOR SALE

RIFLES—.22 automatic and pump; also .22 target, cheap; want outboard motor. 4057 Parker.

RIFLE—Winchester, 52 h. b. improved, speed lock, Lyman sight. 2553 West Point dr., Maplewood.

ROCK WOOL INSULATION—$38 ton, will cover approximately 1000 sq. ft. 4 in. thick. Mo. Steel-Wire Co., 1406 N. Broadway. CE. 2890.

ROLL ROOFING—No. 1 talc., 75c; No. 2 talc, 90c; No. 3 talc, $1; 75-lb slate, $1.50, complete with nails and cement. Mo. Steel-Wire Co., 1406 N. Broadway. CEntral 2890.

RUBBER HOSE.
REMNANTS FOR ALL PURPOSES
AIR HOSE ¼" — — — — 4c PER FT.
GOLDSTEIN-SCHWARTZ
1305 N. Broadway. GA. 1505.

SHEETS — New, pieced cotton remnants. Cerf Bros. Bag Co., 400 Barton.

SHOTGUN, Remington, automatic, 12-gauge, like new. 5579 Clemens.

SHOTGUNS—Rifles, clothing; musical instruments. Pearlman, 1701 Market.

SHOTGUN—$3, spray gun $2; compressor $4, motor $2. RI. 5550.

SHOTGUNS—Rifles, musical instruments, typewriters. Economy, 6234 Easton.

SOAP—Finest grade, guaranteed, 50 lbs. $1.25. 1922 S. Broadway.

SPRAY GUN—Binks, $2; air compressor, $4; motor, $2. RIverside 5550.

STEAM RADIATORS—Used; guaranteed; 7c foot. GArfield 8214.

STEEL LOCKERS—As good as new. cheap. PR. 3344.

STRUCTURAL IRON — And pipe; used beams, angles, plates, etc.; iron for all purposes; complete stock. A. B. SHANFELD IRON CO. 1530 CONVERSE. BRIDGE 6831.

STRUCTURAL IRON — Beams, channels, angles, pipe, rods. Jos. Wolff M. & I. Co., 1740 N. Broadway. GA. 7028.

TARPAULINS—Good quality, 7x9, $2.52; 12x16, $7.68. Any other size on same basis. Mo. Steel-Wire Co., 1406 N. Broadway. CE. 2890.

TARPAULINS—Paraffin treated canvas, seconds, 11x15, $5.15 other sizes, low prices, LeRoy Tent Co., 3438 S. Grand.

TOBACCO, postpaid, mild pipe or cigarette smoking, 5 lbs., $1; extra smoking, 5 lbs., $1.50; guaranteed; pipe flavoring. Hillcrest Farms, Puryear, Tenn.

TRUNK—Wardrobe; full size; $7. FOrest 8933.

TILE your kitchen walls with Gibbs Boardtile. Let us give you an estimate. The low installed cost will amaze you. Mo. Steel-Wire Co., 1406 N. B'way. CE. 2890

UPHOLSTERER'S CHANCE—200 chairs and davenports in white, $15 value, $1 up. 201 S. Jefferson.

WALLPAPER—1c up; room lots, 49c. Wallpaper Store, 310 Washington.

WINCHESTER—57, .22 R. F. and Scope; perfect condition. CH. 5090.

SAFES

SAFES Wtd.—1 large, 1 small. GArfield 5287.

SEEDS, PLANTS AND TREES

DAHLIAS—$1 dozen; gladiolus, $1, 100 postpaid; 1000 varieties. Free instructive catalogue. Southern Bulb Farms, North, S. C.

SOD FOR SALE—35 acres, 42 miles from St. Louis. Make offer. Write Forest Inn, Marissa, Ill.

STORE AND OFFICE FIXTURES

For Sale

NEW or USED
OFFICE FURNITURE & EQUIPMENT
LARGEST STOCK IN CITY
JORDAN & SCHEID CO.
S. E. Cor. 7th and Market. CE. 4343

BAKERY FIXTURES — Late style, used, complete set front cases, back bars, racks, troughs, mixer, oven, etc.; real buy. BENSINGER, 1007 Market St.

BAR FIXTURES
Many selections; sinks, coils, boxes, steam tables, booths, restaurants and hamburger outfits; real values; new, used.
A. WOLFF FIXTURE,
1026 Market. CH. 6539.

BAKERY EQUIPMENT—Complete mixer; slicer; steamer; pans, cases. RO. 1646.

SMALL LOAN COMPANIES

WE PAY YOUR BILLS
and Give You EXTRA CASH—if you need it—No longer must you worry and struggle to pay back the bills you ran up last month on account of the holidays. Borrow here on your furniture, auto, or just your signature. Repay a little each month on payments to suit your purse. Apply by telephone, letter or personal call.
9—OFFICES—9
*DOWNTOWN—1024 AMBASSADOR Bldg., 7th and Locust Sts. GA. 3861
*UNIVERSITY CITY—6609 DELMAR Blvd., Second Floor CA. 1385
*WELLSTON—6200A Easton Av., Rm. 2, State Bk. of Wellston bld., MU. 4770
*NORTHSIDE—2809 N. Grand Blvd., near St. Louis Ave. JE. 2627
*SOUTHSIDE—305 DICKMANN Bldg., 3115 S. Grand at Arsenal LA. 2606
EAST ST. LOUIS, 200 MURPHY BLDG., 234 COLLINSVILLE AVE., EAst 848
GRANITE CITY—1314 NIEDRINGHAUS AVENUE Tricity 2164
Announcing 2 New Neighborhood Offices
SOUTHWEST 5051A Gravois Ave. Phone: Riverside 6144 St. Louis
MAPLEWOOD 201 Yale Bldg. 7171 Manchester Ave. Phone: STerling 2200
COMMONWEALTH LOAN CO.
OVER 50 YEARS OF SERVICE
Under State Supervision *2½% Monthly on Balances

COME IN TODAY!
Personal LOANS UP TO $300
You're not asking a favor. We'll welcome your application.
● Borrow cash to pay your bills. Then have LESS to pay each month, because you have only ONE place to pay. There'll be more LEFT OVER for your living expenses. Main requirement, just your ability to repay small sums regularly. You'll have a year or more. No co-makers. No indiscreet inquiries. LOANS ON THE INDIVIDUAL'S SIGNATURE ONLY. We also make loans on Furniture, Auto or Co-maker. Quick, quiet, friendly service. Come in or phone.
2½% PER MONTH ON UNPAID BALANCE
Personal FINANCE COMPANY
215 Frisco Bldg.—906 Olive St. GArfield 4567
6201A Easton Avenue—2nd floor—Miller Bldg. MUlberry 1000
7370 Manchester Ave., Corner of Sutton Ave. Telephone HIland 2828
230 Paul Brown Bldg.—818 Olive St. GArfield 2125

LOANS TO SINGLE OR MARRIED PEOPLE
THE EASIEST WAY TO PAY BILLS OR TAKE CARE OF URGENT NEEDS
$10 to $300
MONEY IN 1 DAY up to 25 Months to Repay
$25 On Your Name Only—Quickly
Phone, then come in and get your money!
VISIT OUR 2 NEW OFFICES
322 MISSOURI THEATRE BLDG. Phone FRanklin 2323
FREE PARKING, 3535 Lucas, Rear New Grand Central Theatre
1102-1105 AMBASSADOR BLDG. Phone GArfield 1070
OTHER ST. LOUIS OFFICES:
206 Melba Theater Building, 3608 S. Grand—Phone PRospect 3334
7166 Manchester Ave. Phone HIland 8500
2½% Monthly on Unpaid Balance
PUBLIC LOAN CORPORATION

STORE AND OFFICE FIXTURES

For Sale

OUT OF THE CROWD . . *There's One*
—STANDOUT—
DESK SALE
Large and small office and home desks, steel storage and filing cabinets, desk lamps, desk pads, smoke stands, leather chairs; all patterns.
—IT'S NO SECRET—
We Lead in Everything Needed for the Office
SKINNER & KENNEDY
MAin 4910
N. E. Corner 4th and St. Charles St.

BAR FIXTURES
Large selection of bars and bar supplies in all styles and prices; several used sets on hand at real bargain prices. BENSINGER, 10th and Market sts.

BARS—USED and NEW
All sizes; also tables, chairs, steam tables, under-bar equipment; low prices; easy terms. 700 Delmar.

BOOTHS, TABLES, CHAIRS, RESTAURANT FIXTURES
Sandwich shop; fixtures, back bars, counters, stools, tables, chairs, booths, ranges, steam tables, cigar cases, fans, linoleum, chinaware, glassware, silverware, bargains. BENSINGER, 10th and Market sts.

ADDERS, calculators, comptometers, bookkeepers, typewriters, Kardex. 3818 Wyoming. LAclede 0911.

BOTTLE soda dispenser, also bottle soda ice box, Husman novelty dispenser; cheap. 3900 Park av.

BUTCHERS and GROCERS
Complete line of new and used electric display cases, coolers, scales, registers, slicers, grinders, etc. STERN FIXTURE CO., 700 DELMAR.

BUTCHER COOLER — 5x7; electric equipped; complete, $100. EV. 8960.

CASH REGISTERS—At lower prices, guaranteed 1 year; terms, service. Argo Cash Register Co., 819 N. 8th, CE. 7030.

500 USED CASH REGISTERS
National, Burroughs and Remington makes; 500 to choose from at fraction of their cost for any kind of business; guaranteed for one year; rebuilt, reconditioned; very reasonable terms. BENSINGER, 10th and Market sts.

CASH REGISTERS
10,000 SECOND-HAND NATIONAL AND REMINGTONS AT BARGAIN PRICES.
Cash Paid for Old Registers.
THE NATIONAL CASH REGISTER CO.
1112 Olive CEntral 3060.

CASH REGISTERS — Large selections. Jordan-Scheid, 7th and Market sts.

CHEESE CUTTERS—True cut; like new. RI. 9487. Priced low.

COMPLETE outfit for hamburger stand; like new. Smith, 2400 Cass.

2 LOW COUNTERS with stools, large steam table, 10-foot meat display box with aluminum coils. Winfield 0985.

STORE AND OFFICE FIXTURES

For Sale

CONFECTIONERY fixtures reasonable. 3923 Westminster.

COUNTER FREEZER—Foothill; 5 gallons; reasonable. PR. 7007.

DESKS — FILES — CHAIRS
Complete outfitters, new and used equipment at lowest prices. STERN FIXTURE CO., 700 DELMAR.

DESK -chairs, tables, chrome furniture; all kinds; used; reasonable. MOUND CITY AUCTION, 1928 Franklin.

DESK—Roll top, medium sized; like new. RI. 2793W.

DELICATESSEN FIXTURES, booths, blackboard; cheap. 1300A Blackstone.

DICTAPHONE—Columbia; adding machine, Burroughs; good condition. CA. 1027.

ELECTRIC ICE CREAM fixtures, tables and chairs, $250. 3928 S. Broadway.

ELECTRIC SLICER—Meat chopper, coffee mill, 3 scales. 2909 Clara.

FIXTURES FOR SALE—Used; 22 men's suit and overcoat racks, mahogany finish, 34 in. width, 10 ft. long, good condition; cheap for immediate sale. 514 Commercial Bldg. MAin 2392.

FIXTURES—Stock, tavern, Log Cabin, highway 66, ¼ mile east Lindberg.

FIXTURES, ALL KINDS—BARGAINS. HOUSE OF RICKENSOHL, 827 N. 8TH.

FLAT TOP DESK—Swivel and arm chairs. 4439A Swan.

FRIEDRICH floating air display cases and coolers are better for all purposes. 3503 Pestalozzi st. PRospect 6573.

GROCERY FIXTURES—20 and 10 ft. Hussmann refrigerator cases, Frigidaire unit, complete with motor and starting equipment; cash registers, scales, electric grinder and miscellaneous equipment. EAst 2054. Tri-City Packing Co.

JEWELRY STORE fixtures, mahogany; reasonable. 5022 Gravois. RI. 1568.

JEWELRY STORE FIXTURES—Mahogany; reasonable. 5022 Gravois, RI. 1568.

MEAT MARKET FIXTURES
Electric cases, coolers, electric, grinders, scales, slicers, metal blocks, tools, etc. New and used. Low price. BENSINGER, 10th and Market sts.

MULTIGRAPH—36 and 66 with attachments; Mimeograph, power drive, automatic feed with slip sheeter, multilith model 1031; excellent condition; very little used; fine used equipment at sacrifice, we took in trade. The Victoria Co., 704 N. 9th.

MULTIGRAPH electric, complete outfit, type, cabinet, setters, extras, bargain. GR. 0984.

NATIONAL CASH REGISTER — 6306 Spencer pl. (Block south of Etzel).

NATIONAL CASH REGISTER—Palm Dress Shop. 624 N. Kingshighway.

Office Equipment and Business Machines
Very large selection new and used desks, tables, chairs, bookcases, metal files, Kardex cabinets, safes and safe cabinets, adding machines and typewriters. BENSINGER, 10th and Market sts.

STORE AND OFFICE FIXTURES

For Sale

NEW—4-drawer steel filing cabinets, $11.95 each. Phone GRand 3752.

OFFICE DESK—Oak; 30x48, and swivel chair; no dealers. 2319 Chouteau.

REFRIGERATOR DISPLAY CASE—Sample; make offer. Independent, 1119 Chestnut.

RESTAURANT—And bar, also 10 ft. display case. 215 N. Meramec, Clayton.

RESTAURANT RANGE, Majestic, combination; cheap. 1167 Hodiamont.

SKELTON permanent wave machine; reasonable. Apply 2610 Chippewa.

SODA FOUNTAIN—Bar fixtures, modern; sacrifice. Herculaneum, Mo., G. H. Barnwell.

STEEL LOCKERS—As good as new, cheap. PR. 3344.

TABLE—30" square, white, 4 chairs, 5 stools, cheap. 2311 S. 39th.

TYPEWRITER DESK—Single pedestal. Palm Dress Shop, 624 N. Kingshighway.

ALL KINDS, for butcher, grocer, tavern, cut-rate drug, restaurants, hamburger, outfits, large stock, good prices and terms. See us before buying. MELMAN FIXTURE, 818 N. 7th st.

ALL KINDS FIXTURES—Half price. 1434 N. Taylor.

AQUARIUMS, FISH, ETC.

JUST ARRIVED, largest shipment of fish and plants in years; over 800 new fish on display; large moons, all colors, 30c; young moons, 50c a dozen; aquariums, special, 6-gallon, $1.50; 17-gallon, $4.50; free angel fish with every aquarium sold. See Vick's Aquarium for real bargains. 7248 Gravois.

AQUARIUMS—Tropical and goldfish, foods, remedies and supplies; water plants; wholesale and retail. 31st and Olive.

AQUATIC enthusiasts welcome. Aquarium Society meets Wednesday, 8 p. m., 924 N. Kingshighway.

ALUMINUM aquariums, $1.98; 12x12x20, 7x12x25, 8x12x18; gorgeous fishes. 4450 Clarence.

FREE SAMPLE swampfeast minerals, any amount; photocases $4. Decks, 3840 Ashland. NE. 2088.

JUST ARRIVED—New shipment of fish; white worms free with $1 purchase. Henze's, 3209 S. Grand.

POLYCANTHUS—3 spot Gouramis, 10c each. Fahlien, 5234 Hamilton after 1 p. m.

TROPICAL fish; plants; aquariums; white worms. Largest Midwest producers. Large catalog 10c. Beldt's, 2141 Crescent av., Wellston.

ROOMS
With or Without Board
See the Offers in Today's Post-Dispatch Want Ads

CONGRESSMAN URGES FRANCO'S RECOGNITION

Letter to Hull Says 20,000,000 in Spain Accept His Government.

By the Associated Press.

WASHINGTON, Jan. 28.—Representative McCormack (Dem.), Massachusetts, in a letter to Secretary of State Hull urged today that the United States recognize the government of Gen. Francisco Franco as "the government preferred by the Spanish nation."

"Occurrences during these days in the civil war in Spain remove all doubt as to the inability of the Barcelona Government, sometimes referred to as the Popular Front Government, to exercise political jurisdiction as a national government of Spain," McCormack wrote.

"On the other hand, more than two years of experience have demonstrated the ability of the insurgent government to exercise political jurisdiction with order and justice, accompanied by constructive and humane policies wherever it has had jurisdiction."

McCormack's letter was dated Jan. 27, when it had become apparent that Barcelona had fallen into Franco's hands.

Predicts Other Nations Will Act.

Asserting the insurgent government had been accepted by "20,000,000 of the 24,000,000 people of Spain," McCormack said it was "logical" to expect that other governments which have not already done so "will now proceed to extend to it their recognition and establish with it friendly relations."

McCormack said he recommended "sympathetic consideration" by Hull of "steps necessary to be taken at this time for the establishment of diplomatic relations between the Government of the United States and the Government of Spain represented by Gen. Francisco Franco.

"To extend this recognition at this time is the acceptance of the de facto status of that government and cannot fairly be interpreted by any other nation as an unfriendly act. Indeed, I feel that the interests of American institutions and of representative government require that we neglect no opportunity to exercise in a friendly manner our influence during the period of reconstruction that from all appearances is now about to begin in Spain."

No Congressional Reaction.

McCormack's proposal aroused no immediate reaction among his congressional colleagues.

Representative Luther Johnson (Dem.), Texas, said the House Foreign Affairs Committee would hold its first meeting of the session Tuesday, but, because of the absence of Chairman McReynolds (Dem.), Tennessee, who is recuperating from illness, no controversial measures would be considered.

McCormack told Hull it was "peculiarly important that our Government be at all times in friendly communication with the government of Spain" because of Spain's historic connection with South America.

"The people of Spain and their Government, because of like traditions and language, have always been in close cultural communion with the peoples and the governments of other American republics," he said. "It will doubtless be a policy of the government of Spain in the future to promote and foster these cultural relationships."

Rumor of Fascist League.

Unconfirmed reports that Germany, Italy and Japan may propose a Fascist league of nations and seek to bring into it some Latin American nations have aroused little concern here.

It is not believed here that Latin American nations would join such a combination, especially after the declaration they signed at Lima proclaiming their continental solidarity and their determination to defend themselves against outside political penetration.

MAN SHOOTS WOMAN AND ENDS LIFE

Collie Padgett Dead at Granite City—Mrs. Gladys Allen Wounded.

Collie Padgett, a rejected suitor, died yesterday at St. Elizabeth's Hospital, Granite City, of a gunshot wound of the head. Friday night he shot and seriously wounded Mrs. Gladys Allen, a divorcee and mother of three children, and then shot himself, following a quarrel.

She is in serious condition at the hospital, wounded in the chest. She is 34 years old and has been divorced four years. Padgett, 43, an unemployed laborer, slept in a secondhand furniture store at 1313 Eighteenth street, Granite City.

Mrs. Leonard Johnson, who resides with Mrs. Allen in two rooms of an apartment at 1311A Twenty-first street, said Padgett had taken Mrs. Allen out a few times, but she did not like him and asked him not to return.

When Padgett arrived at the apartment about 7:30 o'clock, Mrs. Johnson said, he appeared to have been drinking and kept repeating, after asking for Mrs. Allen: "Today you live, tomorrow you shall die."

He toyed with a cheap 38-caliber revolver, telling Mrs. Johnson that earlier in the day someone had taken another revolver from him, "but nobody's going to take this away from me." Mrs. Johnson told her 18-year-old daughter, Doris, and a friend, George Cramer, to walk downtown and warn Mrs. Allen, who had just started working that day as a waitress after intermittent employment.

But the two failed to intercept Mrs. Allen and she was met at the door of her apartment by Mrs. Johnson, who told her Padgett was inside and advised her to leave. "I'm not afraid even if he has a gun, I'll use it on him," declared Mrs. Allen, and walked upstairs.

When she began quarreling with Padgett, Mrs. Johnson went to call police. As she started down the stairway she heard three shots. She ran to the police station a block away and notified officers who found Padgett and Mrs. Allen lying on the bedroom floor.

At the hospital Mrs. Allen asked police to notify her former husband, Charles Allen, owner of a secondhand clothing store in Granite City. He went to the Washington Theater, asked an usher to tell their three sons about the shooting, then went on to the hospital. The boys joined him later. They are: Leroy9, Robert 11, and Clarence 14.

P. F. SCHOWENGERDT APPOINTED

Named Aid to General Agent of Farm Credit Administration Here.

Paul F. Schowengerdt, formerly in charge of the soil extension program for the University of Missouri, has been appointed assistant to the general agent of the Farm Credit Administration of St. Louis to educate farmers' organizations in a better understanding of the principles of farm credit and its contribution to agriculture.

Schowengerdt has been manager of the Federal Land Bank's real estate department and was formerly agricultural development agent for the Wabash Railroad.

RIVERFRONT DECISION APPEAL IS PROBABLE

Barnidge Lawyer Considers Action Though U. S. Attorney Thinks Ruling Final.

Immediate efforts will be made by the Federal Government to take possession of the 40-block site of the riverfront memorial, parcel by parcel, as a result of the decision of the United States Circuit Court of Appeals Friday, upholding the Government's right to condemn the property, it is announced by United States Attorney Harry C. Blanton.

He said yesterday the Government would regard the appellate decision as a final determination; that there was no mandatory right of appeal to the Supreme Court of the United States and that, in his opinion, the Supreme Court would not grant a review.

Norman Begeman, of counsel for the Barnidge family, which carried out the appeal, in objections to the memorial proposal, said to a Post-Dispatch reporter that review by the Supreme Court probably would be sought. However, his clients, owning property in the site, at 1 and 3 North Main street, have not made a final decision. A motion for rehearing would be filed in all probability by Feb. 11, said Begeman. The Court of Appeals seldom grants rehearings and rarely reverses itself.

Application for a writ of certiorari, or review, could be filed with the Supreme Court within three months after disposition of the motion in the Court of Appeals. How much time might elapse after that before the case was finally settled would depend on the Supreme Court.

Blanton's Plans.

Efforts would be made almost immediately to enter into agreements with the property owners on the prices to be paid, said Blanton. He was of the opinion that such settlements by negotiations out of court might be made in the case of 80 or 90 per cent of the 485 parcels in the site.

In each instance, as soon as a price is agreed on, or, in the absence of compromise, as soon as judgment is entered in District Court, the Government will pay for each parcel and take possession, Blanton says. Thus it would be possible for the National Park Service, in charge of the memorial development, to start wrecking structures as quickly as the Government could obtain title.

Funds for the memorial are earmarked in the Federal Treasury and checks may be drawn against them through the Government's State accounts office at Jefferson City, it was said at the office of the National Park Service.

Damage Awards Attacked.

Exceptions to the damage awards of condemnation commissioners have been filed so far as to about 175 of the parcels. The property owners, in their exceptions, asserted that the damages were too small, while the Government countered with the assertion they were too large.

Only three exceptions have been heard so far and the judgment in the Barnidge case was made the basis for the test of the Government's right to condemn the site. Hearing of the Barnidge exception before a jury required two days. Other exceptions will be heard by juries unless the property owners agree to proceed before a District Judge alone. Many others already have requested juries. The three District Judges will have to fit in the hearings as best they can with other cases of all kinds on the dockets.

Condemnation commissioners have filed reports on damages for 31 of the city blocks in the site and are working on eight of the remaining nine blocks.

POWDER COMPANY TO ADD UNIT TO PLANT NEAR WEBB CITY

New Factory to Produce Materials for Indutsrial Explosives.

WILMINGTON, Del., Jan. 28.—A plant to manufacture trinitrotoluene will be built at the Atlas Works near Webb City, Mo., by the Atlas Powder Co., Leland Lyon, company president, announced yesterday.

Some of the products of the new plant will be used in manufacture of industrial explosives, he added.

Formerly, products to be made in the new plant have been purchased from outside sources, he said.

AUTO LOANS

New or used Cars; low rates; easy terms; build bank credit. Phone PR. 5200 for details. One of the many loan services of

SOUTHWEST BANK

KOHLER & ROMER INC.

Men's Tailors

On that winter cruise…let the appraising eye of new acquaintances and friends find your clothes perfect in every detail. Colorful fabrics for cruise and resort wear now on display.

LOCUST AT ELEVENTH

GLASSES on CREDIT

DON'T DELAY

Enjoy Perfect Vision Now!

NO MONEY DOWN

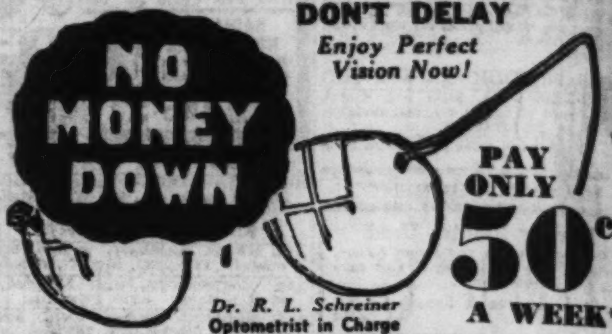

PAY ONLY 50c A WEEK*

Dr. R. L. Schreiner Optometrist in Charge

UNION-MAY-STERN

OLIVE AT TWELFTH *Small Carrying Charge

ALL UNION-MAY-STERN STORES OPEN EVERY EVENING UNTIL 9

End-of-the-Month CLEARANCE!

Living Room Suites

EASY TERMS*

Trade in Your Old Suite

2—$69 Floor Sample Living-Room Suites — $39.00
5—To $89 Living-Room Suites, various styles — $49.00
4—To $99 Living-Room and Bed-Davenport Suites $59.00
6—To $129 Living-Room and Bed-Davenport Suites $69.00
9—To $169 Living-Room and Bed-Davenport Suites $79.00
8—To $189 Living-Room and Bed-Davenport Suites $88.00

DINING-ROOM SUITES

2—$129 9-Piece Walnut Suites — $66
5—$169 9-Piece Walnut Suites — $88

ODD DINING-ROOM PIECES Buffets, china cabinets, tables, servers, chairs. Discounts to — 33 1/3%

6—To $219 9-Piece Walnut and Oak Suites — $100
4—To $225 9-Piece Mahogany, Oak and Walnut Suites — $125
6—$289 9-Piece Mahogany and Walnut Period Suites — $150

BEDROOM PIECES

4—To $10 Bedroom Chairs — $2.89
7—To $6.95 Vanity Benches — $2.49
5—To $10.50 Nite Stands — $3.89
8—$5.95 Boudoir Chairs — $3.95

BREAKFAST SUITES

6—$19.75 5-Pc Breakfast Sets, $9.95
5—$32.50 5-Pc. Breakfast Sets, $22.50
3—$49.75 5-Pc. Dinette Sets — $29.75
2—$125 6-Piece Dinette Sets — $49.75

TABLE-TOP GAS RANGES

Modern white porcelain ranges, black trim. Excellent cookers and bakers . . . and marvelous bargain at this special price. $44.50 values. $29.75

PULL-UP CHAIRS

$7.95 values. Also rockers. Assortment of styles and upholstery fabrics — $4.49

FIBER FURNITURE

A few 3-pc. suites, rockers and tables—at discounts to 30%

5-PIECE MAPLE BREAKFAST SETS

Extension table and four chairs. $22.50 values — irresistible bargains at $14.95

TABLE-TOP GAS RANGES

Modern style, white enamel with black trim. $44.50 values $29.75

METAL FOLD-AWAY BEDS

$5.95 values. These Beds fold up compactly to fit into small space — $3.89

Folding Card Tables

With strong braces. Black leatherette tops. $1.29 values — 89c

TABLES SACRIFICED

Lamp, coffee, cocktail and occasional tables. Vals. to $12.50 — $6.95

Rugs and Floor Covering

EASY TERMS*

14—$16.95 9x12 S'mless Rugs, $9.95
42—$2.95 27x45-Inch Axminster Throw Rugs — $1.89
19—$39.75 9x12 Axminster Rugs — $29.75
1—$75 6x9 Genuine Gulistan, $37.50
Reg. to 49c Felt-Base Yard Goods, Full Rolls, Sq. Yd. — 29c

Beds and Bedding

EASY TERMS*

21—$5.95 Metal Beds — $3.49
11—$9.75 Windsor Beds — $5.95
11—$9.95 Double-Deck Coil Springs — $6.89
20—$7.50 Heavy Cotton Linter Mattresses — $4.49
9—$4.95 Bassinets — $3.29
14—$9.95 Drop-side Cribs — $5.89

MISCELLANEOUS

$1.98 Ruffled Curtains, Pair — $1.39
3—$12.50 Tea Carts — $7.95
7—To $11.50 Mirrors — $4.95
11—$1.89 Costumers — $1.29
15—To $12.95 Table Lamps, Floor Samples — $2.95
18—$4.95 Tufted Chenille Bedspreads — $3.95

5-Piece Dinette Sets

$19.95 values. Gateleg table and four Windsor Chairs. Walnut & maple Just 12 — $10

Inner-Spring Mattresses

Well-built, well-tailored mattresses that sell reg. at $14.95 while 18 last — $7.95

ODD BEDS

Jenny Lind, Poster and Metal Beds in various styles, choice at — $5.95

Dressers and Vanities

Wide assortment of styles, various woods. All offered at the low sale price of — $9.95

LAMPS

ALL KINDS

Junior, reading and bridge Lamps, that originally sold to $22.50. One-of-a-kind floor samples — $4.95

Grandfather CLOCKS

In fine mahogany cases. Originally sold at $29.75. Just 3 at — $12.98

Unfinished CHAIRS

$1.49 vals. Staunchly built. Unusual bargains at this clearance price — 79c

Bedroom Suites

EASY TERMS*

Trade in Your Old Suite

2—$69, 3-Piece Walnut-Finish Bedroom Suites — $39.00
7—To $79, 3 and 4-Piece Bedroom Suites, at — $49.00
9—To $89, 3 and 4-Piece Suites, various styles — $59.00
6—To $149, 3 and 4-Piece Suites, various styles — $69.00
3—To $169, 3-Piece Chifforobe Suites — $79.00
7—To $189, 3 & 4-Pc. Suites, various styles and woods — $99.00

Electric Refrigerators

Floor Samples, Used and New at Sacrifice Prices!

$160—Norge 5.2 Cu. Ft., '35 — $89
$189.50—Stewart-Warner, 5.6 Cu. Ft., '36 — $99
$160—Westinghouse, 5.0 Cu. Ft., '37 — $109
$170—Hotpoint (new), 5.2 Cu. Ft., '38 — $139

9x12 FELT-BASE RUGS

Regular $7.95 grades. Heavy quality, enamel finish. Choose from several splendid patterns. $3.95

LIVING-ROOM PIECES

13—$5.95 Occasional Tables — $3.79
7—$24.95 Kneehole Desks — $14.95
3—$49.75 Secretaries — $29.75
6—$35 Walnut Bookcases — $16.95
4—$24.95 Secretary Chests — $14.95
6—$30 Lounge Chairs with Ottomans — $14.95
32—$2.49 End Tables — $1.49

Easy Terms*—Trade in Your Old Furniture

*Small Carrying Charge for Deferred Payments—None If Paid in 90 Days

SARAH & CHOUTEAU
VANDEVENTER & OLIVE

UNION-MAY-STERN
OLIVE AT TWELFTH

206 N. 12th ST.
616-20 FRANKLIN AVE.

THE PERFECT! FEBRUARY 14TH VALENTINE

Our Valentine Special $2.00

3 LOVELY 8x10 BORDER PRINTS ONE IN A VALENTINE FOLDER REGULAR $3.00 VALUE

OTHER PHOTOGRAPHS FROM $1.00 TO $10.00 EACH

CHESSHIRE STUDIO—Sixth Floor

VANDERVOORT'S

SCRUGGS - VANDERVOORT - BARNEY

ant will be used in manufac industrial explosives, he adde Formerly, products to be made e new plant have been purchased om outside sources, he said.

AUTO LOANS
w or used Cars; low rates; easy terms; ld bank credit. Phone PR. 5200 for ails. One of the many loan services of
SOUTHWEST BANK

n CREDIT
N'T DELAY
joy Perfect
ision Now!
PAY ONLY 50c A WEEK*
einer
harge
Y-STERN
WELFTH *Small Carrying Charge

th
E!
m Suites
Walnut- Suites $39.00
d 4-Piece at $49.00
d 4-Piece styles $59.00
nd 4-Piece styles $69.00
ece $79.00
-Pc. Suites, d woods $99.00
Refrigerators
es, Used and New rifice Prices!
2 Cu. Ft., '35 $89
t-Warner, 5.6 Cu. $99
use, 5.0 Cu. Ft., $109
(new), 5.2 Cu. Ft., $139
T-BASE RUGS
7.95 qual- inish. everal ns. $3.95
OM PIECES
nal Tables $3.79
ole Desks $14.95
aries $29.75
Bookcases $16.95
ary Chests $14.95
Chairs with $14.95
bles $1.49
6 N. 12th ST.
0 FRANKLIN AVE.

SPORTS ST. LOUIS POST-DISPATCH SECTION

PART TWO ST. LOUIS, SUNDAY MORNING, JANUARY 29, 1939. PAGES 1—4B

WEILAND FOLLOWS MIZE IN SIGNING CARDINAL CONTRACT

FLYERS BEAT TULSA, 3-2, TO INCREASE LEAGUE LEAD

LINEUP AND SUMMARY

ST. LOUIS.	Pos.	TULSA.
Nelson	Goal	Levine
Pusie	L. D.	Bellemer
Matte	R. D.	Palangio
Hudson	C.	Wakeford
Purpur	R. W.	Martin
Harnott	L. W.	Gross

Spares: St. Louis—Brenneman, Carbol, Hergert, Kendall, Burns. Tulsa—Creasy, Riley, Williams, Dyck, Olson.

Referee—Stan Swain.

First period: St. Louis scoring—Burns (Purpur), 9:28; Hudson (unassisted), 14:30. Penalties—Burns, Dyck, Hergert, Bellemer.

Second Period: St. Louis, scoring—Purpur (Hudson-Brenneman), 18:57. Penalties: Bellemer, Hudson.

Third period: Scoring—Gross (unassisted) 8:28. Wakeford (Gross) 11:02. Penalties: Wakeford, Burns, 2.

Stops:			
Nelson	8	11	9—28
Levine	13	11	9—33

Special to the Post-Dispatch.

TULSA, Ok., Jan. 28.—Halting a rousing third period Tulsa offensive in the nick of time, the St. Louis Flyers took a 3 to 2 American Hockey Association decision from the Oilers here tonight.

The victory increased the Flyers' lead in the league to four points as second-place Minneapolis lost tonight to Wichita, 2-1.

Lloyd (Bomber) Gross, slick-skating Tulsa wing, sparked a local rally mid-way in the final period that resulted in two tallies and came near counting more.

Players of both teams took frequent spills as Referee Stan Swain was carefree in his bell ringing. Only Bobby Burns, pugnacious Flyer wing, felt the sting of Swain's commands. Burns spent eight minutes in the penalty box on four minor penalties, the last two causing Johnny MacKinnon's league leaders plenty of grief.

But the Missourians, who had popped in two scores in the opening chapter and added another in the second, had too much of an advantage. Burns, Billy Hudson and Fido Purpur made the St. Louis scores.

Stealing the puck from Andy Bellemer both times, the determined Flyers scored two goals in the first period. The first was made by Burns after nine and one-half minutes, a few seconds after he had left the penalty box. Bellemer lazily crossed his own blue line and Bobby swiftly relieved him of the disc and beat Levine.

The second was made by Hudson in a similar manner. Pete Palangio chased Billy for a bit and finally flung himself prone on the ice in a vain attempt to stop the shot.

Pusie vs. Palangio.

Several fights nearly broke out in the initial chapter. Palangio and Pusie swapped choice remarks after the Tulsan had sidestepped a vicious body check, which left Pusie flat on the ice. Jack Riley and Bobby Burns were about to exchange punches but quick action by Referee Swain thwarted their gyrations and hustled Burns to the penalty box for tripping.

Neither sextet could capitalize on penalties. Bellemer left the game 15 seconds before the period ended for tripping Purpur and was in the cooler when the second canto began.

The Flyers couldn't seriously threaten during Bellemer's absence in the second stanza.

St. Louis finally knocked one past Levine after almost 19 minutes of play. Fido Purpur's blast from a sharp angle at 20 feet out did the trick and Hudson and Brenneman got assists.

Missed Opportunity.

Tulsa had a golden opportunity to count when Hudson was assessed a minor penalty for tripping. Burns was already in the penalty box along with Bellemer. But Nelson was equal to the cause, making several fine saves. Wakeford, Gross and Palangio, Tulsa's dangerous offensive trio, peppered Goalie Hub constantly during Hudson's forced rest.

Bomber Gross, Tulsa's sensational forward, outsmarted Gene Pusie both times to score one goal and assist in another as the local skaters went to work at the eight and one-half minute mark to tally twice in four minutes.

Cleverly manipulating the puck, Gross slipped behind the Flyer net, evaded Pusie's checking efforts and poked the puck past Nelson.

At 11:02 Gross again went behind the St. Louis net and after outsmarting Pusie for the second

Continued on Page 2, Column 4.

Hockey Results

AMERICAN ASSOCIATION.
St. Louis 3, Tulsa 2.
Wichita 2, Minneapolis 1.
St. Paul 5, Kansas City 1.
NATIONAL LEAGUE.
Toronto, 6; Detroit 0.
INTERNATIONAL-AMERICAN LEAGUE.
Hershey 3; Syracuse 2.
Springfield Indians 6; New Haven Eagles 4.
Philadelphia 2, Pittsburgh 2 (tie).
Providence 3, Cleveland 1 (overtime).
EASTERN AMATEUR LEAGUE.
Sea Gulls 4, Baltimore 1.

They Hit the Bull's-Eye

The Cleveland High School girls' rifle team shown above won a junior club shoot at Washington University yesterday afternoon. Front row, left to right: Mildred Kincaid (prone); Evelyn Sigman (kneeling); Betty Lee Harsel (prone) and Dorothy Wehking (kneeling). Back row: Marion Fedder and Lorraine Lemon.

EARL SRENCO IS BEATEN IN MATCH BY ATCHESON

Sam Atcheson of Memphis, former National A. A. U. and Y. M. C. A. champion, defeated Earl Srenco, present holder of the National "Y" championship, in an exhibition handball match yesterday afternoon at the Downtown Y. M. C. A., 14-21, 21-20, 21-9.

Srenco had a lead in the long second game and looked like a winner in straight contests, but faltered and Atcheson finally evened the match and easily won the third and deciding game.

A preliminary doubles match between N. Kessler and S. Wolff and Jack Britt and H. Buschhart ended in a draw and will be replayed at a later date. Britt and Buschhart won the first game, 21-20, and their opponents took the second by the same score.

SWISS BOBSLED TEAM WINS RACE ABROAD; U. S. FOUR IS SIXTH

CORTINA, Italy, Jan. 28.—D'Ampezzo's Swiss team today won the first race in the international four-man bobsled championship, covering the 1554-meter course with 16 turns in 1 minute 25.35 seconds.

The German teams finished second and fourth, split by the British four. Italy was fifth and the United States, captained by Jack Heaton, sixth in 1 minute 28.2 seconds.

NED BRANT'S LITTLE SISTER COMES OUT FOR BASKETBALL

By the Associated Press.

GREEN CREEK, N. C., Jan. 28.—The Green Creek girls' basket ball team beat the Sunnyview team, 102 to 10 the other night and Aileen Cudd of the winners scored 99 of the points.

The tall, 15-year-old ninth grade student caged 45 field goals and nine foul shots.

PAYCHECK TO BOX MASSERA, FEB. 27

By the Associated Press.

DES MOINES, Ia., Jan. 28.—Johnny Paycheck, the Des Moines bellboy, will fight Charley Massera, the Pittsburgh veteran, in a 10-round bout here Monday, Feb. 27, Promoter Pinkie George announced tonight.

"Massera is the best of the heavyweights available at this time as an opponent for Paycheck," George said.

Johnny, who has won 16 straight fights here, is training at Hot Springs, Ark., for his fight with Art Oliver, Negro, at Omaha, Feb. 3.

Iowa Loses Swim Star.

By the Associated Press.

IOWA CITY, Ia., Jan. 28. — The University of Iowa swimming squad will lose the services of Francis Heydt, star backstroker, it was learned here today. Heydt said the illness of his father at Wichita, Kan., would force him to drop out of school the second semester, which starts next Tuesday.

CLEVELAND HIGH GIRLS FIRST IN RIFLE SHOOTING

Cleveland High School's squad of six sharpshooters, led by Lorraine Lemon, scored 633 points to capture the title in the girls' division of the fifth annual Washington University interscholastic rifle shoot yesterday afternoon on the range located in the Engineers' Building on the university campus.

First honors in the boys' division went to Beaumont High, scoring 721 points, three more than the second place school, Christian Brothers' College. University City was third with 703, while other scores were: Country Day School, 696; Ben Blewett, 694; Cleveland, 687; John Burroughs, 660; Webster Groves, 675, and Western Military Academy, 658.

In the girls' division University City finished second with 609 points, while John Burroughs came in last with 548. This was the first year that girls' competition was held along with the boys' shoot. Cleveland won the shoot for the past two years, while Hadley Vocational won in 1935 and Beaumont in 1934. No competition was held in 1936.

Individual honors went to the following: Girls division, prone, Mildred Kincaid of Cleveland, 50; sitting, Jean Ross of University City, 47; kneeling, Pat Dunham of University City, 46; standing, Lorraine Lemon, 33. Ulmer of Webster Groves, 186, won top honors in the boys' division.

The results:

GIRLS' DIVISION.

CLEVELAND—633					
Lorraine Lemon	49	46	41	33	168
Dorothy Wehking	49	44	34	33	160
Marion Fedder	46	45	32	32	155
Mildred Kincaid	50	44	40	15	149
UNIVERSITY CITY—609					
Jean Ross	48	47	38	29	162
Betty Niedringhaus	45	46	39	31	161
Pat Dunham	46	45	46	12	149
Ruth Vogler	46	43	42	6	137
JOHN BURROUGHS—548					
Marjorie Gravely	46	45	43	27	161
Betty Inman	47	36	36	20	139
Judy Fischel	46	48	30	19	133
Peggy Bebie	44	41	10	20	115

Scores indicate prone, sitting, kneeling and standing positions of shooting. Four best scores comprise team.

BOYS' DIVISION

BEAUMONT—721					
Burton Meglitsch	48	50	45	43	186
Edward Schulte	50	48	48	38	184
Orlando Kidwell	46	47	46	42	181
Ross Lee	46	44	43	37	170
C. B. C.—718					
E. Gent Johannes	46	47	46	44	183
Robert Bobbett	50	47	46	40	183
Harry E. Meyer	49	47	45	38	179
Thomas Kletzker	48	47	40	38	173
UNIVERSITY CITY—703					
Fred Clauser	49	48	47	39	183
Jack Conrades	50	46	41	45	182
Charles Koerner	49	45	42	35	171
Taylor Castlen	50	42	34	41	167
COUNTRY DAY SCHOOL—696					
Ray Perry	48	49	46	35	178
Bill Love	47	48	46	33	174
John Vaughn	47	47	44	37	175
Eugene Frerichs	49	44	39	37	169
BLEWETT—694					
Harold Clark	46	44	45	42	177
Roy Brock	46	46	41	42	175
Joe Porter	48	42	44	39	173
Charles Gieger	47	46	40	36	169
CLEVELAND—687					
Bob La Mear	49	45	43	41	178
Warren Kaders	48	42	41	41	172
Bob Fisher	49	44	40	37	170
Arthur Queenson	49	43	41	34	167
WEBSTER GROVES—675					
Blane Ulmer	49	44	47	46	186
Bill Peters	48	44	41	39	172
Langdon Woods	48	39	30	37	154
Gene Christmann	47	40	39	37	163
BURROUGHS—660					
Hagnaver	46	44	47	42	179
Muench	46	41	39	38	164
Gettys	50	41	43	27	164
Lively	47	41	26	42	156
WESTERN M. A.—658					
Goss	46	47	43	34	170
Paulsen	48	47	38	36	169
Jeffress	47	45	46	34	166
Perra	48	45	38	22	153

WRAY'S COLUMN

Classifying Two-Ton Tony.

"JUST a third-rate heavyweight with a good punch," is Joe Louis' opinion of Tony Galento, who is favored just now for a shot at the world champion's title next summer.

"And what good is even a punch, if you can't land it?" is Louis' afterthought in the matter of classifying his potential rival.

You might add to this qualified estimate the further drawback that even though Tony's punch should land it probably would be foul and cost the offender a round. In the instance at St. Louis it would have cost him the fight, had Otis Thomas' manager not declined the verdict offered him.

Galento is a very dangerous foe when rough and tumble rules prevail, or when referees allow him to get away with his stuff. Held to legal performance in the ring it is a question if he could whip opponents like Tommy Farr, Roscoe Toles, either of the Baer brothers and several others who might be named.

Certainly victories over men like Thomas, Brescia, Massera, Natie Brown and that type are not going to build up Tony's pugilistic stature.

If he survives competition against the second and third raters whom he is scheduled to oppose, we will feel sorry for Tony if and when he steps into the ring with Louis. The result should be something between mayhem and manslaughter.

• • •

Now at His Peak.

THE MANNER in which Joe Louis has stopped both challengers in his last two encounters indicates the Bomber has now reached his fighting peak. On both occasions his opponents lasted only a little more than two minutes each.

Schmeling went out in two minutes and four seconds; John Henry lasted two minutes and 29 seconds. Indicating that Joe has sharpened his punching eye—he always had the power—since the futile Tommy Farr lasted 15 rounds with the champion.

• • •

Joe is making it tough for those of us who report his fights.

Continued on Page 2, Column 5.

NELSON SETS PACE WITH 68 IN $3000 MEET

By the Associated Press.

DEL MAR, Cal., Jan. 28.—Cracking par by four strokes with a 68, Byron Nelson of Reading, Pa., moved into the lead of Actor-Singer Bing Crosby's $3000 golf tournament today at the end of the first round.

A brace of 69's rewarded the efforts of E. J. (Dutch) Harrison of Oak Park, Ill., and Slim Jimmy McHale of White Plains, N. Y.

With 35 and 33 for the two nine-hole tours, Nelson lacked only one stroke of equalling the Rancho Santa Fe Golf Club's course record set last year by Sammy Snead.

Previously, the Arkansas-born Dutch Harrison held the lead with his 69.

The pro-amateur best ball competition a lively affair found the Los Angeles team of Lacey and Bert Allenberg in the lead with a best ball score of 63.

Tied for second place with 65's were Olin Dutra and Chuck Ward, Hogan and Bud McCray, Eaton and Bruce McCormick, and McHale and Fred Clark.

Tournament favorites, including Demaret, Dick Metz, Jimmy Thomson, Jimmy Hines, Horton Smith and Harry Cooper, remained out of the picture but all were within striking distance of the leaders for the $500 first prize, won a year ago by Sam Snead, who was unable to play in the Crosby event this year.

The leading scorers:

Byron Nelson, Reading Pa.	35-33—68
Jimmy McHale—White Plains, N. Y.	36-33—69
E. J. Harrison, Oak Park, Ill.	35-34—69
Ed Luther, Pittsburgh	34-36—70
Olin Dutra, Los Angeles	35-35—70
Abe Espinosa, Chicago	35-36—71
Jimmy Demaret, Houston	35-36—71
Leo Walper, Washington D. C.	37-34—71
Horton Smith, Chicago	36-35—71
Harry Cooper, Chicago	34-38—72
Jimmy Hines—Garden City, N. Y.	35-37—72
Jimmy Thomson, Shawnee, Pa.	38-34—72
Sam Byrd, Philadelphia	39-33—72
Fred Sherman, San Diego, Cal.	36-36—72
Leonard Dodson—Springfield, Mo.	36-36—72
John Geertsen—Salt Lake City	36-37—73
Dick Metz, Chicago	36-37—73
Willie Goggin, San Francisco	36-37—73

Hartnett Loses 15 Pounds But Keeps Optimism

By the Associated Press.

CHICAGO, Jan. 28.—Manager Charles (Gabby) Hartnett is back from Hot Springs, Ark., with a new waistline and the same old optimism concerning the pennant chances of his Chicago Cubs.

Shy 15 pounds after a sojourn at the Arkansas resort, Hartnett returned yesterday to attend to a few business details before going east to attend dinners of the Baseball Writers' Association in Boston and New York.

The Cub manager says his squad is in "fair shape," with the exception of reserve infielders. But he isn't unduly alarmed over the shortage.

"After all," he explained, "the season doesn't begin until April 18 and we ought to be able to scare up an infielder or two by that time. Otherwise we're in fair shape.

"We had the two best pitchers in the league last season and we still have them. There are plenty of possibilities in the rest of the staff. And we have added power to the club. I can't see where we've lost anything either."

After his Eastern trip Hartnett said he would return here to complete arrangements for the team's spring training period.

BASKETBALL SCORES

LOCAL.
Washburn 30, St. Louis U. 21.
St. Louis U. High 30, McBride 13.
Collinsville 42, Beaumont 37.
Webster Groves 37, Normandy 14.
Decatur 31, Alton 21.
Maplewood 27, Madison 19.
Gillespie 27, Granite City 18.
ELSEWHERE.
Notre Dame 55, Minnesota 33.
Navy 38, Pennsylvania State 19.
Army 53, Pennsylvania 34.
Maryland 31, Virginia 21.
Michigan State 39, Butler 29.
Mount St. Mary's 57, St. John's 27.
Baylor 44, Rice 42.
Tarkio 30, Drury 25.
Luther College 24, Dubuque U. 21.
Creighton 35, Iowa State 29.
University of Oklahoma 56, University of Nebraska 39.
Duquesne 40, Pittsburgh 29.
Syracuse 45, Georgetown 43.
Tarkio 30, Drury 25.
Long Island University 48, Geneva 39.
Cornell 39, Yale 28.
Washington State 44, Idaho 27.
Culver-Stockton 29, Iowa Wesleyan 28.
PINE STREET "Y" LEAGUE.
Argus 40, Wyatt 39.
Rens 42, English 28.
BIG TEN.
Ohio State 52, Chicago 25.
AMERICAN PRO LEAGUE.
At Philadelphia: Sphas 62, Washington 42.

College Sports.

BOXING.
Catholic University 4, Maryland University 4 (tie).
Army 7, Western Maryland 1.
WRESTLING.
Penn State 17, Army 13.
Navy 27½, North Carolina 6½.
POLO.
Yale 12, Army 9.
FENCING.
Yale 19½, Pennsylvania 7½.
Chicago 13, Notre Dame 4.
SWIMMING.
Yale 49, Army 26.
Iowa State 42, Gustavus Adolphus 33.
TRACK.
Ohio State 55, Penn State 40.

Their Names on Dotted Line

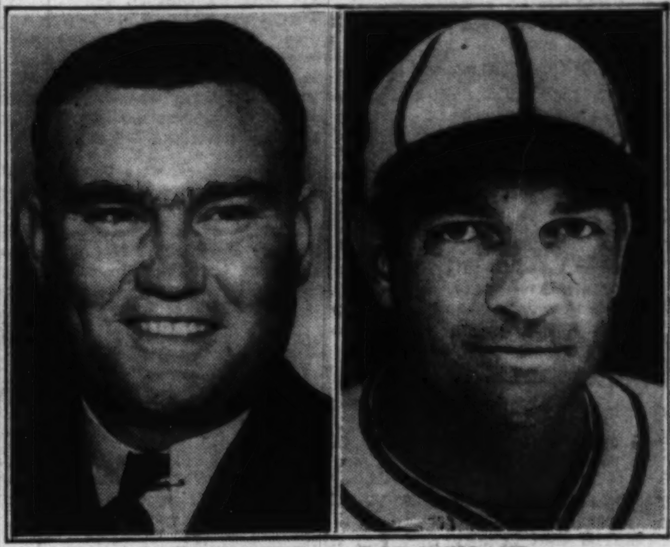

JOHNNY MIZE and BOB WEILAND.

St. Louis U. Held to Six Field Goals, Loses to Washburn, 30 to 21

Special to the Post-Dispatch.

TOPEKA, Kan., Jan. 28.—The Washburn College Ichabods stopped the St. Louis University Billikens from scoring from the field during the entire second half here tonight to win their first Missouri Valley Conference basketball victory of the season, 30 to 21. It was the fourth St. Louis defeat against two triumphs and dropped the Billikens into sixth place, only a notch above the Topekans, who also have dropped four decisions.

With massive Bill Cochran leading a first half attack, St. Louis took an early 13 to 2 lead and seemed to have the game well under control. By the half-time intermission, Coach Jack Sterrett's club was still in the van, 17 to 12. Then the same basket that had denied Washburn a field goal the first 12 minutes of play ducked Billiken shots the entire final 20 minutes. It even closed up on charity tosses as the visitors missed nine the last half and an even dozen for the evening.

Early Rush Fizzles Out.

The early Billiken rush, which saw Les Dudenhoefer, Dan O'Sullivan, Beryl Carlew and Tom Fleming aid Cochrane in the scoring, fizzled out when O'Sullivan drew his third foul and was yanked by Coach Jack Sterrett. The Missourians never again hit their stride even though O'Sullivan came back in the final period and played nine minutes before committing his fourth personal foul.

Two goals by Norman Sanneman, center, and a basket by Ed Amsbaugh, forward, closed up Washburn's early deficit to five points just before the half. Then the Ichabods, who didn't have to pay much attention to a defense with the visitors cold on their shots, started whittling away those remaining points. Two goals by Sanneman and free tosses by the same player and Chuck Ostenmeyer knotted the count at 18 after nine minutes of play.

Ostemeyer broke the deadlock with a free toss and Jim Cables hit an action shot. Then when Amsbaugh connected from the floor, the Topekans led, 23-18. Cochran bagged a pair of free throws at this juncture for the first Billiken scores in more than 10 minutes. Neither team scored then for more than three minutes but the Ichabods broke in a rush down the stretch.

George Clark pushed in a recovery shot. Jim Mackey drove in for a setup basket and Amsbaugh hooked a goal from the side to put the game safely away. The St. Louis club was firing away all this time but the lid was on for them. Four substitutes hurried into the fray were no better marksmen. The visitors missed the services of Den-

Continued on Page 2, Column 1.

BOX SCORE

ST. LOUIS (21)	F.G.	F.T.	P.F.	T.P.
Dudenhoeffer F	1	1	0	3
Brooks F	0	2	2	2
Stilez F	0	0	0	0
O'Sullivan C	1	1	4	3
Fleming C	1	0	2	2
W. Cochran G	2	3	3	7
Carlew G	1	2	3	4
Hasser G	0	0	1	0
TOTALS	6	9	15	21
WASHBURN (30)	**F.G.**	**F.T.**	**P.F.**	**T.P.**
Amsbaugh F	3	0	4	6
Mackey F	2	1	3	5
Lowery F	0	0	0	0
Emmett F	0	0	0	0
Sanneman C	4	5	4	13
Oney C	0	0	0	0
Schroeder G	0	0	1	0
Ostemeyer G	0	2	3	2
Clark G	1	0	1	2
Cables G	1	0	2	2
Goble G	0	0	0	0
TOTALS	11	8	18	30

Score at Half—St. Louis 17, Washburn 12.

TWO ICE SKATE RECORDS FALL

By the Associated Press.

OCONOMOWOC, Wis., Jan. 28.—Two national ice speed records were bettered today as a brilliant field led by Madeline (Maddy) Horn of Beaver Dam, Wis., competed in the first day's events of the Great Lakes open tournament on Fowler Lake. Two meet records also were broken.

Maddy shattered the national three-quarter mile mark when she skated the six-lap oval in two minutes, 17.3 seconds to beat out Shirley Jameson of Chicago. The record credited to Dorothy (Dot) Franey of St. Paul, 2:20.4, was set at Oconomowoc Jan. 26, 1935.

The second national mark improved upon was the 440 for juvenile boys. Little Allen Sprosty of Lakewood, O., coveered the distance in 41.7 seconds, 3.3 seconds faster than the national mark held jointly by Neylon Nephew of New York and Bob Sherman of Chicago. The mark was made at Saranac Lake by Nepheew in 1929 and tied by Sherman here three years later.

Bud Handlan, St. Louis, swept both events in the intermediate boys' division.

Handball Champions — Old Beats New

National Y. M. C. A. Handball Champion Earl Srenco (right) was defeated by Sam Atcheson of Memphis (left) yesterday in a special match at the Downtown Y. Atcheson twice has held the National A. A. U. title and four times won the Y championship.

14 REDBIRDS NOW IN FOLD; JOE MEDWICK IS UNSIGNED

Outfielder Is Chief Contract Problem of Club as He Slumped Last Season After Getting $20,000 Salary.

By J. Roy Stockton

Johnny Mize, the big slugger from Georgia, and Bob Weiland, left-handed jug player who also throws curves with his southern paw, joined the ranks of the signed and satisfied Cardinals yesterday, and now there are 14 Redbirds, seven veterans and seven recruits, in the fold.

Mize decorated the dotted line of a 1939 contract after a three-hour conference with Branch Rickey, while Weiland's autographed document came by mail from Orlando, Fla., where Bob has been getting an early start in his spring training at Joe Stripp's baseball school.

While the terms of the two contracts were not disclosed, it is assumed that Mize and Weiland were given increases over their 1938 salaries. While Mize and Rickey were in conference, Sam Breadon, president of the Redbirds, said that Mize was being offered an increase and in view of Weiland's excellent record with a sixth-place ball club, he also had reason to expect a boost.

Weiland won 16 games and lost 11 for the 1938 Cardinals, working 228 innings in 35 games and yielding an average of 3.59 earned runs each nine innings. He pitched 11 complete contests.

Hit .337 Last Season.

Mize, the club's leading batter and the league's outstanding slugger, received approximately $10,000 last year and probably signed for a 1939 figure of about $12,500. Johnny, who now resides on McKnight road in St. Louis County, batted .337 last season, despite a bad start, and finished only five points behind Ernie Lombardi, the league's leading batter.

With a slugging percentage of .614, Mize made 179 hits, good for a total of 326 bases, his wallops including 27 home runs, 16 triples and 34 doubles. He drove in 102 runs.

Seven of the Cardinal pitchers on the 1939 roster now are under contract, the others being Lon Warneke, Curt Davis, Bill McGee, Tom Sunkel, Morton Cooper and Al Sherer. Other players who have signed are Mize, Terry Moore, Maurice Sturdy, Martin Marion, Frank Crespi, Jimmy Brown and Sam Narron.

Joe Medwick, who is in Florida, getting an early start on spring training, now is the only Redbird with whom contract negotiations are likely to be protracted. Joe was given a contract calling for approximately $20,000 after leading both major leagues in batting and winning the National League's most valuable player award in 1937. He slumped last year, but probably will not look favorably on any suggested shrinkage in the salary department.

Breadon Hopeful.

Sam Breadon, discussing Cardinal prospects while Mize and Rickey were in conference, indicated he was hopeful the club would return in 1939 to a contending position in the pennant race.

"We may have the best pitching staff in the league," Sam said. "Paul Dean ought to help us, Warneke pitched great ball until he suffered that ankle injury last season, and I expect a lot from Sunkel and Cooper. I can't remember any young pitcher, except Dizzy Dean when he was coming up, who has been praised as much as Sunkel has been. He's been through the mill, knows what it's all about and has the confidence now that he can make the grade in the big League."

Breadon realizes that there is a distinct infield problem, but thinks the young men on the roster will solve it. Ray Blades—he's the club's new manager—thinks that Jimmy Brown will be his No. 1 shortstop, Breadon said, though Sam thinks Joe Orengo from Sacramento has a chance. Then Lynn Myers and Crespi also will be candidates for the job at short. Several young men also will compete with Stu Martin, Sturdy and perhaps Brown for the call at second base.

"We had the worst shortstopping I ever saw while Gutteridge was trying to play the position last year," Breadon said with a grimace. "He learned something about infielding, though, and will be a better third baseman for his experi-

Continued on Page 3, Column 5.

TOLMICH EQUALS WORLD RECORD IN 45-YARD HIGH HURDLES

OKLAHOMA STAR BREAKS BOSTON MARK IN '600'

Ken Clapp Captures 50-Yard Dash as Peacock Finishes Third; Cunningham Is Easy Victor.

By the Associated Press.

BOSTON, Jan. 28.—Harold Cagle, Oklahoma Baptist University's speedy middle-distance star, tonight convinced 13,000 track followers he was equally at home on cinders and boards by defeating a star-studded field in the 600-yard feature of the Prout Memorial Games at the Boston Garden.

It was the first indoor start for this latest Western sensation, who jumped to fame by winning the Sugar Bowl quarter mile at New Orleans this month. After running third as the field straightened out from a staggered start, he jumped the pace-making Dick Gill, recent Boston College star, 20 yards from the tape, which he broke in 1:12.6, a new meet record.

Gill trailed by four feet and New York University's Jim Herbert, national indoor 600-meter champion and winner of this event for the past two years, finished third, seven yards behind Gill.

Glenn Cunningham, who astounded the world by running a 4:04.4 mile the last time he visited New England, won his fifth consecutive E. of C. mile under wraps in 4:15.2.

The first final event was a 5.7-second world record equalling performance in the 45-yard high hurdles by Allan Tolmich, of Detroit. Ken Clapp, of Brown, captured the 50-yard dash final in 5.4 seconds, with Frank Zeimetz, of Boston College, second, and Eulace Peacock, Philadelphia Negro, third.

Another meet record was smashed in the Bishop Cheverus "1000," which resulted in an easy victory for John Borican, of Elberon, N. J., the national pentathlon titlist, who led from the start and had about five yards on Charlie Beetham, formerly of Ohio State and now of New York. The victor broke the tape in 2:12.6.

Don Lash, the Indiana State trooper who set the 8:58 indoor two-mile record in the 1937 Boston A. A. meet, won his second consecutive Larrivee event over that distance by overtaking Tommy Deckard, also of Indiana, a half-lap from the tape and beating him by five yards in 9:08.8. The veteran Joe McCluskey of New York, who shared the early pace-making with Deckard, was a feeble third, 60 yards behind.

Dave Albritton, Cleveland Negro, took high jump honors from Mel Walker of Toledo by making only four misses as he soared up to 6 feet 6 inches. Walker, the national indoor titlist, also cleared that height, but he missed six times while so doing.

ST. LOUIS U., HELD TO SIX FIELD GOALS, LOSES TO WASHBURN

Continued From Page One.

ny Cochran, stellar guard, who was left at home with blood poisoning.

The Billikens will leave tomorrow for Omaha, Neb., where they are scheduled to meet Creighton in another Valley game Monday.

BEARS TO TRY FOR SECOND VICTORY OVER MISSOURI

Washington University's basketball team will end a two-weeks rest when, tomorrow night at Columbia, the Bears meet the University of Missouri Tigers for the second and last time this season. When the teams met here last Dec. 22, the Bears won by a late rush, 47 to 43.

Both teams will be at top strength for the game. The Bears, with six victories in 11 games and a 3-2 record in Valley Conference competition, probably will have Bill Ferfecky and Jack Warner at the forward positions with the high-scoring Desmond Lee at center and Bob Gerst and Dolf Uhlemeyer at the guards. Coach Hellmich is just about convinced that this is his strongest starting combination though Butterly, Breihan, Gilles and Record are almost sure to see service.

For Missouri, co-leaders with Iowa State in Big Six competition with three victories and one defeat, the most probable starters are Bill Harvey and Harlan Keirsey at the forwards, Blaine Currence at center and Hal Halsted and Capt. John Lobsiger at the guards. Missouri has won eight of its 11 games this season. Reserves likely to get in the game are Tyson at center, Cooper and Watson at forward and Nash at one of the guard posts.

According to statistics, the Tigers will have the advantage on offense and defense. Missouri, scoring 462 points to 409 for the opposition, has averaged 42 points a game and has permitted 37.2. The Bears, counting 431 points and allowing opponents 420, have averaged 39.2 points as against 38.2 for their foes. Thus, Missouri's indicated advantage is 2.8 points on offense and one point on defense.

Navy Crews to Be Busy.

Navy's crew, Poughkeepsie champion, will meet Princeton, Columbia and Cornell this spring, and then compete in the Adams Cup races and the big meet on the Hudson.

Tweet Tweet.

'TIS the voice of the slugger, I hear him complain,
You woke me too soon—I must slumber again;
I was right in the midst of the nightingale's song
When rudely aroused by the sound of the gong."

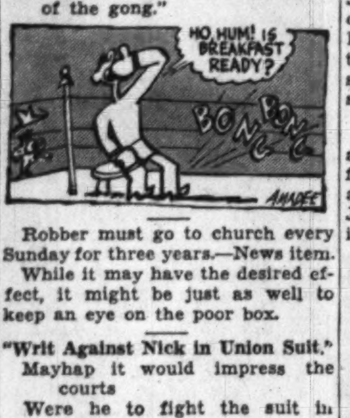

Robber must go to church every Sunday for three years.—News item.

While it may have the desired effect, it might be just as well to keep an eye on the poor box.

"Writ Against Nick in Union Suit."

Mayhap it would impress the courts
Were he to fight the suit in shorts.

"Rebels Bomb Refugees; 800 Killed in One Raid."

Maybe that is why they call it civil war.

Referee Arthur Donovan holds up Joe Louis' hand as the greatest fighter of all time and better than Jack Dempsey at his peak. Cries of "Boo, boo, boo!" from Dempsey's corner.

Incidentally the Louis-Lewis engagement was one fight that Dempsey missed. And considering the element of time, the only thing he missed was about 14½ rounds of fighting.

We hold no brief for either side but it is difference of opinion that makes box fighting possible. We were going to include wrestling out there seems to be no diversity of opinion in regards to the mat game.

All things considered we wouldn't consider a sit-down strike by a hockey team so hot. Of course a lot depends upon where they sit.

How Come, Evy?

Don't let anybody tell you that Everett Marshall hasn't got a strangle hold on that N. W. A. heavyweight wrestling title. He won from Jim Morgan from Texas when choked into submission by the Village Blacksmith. You wouldn't think that a guy who ruins all those sparring partners would allow himself to be hanhandled that way.

Tommy Farr, who is yet to win a fight in America, a generic term for the United States, turned down an offer of a $7500 match with Johnny Paycheck. Not a staggering sum, true, but almost a King's

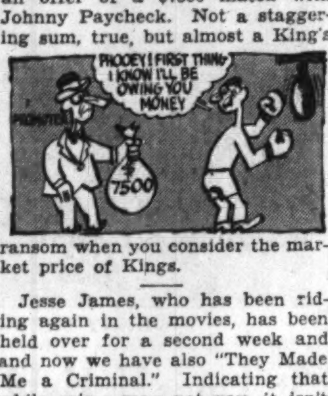

ransom when you consider the market price of Kings.

Jesse James, who has been riding again in the movies, has been held over for a second week and and now we have also "They Made Me a Criminal." Indicating that while crime may not pay, it isn't losing any money.

AS we all know, of course,
Jesse James had a horse,
And in spirit ol' Jess rides again;
In a manner, so to speak,
You can witness his technique
When he rides forth to hold up a train.

Lauritz Melchior, the Metropolitan opera star, does road work to keep down his weight. He was afraid they would soon be calling him Two-Tone Lauritz.

See where Gen. Franco put 18,000 men to work after occupying the city of Barcelona. What is this, a war to end unemployment?

Municipal Soccer Teams in Title Games in Two Parks

By Dent McSkimming

Several times this dull season soccer fans have had a Sunday afternoon on their hands with no place to go. But, today they are even worse off—they have too many places to go.

Fairground, with its double title attraction in which both Intermediate and Junior division championships are at stake, is the strongest magnet, but Carondelet Park's final between the Schumachers and German Club will draw its thousands. Fans would like to see both programs but they are some seven or eight miles apart.

It is necessary that the German club beat the Schumachers today or hold their peace until next season. There remains only one more week's play in the regular schedule and with a two-point lead before today's game, the Schumachers could clinch the group title with a tie score. In four previous meetings, the Schumachers won the first, 1-0; lost the second by the same score, won the third, 3-0, and dropped the decision three weeks ago, 1-0. Both teams have undergone some changes since their last meeting, most important in the Schumachers being the shifting of Bill Schuler to inside right and the introduction of Jim Moran at center halfback and Jimmy Sheldon at center forward. The addition of Bill Corbett, forward, and Bitz Ortman in the backfield apparently helped the German club in recent games. This team as it takes the field today should play its best game of the season.

At Fairground Park's field No. 2, the Moloneys could clinch the group championship. All they have to do is defeat the Tait club. That's quite a job in view of the fact that the Taits haven't lost a game this season. They have won the Group Four title. Teams of both groups have played as a six-team league all season. In their own circle, the Moloneys have a three-point lead over the Miceli club, which has a bye today.

The big show on the north side is the doubleheader at Fairground, Grounds Three. It opens with Parks Norge (victors over St. James a week ago) opposing Andy Fredrick's club. If Parks Norge should win, it would take the Junior division championship; if not, a further replay would be scheduled. In the second game, the Plaza A. C., winners last week over the DeWitt club, will try to conclude the Intermediate division championship with another victory. The DeWitt club, with its regular center halfback star, "Bud" McCarthy back on the job, hopes to tie the series.

MUNICIPAL SOCCER GAMES TODAY

At Carondelet Park Ground One—Schumachers vs. German Sport Club; Carondelet A. C. vs. Nebcos. Referees, Wall and Garcia. Time, 2 and 3:30 p. m.

At Sherman Park—Stuart & Sons vs. Beltmars; Zeltman Service vs. St. Engelberts. Referees, Schultz and Keenoy. Time 2 and 3:30 p. m.

At Fairground Park Ground Two—R. H. Tait & Son vs. Moloney; Kriegshausers vs. Leo Club. Referees, Meagher & Wimer. Time, 2 and 3:30 p. m.

At Walnut Park—Ramblers vs. Gems; N. W. H. Club vs. 27th Ward Democrats. Referees, Giesler and Begley. Time, 2 and 3:30 p. m.

JUNIOR DIVISION.

At Fairground Park Grounds Three—Parks Norge vs. Andy Fredricks. Referees, Dueker and Barnard. Time, 1:30.

INTERMEDIATE DIVISION.

At Fairground Park Grounds Three—Chas. DeWitt vs. Plaza A. C. Referees, Barnard and Dueker. Time 2:45.

FRANK LEAHY IN DOBIE'S OLD JOB

By the Associated Press.

BOSTON, Jan. 28. — Frank Leahy, line coach at Fordham, today became the new head football coach at Boston College, succeeding Gilmour Dobie, who rersigned.

The Rev. Patrick H. Collings, S. J., faculty director of athletics at the college, said no terms of salary or length of contract for the new coach would be disclosed, but he addded Leahy "is the coach now."

Leahy, who developed the famous "Seven Blocks of Granite" at Fordham a few years ago, is a graduate of Notre Dame and played tackle and center on Knute Rockne's last teams.

The new coach, 30 years old, was graduated in 1931 and went to Georgetown University as a line coach. Later he joined "Sleepy Jim" Crowley at Michigan State and moved with him to Fordham in 1933.

Leahy is a native of Winner, S. D. He played high school football at Central in Omaha, Neb. He also was known as an amateur boxer in that section. He is married and has two children.

Japanese Featherweight.

Yoshio Nakamura, a Japanese featherweight, is competing in New York.

From Famine to Feast

BUCKEYES WIN; HULL LEADS BIG TEN SCORING

By the Associated Press.

COLUMBUS, O., Jan. 28.—Capt. Jimmy Hull scored 23 points tonight to take over the Big Ten scoring leadership and to send the Buckeyes into a tie with Minnesota for the Western Conference lead as Ohio State's cagers defeated Chicago, 52 to 25.

Hull's splurge gave him an edge of seven points over Dehner of Illinois, who has 74 in six contests. Hull has an average of 16 1-5 points per game.

The Buckeyes, worried at the start by Chicago's rangy zone defense, were forced into long shots in the early part of the contest. But Ohio's sharpshooters pulled away to a 23-12 edge at halftime.

A crowd of 7516 attended. The victory was Ohio State's fourth in five conference games and Chicago's fourth defeat in five frays.

NOTRE DAME BEATS MINNESOTA, 55-33

By the Associated Press.

SOUTH BEND, Ind., Jan. 28.—Notre Dame turned on a powerful offense against Minnesota, Big Ten co-leader, here tonight, to defeat the Gophers in a fast, rough basketball game, 55 to 33.

The Irish piled up a big early lead as Ed Riska and Mark Ertel broke through Minnesota's defense for six quick baskets and continued to add to their team's advantage as the game moved along.

Except for one spurt, early in the second half, the Gophers were never closer than eight points.

It was the seventh victory in a row for Notre Dame and the tenth in 13 starts this season. For Minnesota it was the second loss in 22 games and the first defeat inflicted by the Irish in two years.

FLYERS BEAT TULSA AND INCREASE LEAD IN HOCKEY LEAGUE

Continued From Page One.

time, passed to Wakeford, who beat Nelson from close in.

The Oilers' furious sorties into the St. Louisans' territory with the game entering its waning minutes brought about several wild skirmishes in front of Goalie Nelson. A general free-for-all threatened once but was broken up in time by cool-headed players. Burns and Wakeford were given minor penalties for their participation in the milling.

Only a minute remained to play when Burns and Wakeford returned to action and it was only a few seconds before Bobby went back to the penalty box for charging Gross.

But the Oilers couldn't penetrate the Flyer defense in the last few seconds.

AMERICAN STANDINGS.

Club.	W.	L.	Gls.	O.G.	Pts.
St. Louis— — —	23	9	98	53	46
Minneapolis — —	21	11	130	74	42
Tulsa— — — —	17	13	81	86	34
St. Paul — — —	14	18	83	93	28
Wichita — — —	11	23	75	116	22
Kansas City — —	10	22	71	116	20

PLAYER STANDINGS.

(Including Thursday's Games.

Player.	G.	A.	Pts.	Pen.
1 O. Hanson, Mpls.	25	33	58	32
2 McDonald, Mpls.	22	24	46	12
3 Lespi, Mpls.— —	18	24	42	16
4 Hergert, St. L. —	11	29	40	36**
5 Smith, Mpls. —	19	30	39	8
6 Farrant, Mpls. —	19	19	38	6
7 Wasnie, K. C. —	19	17	36	15*
8 Nicholson, K. C.	9	24	33	19*
9 Purpur, St. L.—	19	17	36	17*
10 Gross, Tulsa —	21	11	32	20**
11 Hudson, St. L.—	16	14	30	38**
12 Wakeford, Tulsa	13	17	30	14**
13 Miller, Wichita—	14	16	30	36**
14 Kendall, St. L.—	11	18	29	31*
15 Jacks, St. Paul—	15	14	29	18
16 H.Johnson, St. P.	7	20	27	18
17 Riley, Tulsa— —	9	18	27	14
18 Mackenzie, K. C.	7	19	26	8
19 Boyd, St. P.— —	8	18	26	25*
20 Carrigan, St. P.	12	13	25	11*
21 Heximer, St. P.—	12	13	25	34**
22 Breckheimer, M.	8	15	23	4
23 Mulvihill, Wich.	9	14	23	14
24 Martin, Tulsa —	7	15	22	8
25 Harnott, St. L.—	6	15	21	14
26 Dyck, Tulsa — —	11	10	21	15*
27 Burns, St. L. —	11	9	20	20
28 Mitchell, Mpls.—	6	13	19	62**
29 Maloney, Wich.—	7	10	17	12
30 Teel, Wichita —	8	9	17	27*
31 Ahlin, K. C.— —	7	9	16	20
32 Pusie, St. L.— —	9	7	16	38††*
33 Pleban, St. P.—	6	10	16	22
34 Godin, Mpls. —	2	4		
Kansas City —	3	6	15	14
35 Palangio, Tulsa—	6	9	15	14
36 Hanson, St. P. —	8	6	14	10
37 Deleeuw, Wichita	5	9	14	19*
38 Cotlow, Mpls. —	5	8	13	44†*
39 Brenneman, St. L.	5	8	13	20
40 Matte, St. L. —	4	8	12	16
41 Olson, Tulsa— —	2	10	12	17*
42 Ranger, Wichita	6	6	12	35*
43 Shea, K. C.— —	6	5	11	38
44 Papike, Wichita—	7	4	11	2
45 Bretto, St. P. —	4	6	10	33*
46 Whittles, Tulsa—	4	6	10	14
47 Teasdale, K. C.—	5	4	9	52**
48 Paddon, K. C.—	2	2		
Wichita — —	2	3	9	
49 Sim, Wichita— —	4	5	9	30
50 V.Johnson, St. P.	2	6	8	10
51 Headley, Wich.—	4	4	8	34
52 Bush, K. C. — —	2	5	7	29*
53 Milligan, Mpls.—	2	5	7	34
54 Bellamer, Tulsa—	1	6	7	37*
55 Williams, Tulsa—	3	4	7	45*
56 Burmster, K. C.	5	1	6	
57 Perkins, Mpls.—	2	4	6	4
58 C.Johnson, Mpls.	1	5	6	46
59 Creasey, Tulsa —	2	4	6	25*
60 Irvine, K. C. —	1	4	5	25*
61 Leswick, K. C.—	3	2	5	4
62 Carbol, St. L. —	0	5	5	32
63 Anderson, St. P.	3	2	5	43*
64 Burland, Wich. —	2	3	5	29*
65 Radley, K. C. —	0	1		
Wichita — —	0	4	5	26*
66 Ingram, K. C. —	1	3	4	4
67 Betts, Wichita —	4	0	4	6
68 Reid, St. P. — —	0	3	3	32
69 Flood, St. P. —	1	1	2	4
70 Taylor, St. L.—	0	1	1	18
71 Ablett, Wichita —	1	0	1	
72 Levine, goal, Tul.				1

*Major. †Match. Penalties in minutes.

Association Games One Week From Jan. 26, 1939.

Tonight—St. Paul at St. Louis.
Tuesday—Minneapolis at Kansas City.
Wednesday—St. Paul at Wichita.
Thursday—Tulsa at St. Louis.

At 61, Pedals 800 Miles.

ATLANTA, Ga., Jan. 28.—Feeling "unusually chipper" the other day, 61-year-old Bobby Walthour, former six-day racing star, boarded his bicycle in Miami and pedaled to Atlanta, nearly 800 miles to the north. Bobby "loafed along," stopping to call on friends and averaging a "mere 25 miles an hour" for the six days he was on the road.

Pacek Changed Name to Paycheck And Made It Pay Dividends in Ring

Former Golden Gloves Champion, Now Iowa's Heavy Hope, Once Quit After Beating by Art Lasky.

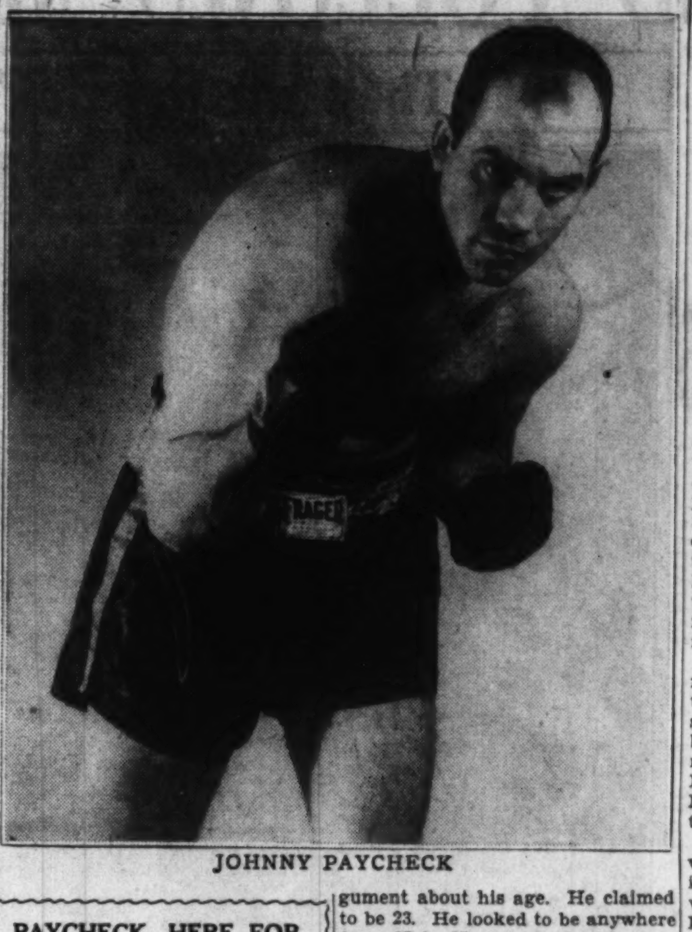

JOHNNY PAYCHECK

Special to the Post-Dispatch.

DES MOINES, Ia., Jan. 28.—Late last April, a baldish fighter crawled through the ring ropes for one of the preliminaries at a local fight show. He attracted as much attention as the average palooka in a four-round bout.

The announcer introduced him as Johnny J. Paycheck, "the fighting bellboy," and his opponent as one Max Steele of Ottumwa, Ia. No one seemed to be particularly interested.

But the fight was no sooner under way than veteran fans began to sit up and take notice. "Who is this boy?" they asked of each other.

It was apparent that he had been around, that he was no novice in the art of fisticuffs, that he had something.

Paycheck weighed 172 pounds that night, his opponent 205. The little fellow simply riddled his big adversary with punches and scored a knockout in the second round.

One week later Paycheck met Red Mullie in a preliminary and added another two-round knockout to his list. In another week the bellboy, who carried bags, ice water and whatever the patrons of Hotel Chamberlain demanded, to their rooms knocked Ray Mann of Sioux City kicking.

Real Name John Pacek.

Long before this, however, local newspaper men took an interest in Paycheck. They sensed that he was no ordinary bellboy, no ordinary pug. He was gracious when interviewed, but was vague about his past, seemed to forget facts.

But the writers persisted and in the end discovered that Paycheck in reality was John Pacek, a former Golden Gloves champion from Chicago. Prior to that he admitted he had been in numerous amateur fights and had participated in about half a dozen pro contests.

Those engaged in the research work continued. They communicated with friends in Chicago and learned that Pacek, although a light-heavyweight at the time, had won the Golden Gloves heavyweight championship in Chicago in 1933. He had moved into the heavier class because his friend, Max Marek, now a fairly well known pro, was competing in the light-heavy division and the two did not care about meeting each other.

Later that spring Pacek, as a member of the Chicago team, won his bout in the intercity meet with New York.

He continued fighting as an amateur until late in 1935, when he made what had been a sport his business. His manager took him to the Pacific Coast and in his ninth professional fight, on June 30, 1936, pitted him against Art Lasky, the horse-faced Minneapolis heavyweight. Pacek was hardly a light-heavyweight even then.

Lasky Stopped Him.

Lasky defeated him on a technical knockout in what proved to be the last fight for either for some time. Pacek's eye was cut so badly the referee stopped the bout in the sixth round. Lasky was so badly cut and had received so many head blows in this scrap and in others preceding it that he lost his sight or most of it, and did not fight again until only recently.

When presented with the facts, Pinkie George, Des Moines fight promoter, admitted he had planted Pacek in the local hotel, so the boy might eat and sleep in comfort while he staged a comeback.

About this time, there was an argument about his age. He claimed to be 23. He looked to be anywhere from 27 to 35, except when he was in the ring. The fighter sent to Chicago for his birth certificate. It showed he would be 24 in August, 1938.

Defeats Al Ettore.

That is the fighter, who as Johnny J. Paycheck, has all Iowa raving about him. On the night of Jan. 16, 1939, he met and defeated Al Ettore, veteran Philadelphian, by a technical knockout in the sixth round.

The knockout was Paycheck's twelfth in 16 fights, all of which were victories, since he started his comeback last April. He weighed 192 pounds for the Ettore scrap, 20 pounds more than when he made his debut here. Regular meals, training and frequent visits to the Wisconsin woods gave him the extra weight, none of which is fatty tissue.

His record for his comeback fights follows:

	Rounds
April 23, 1938—Max Steele, K O — —	2
April 30—Red Mullie, K O— — — —	2
May 7—Ray Mann, K O — — — —	3
May 21—Mike Klomp, *won, dec. —	8
June 7—Bernie Bowman, *won, dec.—	8
June 21—Al Globe, K O — — — —	5
July 11—Charlie Belanger, *won, dec.—	10
July 30—Art Oliver, *won, dec. — —	10
Aug. 14—King Levinsky, K O — — —	2
Aug. 31—Ed Wills, K O — — — —	2
Oct. 13—Johnny Miler, K O — — —	2
Oct. 27—Red Bruce, K O — — — —	4
Nov. 21—Russ Wasser, K O — — —	5
Dec. 12—Salvatore Ruggirello, K O—	2
Dec. 19—Johnny Nelson, K O — — —	2
Jan. 16, 1939—Al Ettore, K O — —	6

*Newspaper decision, none of which was questioned by the losing fighter or his manager.

PAYCHECK, HERE FOR VISIT, TO WORK AT SLAUGHTER GYM

JOHNNY PAYCHECK, heavyweight boxer of Des Moines, Ia., whose recent rise has the boxing world talking, arrived here yesterday from Hot Springs, Ark., to visit friends.

He plans a workout today at the Slaughter gymnasium, starting at about 2 p. m.

WRAY'S COLUMN

Continued From Page One.

He made this writer travel 4000 miles to see a total of four minutes and 33 seconds of fighting—about a round and one-half—in stopping Max Schmeling and and John Henry Lewis.

* * *

Sky's the Limit.

JOE LOUIS' FINANCIAL level continues to rise, although his first title defense of the current year saw him paid a little less than $35,000. After settling with his managers and paying expenses probably not 40 per cent of this amount actually will reach Joe's bank book. And after it does, he still will have to settle with Uncle Sam.

That settling with U. S. is getting to be a pain in the bank roll for Joe. Last year the situation became so acute that a championship fight in September, which had been practically arranged for Max Baer, was not closed. The big addition to the Louis' income would have lifted him into the super brackets and taken away almost as much as it produced.

That can happen this year, as four title bouts are contemplated. One has been held; another indoor tune-up fight is on the iron; June and September battles also are planned.

If the indoor bout produces another $14,000 net, and each outdoor show returns as much money as the Schmeling bout, on the basis of 40 per cent of his total purse (net) Louis' income for 1939 should total around $325,000.

The income tax rate for this bracket would hardly leave half of that for Joe.

* * *

Salt in Their Wounds.

NO WONDER cries are occasionally lifted against the Amateur Athletic Union. Some gauche official seems forever around, dropping a wrench in the good-will machinery.

For years there has been feeling between the A. A. U. and the Intercollegiate Association, perhaps due to jealousy or to a misunderstanding of the useful aid each lends the other, at times.

But the situation was not soothed one bit when that Allegheny Mountain District of the A. A. U. poured salt into the collegians' wounds by barring the University of Pittsburgh athletes from open competition, because of the failure of Coach Carl Olson to return properly filled-out travel permits for meets held last season.

The A. A. U. could very gracefully have surrendered responsibility for this by turning the papers over to the collegiate association and letting it take any action in the matter. Disqualifying athletes of another group, some of them of Olympic championship caliber, calls for discretion rather than valor.

* * *

An Official View.

THE ACTION of the Allegheny Association came in for criticism by Marvin Plake of St. Louis, national publicity chairman and registrar of the Ozark District. Plake said he believed the action in refusing permits had been a little hasty.

As registrar of the Ozark Association here, Plake said he has adopted a "hands-off" policy as to determining the eligibility of collegians, leaving that task to university officials.

Of the Allegheny action, he said:

"Had this refusal been directed to individual athletes for violating some section of the amateur code it would have been in keeping with A. A. U. rules. However, to make a blanket rule covering all athletes of an educational institution, whether comparatively unknown or internationally famous, does not seem to be in keeping with the aims of the Union.

"A travel permit is a means of identifying an athlete as a true amateur. Although there is no apparent taint of professionalism or ineligibility about these boys they are being denied permission to compete in the greatest indoor track meets in the world, simply because they relied on their coach—as they should.

"For several years the A. A. U. has undertaken to win the confidence and co-operation of college coaches. Certainly we will have difficulty gaining this confidence if certain acts of arbitrary nature are directed toward boys who have done no wrong except to attend a school whose coach overlooked returning a permit properly signed."

* * *

He Won't Get It.

GROVER CLEVELAND ALEXANDER, famous pitcher, is still making the headlines—and also the "columns" of some of the highly paid sport specialists in New York.

The news about Grover is that since arriving here as a monologist for a "flea circus" he has applied to the Brooklyn Dodgers for a job as coach.

Alex thinks he could help the club's young pitchers. Larry MacPhail may think so, too, but he hasn't said it. Larry already is carrying some expert and highly priced coaching talent. "No room on the Dodgers," is the unofficial verdict.

In the meanwhile, Alexander's future is uncertain. Like the fleas he probably will be jumping around, nothing permanent in sight. His arm is shot and he can't even work in semipro circles regularly.

Organized baseball will have a place for Alexander ready and waiting the minute he stabilizes. And you know what we mean by that.

* * *

Another Angle.

THE "ANGLE" GAME, better known as three-cushion billiards, reached a momentary peak in Gotham last week. Billiards isn't too hot anywhere, but the national championship excited some attention.

This three-cushion title tourney is really not a championship at all. That's because the present titleholder, Roger Conti of France, is not competing. Nor are Welker Cochran, Jake Schaefer and Willie Hoppe. St. Louis has "Red" Layton and Allen Hall competing, but Layton is representing New York and Hall, Chicago.

Hoppe probably is not eligible, since he has lined up with a rival equipment manufacturing company to the "octopus." Hoppe is advertising the "Manhattan" cushions instead of the B-B table.

The current tournament is being promoted by the National Billiard Association. Ten players, representing eight cities (they do not necessarily reside in the town they represent) are competing for $12,000 in prize money.

An interesting feature of the tourney is a rule that permits the player starting an inning after an opponent's miss, to choose either cue ball, thus preventing the obnoxious "safety" play.

WARD SEEKS WALKER CUP BERTH AGAIN

By the Associated Press.

SAN FRANCISCO, Jan. 28.—Marvin Ward, amateur golf star from Olympia, Wash., a member of last year's Walker Cup team and a solid contender for the 1939 crown, says he has no intention of turning professional.

Rumors, plenty of them, that he was entertaining such a proposition followed his appearances in the Oakland and San Francisco Open tournaments. He played in the pro-amateur event at Del Mar this week-end.

Ward explained he was merely seeking experience during two weeks vacation, plus extra time accumulated at work. His expenses were light because he had relatives here. He is after another berth on the Walker Cup team of this year. He said he believed his showings in theh recent tournaments might be a helpful influence when the matter of selecting the team members is at hand.

Ward is a standout golfer. He finished fifth in the Oakland tournament. Seventy-five professionals of varying importance were behind him in the scoring. He reached the semi-finals of the San Francisco Open, losing to Dick Metz, 3 and 2. Metz eventually won the tournament.

These achievements followed what might be described a standing start. He started out cold, without practice since last fall. Last year he won both Washington amateur and open championships within a week.

Metz was so impressed with Ward's improved play over last year he made the prediction that if the youngster "continued on his game, he would win the 1939 national amateur title."

But the idea of entering the professional ranks is completely out, if you take Ward's word for it.

KRAUSE NAMED LINE COACH OF THE BILLIKENS

Henry "Red" Krause has been appointed line coach of the St. Louis University football team, it was announced by Athletic Director Cecil Muellerleile yesterday. Krause will work on a fulltime basis.

It was determined some time ago to employ a line coach to devote his entire time to the work and Russell McLeod, line coach last season, was unable to take the position because of his legal practice.

Krause was a Billiken center for three years after having played with Roosevelt High School.

After graduating from St. Louis U., Krause entered professional football and played with several teams in the National League. He was a member of the Washington Redskins for the past two seasons and was with them when they won the championship in 1937. Just recently Washington announced his release.

Stockhams Seek Fourth Victory In a Row Today

The Stockham Legion Post's girls' basketball team will be seeking its fourth straight victory when they oppose the Ideal Girls of Canton, O., claimants of the Eastern United States title, in one of three games at the Old Armory, Grand and Market, this afternoon.

The card will be opened and closed with men's contests. The first, at 1:45 p. m., will bring together the Toppers and Ramblers. The day's finale will be between the Industrial Y. M. C. A. McQuay-Norris five and the South Side "Y" Floggers.

In the Canton team, the Stockhams will be opposing a club that has won 30 of its 32 games. Defeated in an international series with the Edmonton Grads at Edmonton, Canada, last fall, the Ohioans have been going at high speed since returning to the United States and most of their success has centered around Lee Savona, high-scoring star, who will be watched closely today by the Stockhams.

The local club will return to its old lineup, with Sybil Tabor, Cherokee Indian girl, back at her guard position, paired with Mary Rudis. Bernice Frillman will be at center with Capt. Mary Dueker and either May Taylor and Jessie Crain at the forwards.

The probable starting lineups for the feature game:

STOCKHAMS.	Pos.	IDEALS.
Dueker	R.F.	Stratton
Crain or Taylor	L.F.	Masu
Frillman	C.	Hooker
Rudis	R.G.	Elder
Tabor	L.G.	Savona

Reserves: Stockham—La Martha, Stephenson, Fisher, Bieler, Wolff, Buhrmann. Canton—D. Gamble, M. Gamble, Kaiser.

ST. LO

M'BRIDE FIVE IS BEATEN BY 30-13 MARG

BOX SCORE

ST. LOUIS U. H.	FG.	FT.	Pts.	McBRIDE.	FG.	FT.
Saey rf	6	0	12	Buehler rf	0	0
Kruek'r rf	0	0	0	Haug lg	2	2
Eberle lf	2	1	5	Price lf	0	1
Hill lf	0	0	0	Nichols c	0	0
Hake c	2	1	5	McSkim'g rg	2	1
Wehner c	0	0	0	Serwan lf	0	
Nouss rg	0	1	1	Cady lg	0	0
Backlage rg	0	0	0	Connolly lg	0	0
Holloran lg	3	1	7			
Gaskill lg	0	0	0	Totals	4	5
Hyde	0	0	0			
Totals	13	4	30			

Referee—Gunderson (LaCrosse).

	1	2	3	4
St. Louis U. High	3	10	8	9—
McBride — — —	1	5	2	5—

Coach Jack O'Reilly's St. Louis High basketball team kept its sl clean in the Preparatory League defeating McBride, 30-13, last ni at the St. Louis University gy nasium. It was the Junior Bi kens' fourth straight lea triumph.

Paul Saey, right forward, f nished most of the Junior B kens' scoring punch. He flipped six baskets for 12 points. John Haug was McBride's high po man with six points.

St. Louis U. High held a 3-1 lead the end of the opening period increased the margin to 13-6 half-time, with the fine shooting Saey, Eberle and Hake. Geo McSkimming made two bask and one foul throw for the only Bride points in the second per The winners led after three riods, 2

O'Reilly's team plays its n game Feb. 10, meeting Western itary Academy at St. Louis U. H C. B. C. calls at McBride next day night.

PREPARATORY LEAGUE STANDI School.	W.	L.
St. Louis U. High — —	4	0
South Side— — — —	3	2
McBride — — — — —	2	2
C. B. C. — — — — —	2	3
W. M. A. — — — — —	0	4

Webster Downs Normandy, Hold Suburban Lea

Webster Groves High Scho basketball team held its lead the Suburban group play last ni when it defeated Normandy, 37 14, in a rough game at Webs

Allan Carvel and Willie Winte playing their last game bef graduation, led the Webster tea with nine points each. Dick Devine, center, and Forward Peat also played their last game.

Webster now has seven victori and one defeat in the Suburb play and Normandy has five umphs and two defeats.

The box score:

WEBSTER (37)	f.g.	f.t.	Pts.	NORMANDY (1	f.g.	f.t.
Carvell F	3	3	9	Anderson F	0	2
Peat F	1	1	3	Van Mill F	0	1
Winters F	4	1	9	Pollard C	0	1
Brockman F	0	0	0	Kro'nke C	0	
Devine C	1	0	2	Moroso G	2	0
Hinson C	1	0	2	Aussieker G	1	0
Elzemeyer C	0	0	0	Tracy G	1	
Quev'ux G	3	0	6	M'Clinton G	0	0
Buck'ster F	0	0	0			
Peterson G	0	0	0	Totals	4	6
Major G	0	1	1			
Armstrong G	0	0	0			
Pacey G	2	1	5			
Bloosman G	0	0	0			
Totals	15	7	37			

Score by periods:	1	2	3	4
Webster — — —	13	9	12	3—
Normandy — — —	4	3	2	5—

COLLINSVILLE BEATS BEAUMONT, 42 TO

Thirty-two fouls were called Collinsville High defeated Beaumont, 42 to 37, last night for thirteenth basketball victory in games this season. Collinsville all the way, holding a 25-13 advantage at the half. The game played at Collinsville.

High scorers were Levo Dal of Collinsville with 18 points; Massarand of Beaumont with Kenny Bloomer of the winners w 13 and Cliff Harrison of Beaumont with 12.

MAPLEWOOD IS 27-19 VICTOR OVER MADIS

Maplewood High School's basketball team scored its second victo this season over Madison, 27-19, l night at Madison.

Ross Nagle led Maplewood, sc ing 14 points. At the half Map wood held only a 9-8 advantage, Nagle's four field goals in the th period sent his team ahead by greater margin.

Valley Tennis B Officers,

Davison Obear was re-elected ficers were held over as the Mis ed its annual meeting at Hotel

Obear's "cabinet" this year include: B. J. Carney of Des Mo first vice-president; Monroe C. is, of St. Louis, second vice-p dent; Sidney J. Cunningham, Omaha, secretary, and Russel Hadden, St. Louis, treasurer.

Sanctions were granted for holding of three annual fixt the Triple A Open, at Trip Club, Forest Park; the Middle at Omaha, and the Topeka Op Topeka, Kan. Dates will b nounced later.

No bids have been receive the Missouri Valley's annual pionship tournament.

Seeking further representat the affairs of the United Lawn Tennis Association, the ley body instructed its offic seek a new plan for the se of the national nominating mittee. The Valley's delega

…RDLES

…ARD SEEKS …WALKER CUP BERTH AGAIN

…e Associated Press.
…N FRANCISCO, Jan. 28.—Man… Ward, amateur golf star from …pia, Wash., a member of last …s Walker Cup team and a … contender for the 1939 crown, … he has no intention of tur… professional.
…mors, plenty of them, that …as entertaining such a proposi… followed his appearances in … Oakland and San Francisco … tournaments. He played in …ro-amateur event at Del Mar … week-end.
…rd explained he was merely …ng experience during two …s vacation, plus extra time …mulated at work. His ex…s were light because he had …ves here. He is after a … berth on the Walker Cu… of this year. He said he be… his showings in theh recent …aments might be a helpful in…ce when the matter of select…he team members is at hand. …rd is a standout golfer. He …ed fifth in the Oakland …ament. Seventy-five profes…s of varying importance were …d him in the scoring. He …ed the semi-finals of the San …cisco Open, losing to Dick … 3 and 2. Metz eventually won …ournament.
…ese achievements followed … might be described a stand… start. He started out cold, …out practice since last fall. … year he won both Washing… amateur and open champio… within a week.
…tz was so impressed wi…'s improved play over last … he made the prediction that … youngster "continued on his …, he would win the 1939 na… amateur title."
… the idea of entering the pro…nal ranks is completely out, … take Ward's word for it.

…AUSE NAMED …NE COACH OF THE BILLIKENS

…ry "Red" Krause has been …ted line coach of the St. … University football team, it … announced by Athletic Di… Cecil Muellerleile yesterday. … will work on a fulltime …
…as determined some time ago …loy a line coach to devote his … time to the work and Rus…Leod, line coach last season, …able to take the position b… of his legal practice.
…se was a Billiken center for … years after having played …oosevelt High School. … graduating from St. Louis …rause entered professional … and played with several … in the National League. He … member of the Washington …ns for the past two seasons …s with them when they won …ampionship in 1937. Just re… Washington announced his …

…ckhams Seek …urth Victory …n a Row Today

…Stockham Legion Post's girls' …all team will be seeking its … straight victory when they … the Ideal Girls of Canton, …nants of the Eastern United …itle, in one of three games … Old Armory, Grand and … this afternoon.
… card will be opened and … with men's contests. The … 1:45 p. m., will bring to… the Toppers and Ramblers. …'s finale will be between th… Y. M. C. A. McQua… …ive and the South Side "Y" …
… Canton team, the Stock…ill be opposing a club that … 30 of its 32 games. De… an international series … Edmonton Grads at Ed… Canada, last fall, the Ohio… been going at high speed …eturning to the United … and most of their success …tered around Lee Savona, …ring star, who will be … closely today by the Stock…
…cal club will return to its …p, with Sybil Tabor, Chero…an girl, back at her guard … paired with Mary Rudis. … Frillman will be at center …, Mary Dueker and either …lor and Jessie Crain at the …
…obable starting lineups for …re game:

…AMS.	Pos.	IDEALS.
…ylor	R.F.	Stratton
	L.F.	Masu
	C.	Hooker
	R.G.	Elder
	L.G.	Savona

…: Stockham—La Mertha, Ste…isher, Bieler, Wolff, Buhrmann, … Gamble, M. Gamble, Kaiser.

…cessarily reside in the …ey represent) are compet… $12,000 in prize money. …teresting feature of the …s a rule that permits the …arting an inning after an …'s miss, to choose either … thus preventing the ob… "safety" play.

ST. LOUIS U. HIGH SCORES FOURTH PREP LEAGUE VICTORY

M'BRIDE FIVE IS BEATEN BY 30-13 MARGIN

BOX SCORE

ST. LOUIS U. H.	FG.	FT.	Pts.	McBRIDE.	FG.	FT.	Pts.
Saey rf	6	0	12	Buehler rf	0	0	0
Kruck'r rf	0	0	0	Haug lg	2	2	6
Eberle lf	2	1	5	Price lf	0	1	1
Hill lf	0	0	0	Nichols c	0	0	0
Hake c	2	1	5	McSkim'g rg	2	1	5
Wehner c	0	0	0	Serwan lf	0	1	1
Nouss rg	0	1	1	Cady lg	0	0	0
Backlage rg	0	0	0	Connolly lg	0	0	0
Holleran lg	3	1	7	Totals	4	5	13
Gaskill lg	0	0	0				
Hyde	0	0	0				
Totals	13	4	30				

Referee—Gunderson (LaCrosse).

	1	2	3	4	T.
St. Louis U. High	3	10	8	9	30
McBride	1	5	2	5	13

Coach Jack O'Reilly's St. Louis U. High basketball team kept its slate clean in the Preparatory League by defeating McBride, 30-13, last night at the St. Louis University gymnasium. It was the Junior Billikens' fourth straight league triumph.

Paul Saey, right forward, furnished most of the Junior Billikens' scoring punch. He flipped in six baskets for 12 points. Johnny Haug was McBride's high point man with six points.

St. Louis U. High held a 3-1 lead at the end of the opening period and increased the margin to 13-6 at half-time, with the fine shooting of Saey, Eberle and Hake. George McSkimming made two baskets and one foul throw for the only McBride points in the second period. The winners led after three periods, 21-8.

O'Reilly's team plays its next game Feb. 10, meeting Western Military Academy at St. Louis U. High. C. B. C. calls at McBride next Friday night.

PREPARATORY LEAGUE STANDINGS.

School.	W.	L.	Pct.
St. Louis U. High	4	0	1.000
South Side	3	2	.600
McBride	2	2	.500
C. B. C.	2	3	.400
W. M. A.	0	4	.000

Webster Downs Normandy, Holds Suburban Lead

Webster Groves High School's basketball team held its lead in the Suburban group play last night when it defeated Normandy, 37 to 14, in a rough game at Webster.

Allan Carvel and Willie Winters, playing their last game before graduation, led the Webster team with nine points each. Dick Devine, center, and Forward Peat also played their last game.

Webster now has seven victories and one defeat in the Suburban play and Normandy has five triumphs and two defeats.

The box score:

WEBSTER (37)	f.g.	f.t.	Pts.	NORMANDY (14)	f.g.	ft.	Pts.
Carvell F	3	3	9	Anderson F	0	2	2
Peat F	1	1	3	Van Mill F	0	1	1
Winters F	4	1	9	Pollard C	0	1	1
Brockman F	0	0	0	Kro'nke C	0	1	1
Devine C	1	0	2	Moroso G	2	0	4
Hinson C	1	0	2	Aussieker G	1	0	2
Eizemeyer C	0	0	0	Tracy G	1	1	3
Quev'ux G	3	0	6	M'Clinton G	0	0	0
Buck'ster F	0	0	0				
Peterson G	0	0	0	Totals	4	6	14
Major G	0	1	1				
Armstrong G	0	0	0				
Pacey G	2	1	5				
Bloosman G	0	0	0				
Totals	15	7	37				

Score by periods:	1	2	3	4	T.
Webster	13	9	12	3	37
Normandy	4	3	2	5	14

COLLINSVILLE BEATS BEAUMONT, 42 TO 37

Thirty-two fouls were called as Collinsville High defeated Beaumont, 42 to 37, last night for its thirteenth basketball victory in 16 games this season. Collinsville led all the way, holding a 25-13 advantage at the half. The game was played at Collinsville.

High scorers were Levo Dalape of Collinsville with 18 points; Bill Massarand of Beaumont with 14; Kenny Bloomer of the winners with 13 and Cliff Harrison of Beaumont with 12.

MAPLEWOOD IS 27-19 VICTOR OVER MADISON

Maplewood High School's basketball team scored its second victory this season over Madison, 27-19, last night at Madison.

Ross Nagle led Maplewood, scoring 14 points. At the half Maplewood held only a 9-8 advantage, but Nagle's four field goals in the third period sent his team ahead by a greater margin.

SISLER SIGNS: To Lead Semi-Pros for Five Years

George Sisler yesterday formally signed a contract for five years as High Commissioner of the National Semi-Pro Baseball Congress. At the right is Raymond Dumont, president of the body, and in center is Mickey O'Connell, executive secretary. In his new position, Sisler will have supervision over 400,000 players.

LEADING SKI RIDERS IN U. S. TITLE EVENT

By the Associated Press.

ST. PAUL, Minn., Jan. 28. — The nation's premier ski riders, together with a distinct foreign threat, will test their flying ability on the wooden sticks here Feb. 4 and 5 in quest of the United States ski jumping championship.

Reidar Andersen, champion of Norway, who has leaps of 311 and 340 feet to his credit in competition in Jugoslavia, and considered one of the sport's greatest stylists, is entered in the tournament. Andersen is attempting to duplicate the feats of the Ruud brothers of Norway, who collected a major portion of titles in this country in 1937 and 1938.

Defending champion in the event to be held on a new slide capable of springing jumpers out 230 feet or more will be Sig Ulland of Lake Tahoe, Cal. Also coming from California are Roy Mikkelson, who twice has held the national title, and John Elvrum of Los Angeles.

Another principal is expected to be Alf Engen of Salt Lake City, who jumped 245 feet in the national tourney in 1937 at Salt Lake City, only to lose by seven-tenths of a point to Sigmund Ruud of Norway.

Leading the Minnesota contingent will be George Kotlarek of Duluth, the 1936 champion, and Sverre Fredheim of St. Paul, former Olympic team member and twice runnerup in national competition.

Defending his laurels in the boys' section against a fast field will be Crosby Perry-Smith of Lake Placid, N. Y.

Among other noted riders in the tournament are Paul and Walter Bietila of the University of Wisconsin, members of the "Flying Bietila" family of Ishpeming, Mich. Paul was national Class A runnerup a year ago, and is present national collegiate champion. Walter is a former member of the United States Olympic team.

The tournament is one of the events of St. Paul's annual winter carnival.

Captain Is Pass Receiver.

Frank Stulgaitis, an end elected captain of the Columbia football team for next fall, is best known as a pass receiver.

extra innings by J. Roy Stockton

Gorgeous George.

If George Harold Sisler could step onto the baseball diamond today with the skill, the grace and the keen eyes that were his during his years with the Browns, he would make the present-day crop of first basemen look like ungainly candidates for graduation from the awkward squad. And, too, the baseball fans who never had the privilege of seeing Gorgeous George in action would wonder why it took the men who put ball players in the Hall of Fame, as long as it took them to carve the niche for George.

Old timers insist that there never was a first baseman like Hal Chase. We never saw enough of Hal Chase to feel that way about it. And Sisler had so many extra-curricular advantages over Chase that he'll be our No. 1 first baseman until somebody comes along who can do more tricks with a baseball, a bat and a glove than a monkey can do with another monkey.

Sisler was a great hitter and that sounds like a rather weak description of what he could do with a baseball bat. Old timers can close their eyes and see the Sisler of the 1920s taking his position at the plate. He'd look over the infield and outfield and Sisler at the plate gave the defenders a fit, just as Ty Cobb rattled the enemy when he reached base.

Fits for the Defenders.

If they played Sisler toward right field, he'd put the brakes on his swing and shoot a line drive over the third baseman's head. If they played him straightaway the next time, he'd send one between right and center or center and left. If you needed a sacrifice he'd put down a perfect bunt, or if you needed a long one, he'd swing for the fence.

We've never seen anybody play first base as George played it. In his day many of the 1939 first sackers couldn't have entered the ball park, except through the cash turnstiles. If you want the greatest possible contrast, consider the skill that was Sisler's and the fact that Bill Terry of the Giants plans to play Zeke Bonura at first base next season. But there are other guardians of first base, men generally accepted as satisfactory, who colud not have carried Gorgeous Georgie's glove back in his heyday.

Sisler was a master at covering the base. His speed enabled him to play far back and well over toward second. And when a ball was hit down his way, he could tell in a well-split second, whether he'd have time for a Sisler-to-Gerber-to-Sisler double play. He also had remarkable ability at diagnosing the enemy's attacking plans. Perhaps the greatest play we ever saw him execute was on a bunt. He sensed an impending squeeze play, raced in with the pitch, scooped up the bunted ball, actually tagged the runner trying to slide over the plate and then wheeled in time to retire the bunter at first for a double play.

George, the Manager.

After eye-trouble kept Sisler out of baseball in 1923, he had a chance as manager of the Browns, but as a field leader, George never approximated his brilliance as a player. Perhaps he would have acquired what it takes to lead a ball club. He still has many friends who think he deserved a longer trial.

There was a distinct difference, however, between Sisler the manager and Sisler the player. Perhaps it was imagination or caution that handicapped him. On the field he knew exactly what to do and did it without hesitation. As a manager he seemed to weigh too long the potentialities and hazards. Perhaps he was too sensitive, too fearful of hurting somebody's feelings. For he was a gentle person, off the field, though there are stories of how he had to beat the tar out of several tough veterans of the old school, before the Browns accepted Sisler the college graduate as one of them.

Sisler was courteous and careful, almost bashful, in his dealings with newspaper men. While the writer was covering a Brownie training camp at Mobile, Sports Editor Wray suggested that a piece quoting Sisler about college and sand-lot players, citing advantages of each, might be interesting. And so we approached George with pencil, note paper and a flock of prepared questions.

Getting an Interview.

George was polite, but after all the questions had been put and all the yes's, noes and perhaps so's had been said, the note paper was still clean; we didn't have any copy to send to Mr. Wray and we were wishing the Browns had a more talkative manager.

The next morning, however, Sisler shyly moved in at the breakfast table at the Battle House, across from what Dizzy Dean would call "me and the ham and eggs."

"I was thinking about those questions you asked me," George said, "and I wrote down some things about them." He pulled a sheaf of well-inked hotel stationery from his pocket, and there was a very interesting piece about what George Sisler, the product of the campus, thought about college boys and their diamond rivals from the other side of the tracks. And he put the elucidating finger on the good and bad points of each. And as we remember it, he gave the sand-lotter all the better of it.

But the point was that George wasn't going to go off half-cocked in an interview. We had taken time to think up the questions and he wanted time to think up the better answers. And when he got around to it, he certainly did a thorough job. That, too, is what he did as a first baseman. You never saw much first-basing, if you never saw Gorgeous George in action.

SWITZLER RE-ELECTED AS INDUSTRIAL HEAD

At the annual meeting of the board of managers of the Industrial Commission of the St. Louis Y. M. C. A., R. H. Switzler was re-elected chairman; also re-elected to their former offices were Dr. A. C. Boylston, vice-chairman, and Lewis B. Stuart, recording secretary.

The industrial commission is a branch of the "Y" which carries on a program of athletics and recreation in industrial plants. The Industrial Athletic Association operates leagues and tournaments in eight sports.

It was reported at the meeting that during the year there were 123 different groups with 1395 different registered members. There were 14,137 paticipations. It was estimated 45,268 spectators attended the athletic contests, 51,127 estimated participations in noonday recreations, 21,718 attendance at community educational programs.

Valley Tennis Body Elects Officers, Sanctions 3 Meets

Davison Obear was re-elected president and most of the slate of officers were held over as the Missouri Valley Tennis Association concluded its annual meeting at Hotel Coronado last night.

Obear's "cabinet" this year will include: B. J. Carney of Des Moines, first vice-president; Monroe C. Lewis, of St. Louis, second vice-president; Sidney J. Cunningham, of Omaha, secretary, and Russell C. Hadden, St. Louis, treasurer.

Sanctions were granted for the holding of three annual fixtures, the Triple A Open, at Triple A Club, Forest Park; the Middle West at Omaha, and the Topeka Open at Topeka, Kan. Dates will be announced later.

No bids have been received for the Missouri Valley's annual championship tournament.

Seeking further representation in the affairs of the United States Lawn Tennis Association, the Valley body instructed its officers to seek a new plan for the selection of the national nominating committee. The Valley's delegates to the annual U. S. L. T. A. meeting at New York Feb. 4, Carl Burst of St. Louis and D. J. Carney, were instructed to vote for proposed amendments regarding club membership qualifications. The Valley favors lowering the restrictions on clubs.

Other officers elected were:

State delegates—Arkansas, J. W. Mitchell, Little Rock; Iowa, Sterling Lord, Burlington; Kansas, Richard P. Scott, Independence; Missouri, Karl P. Kammann, St. Louis; Nebraska, James J. Fitzgerald Jr., Omaha; Oklahoma, William F. Luther, Tulsa.

Delegates-at-Large—Hal Surface Jr., Kansas City; Carl Burst, St. Louis; Karl Hodge, St. Louis.

Sectional delegate to U. S. L. T. A., B. J. Carney, Des Moines.

Herbert Markwort of St. Louis was named executive secretary.

DON MEADE HAS 33 WINNERS IN LAST 16 DAYS

By the Associated Press.

MIAMI, Jan. 28. — Jockey Don Meade whose sensational saddle exploits at Hialeah Park have created nationwide attention, is today leading rider of America. Meade has piloted 40 winners. He rode two winners today.

Hialeah also boasts America's second-ranking rider, Eddie Arcaro, who has ridden 27 winners since the beginning of the year.

For the first 16 days of the Hialeah Park meeting, Meade has scored 33 times and Arcaro 19. The two are in front by themselves in the battle for the J. E. Widener gold watch award at the end of the meeting.

Meade is under contract to George M. Odom, while Arcaro is affiliated with Mrs. Payne Whitney's Greentree Stable.

WEILAND FOLLOWS MIZE IN SIGNING CARDINAL CONTRACT

Continued From Page One.

ence at short. Had we had good shortstopping all last year and if Mize had hit in the spring the way he hit in the late months, we could have finished much higher than we did."

BASEBALL NOTES

By the Associated Press.

GOMEZ SIGNS.

NEW YORK, Jan. 28.—Pitcher Lefty Gomez signed his 1939 contract with the Yankees today. Lefty's salary was not announced but it was said to amount to about $20,000.

Other Yankees signing were recruit pitchers Nick Strincevich and Joe Beggs also Outfielder Jake Powell.

Pay Increases for Dodgers.

By the Associated Press.

NEW YORK, Jan. 28.—The Brooklyn Dodgers, announcing the receipt of signed contracts from 11 players, revealed today that all but two of the 40 performers on their reserve list for 1939 had been offered salary increases for the coming season.

One of these two was Van Lingle Mungo, the temperamental pitcher, whose pay was slashed about $10,000 to the $5000 mark. The other, whose name was not revealed, was offered the same contract as for 1938.

The 11 contracts received today were all from rookies or second year men, and bring to 14 the number of players signed. The latest "signees" are Pitchers Ace Adams, Hugh Casey, Russ Evans, John Gaddy, Charles Gassaway, Paul Paynick, Lee Rogers and Sam Nahem; Infielders Pete Coscarart and Bert Haas and Outfielder Oris Hockett.

The announcement said Pitcher Tot Pressnell and Third-Sacker Joe Stripp, as well as Mungo, were dissatisfied with their new contracts.

Two Merit Awards.

By the Associated Press.

NEW YORK, Jan. 28.—For the second time in the history of the event, the New York chapter of the Baseball Writers' Association will make two awards for "meritorious service to baseball" at its annual dinner Feb. 5.

Bill Klem, dean of National League umpires, will receive the award for services to the game over a long period of years, and Manager Joe McCarthy of the Yankees will be given a plaque for his unprecedented achievement in leading the club to three successive world series championships.

Two Athletics Sign.

By the Associated Press.

PHILADELPHIA, Jan. 28.—Two pitchers, Nelson Potter, a righthander, and Edgar Smith, lefthander, have signed contracts with the Philadelphia Athletics, Vice-President Roy Mack announced today.

Mack did not disclose the salaries to be paid either. Potter won two and lost 12 for the American Leaguers last season while Smith won three and lost ten games.

Grissom in Fold.

By the Associated Press.

CINCINNATI, O., Jan. 28.—The unpredictable Lefty Lee Grissom, upon whom the Cincinnati Reds are relying for a great piching season, motored in from his California home today and signed a contract.

Grissom was slightly remorseful over that slide into second base which resulted in his retirement with a leg injury last season just as the Reds were in the thick of the National League pennant fight. He asserted the leg had healed completely.

Auker Accepts Terms.

By the Associated Press.

BOSTON, Jan. 28.—General Manager Eddie Collins of the Boston Red Sox, tonight announced Pitcher Elden Auker's acceptance of his 1939 contract.

Auker, a righthander, broke in the American League with Detroit in 1933 and last season he won 11 and lost 10 for the Tigers while putting together an earned run average of 5.25. He came to Boston in exchange for third baseman Frank (Pinky) Higgins.

Indoor Relays Moved Up.

The University of Illinois indoor relays, held last year in March, will be run off earlier this year, the date being Feb. 18.

Proposed Conservation Changes.

Hunters, fishermen and voters who supported the proposition under which the present Wildlife Conservation Commission was established have been watching the moves of State Legislators in proposing changes in the setup legalized in 1936.

Three bills have been proposed. First, that by Senator William Quinn of Maywood who proposes to repeal those sections of the Missouri statutes providing for punishment to be dealt out to violators of the game and fish laws. His reason is that since these laws were drawn for the Game and Fish Commission which no longer exists, and since the present Conservation Commission apparently has power to make its own rules, it is improper to retain the old sections.

The second bill was introduced by Representative Fred Spearman, Miller County farmer who advocates repealing the Conservation Commission section of the State Constitution. This would mean putting the proposal for repeal before the voters at the next general election and letting them decide whether or not they want the present set-up or, the old one.

The third proposal was Senator Quinn's second one of the present Assembly. Here, it was urged to require a signed permit from each landowner before a hunter could step upon land owned by that person. Coming onto the land without such a signed permit would constitute a penitentiary offense.

As a whole, these three propositions are not in accord with the expressed wishes of the voters of '36.

• • •

Rescuing the Ducks.

Several weeks ago in this column was mentioned the fact that Canadian officials were greatly perplexed and not a little worried over the fact that mallards were remaining in Canada absolutely unmindful of the fact winter was swooping down upon them. Of course, the temperature was hovering near the 56-degree mark and the ducks felt quite satisfied.

Then conditions changed suddenly. Wintry blasts from northern Canada and Alaska whipped into the mallards and froze their watery homes quite solid, leaving no means of feeding or watering.

Immediately an S O S was put out; it was answered by Ducks Unlimited, Inc., who sent men with large wire boxes to trap the ducks and get them started in the right direction, toward the open Pacific and inland lakes farther south.

Thousands of these fowl who lost their migratory instinct as a result of the exceptionally warm winter have already been saved via trucks, box cars and aeroplanes. Countless more are yet to be trapped but it is believed that comparatively few will lose their lives.

• • •

Camping.

The 40-hour week has done a lot to make America camp minded. People who used to work until 1 o'clock Saturday afternoon would now shudder at the thought of not being free for the week-end beginning at 5 p. m. Friday.

The Federal Government has recognized the need of conservation which combined with moderate facilities may serve a double purpose, to preserve natural resources and to offer a place where vacationists may spend a day or a month enjoying them.

Supervised play has become a major item in the lives of both young and old. Private, public and charity camps are springing up throughout the country; all doing their share of good.

Al H. Wyman, executive director of the Parks and Playground Association, a United Charities Agency, is to conduct a course in specialized training for camp counselors at Washington University night school beginning Feb. 6, according to Frank M. Debatin, Dean of University College. Along with the "book learning" will come some practical experiments when the class takes up the various phases of camping at Sherwood Forest Camp, near Troy, Mo.

• • •

The American Camping Association will hold its annual convention at the Hotel Jefferson Feb. 2, 3, 4. This affair will bring camping leaders from all points of the United States to discuss problems of the outdoors. The American Youth Hostel Association, through the local body, the Ozark Youth Hostel Association will have several displays as well as conduct two round-table discussions.

• • •

Fur Bearers Safe.

The open season on fur bearers closed in Missouri Jan. 15, for which all little muskrats, skunks and others whose pelts are sought after by Ozark trappers should be thankful.

Trapper J. A. Pritchard, working near Sam A. Baker State Forest in Wayne County took two bobcats and one wolf during the past month. This proves that Missouri raises something beside the "sissy" game.

Not Long to Wait.

The first of the season's trout crop at State hatcheries is completed and more than 300,000 potential pole-benders are taking their cod liver oil to hurry and grow out of the fry stage. Trout are reared at Bennett Spring, Montauk and Roaring River State parks. The hatchery at Roaring River, damaged by last year's floods, is being rebuilt but will not be able to produce any mid-winter hatches.

• • •

Mother Instinct.

About two weeks ago a baby porpoise died at the Marine Studios, St. Augustine, Fla. The cause of the death was found, upon autopsy by staff attendants, to be a ball of eelgrass found undigested in the young mammal's stomach.

The most startling thing about the tragedy was the disclosure that attendants on arrival in the early morning found the lifeless young mammal being supported on the surface of the water by its mother.

Being air-breathers, the mother porpoise had instinctively raised her baby's body to the surface in a vain effort to revive her offspring.

Sports in Brief

LOCAL

More than 100 of the leading marksmen in this district are expected to participate in the St. Louis Metropolitan Rifle League shoot today at the Washington University range, located in the Engineers' Building. The contestants will fire 10 times each from the prone, kneeling, sitting and standing positions. Entries will be accepted until 7:30 o'clock this evening.

Today is an off day for Greater St. Louis DeMolay Basketball League teams, the schedule having been called off because Bethlehem Gym, where the teams play, is being used for another purpose today.

Jim McMillen, who came out of University of Illinois 15 years ago to be a professional wrestler, will meet Dory Roche of Decatur, Ill., in the main event of the Coliseum card Wednesday night.

Young Frank Gotch and Young Joe Stecher will meet in the secondary finish bout.

The Ozark A. A. U. all-round swimming championships will start next Thursday night at the Downtown Y. M. C. A. pool and continue on following Thursdays. There will be races for senior men, junior men and women.

Events will be scored on a point basis, according to times recorded, the highest number of points to decide the winner in each division.

Entries close tomorrow at 8 p. m. with E. A. Vornbrock, 1528 Locust street.

The Saratoga bowling team defeated the Thompsons of the Major City League in a three-game exhibition match at the Saratoga alleys Friday night, 3011 to 2942.

The Saratogas scored games of 1061, 1035 and 915 while the Thompsons were counting 1012, 950 and 980.

ELSEWHERE

TORONTO, Jan. 28.—Canada won the Lapham Cup international squash racquets tournament today for the third time in 17 years by defeating a picked team of United States players, 10 matches to 4.

By the Associated Press.

HAVANA, Jan. 28.—Adrian Iselin II, three times winner of the trophy, sailed his boat, Ace II, to victory today in the first of the three races for the Bacardi Cup, opening the internatonal star class regatta.

By the Associated Press.

PALO ALTO, Cal., Jan. 28.—Glenn S. "Pop" Warner, football coach of Temple University, said today he "knew nothing" about reports that Stanford University alumni were behind a movement to bring him back to the far western school as a mentor. Warner coached at Stanford for many years before transferring to Temple, where he has a contract for one more season.

MONETT HIGH COACH SIGNS WITH TULSA U.

TULSA, Ok., Jan. 28.—Appointment of H. B. Ryon, who since 1935 has coached at Monett (Mo.) high school and junior college, as freshman football coach at the University of Tulsa, was announced late today by Dr. C. I. Pontinus, president.

Ryon, a guard on the University of Southern California eleven in 1933 and 1934, also will be assistant varsity line coach and head basketball coach. He succeeds Waldo Buchanan, who resigned recently as freshman football coach. Ryon will assume his duties March 1.

Chet Benefiel, new head football coach, will relinquish his head basketball mentor's duties after the current season closes.

WET STREETS! STOP ON A DIME!
Let us restore traction to your smooth tires with our famous Bendix-Peco Tread adds thousands of safe miles to smooth tires.
DOWNEY EQUIPMENT CO.
2005 LOCUST

ICE HOCKEY
8:30—TONIGHT—8:30
FLYERS vs. ST. PAUL
Arena—"Always Comfortably Heated"
TICKETS Now on Sale—Arena—Phone ST. 2900 or Liggett's—7th & Washington, GA. 2326

PRALLE TO PLAY HERE WITH THE PHILLIPS FIVE

The United Service team will prepare for the invasion of the Phillips 66 team and the Martin Oilers next week by meeting the Blue Raiders of Collinsville tonight in a doubleheader basketball program sponsored by the Ozark A. A. U.

The game, which will start at 7:45 o'clock, will be played at the Bethany gymnasium, Clay and Natural Bridge, and will be followed by a contest between the Underwoods of the Municipal League and the Master Bakers of Washington, Mo.

Next Friday the Foukes will oppose the Underwoods and the Phillips team will oppose the United Service team in a doubleheader at Bethany. Saturday night, United Service will play the Martin Oilers and Phillips will meet the Carlinville, Ill. Gloves team in a twin bill at St. Louis University gymnasium.

Next Sunday afternoon the contest between the Phillips and the Oilers at 3:30 o'clock will be preceded by the game between United Service and the Mt. Vernon Silver Streaks at 2:30 o'clock at St. Louis University. For the Friday night doubleheader at Bethany the ticket prices will be 40 cents in advance and 50 cents at the gate. The admission at St. Louis University will be 40 cents and 65 cents in advance and 50 cents and 75 cents at the gate. Children will be admitted for 25 cents.

Among the stars of the Phillips team is Fred Pralle, former Beaumont High School and University of Kansas star. This is Pralle's first year on the team. He was the captain of the Jayhawkers and the All Big Six team in 1938. Last season Pralle was a member of the Healeys, now the Martin Oilers, who won the National A. A. U. tournament. Pralle was named the most valuable player of the tournament and was selected as a guard on the All-America second team.

Other Phillips stars who are fairly well known to St. Louis basketball fans are Joe Fortenberry, and Fred Troutwine. Fortenberry is a Phillips veteran while Troutwine starred on the Warrensburg (Mo.) Teacher's College team in the Missouri Intercollegiate Athletic Association.

The Phillips team won the Missouri Valley A. A. U. championship last year. The Carlinville Glovess team reached the final of the Illinois State Independent tournament a year ago.

Promoters in a Battle of Words Over Galento Go

PHILADELPHIA, Jan. 28.—Promoter Herman Taylor insisted today a proposed meeting between heavyweights Tony Galento of Orange, N. J., and Champion Joe Louis must be held in Philadelphia "or it won't be held at all."

"That match belongs here," said Taylor. "I hold a five-year promotional contract for Galento's services and I certainly will not sell out the Philadelphia fight fans."

Referring to reports that Mike Jacobs wanted to hold the match in New York next June 29, Taylor added:

"Mike Jacobs has made me an offer for Galento's services and has even promised to send several other prominent fighters here for shows. But I've told him Galento's greatest drawing power is here in Philadelphia and that Louis will either fight him here or not at all."

Davey O'Brien and Patterson Match Passes Today

By the Associated Press.

SAN FRANCISCO, Jan. 28.—Davey O'Brien of Texas Christian and Billy Patterson of Baylor, two of the greatest pass throwers of the 1938 season, match shots here tomorrow in a charity football game bringing together college stars of last year and players from the professional leagues.

O'Brien, an All-America on just about every eleven picked last year, will be the central figure on a squad which also includes three of his Texas Christian teammates—Ki Aldrich, center; I. B. Hale, tackle, and Johnny Hall, right halfback.

Patterson, star of the East-West game here Jan. 2, in which he tossed the two winning touchdown passes, is the only college player of 1938 on the team assembled from professional league warriors.

Trapshoot Next Sunday.

The monthly title trapshoot of the Creve Coeur Gun Club is scheduled to take place next Sunday on the club's ground located at the Old Creve Coeur Speedway. One hundred clay targets will be shot, 50 at 16 yards and an additional 50 in the derby classification shoot.

A skeet program will be likewise conducted on the morning program. The trapshoot starts at 1:30 p. m.

TAKE A LOOK!
Save Real Money on
USED CAR BARGAINS
See Classified Section Now!
DODGE DEALERS

ADDITIONAL SPORT NEWS

SPECIFY WINS SAN FELIPE IN CLOSE FINISH

By the Associated Press.

LOS ANGELES, Jan. 28.—In a close finish with four horses almost nose-and-nose, A. A. Baroni's Specify, an eligible for the Santa Anita Handicap, captured the $10,000 San Felipe Handicap of six furlongs at Santa Anita Park today in 1:10 1-5.

Movie Executive Louis B. Mayer's Main Man was second, closing so fast he probably would have won the race in another jump. Third was Alfred Vanderbilt's Airflame. Leading Article, owned by B. P. Woodson and co-holder of the track record with Rye Beach, came in fourth, pinched between other contenders in the last 50 yards where he looked like a winner.

A photograph of the finish was studied by the judges to determine the positions of the winners.

To $2 mutuel ticket holders, Specify's triumph was worth $11 to win, $5.80 to show and $4.20 to place. Main Man paid $8.20 and $5.80 and Airflame $3.60.

The famous Seabiscuit, having drawn a position in the middle of the field, was scratched last night. He worked out between races, however, and did seven furlongs in 1:25 4-5.

In the San Felipe, Speed to Spare set the early pace, but coming off the far turn, Airflame and Specify swallowed him up.

Jockey Johnny Adams rode Specify.

Maeriel a Winner.

By the Associated Press.

MIAMI, Fla., Jan. 28.—Three important firsts at Hialeah Park today saw DeWitt Page's Maemere Farm win its first race of the winter as Maeriel took the Miami Beach Handicap, first major turf course race of the meeting, with his stablemate, Go Home, third, and Inscoelda, last year's two-year-old filly champion, took a beating in her first start of the year.

A crowd of about 15,000 poured $557,513 through the mutuel machines to hit a new high mark for the season and exceed the handle for the corresponding day a year ago by $18,222.

The Connecticut sportsman's combination of Maeriel and Go Home was held at $26.60 for each $2 win ticket. Mrs. B. F. Whitaker's Sickle T., a slight favorite, finished fourth behind Go Home, and Wise Prince, which won the stake on the Main Course last year, was fifth.

Dropping back soon after the start, Maeriel, with Joe Renick up, avoided interference during the scramble for places, then worked slowly up to slip through on the inside rounding the last turn and take the lead at the head of the stretch. Francesco, the second favorite, representing the Darby Dan farm of John Galbreath, was in trouble early in the race and just failed to overhaul Maeriel in the stretch drive.

In the three-way struggle at the finish, which began when Don Meade brought Francesco up on the outside while Go Home came up from last place, Maeriel lasted to win by a head while Go Home was only a half-length behind.

At Santa Anita.

Weather clear; track fast.

FIRST RACE—Six furlongs:
Pugknows (Richards) —4.40 2.80 2.40
Fast Flight (Wall) — — — 3.20 2.80
Race Riot (S. Renick) — — — — 4.00
Time, 1:11 3-5. Torpedo Lass, Teddys Girl, King Cotton, Play Pence, Playful Wink, Joyce B., Lucubelle, Herocanet and Hollywood Czar also ran.

SECOND RACE—Mile and one-sixteenth:
The Lake (Siler) — —10.20 4.80 3.80
Chance Line (Van Tassel)— —5.00 4.00
Over Yonder (J. Adams) — — — 5.80
Time, 1:45 2-5. Jonnie Nuchols, Mottled, Skeet Shooter, Distribute, Caritre, Breezing Along, The Darb, Khayyam and Richlein also ran.

THIRD RACE—One mile.
Cayenne (James) — 19.60 7.80 5.40
Barnsley (Stevenson) — — 3.80 3.40
Midwick (Wall) — — — — — 6.60
Time 1:38 3-5. Delinebank, Sky Glare, Bon Hommage, Sir Ridgeway and Cannibal also ran.

FOURTH RACE—Six furlongs:
Supremador (James)—100.80 40.40 16.20
Boss Martin (Woolfe) — —19.60 11.40
Alviso (Neves) — — — — — — 6.40
Time, 1:10 2-5. Drift Along, Bold Stroke, Time Flight, Townsman, Commendable, Gallant Stroke, Our Carolyne, Jubal Junior and High Strike also ran.

FIFTH RACE—Mile and sixteenth:
Today (Adams) — —11.80 7.20 5.60
Journey On (Longden) — — —8.40 6.20
Advocator (Warner)— — — — — 6.60
Time, 1:43 2-5. Gray Jack, Melodist, Flying Scot and Quick Devil also ran.

SIXTH RACE—The San Felipe Handicap; six furlongs:
Specify (Adams) — —11.00 5.80 4.20
Main Man (Woolfe) — — —8.20 5.80
Airflame (Workman) — — — — 3.60
Time, 1:10 1-5. aClingendaal, Dogaway, fFirst Kiss, fLavengro, Honey Cloud, Speed To Spare, fWoodberry, Leading Article, Preeminent and aSun Egret also ran. aA. C. Compton entry. fField.

SEVENTH RACE—Mile and one-sixteenth:
Wild Turkey (Renick) 23.00 11.80 6.60
Chalphone (McCombs) — —29.00 11.00
White Sand (Longden)— — — — 4.20
Time, 1:44 4-5. Bain Marie, Uneasy, Lame Duck, Mr. Grundy, Triplane and Fire Marshal also ran.

EIGHTH RACE—Two miles:
Newark—(S. Renick)—12.80 7.60 5.60
Melody Lane—(Leishman) —13.20 9.20
Xenogra—(Neves) — — — — — 8.60
Time, 3:27 415. Standard Time, Whose There, Malicious, Hadtobe, Golden Nut, Bosford, Hand Made, Never Never also ran.

Racing Results and Entries

At Hialeah.

Weather clear; track fast.

FIRST RACE—One mile and one-eighth:
Lady Genie (Donoso)— 3.70 2.80 2.40
Albuquerque (Snider) — — 4.50 3.20
Maneuver (Peters) — — — — — 3.70
Time, 1:53 1-5. Hustle Along, Kindred Spirit, What a Pal, Fleet Step also ran.

SECOND RACE — One mile and one-eighth:
Town Car (Meade) — 4.40 3.80 2.80
Nipponese (Maloney) — — 22.60 10.50
Life Guard (Seabo) — — — — — 3.40
Time, 1:53 1-5. Brilliant Rose, Gold Cross, The Singer, Kai Sou, Brandon Prince and Playdema also ran.

THIRD RACE—Six furlongs:
Legenda (Meade) — 5.00 3.40 2.70
Maeline (J. Renick) — — — 4.90 3.40
Ghost Queen (Maloney) — — — — 3.50
Time, 1:10 4-5. Paddy, Eli Yale also ran.

FOURTH RACE—Six furlongs:
Grass Cutter (Pariso) 12.60 5.20 3.10
Dunade (Arcaro) — — — 3.40 2.50
Isaiah (Charlton) — — — — — 2.60
Time, 1:10 4-5. Billy Van Nuys, She's Right and Sunphantom also ran.

FIFTH RACE — The Miami Beach Handicap, purse $5000, added, three-year-olds and up, one and one-sixteenth miles (on the turf):
a-Maeriel (J. Renick) 23.60 8.10 8.40
Francesco (Meade) — — — 4.10 3.80
a-Go Home (Steffen) — — — — 8.40
Time, 1:46 1-5. Sickle T., Play Gold, Count Morse, Count Valiant, Wise Prince and Galapas also ran.
a-Maemere Farm entry.

SIXTH RACE—Seven furlongs:
Cherry Jam (Arcaro)—6.50 3.70 a2.80
Heather Time (Meade) — — —4.90 3.30
Search (Balaski)) — — — — — 3.30
Time, 1:23 4-5. Inscoelda, Shohola and Timeful also ran.

SEVENTH RACE—One mile and three-quarters:
Chance King (Charlton) 6.40 2.60 2.60
dPassing Eve (Yarberry)— —2.30 2.50
dKievex (Dabson) — — — — 2.50 2.90
Time, 2:58 2-5. The Story, Rocky Meadow, Easiest Way and Winged Flight also ran.
dRan dead heat for second.

EIGHTH RACE—One mile and three furlongs:
Pretty Pet (Charlton) 8.00 5.20 3.40
Trina (F. A. Smith) — — 9.50 5.30
Weary Flower (Yarberry) — — — 4.80
Time 2:17 1-5. Quicker, Sir Reg, Midas, Reminding, Sun Victor also ran.

At Fairgrounds.

Weather cloudy; track fast.

FIRST RACE—One mile and 70 yards:
Doris B. (Eccard) — 9.20 4.60 3.00
Blazing Sun (Haas) — — — 4.20 3.20
Overplay (Montgomery) — — — — 3.80
Time, 1:45 1-5. Smith David, Persuader, Pish Tush, Texas Boy and Migal Fay also ran.

SECOND RACE—Five and a half furlongs:
Buttons B. (Bowen) 11.20 5.20 3.40
Tony Steel (G. Smith) — — 8.00 4.00
Golden Chimes (Conley) — — — — 2.60
Time, 1:07 1-5. Double Tough, Sea Shell, Shelby King and Norman Sloat also ran.

THIRD RACE—Six furlongs:
Goldman (Krovitz) — 9.20 4.60 3.40
Katherine G. (Dupuy) — — 6.20 4.40
Garden Message (Richard) — — — 9.60
Time, 1:13 4-5. Firm Hand, Ducmiss, Dixie Princess, Boston Sound, Dan Skilling, Jim Cornell, Marcabala, Maebob and Tramway also ran.

FOURTH RACE—Six furlongs:
Polly Hastings (Bowen) 5.20 3.00 2.60
Tunbridge (Oros) — — — —4.00 3.00
Trickwick (Hightshoe) — — — — 4.00
Time, 1:11 3-5. Garden Pool, Miss Dolphin, My Lawyer and Buster Boy also ran.

FIFTH RACE—Six furlongs:
Hope Diamond (Conley) 9.40 4.80 3.40
Dick Naishapur (Rodriguez) —4.20 3.20
aBright (Bowen) — — — — — 3.40
Time, 1:13 2-5. Grecian Time, My Shadow, Jubilee C., Lostagal, Cyrus P. and aRoidef also ran. aB. Hernandez entry.

SIXTH RACE—One mile and one sixteenth:
Waxwing (J. Bowen) 7.40 4.00 3.20
Taken (Krovitz) — — — 4.60 3.20
Zevson (Burns) — — — — — 2.80
Time 1:46 2-5. Spillway, All Lady, Whipowill and Catomar also ran.

SEVENTH RACE—One mile and one eighth:
Kapena (Haas)— — 8.20 3.40 2.80
Crack Boy (Oros) — — — 3.20 2.60
Colonel Martis (Vedder) — — — 3.40
Time 1:55 4-5. Taximan, Grey Doll, Autumn Leaves, King Bonny, Hereward, Sweet Showno, Broadway Girl, Dyak and Fob also ran.

At Havana.

Weather clear; track good.

FIRST RACE—Six furlongs:
Speedalong (F. Fernandez) — — — — — 2-1 7-10 1-3
Dick Weidel (A. Fernandez) 2-1 even
Cherry Point (M. Gonzales) — — 1-2
Time, 1:13 4-5. Atcines, Step Aside, Wild Money, Keltner, Gallic, Cumberland, W. Cookson and Hard Rock also ran.

SECOND RACE—Six furlongs:
Bon Mot (F. Fernandez) 4-1 8-5 4-5
Kwamudi (Holcomb) — — — 1-1 1-2
Katherine R. (Alfonso) — — — — 2-1
Time, 1:14. Chance It, Baimwawa, Sandy Meadows, Playki, Bank Holiday, Miss Bones, Bourbon Prince, Prince Sulieman and Miss Spider also ran.

THIRD RACE—Six furlongs:
Morlute (C. W. Cmith) —5-2 1-1 1-2
Esther's Choice (Fernandez) —3-5 1-3
Rolls Nice (Archer) — — — — 3-5
Time, 1:14 1-5. Philtrix, Floor Maid, Nimule, Pickard, Bay Buddy, Lernana, Ocala, Bursting and War Tale also ran.

FOURTH RACE—Five and one-half furlongs:
My Blaze (Atkinson) — —9-2 8-5 4-5
Izaak Walton (Lindberg) — — 7-10 1-3
Penny Cress (Turpitt) — — — — 1-2
Time, 1:07 1-5. Tempting Witch, Neighborly, Grey Flash, Miss Twinkle, Chicken Lady, Good Exchange, Kai Mask, David W. and Quiet Lass also ran.

FIFTH RACE—Five and one-half furlongs:
Musical Jack (Atkinson) 5-2 1-1 1-2
Pegotty Ann (Camp) — — — 5-2 6-5
High Image (Cartwright) — — —1-3
Time, 1:07 2-5. Loyal Son, Dome, Chancing, Dark Tyrant, Thoughtful, Lady Buck, Cash Surrender, Vonnie and Tractable also ran.

SIXTH RACE—One mile and sixty yards.
Roping (Perez) — — 6-1 5-2 6-5
Owitch (Alfonso)— — — — 8-5 4-5
Redwick (Campa) — — — — — 4-1
Time 1:47 4-5. Up In Arms, Royal, Lassie, Dutchy, Good Friday, Julio Macaw, King Faro, Hall, Toncon and Diamond Digger also ran.

SEVENTH RACE—One mile and sixty yards.
Al Carlys (Atkinson) — 5-2 1-1 1-2
Miss Tad (Lindberg) — — — 1-1 1-2
Lucid (M. N. Gonzalez) — — — 4-5
Time 1:45. Probationer, Silent Don, Ultalu, Coventry Cap, Lanvolla, Balanced Budget, Major Sweep, Janstar, and Brattle also ran.

Bowls 300 Game.

Frank Grob of the Scheers rolled a 300 game in the North Side Y. League. Grob, rolling on the Melene alleys, put together games of 185, 152 and 300 for a 637 score. It was the second time in the 18 years of the league's history that a 300 game has been bowled.

Ted Shirley of the Kuhs bested Grob on total game scores with games of 269, 224 and 227 for a 720 total.

At Fairgrounds. (Entries)

First race—Purse $600, claiming, four-year-olds and up, one mile and a sixteenth:
•Stingo 109 •Firing 104
•Don Pancho 109 •Tapstick 109
Freese 114 •Two Brooms 109
Lets Win 114 •Brilliant Miss 104
•Topway 109 •Seldina 104
Wayaloft 114 •Sister Jean 104
•General Boy 109 Gold Color 114
•Cottingham 104 •Kerrylite 109
•Bob Bruce 109 •Miss Webb 104

Second race—Purse $600, claiming, maiden three-year-olds, six furlongs:
•Molly Green 108 •Fleet Pat 108
•Reigh Mouse 108 •Eselo 108
La Rogers 113 •Broad Age 108
Princess Verte 113 Margaret J. 113
Minnie Pot 113 •Quenna 108
Tura Stone 113 Rush Home 113
Mollie V. 113 Carlade 113
Oil Boom 113 Conbee 113
•Miss Selma 108 •Miss Michigan 108

Third race—Purse $600, claiming, three-year-olds and up, five and a half furlongs:
•Clean Cut 107 Jessie O. 112
•Polante Seth 112 •Gurt Palmer 107
John Marcum 117 •Queen Irene 107
•Helmor 112 Born Lucky 117
•Margaret Nadi 107 Courtaway 112
Prince Mac 117 •Beneficiary 107
•Ereche 112 •High Color 112
•Swift Air 107 •Joe D. 112
Bucks Image 117 •Audrey L. 107

Fourth race—Purse $600, claiming, maiden two-year-olds, one-quarter of a mile:
Jean Bane 111 Kickory 114
Sara Greenock 111 Cardell 114
Trim Stepper 111 Wika 111
Bright View 111 Don Rafael 114
Victory March 114 Blond Queen 111
Sis Barrera 111 John Oldham 114
Parade Leader 114 Maud Bane 111
Palmera T. 111 Con Man 114
Hi-Wave 111 Rose Garden 111

Fifth race—Purse $600, claiming, four-year-olds and up, one mile and a sixteenth:
Golden Nuggett 107 •False Card 105
•Imperial Jean 104 •Crout au Pot 105
Strolling Home 109 Rams Head 113
•Jadva 105 •Traggat 108
Miss Apprehend 108 •Green Country 106

Sixth race—Purse $700, claiming, four-year-olds and up, six furlongs:
•Phalasan 106 •Pegging Away 106
Sanctitiy 114 •Lucky Ducky 94
•Chanting 103 •Good Omen 106
•Chance Sweet 105 •Decourcy 105

Seventh race—Purse $600, claiming, four-year-olds and up, one mile and seventy yards:
•Prince Cloud 110 •Birds Eye 110
•Big Gay 110 •Miss Damara 105
•Our Sammy 107 •Barbara J. 105
•Alergy 102 •Idolatry 110
•Apple Time 107 •Manhunt 110
•Silver Palm 110 •Pirate Lass 105
Stormy Sea 115 Speycrest 112
•Count Me 110 Kansascitian 115
•Dark Mist 102 •Lester P. 107

Eighth (sub) race—Purse $600, claiming, four-year-olds and up, one mile and seventy yards:
•Nogalo 102 Mount Echo 115
•Summit Hill 110 •Sorcery 107
•Otterop 105 •Zanny 107
Solitary 112 •Catch All 110
•Penrill 112 •Bright Land 110
•Synod 107 Inscoit 112
•My Feng 110 •Better Forget 102
•Ilga 102 •Twinkle Feet 105
Phantom Fox 115 •Transit Lady 105

•Apprentice allowance claimed.

At Hialeah. (Entries)

First race—Purse $800, claiming, two-year-olds, maidens, nursery course, three furlongs (straightaway):
American Money 114 Darby Dallas 114
Swift Singer 109 Ballyhaste 115
Cross Vine 113 Last Rose 113
Hamlin 118 Brilliant Gold 112
Cherry Play 112 Airtight 112
Valdina Babe 117 Acquin 117
Maetran 112 •Hi Gold 113

Second race—Purse $1000, claiming, four-year-olds and up, six furlongs:
Grand Jester 120 Sure Hour 117
Mr. Buddy 115 •Poinard 115
•West Star 115 Anthonia II 112
•Fumble 115 Odd Blue 117
•The Wink 107 Flickering 112
•Fancy That 105 •Worthing 115

Third race—Purse $1000, three-year-olds, maiden fillies, six furlongs:
Huskie Queen 118 Phenomenal 114
Clock Mouse 114 Her Quest 114
•My Crest 109 •Lady Val 109
Spirit Queen 114 •Fairy Vale 113
Amercup 114 •Peachypie 109
•Ready-About 109 Goodness Sake 114

Fourth race—Purse $1000, claiming, three-year-olds, six furlongs:
Red War 117 Black Daisy 112
•Fay D. 109 Mill River 117
Raceway 117 Banner Girl 112
•Henryels Pick 112 Range Dust 117
Fast Work 119

Fifth race—Purse $1000, claiming, three-year-olds, six furlongs:
Chance Watch 117 Modest Queen 112
War Streak 112 •Blacky Bee 112
Dicty Step 119 •Nicholas S. 112
•Learner 109 Bing Bong 117
•Shooting Scout 114

Sixth race—Purse $1000, claiming, four-year-olds and up, one and one-eighth miles:
•Panorascope 110 Askaris 120
Winged Victory 116 Hezdrel 115
High End 118 Jinx 115
Mistralkin 115 •Jezreel 108
Sun Mica 122 Lovick 120
•Crius 115

Seventh race—Purse $1000, claiming, four-year-olds and up, one and one-half miles:
•Busby 111 •Foreign Legion 109
Taunton 119 •Our Teddy 101
•Manhattan 109 •Galloping 109
•Little Banner 107

Eighth race—Purse $1000, claiming, four-year-olds and up, one and one-half miles:
Diavid 109 •Rebel Yell 109
•Perfect One 109 Color Salute 106
Later On 119 Big Victory 109
Palan 117

•Apprentice allowance claimed.

At Havana.

(FOR SUNDAY)

First Race—Purse $400, claiming, four-year-olds and up, five and one-half furlongs:
Blood 116 Omar Jones 116
Rose Hazen 106 Swanky Miss 109
•Edward D. 106 •Noreda 101
•Bob Custer 106 •Trapshooter 106
Takes Time 111 Lugen Luggage 111
Supernatural 106 •Shadowgraph 106
•Bud's Choice 101 High Quality 114
•Billy O'Neal 106 •Lady Montreal 101
Adolph Krasa 111 Animosity 111

Second Race—Purse $600, claiming, three-year-olds and up, six furlongs:
Francine C. 110 †Strathdale 110
Arctic Land 108 Our Mary 112
•Tynemouth 108 Seminole Queen 104
•Proteus 112 Melling 93
Sun Erin 117 •Mona Assagai 99
•Acute 102 •Tulyries Ruby 103
•Hard Chase 99 •Mr. Boss 104
Masked Smile 112 Egyptian Queen 102
King Ruler 117 •The Bouncer 104

Third Race—Purse $600, claiming, three-year-olds and up, six furlongs:
Precious King 109 Hi-Ben 115
Alanova 106 •Transen 107
Nebraska City 113 Grand Anna 112
Bread King 117 •Toastmaster 106
•Very Much 105 Ga Peach 93
Caleb 109 Don Gomez 107
•Braco Caruso 112 Funderburg 117
Ina Dear 112 •Sea Finn 107
•Sales Tax 103 •Young Playtime 102

Fourth Race—Purse $400, claiming, four-olds and up, one mile and a sixteenth:
Atcines 116 •Friend Whitey 111
•Rickety Jane 101 •Bunky 106
Zulu Lad 116 Busy Sally 106
Foreign Lady 106 Ogle 111

Fifth Race—The Mantanzas Handicap, purse $1000, three-year-olds and up, one mile and 60 yards:
Blade Edge 114 Blackmail 102
Yomer 98 Courtney's Pet 106
Old Maid 106 Florian II 123

Sixth Race—Purse $600, claiming, four-year-olds and up, one mile and 60 yards:
Jimmy H. 114 •Sally Quick 108
Dignitary 118 Sun Sweep 109
•R. L. Baker 105 •Mad Shirley 105
•News Girl 108 Aunt Carol 105
Bachelor 114 Westy's Duke 114
Ladogan 114 •Bo Dean 113
Zinnia 113 •Good Exchange 110

Seventh Race—Purse $600, claiming, four-year-olds and up, one mile and a quarter:
Sunway 110 Ross 110
Maple Barbara 105 Gingery 110
Deer Leap 105 Dick's Pal 105
•Last Romance 100 •Emvee 105
•Credulous 110 •McGonigle 110
Day Letter 110 •Debacle 110
Boosel 115 Strophe 110
Prince Khayyam 115 •Pakala 103

Eight (sub.) Race—Purse $600, claiming, three-year-olds and up, six furlongs:
•Passemup 96 Centermarch 109
•Teike Oike 112 •Hair Trigger 115
Linlace 104 •Crusand 97
Chancell 106 •Rebekah 107
Contribute 109 Sea Charmer 104
•Pass Forward 102 •Dinain 112
•Peggy Can 99 •Miss Martis 97
•Loleet 97 War Tale 109
St. Etienne 111 Miss Wing 104

•Apprentice allowance claimed.

Chart of Miami Beach Handicap

FIFTH RACE—The Miami Beach Handicap; purse $5000 added; for three-year-olds and up; mile and a sixteenth (on the turf). Start good. Won driving. Place, same. Went, 4:07 off 4:10½. Winner, br. or blk. h. 6, by Ariel-Nyanza, by Negofol. Owner, Maemere Farm. Trainer, G. E. Phillips. Value, $4500, $1000, $500, $250. Time, 1:46 1-5. Weather clear. Track fast.

HORSE.	Wt.	PP.	ST.	¼	½	¾	Str.	Fin.	Jockeys.	Equiv. Odds
aMAERIEL	106	2	3	6^{h}	5^{2}	4^{h}	1^{1}	1^{h}	J. Renick	$10.80
FRANCESCO	114	7	4	7^{2}	8^{3}	5^{3}	$3^{1½}$	2^{1}	D. Meade	2.10
aGO HOME	113	3	7	9	7^{h}	6^{1}	2^{1}	3^{2}	E. Steffen	10.80
SICKLE T.	115	1	1	$4^{1½}$	4^{h}	3^{1}	4^{2}	4^{3}	E. Arcaro	1.85
WISE PRINCE	119	8	5	3^{1}	2^{1}	$2^{½}$	5^{1}	5^{4}	W. D. Wright	5.35
COUNT MORSE	115	5	2	$1^{1½}$	1^{2}	1^{1}	6^{1}	6^{3}	I. Anderson	10.00
COUNT VALIANT	103	6	9	8^{1}	9	9	7^{1}	7^{10}	P. Roberts	27.10
GALAPAS	113	9	6	2^{2}	3^{2}	8^{4}	$8^{½}$	8^{3}	J. Stout	20.90
PLAY GOLD	103	4	8	$5^{1½}$	6^{h}	7^{h}	9	9	F. A. Smith	30.70

Scratched—Cardinalis, Her Reigh, Legenda.
a—Maemere Farm entry. Overweight—Go Home, 3.
Mutuels—Maeriel, win $23.60, place $8.10, show $8.40; Francesco, place $4.10, show $3.80; Go Home, show $8.40.
NOTES—Maeriel, running back to his previous effort, slipped through on the inside in the run down back stretch, took lead in final three-sixteenths and stood long drive gamely. Francesco suffered interference going into the first turn, was taken very wide all the way, closed gamely and was wearing the winner down. Go Home moved up with a determined bid and held on well. Sickle T. was crowded going into the first turn, recovered, moved up fast, but hung at end. Wise Prince had more early speed than usual. Count Morse set fast pace for about seven furlongs then tired. Galapas ran well for half a mile.

Auto News and Notes

APPROXIMATELY 50,000,000 automobile tires will be manufactured in 1939, and manufacturers expect a sales increase of at least 15 per cent for the tire industry, W. C. Behoteguy, manager of the auto tires sales department of the B. F. Goodrich Co., Akron, O., said at a sales conference the past week in St. Louis. "The tire industry experienced a substantial increase in replacement tire sales during the last quarter of 1938, and it is believed that this will be sustained well into 1939," Behoteguy said. If estimates of 3,500,000 new cars and trucks in 1939 prove well founded, 5,000,000 more original equipment tires will be required this year than last.

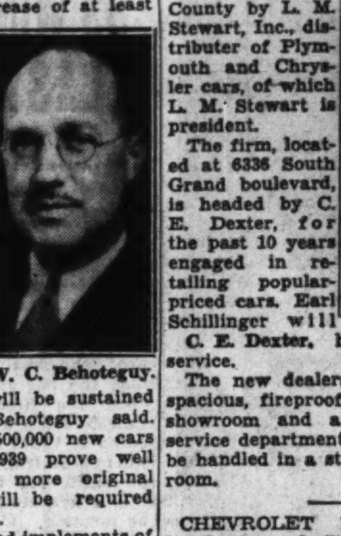

W. C. Behoteguy.

"Farm vehicles and implements of all types are now using rubber tires and more than half of the agricultural tractors built during 1938 were turned out with rubber tires instead of steel. Even the plow, one of the oldest of farming tools, may now be equipped with specially designed pneumatic tires, and others are available for 40 types of agricultural implements and all wheeled farm tractors. The average American passenger car tire bill will be about $17 during 1939, or less than 8 per cent of the car owner's expenditures for tires 30 years ago when most cars required at least five new tires yearly and average tire mileage was only about 3000 miles. Tire improvement has been due to many factors including the achievements of research," the Goodrich official said.

Other Goodrich Co. officials here were F. T. Tucker, tire advertising manager, and E. A. Hughes, assistant sales promotion manager.

WITH THE LOCAL CHRYSLER Motors parts warehouse closed last October, the firm of Sidney Weber, Inc., 2218 Locust street, has been appointed wholesaler of Dodge, Plymouth and Dodge truck parts for 135 counties in Missouri and Illinois, and carries a complete stock. A large lot adjoining its building on the east is reserved for customers' parking. The firm has been a direct Dodge dealer since January, 1936.

THE SOUTHERN MOTOR CO. has been appointed as its dealer for the southern part of St. Louis and St. Louis County by L. M. Stewart, Inc., distributer of Plymouth and Chrysler cars, of which L. M. Stewart is president.

C. E. Dexter.

The firm, located at 6336 South Grand boulevard, is headed by C. E. Dexter, for the past 10 years engaged in retailing popular-priced cars. Earl Schillinger will be in charge of service.

The new dealership occupies a spacious, fireproof building with showroom and a fully equipped service department. Used cars will be handled in a steam-heated sales room.

CHEVROLET DEALERS OF St. Louis and St. Louis County are now grading their used cars and giving written guarantees, including a warranty of good running condition for 30 days or 1000 miles. C. E. Humphrey, Chevrolet city manager, says that there are three types of guarantees indicated by the color of the OK tags on cars. A red OK tag guarantees that defective or worn parts and labor for replacing them will be furnished free. The green tag assures free parts to replace any worn or defective and a 20 per cent discount on labor cost. The blue tag guarantees replacement of worn or defective parts at a 25 per cent discount and a 40 per cent discount on the labor cost.

IN A DEMONSTRATION OF the new climatizer with which 1939 Studebaker cars are being equipped, held the past week in St. Louis by the Arthur R. Lindburg, Inc., the distributer, three girls in bathing suits rode in a Studebaker through the streets to show the comfort obtainable with the device in winter driving. Walter Lay, sales manager for the firm, said that the climatizer would maintain a temperature of 70 degrees inside a Studebaker car no matter how cold it might be outside. The climatizer is designed to take in, filter, warm and circulate any amount of fresh air up to more than 200 cubic feet of fresh air every minute with all the doors and windows of a car closed and to keep all passengers equally warm and comfortable.

CHARLES W. NASH, WHO rose from a farm hand to be head of General Motors and then resigned to set up his own motor car empire, yesterday marked his seventy-fifth birthday at Beverly Hills, Cal. Discussing present day prospects, the auto manufacturer said that "the United States presents better opportunity for youth today than it ever did before."

OPENING OF WESTERN AUTO Sales Co.'s new de luxe store at 5977 Delmar boulevard is announced by J. R. Ewing, district manager. J. C. Warren, formerly of St. Louis and with Western Auto Sales for 15 years, will be manager of the store, which Ewing says is the largest of its kind in St. Louis and the largest with parking lot and inside service department west of the Mississippi River.

E. M. TABER, ZONE SERVICE manager, presided at a session of the Pontiac Service Managers' Club at the Coronado Hotel, Jan. 20, at which a new Pontiac car lubrication plan was announced. In a quiz contest on the servicing of Pontiac cars, first place was won by V. H. Bradley, of the Freund Pontiac Co., and second by Frank Southard, of the C. E. Vincel Pontiac, Inc.

SPECIAL ECONOMY CONTROLS, designed to give fuel savings as high as 25 per cent, are available now as extra equipment on the 1939 Plymouth cars. One group consists of special carburetor, intake manifold and rear axle ratio for economy from 15 to 20 per cent extra. Another, for flatter country, gives gains of 20 to 25 per cent in economy.

PHOTOPLAY THEATERS

Doors Open 10 A. M. Today! 25c to 2 P. M.
LOEW'S
1939's MOST DARING SURPRISING LOVE DRAMA!

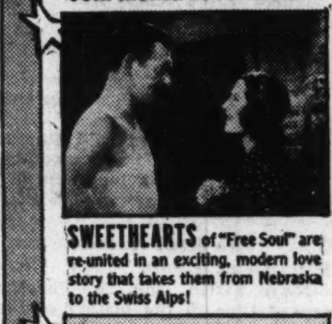

SWEETHEARTS of "Free Soul" are re-united in an exciting, modern love story that leads them from Nebraska to the Swiss Alps!

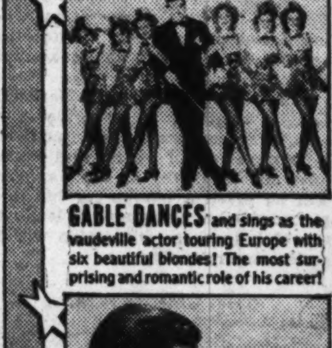

GABLE DANCES and sings as the vaudeville actor touring Europe with six gorgeous girls! The most surprising and romantic role of his career!

NORMA'S BLONDE and exotic, she's the sweetheart of a munitions tycoon . . . but she calls for Gable! It's the season's most delightful comedy hit!

NORMA SHEARER CLARK GABLE
Idiot's Delight
EDWARD ARNOLD • CHAS. COBURN
From Robert Sherwood's Pulitzer Prize Play
A CLARENCE BROWN PRODUCTION
PLUS BIG ADDED HIT MGM MINIATURE 'THE GREAT HEART' STORY OF FATHER DAMIEN
'POWER' Trip Through MGM Magic Studios

NOTICE! WATCH FOR SPECIAL ANNOUNCEMENT ABOUT "PYGMALION" SOON

PHOTOPLAY THEATERS

EMPRESS OLIVE at GRAND — OPEN 11:30 20c to 2 25c After
5-UNIT SHOW — MARX BROTHERS ROOM SERVICE
ANNE SHIRLEY ★ RALPH BELLAMY ★ NAN GREY 'GIRLS' SCHOOL'
PETE SMITH LAFFIE, 'GRID RULES'
'PARIS ON PARADE'—TRAVEL
WORLD NEWS EVENTS
FREE PARKING

PHOTOPLAY THEATERS

TODAY'S PHOTO PLAY INDEX

Compton 3145 Park — 7-Unit Show. Jane Withers, 'Always in Trouble.' Deanna Durbin, 'That Certain Age.' Cartoon and Serial.
FAIRY 5640 Easton — Shirley Temple, 'Just Around the Corner.' Robt. Donat, 'Citadel.' Matinee 20c.
HI-WAY 2705 N. 15th — 'Just Around the Corner,' Shirley Temple. 'King of Alcatraz,' Lloyd Nolan, Carrol Naish. Disney Cartoon. News. Serial. Doors Open 1:00 P. M. Show Starts 1:30.
Ivanhoe 3239 Ivanhoe — Deanna Durbin, Melvyn Douglas, 'That Certain Age.' Dick Powell, Olivia De Havilland, 'Hard to Get.' Comedy. Betty Boop.
King Bee 1710 N. Jefferson — D. Durbin, 'That Certain Age.' Dionne Quintuplets, 'Five of a Kind.'
Kirkwood Kirkwood, Mo. — 'The Great Waltz,' Luise Rainer. 'A Desperate Adventure,' Ramon Novarro.
Macklind 5416 Arsenal — R. Donat, R. Russell, 'The Citadel.' L. Ross, 'Lady Objects.' Cart'n. 10c & 20c.
Marquette 1806 Franklin — 'Suez,' Tyrone Power, Loretta Young. 'Hard to Get,' Dick Powell.
Maryland 1860 S. 13th St. — 'Letter of Introduction,' C. McCarthy. 'Always in Trouble,' Jane Withers.
McNAIR and Pestalozzi — 10c & 20c. Wallace Beery, Mickey Rooney, 'Stablemates.' Dennis O'Keefe, Florence Rice, 'Vacation From Love.' After 4:30 P. M., 10c and 25c.
Merry Widow 1435 Chouteau — 7-Unit Show. Bob Burns, 'Tropic Holiday.' 'Racket Busters.' Cartoons. Serial.
NEW SHENANDOAH 2227 S. Broadway — Jimmy Stewart, 'You Can't Take It With You,' and 'Juvenile Court.'
OSAGE Kirkwood, Mo. — Martha Raye, 'GIVE ME A SAILOR.' Donald O'Connor, 'SONS OF THE LEGION.'
OZARK Webster Groves — TYRONE POWER LORETTA YOUNG ANNABELLA in 'SUEZ' Jones Family 'DOWN ON THE FARM' March of Time. Cartoon. News of the Day. Cont. Today 2 to 11 P. M. 25c Until 2.
PALM 3010 Union — ROSALIND RUSSELL ROBERT DONAT 'CITADEL' ERROL FLYNN, OLIVIA DE HAVILLAND 'FOUR'S A CROWD' BETTY BOOP—CHARLIE McCARTHY
Plymouth 1175 Hamilton — 'YOU CAN'T TAKE IT WITH YOU' Dick Powell Olivia De Havilland 'HARD TO GET' SHOW STARTS 1:00 P. M.
Princess 2841 Pestalozzi — Fred Astaire, Ginger Rogers, 'CAREFREE.' Deanna Durbin, Jackie Cooper, Melvyn Douglas, 'That Certain Age.' Cartoon.
RIVOLI 6th Near Olive — Edith Fellows, 'The Little Adventuress.' R. Cromwell, 'Storm Over Bengal.'
Webster Hadley & Clinton — Dick Powell, 'HARD TO GET.' Barton McLane, 'THE STORM.'
WELLSTON 6226 Easton — JANET GAYNOR 'THE YOUNG IN HEART' Edith Fellows, 'The Little Adventuress' Cartoon. News. Continuous 1 to 11:30. Matinee, No. 14 'Dick Tracy Returns.'
BRAND - NEW POLICY! YOUR WILL ROGERS BRINGS YOU THE BIG PICTURES EARLIER! WILL ROGERS UNION & PAGE SUNDAY CONTINUOUS FROM ONE SUN., ADULTS 35c; CHILDREN 10c ADULTS 25c TIL 2 P. M. MICKEY ROONEY IN THE LATEST HARDY FAMILY HIT 'OUT WEST WITH THE HARDYS' and Karloff, 'MR. WONG, DETECTIVE'
MELBA GRAND and MIAMI / MICHIGAN 7224 MICHIGAN — WAYNE MORRIS PRISCILLA LANE 'BROTHER RAT' 'SERVICE DE LUXE' CONSTANCE BENNETT VINCENT PRICE
CINDERELLA 2735 CHEROKEE — Loretta Young, Tyrone Power, 'SUEZ.' (Gorgeous Color.) Edith Fellows, 'LITTLE ADVENTURESS.'
VIRGINIA 5117 VIRGINIA — Loretta Young, Tyrone Power, 'SUEZ.' (Gorgeous Color.) Paul Kelly, 'Juvenile Court.'
'THE GREAT WALTZ,' Luise Rainer, Fernand Gravet
APOLLO DeBaliviere at Waterman — Shirley Temple Joan Davis 'Just Around the Corner'
SAVOY FERGUSON, MO. — Shirley Temple, 'JUST AROUND THE CORNER.' Bette Davis, 'THE SISTERS.'
STUDIO 6227 NAT. BRIDGE — Shirley Temple, 'JUST AROUND THE CORNER.' Bob Burns, 'ARKANSAS TRAVELER.'
NORMANDY 7324 Nat. Bridge — Clark Gable, Myrna Loy, 'TOO HOT TO HANDLE' Bob Hope, 'GIVE ME A SAILOR.'
MELVIN 2912 CHIPPEWA — Bing Crosby, 'Sing, You Sinners.' W. Morris, 'Valley of the Giants.' Mat. only, No. 1 'Spider's Web'
LEMAY 318 Lemay Ferry — Wallace Beery, Mickey Mooney, 'STABLEMATES.' Deanna Durbin, 'That Certain Age.' Mat. Serial.
SOUTHWAY 3736 S. BROADWAY — Dixie Dunbar, 'Freshman Year.' Gleason Family in 'The Higgins Family.' Shorts. Mat. Serial.
GEM St. John's — Shirley Temple, 'JUST AROUND THE CORNER.' Ann Sheridan, M. Lindsay, 'Broadway Musketeers.' News. Cartoon.
OVERLAND Overland, Mo. — Errol Flynn, Bette Davis, 'THE SISTERS.' Jack Oakie, L. Ball, 'Affairs of Annabell.' News. Mickey Mouse.
LONGWOOD 9514 S. Broadway — 'NO MAN OF HER OWN,' Clark Gable, Carole Lombard. 'START CHEERING,' Jimmy Durante, and 'OLD WYOMING TRAIL.'
YALE 3700 Minnesota — W. Beery, M. Rooney, 'Stablemates.' D. O'Keefe, F. Rice, 'Vacation From Love.' Plus Serial.
DAKOTA 4557 Virginia — Clark Gable, Myrna Loy, 'Too Hot to Handle.' Lane Sisters 'Four Daughters.' Plus Serial.
U-CITY 6324 Bartmer — Shirley Temple, 'JUST AROUND THE CORNER.' BING CROSBY, 'SING, YOU SINNERS.'
LEXINGTON 3408 N. Union — Clark Gable Myrna Loy 'TOO HOT TO HANDLE' 'THE SISTERS,' Bette Davis, Errol Flynn.
SHOW CONT. FROM 2 P. M. SPECIAL ADDED ATTRACTIONS
OFALLON / BADEN / ASHLAND — MICKEY ROONEY 'OUT WEST WITH THE HARDYS' JACKIE COOPER, 'GANGSTER'S BOY'
PAULINE / LOWELL — 'STABLEMATES,' Mickey Rooney-Wallace Beery 'VACATION FROM LOVE,' Florence Rice, Dennis O'Keefe
BREMEN / SALISBURY / ROBIN — JAMES STEWART, LIONEL BARRYMORE, JEAN ARTHUR 'YOU CAN'T TAKE IT WITH YOU' Johny Davis, Penny Singleton, 'Campus Cinderella'
QUEENS / CIRCLE — 'THAT CERTAIN AGE,' Deanna Durbin, Melvyn Douglas 'FIVE OF A KIND,' DIONNE QUINTUPLETS
LEE / JANET — 'Alexander's Ragtime Band' Tyrone Power Alice Faye Don Ameche 'SPEED TO BURN,' Lynn Bari, Michael Whalen
BRIDGE — Clark Gable, Myrna Loy, 'TOO HOT TO HANDLE.' Jane Withers, 'ALWAYS IN TROUBLE.'

WESTMINSTER HALL 3806 OLIVE FRanklin 8811
Dancing Every Sunday Night
A school with a reputation. Adult ballroom classes Thursday evenings. Junior ballroom classes Saturday evenings, 8-10; ages 13 to 17.
Daily Classes in Tap, Acrobatic and Ballet, 50c Per Lesson

PHOTOPLAY THEATERS

NORSIDE GRAND & NATURAL BRIDGE FREE PARKING
MARCH • BRUCE in 'There Goes My Heart'
Maureen O'SULLIVAN ★ Lew AYRES 'SPRING MADNESS'
OPEN 12:30—25c TO 2

PHOTOPLAY THEATERS

For Great Entertainment Always Attend
FANCHON & MARCO THEATRES
ST. LOUIS AMUSEMENT CO. x ANSELL BROS

NOW SHOWING!
AMBASSADOR!
25c—10 A. M. to 2 P. M.
LOVABLE REPROBATE — SOUTH SEA LOTHARIO!
Meet "Ginger Ted" . . . Idol of Saronged Girls!

CHARLES LAUGHTON in "The BEACHCOMBER"
With ELSA LANCHESTER—A Mayflower Picture —A Paramount Release—
2ND SMASH FILM! "★★★★ Hit!"—N. Y. Daily News! THE LADY VANISHES!
FRI.! JOHN GARFIELD—'THEY MADE ME A CRIMINAL!'

FOX 25c—10.30 A. M.—1 P. M.
TYRONE POWER-HENRY FONDA 'JESSE JAMES'
Plus 4 Hilarious Color Cartoons! EXTRA! Newest Issue 'MARCH OF TIME!'
Starts FRIDAY! CARY GRANT, VIC McLAGLEN, DOUG. FAIRBANKS JR. "GUNGA DIN!"

MISSOURI! NOW! 25c 11:30 A. M. to 2 P. M.
BING CROSBY • Shirley ROSS • Franciska GAAL 'PARIS HONEYMOON'
Gail Patrick Otto Kruger 'DISBARRED'

ST. LOUIS 25c 10:30 to 6—35c After Park Free 3535 Delmar
Fredric MARCH Miriam HOPKINS 'DR. JEKYLL & MR. HYDE'
Robt. Donat Madeleine Carroll '39 STEPS'
CHILDREN'S SHOW TODAY AT 10:30 A. M.!
'Hawk of the Wilderness'—2:30 P. M. 'Scouts to the Rescue'—2:45 P. M.

GRANADA 4533 GRAVOIS OPEN 12:30—25c to 2
HI-POINTE 1001 McCAUSLAND OPENS 1:30
LINDELL GRAND AND HEBERT Open 1—25c to 2
SHENANDOAH GRAND & SHENANDOAH OPEN 12:30—25c to 2
WEST-END 4819 DELMAR OPEN 12:30—25c to 2
RONALD COLMAN FRANCES DEE 'IF I WERE KING' BASIL RATHBONE ELLEN DREW
PLUS YEAR'S MOST TALKED-OF DRAMA! 'A MAN TO REMEMBER' Anne Shirley Edward Ellis

RITZ 3149 S. GRAND OPEN 12:30—25c to 2
UPTOWN 4938 DELMAR OPEN 12:30—25c to 2
Fredric MARCH-Virginia BRUCE 'There Goes My Heart' Patsy Kelly, Alan Mowbray, Nancy Carroll
Lew Ayres Maureen O'Sullivan 'SPRING MADNESS'

VARSITY 6610 DELMAR OPEN 12:30—25c to 2
MARX Bros. 'ROOM SERVICE' Anne Shirley, Ralph Bellamy, Nan Grey 'GIRLS' SCHOOL'

TIVOLI 6350 DELMAR OPEN 12:30—25c TO 2
CAPITOL 6TH & CHESTNUT Open 12 20c to 2
James CAGNEY, Pat O'BRIEN, 'DEAD END' Kids 'ANGELS WITH DIRTY FACES'
Olympe Bradna, Ray Milland, 'SAY IT IN FRENCH'

AUBERT 4949 Easton
FLORISSANT Grand & Florissant
LAFAYETTE 1843 S. Jefferson Open 11:30
Wayne MORRIS - Priscilla LANE 'BROTHER RAT' Vincent PRICE, Constance BENNETT 'SERVICE DE LUXE'

CONGRESS 4023 Olive
MAFFITT Vandeventer & St. Louis
Tyrone POWER, Loretta YOUNG 'SUEZ' JONES Family, 'DOWN ON THE FARM'

GRAVOIS 2631 S. Jefferson — Fred MacMurray-Ray Milland, 'Men With Wings' 'Little Tough Guys in Society' Mischa Auer
KINGSLAND 6461 Gravois — Gala 7-Unit Anniversary Show! Fred MacMurray, Ray Milland, 'Men With Wings' 'Little Tough Guys in Society,' Mischa Auer Disney 4-Cartoon Revue! 'March of Time'
MANCHESTER 4247 Manchester — Bob Burns-Fay Bainter, 'Arkansas Traveler' J. McCrea-Andrea Leeds, 'Youth Takes a Fling'
MAPLEWOOD 7170 Manchester, Starts 1:00 / SHAW 3901 Shaw — FRED MacMURRAY, RAY MILLAND, 'MEN WITH WINGS' 'Little Tough Guys in Society' EXTRA! DISNEY 4-CARTOON REVUE!
MIKADO 5955 Easton MAT. 1:30 — Fred MacMurray-Ray Milland, 'Men With Wings' 'Nancy Drew—Detective,' 'March of Time'
RICHMOND Clayton & Big Bend — 'The GOLEM' Shown at 3:30-6:40-9:40 ASTAIRE-ROGERS 'Carefree'
SHADY OAK Hanley and Forsythe — Janet Gaynor-Fairbanks Jr., 'Young in Heart' Edith Fellowes, 'LITTLE ADVENTURESS'
AVALON Kingshighway at Chippewa Open 1—25c to 2 — MARX Bros. 'ROOM SERVICE' LUCILLE BALL-ANN MILLER Anne Shirley-Ralph Bellamy-Nan Grey 'GIRLS' SCHOOL'
COLUMBIA 5257 Southwest Open 1:00 — 'BROTHER RAT,' Wayne Morris-Priscilla Lane Constance Bennett-V. Price, 'Service De Luxe'
POWHATAN 3111 Sutton Open 1:30 FREE PARKING! — Luise Rainer-Fernand Gravet, 'Great Waltz' Jack Holt, 'Crime Takes A Holiday'
ROXY 5500 Lansdowne Open 1:30 — Shirley Temple-C. Farrell, 'Just Around the Corner' Dick Powell-Olivia de Havilland, 'Hard to Get'
WHITE WAY 6th and Hickory — MICKEY ROONEY-Spencer Tracy, 'Boys' Town' Scott Colton, 'EXTORTION'

Automobiles
PART THREE
Are You Going to BUY, BUILD or REFINAN[CE] Telephone Us—CHestnut 7943 for First Mortgage Loans RESIDENTIAL COMMERCIAL INDUSTRI[AL] WILLIAMS, McREE & CO. In[c.] 315 N. 7th St. Mortgage Loan Correspondent Aetna Life Ins. Co. Life Ins. Co. of Va. Penn Mutual Life Ins. Co.
HOME MODERNIZERS! Let's Go to Sear[s] And Save on MODERNIZATION NEEDS Let Us Arrange Your FHA Loan of $80 to $2500
Re-New Your Bathroom and Kitchen Wi[th] Sears-Tyl[e] The Board With Tile-like Fa[ce] 22c SQ. FT.
Waterproof, acidproof! Crac[k] warp and chip resistant! Cle[an] like porcelain enamel! Come Monday! See this board pass "hammer-test."
Easy to Install Can be sawed, nailed and planed like lumber. Instructions furnished.
Phone for Free Estimates ROsedale 1000 PRospect 611[0]
SEARS, ROEBUCK AND C[O.] KINGSHIGHWAY at EAST[ON] GRAND BLVD. near GRAVO[IS] Price does not include State Sales T[ax]
Post-Dispatch for sale ads finding used car buyers.
REAL ... APPR... LACLEDE BOND ... BROKER CO-OP... 714 CHESTNUT ST.
MODERNIZE!! ST. LOU[IS] & HARD... 4 BIG STORES 2229 S. Vandeventer, GRand... 2509 S. Broadway, GRand...
2 WAY... FEDERAL H...
1. Build, Buy or...
2. Repair or Mo... Business Prop...
Repay in monthly... on a long-term...
Mississippi Vall... one of the first... to make FHA lo... ginning has main... in granting FHA...
Send for free book...
MISSISSIPPI VALLEY TRUST CO

Are You Going to BUY, BUILD or REFINANCE
Telephone Us—CHestnut 7943 for First Mortgage Loans
RESIDENTIAL COMMERCIAL INDUSTRIAL
WILLIAMS, McREE & CO. Inc. 315 N. 7th St.

BARNEY INC. TAKES LEASE ON OLIVE STREET QUARTERS

Barney's, Inc., dealer in general merchandise, has leased ground floor quarters in the Commercial Building, at the southeast corner of Sixth and Olive streets. The concern, of which Barney Grossberg is the head, was formerly at Tenth street and Washington avenue. It was established 25 years ago.

Custom Made VENETIAN BLINDS 23½c Sq. Foot MID-WINTER SPECIAL
Basswood slats . . . worm gear tilt . . . automatic cord stop . . . 3-coat finish. Fadeproof tape. Buy direct. Call Us to Bring Samples
MODERN SHADE CO. Riverside 9399 4411 Eichelberger

HOME MODERNIZERS! Let's Go to Sears And Save on MODERNIZATION NEEDS
Sears-Tyle The Board With Tile-like Face 22c SQ. FT.
SEARS, ROEBUCK AND CO. KINGSHIGHWAY at EASTON GRAND BLVD. near GRAVOIS

STOP FOUNDATION SETTLING CAROL 1070 RODIAMONT, CA. 0285

GROSSENBACHER STEEL FURNACE

Remodel BATHROOM & KITCHEN WALLS WITH LASTING VITROLITE
HADLEY-DEAN Glass and Paint, Every Purpose 11th & Lucas CE. 5700

Post-Dispatch for sale ads are finding used car buyers.

184-ACRE TRACT ON CLAYTON ROAD IS PURCHASED

John I. Beggs Estate Buys Land on North Side, Just East of Kehr's Mill Road as Investment.

DOWNTOWN REALTY FIGURES IN TRADE

Albert L. Shapleigh Acquires Building at 1107 Olive Street — Washington Hotel Building Under Negotiation.

By Berry Moore

Arousing renewed speculative interest in acreage in St. Louis County, the John I. Beggs estate, of which the St. Louis Union Trust Co. is co-trustee, has purchased a tract of 184 acres on the north side of Clayton road, a short distance east of Kehr's Mill road. The purchase will be held intact as an investment.

The purchase price was not disclosed. Franciscus-Maginn, realtors, handled negotiations on behalf of the purchaser. The seller of record, John Simpson, was represented by Saul Dubinsky, vice-president of the Dubinsky Realty Co.

Available for Estate.

Directly in the westward trend, the tract is regarded as available for a country estate on a pretentious scale. It has a Clayton road frontage of 1300 feet, and is 2700 feet deep on its west line. The width on the south line is 2700 feet. The Ganahl Dairy is a conspicuous landmark of this section.

The purchase is noteworthy as the first instance in which a large outlying tract has been acquired by an estate, primarily as an investment. John I. Beggs, St. Louis and Milwaukee utility magnate, left an estate valued, at the time of his death, at $51,000,000.

Ostensibly as a speculative investment, Kramer J. Weisenborn of the Weisenborn Coal Co., recently purchased a 100-acre tract on Baxter road, an eighth of a mile south of Clayton road, through W. B. Shelp & Co. Another purchase was that by Charles S. Vetteroth, Jr., president of the Ball Lumber Co., of 77 acres on Clayton road, east of the Beggs estate.

Olive Street Deal.

Focusing attention on the downtown section, Albert L. Shapleigh, chairman of the board of the Shapleigh Hardware Co., has acquired the five-story building at 1107 Olive street, occupying a lot 21 by 106 feet. Negotiations were conducted through the First National Co.

Pazul Carrington was the former owner of the building, which was conveyed there times in an operation, which included property in Fort Worth, Tex. The valuation given the Olive street building in the trade was not disclosed.

A year or so ago, Shapleigh acquired the adjoining five-story buildiing at 1109 Olive street, with lot 21 by 106 feet. The two buildings, having a total frontage of 42 feet on Olive street, are valuable as available as a whole. Shapleigh is regarded as the logical purchaser of the adjoining building on the east, at 1105 Olive street, owned by Frank Dubinsky and associates, listed with the Frank Dubinsky Realty Co.

The buildings are units of what was formerly known as the Doris block, comprising a series of attached five-story structures, including the northwest corner of Eleventh and Olive. During the last 15 years, various ambitious projects have been conceived for replacing this block, which was erected by the late James H. Lucas, a client of Cornet & Zeibig, who sold it to the Doris interests.

Deal Pending.

It is understood that negotiations are in an advanced stage for the purchase of the Washington Hotel, an eight-story structure at the north east corner of Washington avenue and Kingshighway boulevard. Mrs. Jeanette Herschberger, manager of the hotel, is mentioned as the probable puchaser.

The hotel building is owned by the Metropolitan Life Insurance Co., which acquired it under a deed of trust for $155,000, originally $200,000. It was built on the eve of the Louisiana Purchase Exposition by a syndicate formed by the late J. I. Epstein, real estate dealer. The site has a frontage on Kingshighway of 180 feet by a depth on Washington of 100 feet.

Circuit Judge Harry F. Russell last week approved an offer of $22,500, made by the Continental Life Insurance Co., for the northwest corner of Lindell boulevard and Sarah street, an asset of the Savings Trust Co. J. S. Lockett, Deputy State Finance Commissioner in charge of liquidating the bank's assets, said the offer was about the value of the site, which has a frontage of 77½ feet on Lindell, by a depth of 150 feet on Sarah.

Negotiations have been concluded through the Henry R. Weisels Co. for two prominent business corners, one in the West End and the other one in the central district. Details are withheld pending conclusion of the transactions.

City and County Homes Bought

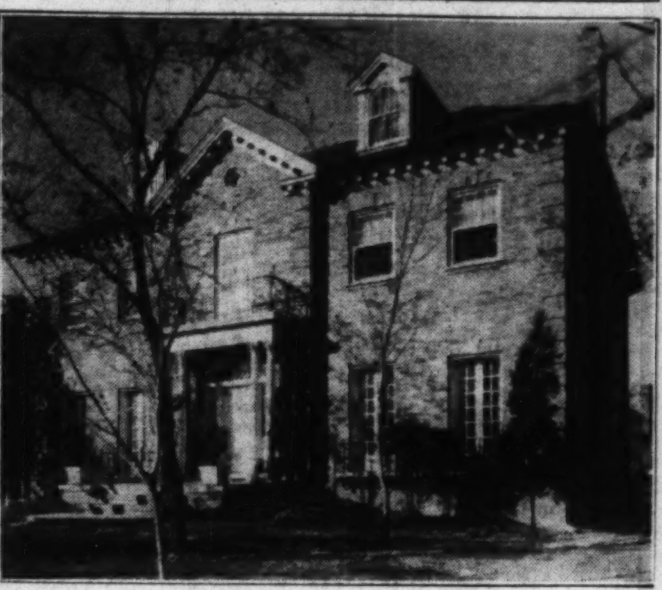

Residence at 219 Woodbourne drive, Ellenwood, just west of Skinker boulevard, purchased by Henry L. Griesedieck Jr., vice-president of the Griesedieck-Western Brewing Co., from Dr. O. P. J. Falk. A. T. & Whitelaw Terry effected the sale.

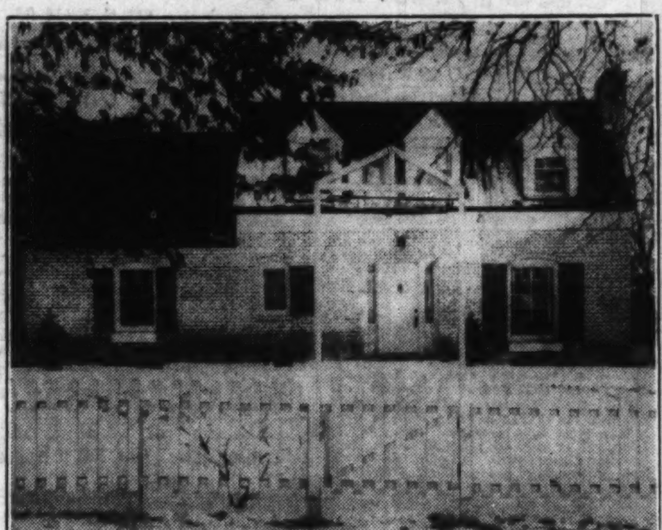

House on the east side of Conway Lane; St. Louis County, purchased by Dr. John F. Patton from Joseph C. Ferguson. It is on a lot 150 by 165 feet. Edward L. Bakewell was the agent in the sale.

11 NEW INDUSTRIES IN ST. LOUIS AREA

10 Expansions Also Reported for December — 832 Persons Get Jobs.

Eleven new industries and the expansion of activities of 10 established enterprises, representing an added industrial investment of $1,807,000 and requiring the services of 832 additional employes. were reported in the St. Louis district during December by the Industrial Bureau of the Chamber of Commerce.

The list of new industries follows: Hamilton-Walsh Shoe Co., 4251 Forest Park boulevard, C. D. P. Hamilton Jr., president; Canada Dry Bottling Co., 3019 Olive street, Welch Walker, president; Melo-Paya Bottling Co., 1620 North Jefferson avenue, James J. O'Beirne, president; Gumatic Corporation, 5147 Natural Bridge, Walter Gummersheimer, president; Riverview Stone & Material Co., Riverview and Strodtman roads, Baden Station, Mo., Joseph C. Hail, president; Grabler Manufacturing Co., Cleveland, O., 4327 Duncan avenue in St. Louis, G. E. Kienker, branch manager; Tower Advertising Agency, Seventh and Chestnut streets, P. V. Hail and J. Mark Thompson; Jo-Ed Hat Co., 1209 Washington avenue, R. G. Heitert, president; M. James Manufacturers, Inc., 1418 Washington avenue, M. J. Razovsky, president; American Brewing Co., New Orleans, La., Frank B. Sullivan, president, Granite City, Ill.; Universal Printing Co., 1531 Washington avenue, Sam Langsdorf Jr., president.

REALTY EXCHANGE 9-1 AGAINST HOUSING PLAN

In Secret Poll Opposes Bill in Missouri Legislature Mayor Dickmann Favors.

Members of the Real Estate Exchange have voted in a poll, by a majority of 9 to 1, against approval of measures pending in the State Legislature to establish a public housing authority here.

The Housing Committee of the exchange, which conducted the poll, did not disclose the exact vote in announcing the result yesterday. It declared that the outcome was an indorsement of its findings and recommendations in opposition to the housing bills.

Mayor Dickmann, a former president of the exchange, is a principal proponent of the housing legislation. The exchange statement said the proponents were "city officials, the Council on Civic Needs of the Chamber of Commerce and a limited number of other interests, whose main contention is that the passage of such a law will enable the city to receive $15,000,000 to $20,000,000 of Federal funds for expenditure in housing experimentation."

The exchange, it was added, "contends that St. Louis must look beyond a present Federal grant and must consider the total cost, over a long period, of these projects."

What Experiments Show.

Establishment of modern living accommodations to rent at low rates for persons in the lower income brackets is the object of the housing movement. The exchange statement said:

"The alleged slum clearance and so-called low-cost, low-rent projects so far attempted have not proven themselves to be such. Actually, building cost, exclusive of ground, has run from $1478 per room at Omaha to $2283 per room in New York, which the exchange contends is far from low cost and cannot be covered by low rent.

"The exchange contends that every such project is in direct competition with privately owned buildings and that in no instance have they taken care of the so-called slum dweller for whom they were allegedly erected. The exchange has circularized real estate boards in cities now having such projects and from their answers finds that in no case have they housed people unable to pay an economic rent; that in every case they have drawn to them tenants from privately owned, tax-paying properties—in Toledo, for instance, 90 per cent. After the erection of such a project in Omaha, apartment house owners reported an 11 per cent vacancy in apartments renting at

Continued on Next Page.

SPECULATORS PURCHASE PROPERTY ON SOUTH SIDE

Undisclosed speculators have purchased Flad and Cleveland avenue holdings of the Annie Logue estate, of which the St. Louis Union Trust Co. is executor.

The property consists of three attached two-story eight-room houses at 3821-23-25 Flad avenue; a single flat, with lot 50 by 123 feet, at 4233 Flad; a single flat, with lot 25 by 127 feet, at 4036 Flad avenue, and a single flat at 4218 Cleveland avenue.

Glenn McDonald, secretary of the McDonald Realty Co., represented the St. Louis Union in the negotiations. Walter M. Stinde acted for the purchasers, clients of Stanley Epstein and Associates.

REAL ESTATE LOANS FHA APPROVED MORTGAGEE
LACLEDE BOND & MORTGAGE CO. BROKER CO-OPERATION ENCOURAGED 714 CHESTNUT ST. CHestnut 6912

MODERNIZE!! WITH TILEBORD Variety of Colors 15c Sq. Ft.
ST. LOUIS LUMBER & HARDWARE CO.

2 WAYS TO USE FEDERAL HOUSING LOANS
1. Build, Buy or Refinance Your Home
2. Repair or Modernize Your Home or Business Property
Repay in monthly installments—like rent—on a long-term, low interest basis.
Mississippi Valley Trust Company was one of the first institutions authorized to make FHA loans—and from the beginning has maintained a leading position in granting FHA loans.
Send for free booklet which gives details of plan
MISSISSIPPI VALLEY TRUST CO.

TRY GOOD COAL Hand-pick'd 8x3 egg $4.25 or Large Lump Furnace lump 12x2 $3.75 Load Lots
Stoker Coal a Specialty GR. 9208 . . 4567 De Tonty . . RO. 4432 TRIANGLE COAL CO.

Venetian Blinds WINDOW SHADES of the Better Quality at Lower Prices —FREE ESTIMATE— Victor Shade Co. 6129 PAGE CAbany 2368

TILE IT YOURSELF SAVE MONEY! MODERN FLOOR & WALL CO. 2221 S. Vandeventer. LA. 1611

Real Estate SERVICE SALES—LEASES PROPERTY MANAGEMENT LOANS ON DESIRABLE IMPROVED PROPERTIES
Mercantile - Commerce Bank and Trust Co. 8th and Locust Sts. CEntral 3500

REPAIR PARTS for FURNACES STOVES RANGES A. G. BRAUER SUPPLY CO. 316 N. THIRD ST

UNITED LUMBER CO. 5 STORES FOR YOUR CONVENIENCE BUILDER'S SUPPLIES
CYLINDER FRONT DOOR SET $3.95 MURIATIC ACID $3.75 MAPLE WOOD DOWELS BLOW TORCH $3.25
FREE DELIVERY

NEW WHITE PINE PORCH SASH 1'6"x3'11" 6 light glazed. Ea. $1.50 2'4"x3'11" 9 light glazed. Ea. $2.08
ANDREW SCHAEFER 4300 Natural Bridge JE. 2020

GARAGES—PORCHES "ROSEMOND" FL. 3550

F. H. A. LOANS Also 10-YEAR LOANS at 4½% FRANCISCUS-MAGINN, INC. 705 Chestnut MA. 4407

GAINES Heating and Furnace Company 1333 N. Euclid Ave. FOrest 4076

DAN DEE COAL 6"x3" Furnace Lump Size $4.15 CORKERY COAL CO. Yards: 4640 Chippewa Blvd.

MONEY TO LOAN BUILDING LOANS MONTHLY PAYMENT LOANS FEDERAL HOUSING LOANS FROM 3 TO 20 YEARS Lowest Rates of Interest
Prompt Service on All Inquiries HEMMELMANN-SPACKLER R. E. CO.
Mortgage Loan Correspondent New York Life Insurance Company 7th and Chestnut Streets

VENETIAN BLINDS HIGHEST QUALITY 28c Sq. Ft. American Venetian Blind Mfg. Co. PR. 8988 3511-13 Chouteau.

A COMPLETE SELECTION VENETIAN BLINDS 'Alumilite', Wood, Metal FORSLUND CO. 3563 LINDELL—FRanklin 6343

INDUSTRIAL BANK 9th & WASHINGTON Easy FHA Loans

"AFCO" Approved 24-Hour Service Is Available to All "AFCO" Owners
American Furnace Co. AFCO AIR CONDITIONING HEATING SYSTEMS For Gas — Oil — Coal or Coke

STOP WALL CRACKS and Settling Foundations E. F. DAVID HOUSE MOVING CO. 1548 S. Vandeventer Nite Phone FO. 1464 Day Phone GR. 3092

SEE US FOR LOANS AT ATTRACTIVE RATES HOMES FLATS APARTMENTS COMMERCIAL PROPERTY INDUSTRIAL PROPERTY
METROPOLITAN ST. LOUIS CO. 718 LOCUST ST. CE. 8250

Thinking About a NEW HOME? HOW TO SAVE MONEY WHEN YOU BUY LUMBER THIS FOLDER CONTAINS FACTS YOU SHOULD KNOW SEND FOR IT It's Free!
MAIL THIS COUPON GOODFELLOW LUMBER COMPANY, Natural Bridge and Goodfellow Ave, ST. LOUIS, MO.
GOODFELLOW PRE-SHRUNK Stabilized LUMBER
1. Better Quality 2. Moisture Tested 3. Stand in Sheds 4. Delivered as Needed
GOODFELLOW AT NATURAL BRIDGE

BUILDING SPURT PUTS 1938 AHEAD OF 1937

Survey Shows Construction Lagged First 9 Months—Total $3,472,457,000.

By the Associated Press.

CHICAGO, Jan. 29.—Building throughout the country increased during the last quarter of 1938 to finish a full 10 per cent ahead of 1937 and 15 per cent ahead of 1936, a nationwide survey disclosed today.

The National Association of Building Trade Employers, which conducted the survey, said it was the consensus of building authorities that construction this year would exceed four billion dollars, the best in 10 years.

Building in 44 states reporting to the survey, said E. M. Craig, executive secretary, had a dollar value last year of $3,472,457,000, compared with $3,118,219,000 in 1937 and $2,911,287,299 in 1936. The industry finished strong after a bad start that found it still lagging behind 1937 at the end of the third quarter.

Building during the first nine months last year totaled $2,348,051,000, compared with $2,512,919,945 in the corresponding 1937 period.

In 44 major cities building permits were issued last year for construction valued at $807,411,620, compared with $818,108,985 for 1937 and $677,867,457 for 1936.

New York led all cities with a total for the year of $355,000,000. Los Angeles was second with $67,826,699 and Detroit third with $51,430,371. Other leaders included: Houston, $25,044,053; Washington, $24,104,791; San Francisco, $23,232,231; Chicago, $21,258,299; Cleveland, $18,310,782.

The survey points out that the Los Angeles total includes Federal, State and city public projects, whereas the Chicago figure does not include public projects.

During the year 36 cities reported 39,478 homes erected, with a dollar value of $180,284,574, compared with 29,436 homes in 1937 valued at $136,468,176. Los Angeles led in the number and value of homes built last year with 8461 valued at $30,829,463. Detroit was second with 6582 valued at $34,342,178 and Houston third with 3677 valued at $13,579,435.

Home building in this country reached its peak in 1925, when 752,000 dwellings were erected. Between the years 1922 and 1928, an average of 625,000 housing units were built annually. During the next several years 500,000 homes must be constructed annually, the survey said, to erase the shortage caused by building stagnation of the past few years.

REALTY EXCHANGE 9-1 AGAINST HOUSING PLAN

Continued From Preceding Page.

$35 or under, compared to 3 per cent the year before.

Expects Increase in Taxes.

"The Real Estate Exchange contends also that all of these housing projects, in the long run, must cost privately owned property a tremendous amount in additional taxes. All such projects are tax exempt. They do pay a certain amount to the cities in lieu of taxes, which is generally 3 per cent of the total shelter rent they receive and which is not figured on the payment for gas, heat, light, refrigeration, etc., furnished in these projects. This payment in lieu of taxes is generally about 10 per cent of what a similar project, privately owned, would pay.

Milwaukee reports that a project which, if privately owned, would pay in taxes $80,000 per year, pays nothing. In Oklahoma a project that otherwise would pay $300,000 pays only for utilities used at wholesale rates. This difference must be made up somehow and it is feared that privately owned real estate will bear the full burden."

SELLS SIX FOUR-FAMILY FLATS AND OTHER REALTY

M. B. Bellis, vice-president in charge of sales of the Wenzlick Sales and Management Organization, Inc., reports the following sales: 5545 Palm street, a four-family flat, to Fred W. and Edna Friedmann; 1807 South Newstead avenue, a four-family flat, to Wilson Rainer; 2115-17 Maury avenue, a four-family flat, for a client to William A. Fischer, represented by Anderson-Stocke-Buermann; 4630-32 Page avenue, a four-family flat, to Robert J. Callahan; 4444 Vista avenue, a four-family flat, for Mrs. Linda Schulte; 2027-29 Maury avenue, a four-family flat, to Harry L. and Minnie E. Hilleary for Columbia Building and Loan Association; 1443 Kingsland avenue, bungalow, purchased by Walter L. and Delora Roberts from Perry E.

FRANCISCUS-MAGINN ENLARGES QUARTERS AND ADDS TO FORCE

Franciscus-Maginn, Inc., has enlarged and modernized its offices, occupying a wing on the second floor of the Wainwright Building at Seventh and Chestnut streets, made necessary by increased business. New members of the organization include Charles Lewis, William B. Graham, Victor H. Koerner and August Chouteau Jr.

The mortgage loan department specializes in loans on residential, apartment and business properties in addition to FHA loans. The company reports commitments on loans totaling $160,000 for the first two weeks of January.

Exchange Dinner Dance.

The St. Louis Real Estate Exchange will give an informal dinner dance at Norwood Hills Country club (formerly North Hills) Tuesday evening, Feb. 14, at 7:30 o'clock. Frank R. Gilbert is chairman of the Entertainment Committee.

Theater Planned and Houses Sold

Newly built colonial house at 4 Fieldstone terrace, Webster Groves, purchased by Mr. and Mrs. James T. Bushea from Walter Hellmich, builder. The Dimmitt-Rickhoff-Bayer Real Estate Co. made the sale.

Colonial residence at 563 Olive Court, Webster Groves, recently acquired by, Harold L. Mooney from the Webster Building & Supply Co. The John P. Dolan Realty Co. handled the sale.

Sketch of theater and office building to be erected at the northwest corner of Finney and Pendleton avenues by the Finney Theatre Corporation, a subsidiary of Fanchon & Marco Service Corporation. Leo F. Abrams, architect.

SITE PURCHASED FOR THEATER PROJECT

Fanchon & Marco Buy Northwest Corner of Finney and Pendleton for Negro Cinema.

The Finney Theater Corporation, a subsidiary of Fanchon & Marco Service Corporation, operators of the Ambassador, Fox, Missouri and St. Louis Amusement Co. theaters, has purchased the northwest corner of Finney and Pendleton avenues as a site for a new de luxe first-run theater to cost $250,000.

The new cinema, to be constructed from plans submitted by Leo F. Abrams, architect, will be entirely modern in motif. The operating policy will feature exclusive first-run motion pictures, together with outstanding traveling Neegro stage attractions.

The theater will be entirely air-conditioned and will have the most modern sound and projection equipment and complete stage conveniences. Construction will be along lines that will assure perfect acoustics. The entrance to the theater will be on Pendleton avenue.

Plans are already under way for the special bookings for personal appearance of as many Negro celebrities and Negro bands as may be available beginning with the fall opening. The theater will be staffed throughout with Negro employes.

Incorporated in the theater project will be a two-story office, store and apartment building, all of which will be of the same modern design, and all of which will be air-conditioned direct from theater air-feed ducts. Construction is scheduled to start next fall.

BUILDING INDUSTRY ASKED TO MAINTAIN FAIR COSTS

WASHINGTON, Jan. 28. — The Chamber of Commerce of the United States asked the building industry today to maintain "fair and reasonable costs" for private construction.

A report prepared by a committee of the chamber's construction industry conference, referred to the Federal Public Works, housing and defense programs, and added:

"A sudden upswing of activity on so many fronts might easily bring about building cost increases at a rate so rapid as to discourage further private building, unless good business judgment and co-operation are exercised by the building material supply people and building labor. It would be unfortunate for the industry to lose its present sales argument of moderate costs."

H. L. GRIESEDIECK JR. BUYS HOUSE ON WOODBOURNE DRIVE

The residence at 219 Woodbourne drive, west of Skinker road and immediately south of Wydown boulevard, has been purchased by Henry L. Griesedieck Jr., vice-president of the Griesedieck-Western Brewery Co.

The first floor has entrance hall, living room, dining room, pantry, kitchen, breakfast room, library, and the second floor, four bedrooms and two bathrooms. There are two bedrooms with bath and cedar room on the third floor. The basement includes a rathskeller. There is a garage for several cars.

The seller was Dr. O. P. J. Falk, who recently purchased a residence in Southmoor on Big Bend boulevard, south of Wydown. A. T. & Whitelaw Terry, realtors, made the sale.

HOUSE AT 5090 WASHINGTON BOULEVARD PURCHASED

The three-story double colonial residence at 5090 Washington boulevard has been purchased by Mrs. Kathryn W. Morris from the St. Louis Realty & Securities Co. The Henry R. Weisels Co. handled the transaction.

The first floor consists of living room, dining room, music room and kitchen. There are four bedrooms and two baths on the second floor and three bedrooms and bath on the third floor. The premises include a two-car brick garage, with side drive. The lot is 50 by 155 feet. The house was formerly occupied by Claude E. Vrooman for many years.

JOHN R. LONGMIRE ELECTED DIRECTOR OF ASSOCIATION

John R. Longmire, partner of I. M. Simon & Co., St. Louis, has been elected a member of the board of directors of the St. Louis Federal Savings and Loan Association. Other officers and directors are as follows: John C. Hall, president; James M. Rohan, vice-president; John M. Hall, vice-president; E. Paul Smith, secretary; Emmett M. Myers, treasurer; J. B. Corby, Walter C. Doering, George L. Dyer, R. E. Einstein and J. M. Kurn.

Ten Sales Recently Closed.

The Osterkamp Real Estate Co., Inc., reports the following recent sales: Bungalow, 4832 Austria, for William Appel Co. to Alphonse Schilli; cottage, 934 Regina, for Edward Hanschmidt to Joseph Hanschmidt; bungalow, 7800 Vermont, for Joseph Hanschmidt to Edward Hanschmidt; residence, 2103 Stansbury, for William M. Walsh to George Eckhardt; four-family flat, 3253-55 Nebraska, for Sophia E. Luft to a client; 120-acre farm in Jefferson County, for Joseph Ent to Sherman Crawford; five-room home and one-half acre tract on Union road, for Caroline Crecelius to Carl E. Hootman; lot on north side of Murdoch, east of Hampton, for Charles R. Buchanan to Lawrence Hartoebben.

REAL ESTATE CARDS

WILL BUILD
And Lease to Prospective Tenants
37xx SOUTH GRAND — 100 Feet Front
BIG BEND & HOOVER — 80 Feet Front
CLIFTON & COLUMBIA — 73 Feet Front
8500 OLIVE ST. ROAD — 700 Feet Front
(Wonderful for major drive in market.)
HAMPTON & ROBERTS—2 Unrestricted Corners.
LET US HELP YOU LOCATE
SHOSS RLTY. & INV. CO. 805 Chestnut CEntral 1242

LOANS ON REAL ESTATE

MONEY TO LOAN
ATTENTION, HOME OWNERS
WE will pay off your present loan and finance your property to suit your particular needs. IF YOU NEED ADDITIONAL MONEY, we will loan it to you if justified by the value of your property.
CONSTRUCTION LOANS
ATTENTION, BUILDERS & ARCHITECTS
We make construction loans on favorable terms. Prompt, efficient and co-operative service.
ATTENTION, REAL ESTATE BROKERS & SALESMEN
Do you need a loan to complete a sale? If so, see us!
PROMPT, EFFICIENT SERVICE
GEO. N. McDONALD
401 OLIVE ST. GArfield 2284 — 411 N. HILLS DR. EVergreen 5550

LOANS ON REAL ESTATE

Plenty Money to Loan
Low Interest on Good Security
1st DEEDS OF TRUST FOR SALE
MBA ST LOUIS
Large list of first deeds of trust at 5% and 6%. Clear certificate of title, ample insurance with each loan, papers ready for delivery. If you are looking for a wide-awake agent, avail yourself of my 40 years of successful business experience. I give all real estate problems my personal attention. SALES, LOANS, INSURANCE AND PROPERTY MANAGEMENT.
GEO. J. WANSTRATH
First Floor Wanstrath Bldg.
CE.2940. 715 Chestnut. EV. 3295

66 YEARS OF EXPERIENCE
Enable us to offer The Home-Owner The soundest and Most Economical Form of Financing.
Phone or Write for Booklet on how You can Buy, Build or Refinance your Home on the MONTHLY BUDGET PLAN
LAFAYETTE FEDERAL SAVINGS & LOAN ASSN.
615 Chestnut MAin 2813
EST. 1873
NEW F H A LOANS

MONEY TO LOAN
MONEY TO BUILD
STRAIGHT OR MONTHLY PLAN
Yeckel, Earickson & Co.
3542 Gravois. Open Mondays till 6:30

MONEY AT LOW RATES
LOANED $92,000 LAST WEEK
To loan any amount on real estate; no delay; can arrange to pay back whole or part at any interest period.
Be Sure to Get Our Prices If You Desire a Loan.
EDW. K. LOVE REALTY CO.
MAin 1206 704 Chestnut St.

"SEE US"
LOW RATES QUICK ANSWER
CHRISTIAN BRINKOP
3621 S. GRAND LA. 3040

MONEY AT LOW RATES
Three or 5 year term with privilege to pay back all or part of any interest date.
H. B. SURKAMP CO.
6331 EASTON AVE.

BORROW THE AMERICAN HOME WAY
To buy, build or refinance. Low payments, small cost.
Amer. Home Bldg. & Loan Assn.
Louis F. Yeckel, Pres. 3542 Gravois.

QUICK LOANS
On South Side Real Estate; any plan desired; low interest rates.
ALSO
Choice Deeds of Trust for Sale
H. A. O'ROURKE RIv. 4310 5471 Gravois

FIRST MORTGAGE LOANS
W. I. CHRISTOPHER & Associates, Inc.
506 Olive St. GA. 4022
Mortgage Loan Correspondent for Connecticut General Life Insurance Co.

SYSTEMATIC S. & LOAN ASS'N
Monthly payment loans.
TO BUY, BUILD OR REFINANCE
HAAS & ALT 516 WAINWRIGHT GA. 3101

MONEY TO LOAN
ON ST. LOUIS AND ST. LOUIS COUNTY REAL ESTATE.
STRODTMAN & STRODTMAN R. E. CO.
CE. 8966 3607 N. Broadway

WE MAKE FIRST DEEDS OF TRUST.
Plenty of funds available.
A. K. FEINBERG R. E. CO.,
Realtors, 2914 N. Union. EV. 4900.

LOANS ON REAL ESTATE

MONEY TO LOAN
In sums to suit on St. Louis and St. Louis County real esate in good locations.
Construction Loans Solicited.
M. A. Rust & Son Realty Co.
MAin 4551 816 Chestnut St.

MONEY TO LOAN
Phone, write or call. Quick, courteous and immediate attention. Answer same day.
ARCHSHOEFER & SKAGGS
106 N. 8th CH. 6243.

MONEY TO LOAN
ON SOUTH AND SOUTHWEST PROPERTY; GOOD LOAN; INTEREST RATE ONLY 4 TO 4½ PCT. CAN HAVE EITHER 3 OR 5 YEAR TERMS; PRIVATE PARTIES ONLY. LA. 6648.

COME in or call Phelim O'Toole for HOLC homes. 4107 Chippewa. GR. 4777.

$100,000
TO LEND ON
First Deeds of Trust, City or County
Low Interest. Box A-318, Post-Dispatch.

4½% Money to Loan 5%
On city and county properties, very reasonable commission rates. Call or see
C. R. MILTENBERGER & SON RLTY. CO.
806 Chestnut. MAin 2046.

MONEY TO LOAN — I am trustee for funds which must be invested in first mortgages on improved real estate in St. Louis or St. Louis County; will accept 4½ per cent interest if security is first-class. Full particulars of loan must be furnished. Box P-295, P.-D.

MONEY TO LOAN
On property south or southwest; low rates interest; 3 or 5 year terms.
JOS. C. RENGEL, LA. 9543

I WILL make loans to private parties for 3 to 10 years without commission on filling stations, leased to major oil companies, homes, flats, apartments, industrial and acreage properties. Give complete details. Box L-386, Post-Dis.

MONEY TO LOAN—Any amount of trust funds at 4½ per cent on real estate security, small charge; privilege of repayment given if desired; must be first deeds of trust; some description of property necessary. Box L-89, Post-Dispatch.

ANY LOAN—From 3 to 15 years; straight or monthly payoff; also second deeds; city or county; immediate answer. Call 4461 Olive, Apt. 400. JEfferson 9640.

I HAVE funds to invest on first and second deeds; also will buy past due deeds. It will pay you to write me. Box A-392, Post-Dispatch.

$4500 on South Side Security
JULIUS S. FEYDT JR. 3521 S. GRAND LA. 3841

LOANS
Groebl-Senniger Co. FO. 3133

WE MAKE 1st deeds of trust on improved property and construction loans. Wiesehan-Haverkost R. E. Co., RI. 3483.

MONEY TO LOAN—$1000 up; on realty. Box H-123, Post-Dispatch.

WILLIAM KEANE JR., INC.
MONEY TO LOAN—FHA LOAN
213 Wainwright Bldg. CHestnut 6746.

MONEY TO LOAN
On improved real estate; building loans.
J. HALLER R. CO., 705 CHESTNUT.

MONEY TO LOAN
In sums to suit; quick service.
Keeney-Toelle, 5506 Nat. Bridge, Mu. 7370.

INSURANCE FUNDS
SAVE MONEY, get our terms; long term loans; low interest rates.
MULLIN-WALTERS REALTY CO., INC.

MONEY WANTED

WISH to borrow $2500 on brick, 2-family flat, building in South Side neighborhood, worth at present market $7000; will pay 5 per cent interest, but no commission; will also pay expenses of loan papers. Box P-348, P.-D.

WANT $1700 first, 3 years, 5½ per cent; secured by 5-room modern cottage, 5200 south. Inquire 4055 S. Grand, Sundays, evenings.

$1500 WANTED—On 5-room house, with 6 acres of ground; 6 per cent, 12 miles out. LA. 3199.

WANT $4500 first, 3 years, on expensive home, 31xx Geyer. 4055 S. Grand.

$5500 FIRST; leased corner; $4000 first, fine modern property; $2500 first, fine flat, 50-ft. lot; $2000 first, modern dwelling; 2-1 value. 4055 S. Grand, RIv. 3611. Open Sundays.

WANTED—$600 on farm; will pay 8 per cent interest. Call before 1 p. m. ST. 3561.

$2500—3 years, 6 per cent, on high-class 5 and 6 room flat, west; pay-off; no agents. Box P-194, Post-Dispatch.

WANT to borrow $3000 on residence, central, from private party. Box A-319, Post-Dispatch.

$3500 FROM private party, 1st deed of trust; 5 and 6-room flat. West of Union Box A-75, Post-Dispatch.

$3000 WTD.—On store building in Wellston, 1st deed of trust, full details. CH. 8635.

$1000—Expand refrigerator business; good security. Box H-250, Post-Dispatch.

$5000 Wtd.—From private party; will give first deed on 6-family. Box H-79, P.-D.

WANT $3000 loan; income property; rent $2160 year. Box P-36, Post-Dis.

WANT $1500 at 6 per cent, secured by 3 stores and 7 flats. Box P-272, P.-D.

$6000 FIRST, 3 years, 6 per cent; choice double. 4055 S. Grand. RIv. 3611.

DEEDS OF TRUST FOR SALE

DEEDS OF TRUST FOR SALE
First deeds of trust, good locations, $1500, $2500, $3500, $3750, $4500, $5000, $5500, $6000, $7500, $8500, $10,000; perfect title and ample insurance.
M. A. RUST & SONS REALTY CO.
MAin 4551 816 Chestnut St.

$8250—1st—6%
3615-17-19-21 N. Broadway; 4 stores, 12 flats; rent $2800 year; perfect title; full insurance; may allow small discount. Also $1000 first, 6% on 4-family colored, renting for $480 year, at 2336 Clark. MICHELSON REALTY CO, 820 Chestnut.

DEEDS OF TRUST FOR SALE

2-1 SECURITY, 6 PER CENT
$2500 on Bungalow, south.
$3000 on Bungalow, west.
HAAS & ALT 516 WAINWRIGHT GA.3101

WE HAVE for sale some excellent loans, from $2000 to $3000 at 6 pct. Call, write or phone MAin 2457.
O'REILLY REAL ESTATE CO.
412 Wainwright Bldg.

LOANS — $500 to $6000, bearing 6% interest, on West End property; guaranteed title and ample insurance.
GHERTNER Realtors 5715 Easton MU. 1380

SOUTHWEST cor. Jefferson and Cherokee, 75x125; 7 stores, 5 flats, $12,500; title and ins. papers perfect.
DUKE-YOUNG, INC., 16 N. 8th. CH. 3944

$3000 FIRST deed on 5-room bungalow; 6 per cent. CAbany 2996.

DEEDS OF TRUST WANTED

CASH for your past due deeds of trust; sell us your worries; quick answer. MICHELSON REALTY CO., 820 Chestnut.

WILL buy past due deeds of trust on all kinds of property and pay cash. State full particulars in first letter. Box P-315, Post-Dispatch.

REAL ESTATE

REAL ESTATE CARDS

Home Owners' Loan Corporation
Has for sale in every section of St. Louis and St. Louis County a wide choice of dwellings of every price and description.
These may be purchased for as little as 10 pct. cash and the balance monthly on the basis of low Government interest rates. No financing fees or "extras" are charged. The payments are ACTUALLY comparable to rentals.
(For example: $35.60 per month includes interest and pays off 90 pct. loan in 15 years on $5000 purchase.)
CONSULT MR. LOFTUS.
FLETCHER R. HARRIS REALTY CO.
L. STURGIS DAY, Pres.
200 N. 4th st. MA. 5509.

"66 Years Success"
PROPERTY MANAGEMENT
SALES
INSURANCE
LOAN PLAN TO SUIT
REAL ESTATE COUNSEL
FRANCIS HEALY KENNEDY
E. SPALDING KENNEDY
HAROLD V. HEALY
HIEMENZ REALTY CO.
614 CHESTNUT ST. CH. 8452

Consult Us Now
We have many calls and many prospects for farms, large acreage tracts and country estates.
A. T. & WHITELAW TERRY
111 N. 7th St. MA. 2415
8025 Forsythe CA. 2430

PROPERTY MANAGEMENT
For over 50 years we have specialized in collection of rents and property management; our complete organization will be pleased to handle your account, no matter how small.
CORNET & ZEIBIG
719 Chestnut MAin 4560

OFFICE OPEN TODAY

WE LEAD IN ST. LOUIS COUNTY
JOHNSON

I SPECIALIZE IN VACANT LOTS

BIDS, PLANS, ESTIMATES

REAL ESTATE—EXCHANGE

SOMEWHERE—SOMEONE

OFFICE OPEN SUNDAY
A. T. O'ROURKE in CLAYTON

D.R.B. REALTORS

OFFICE OPEN SUNDAY
H. A. O'ROURKE RIv. 4310 5471 Gravois

HAVE $7500 1ST DEED
LARNER-DIENER CO. CE. 2965

INVESTORS ATTENTION

6-FAMILY LARGE EQUITY
LARNER-DIENER CO. CE. 2965

VACANT LOTS TO TRADE
MEHLER 3216 S. Grand LA. 4000

BAKE SHOP

WEBER 3617 GRAVOIS GR. 7322

EXCELLENT CONDITION

CLEAR 3-3 DOUBLE FLAT
H. A. O'ROURKE RIv. 4310 5471 Gravois

OWNER SAYS SEE!

7-8 ROOM HOME WANTED
H. A. O'ROURKE

5 ACRES—South of Kirkwood; 4-room home; outbuildings; 4 miles out of town; trade for bungalow or flat. Box T-31, Post-Dispatch.

REAL ESTATE—EXCHANGE

TRADE 24-FAMILY APARTMENT
LARNER-DIENER CO. CE. 2965

6-ROOM BUNGALOW WANTED
H. A. O'ROURKE

CITY BUNGALOW WANTED
H. A. O'ROURKE

3-3 DOUBLE FLAT WANTED
H. A. O'ROURKE

REALTOR DOLAN

TRADE 3 HOUSES FOR FARM

FARM Wtd.—For 6-family flat, south; clear; good condition; all rented. DOELLING, 3000 N. Newstead. GO. 4677.

TRADE FLAT, UNIVERSITY PARK
7228 Tulane; 6-6 rooms, 3 bedrooms each; stoker; small loan; consider residence.
LARNER-DIENER CO. CE. 2965

4-FAMILY brick, 4 and 5 rooms; modern; income $132 monthly; will trade for stock farm. Mr. Shaver, 5432 Gravois. RIverside 6083.

FLAT—Modern, 3-room, double, for modern bungalow. Box P-282, Post-Dis.

REAL ESTATE—EXCHANGE

3405 HENRIETTA

6-ROOM FINE BUNGALOW
H. A. O'ROURKE

A. T. O'ROURKE in CLAYTON

MEHLER 3216 S. Grand LA. 4000

6-ROOM BUNGALOW WANTED
H. A. O'ROURKE

4 AND SUNROOM BUNGALOW
H. A. O'ROURKE

TAFT, 4405—Modern brick bungalow; open; vacant; 6 rooms; trade smaller house or vacant lots; see this. C. A. BELLER, 4341 Chippewa. GR. 8812.

TRADE bunngalows for vacant lots; builder will sacrifice several trade-ins; good south side locations, need lots of spring building. GR. 8812.

TRADE flats and business property, located south; what have you? Box T-32, Post-Dispatch.

TRADE small home, south, in part payment for vacant lot. Box T-33, P.-D.

WILL trade 42 acres for 4 or 5-room bungalow. Box T-30, Post-Dispatch.

REAL ESTATE—EXCHANGE

4-FAMILY FLAT WANTED
H. A. O'ROURKE

SACRIFICE 65-CAR GARAGE

REAL ESTATE—WTD. TO BUY

IF YOU WANT TO SELL YOUR HOME QUICKLY CALL

REAL ESTATE—WTD. TO BUY

FOR A QUICK SALE "SEE US"
BRINKOP 3621 S. GRAND LA. 3040

Cash for Your Property

Am Not Looking for Bargains

BUY PROPERTY, ANY CONDITION

Morris Aach

WEISS 4327 GRAVOIS RI. 2331

Bungalows, Cottages Wanted

INDEX TO CLASSIFIED ADVERTISEMENTS

In This Section

REAL ESTATE

	Page.		Page.
Acreage	3	Hotels	7
Apartments Wtd. to Rent	6	Houses, Colored (For Rent)	9
Apartments for Rent	7	Lots for Sale	8
Apartments for Rent (Furnished)	8	Money Wanted	2
Apartments for Sale	6	Office Space	9
Business Property for Rent	9	Improved Property	6
Business Property for Sale	6	Industrial Property	6
Bungalows, Wanted to Rent	6	Real Estate (Colored), for Sale	6
Bungalows for Rent	8	Real Estate (Country)	6
Bungalows for Sale	4	Real Estate to Exchange	2
Farms and Farm Land	6	Real Estate Wanted to Buy	3
Financial	2	Real Estate Loans	2
Flats for Rent	8	Real Estate (Other Cities)	6
Flats for Rent(Furnished)	8	Residences for Rent	8
Flats, Colored (For Rent)	9	Residences Wanted to Rent	6
Flats, Wanted to Rent	6	Residences for Sale	5
Flats for Sale	5	Resorts (County Board)	6
		Suburban Property for Sale	3
		Suburban Property for Rent	8

FOR SALE

	Page.		Page.
Animals	9	Horses and Vehicles	Pt1P11
Antiques	12	Machinery	Pt1P11
Aquariums and Fish	Pt1P11	Miscellaneous for Sale	Pt1P11
Automatic Refrigerators	12	Musical (For Sale)	12
Automobiles	9, 10 and 11	Musical (Instruments)	12
Auto Accessories	9	Money to Loan	Pt1P11
Auto Loans	9	Motorcycles for Sale	Pt1P11
Auto Tires	9	Office Appliances	Pt1P11
Trucks	9	Office Fixtures	Pt1P11
Beer Equipment	Pt1P11	Pianos	12
Bicycles, Motorcycles	Pt1P11	Plumbing Supplies	PtP11
Boats and Motors	12	Poultry and Birds	Pt4P4
Books, Periodicals	Pt1P11	Radios	12
Building Material	12	Safes	Pt1P11
Cameras	Pt4P1	Seeds, Plants, Trees	Pt1P11
Clothing	12	Sewing Machines	12
Fans		Talking Machines	12
Heating Equipment	Pt1P11	Typewriters	Pt4P4
Household Goods Wanted	12		
Household Goods for Sale	12		

REAL ESTATE—EXCHANGE

TWO frame cottages for store in country town or sell. L. Oberting, 4545A Swan av., St. Louis.

4-FAMILY FLAT WANTED
trade 3881 Utah; very modern 2-family 5 and 5 room flat as part pay.
MILTENBERGER & SON, MAin 2046.

SMALL STORE AND FLAT
44xx Virginia; wants cottage.
H. A. O'ROURKE Riv. 4310 5471 GRAVOIS

WANT single flat, 5-5 rooms, modern, near Kingshighway and Arsenal; have modern dwelling 6 rooms, sleeping porch same vicinity.
LUPFER-ACKER, INC., CH. 8905.

WANT 4-room close in county bungalow; have 2 clear 50 ft. lots, 9300 St. Charles rd. HEATH CO. GA. 3164.

WE CAN TRADE YOUR PROPERTY THAT HAS OUTLIVED ITS USEFULNESS FOR YOU, ON SOMETHING TO MEET YOUR PRESENT NEEDS. WE HAVE A WIDE VARIETY TO CHOOSE FROM. CALL US TODAY.
OFFICE OPEN SUNDAY.
WEISS 4527 GRAVOIS RI. 2331

WE can exchange St. Louis property for new Los Angeles property. Box P-70, Post-Dispatch.

SACRIFICE 65-CAR GARAGE
818 N. Whittier; fireproof; steam heat; rented for $1800 year; submit trades.
LARNER-DIENER CO. CE. 2965

WILL trade fully occupied clear apartment building for really good clear 1000-acre farm. 1796 Arcade Bldg., CH. 2553.

12-FAMILY APT—Most attractively priced in the Moorlands. New 10-year financing. Owner will trade. Don't miss this opportunity.
DUKE-YOUNG, INC., 16 N. 8th. CH. 3944.

SIX-FAMILY apartment near Roosevelt High School, stoker; excellent condition; rent $225 per month; trade for single or double flat. FL. 7650.

5-FAMILY furnished apartment; good investment; would consider clear residence as part payment. CEntral 4590.

$4000 EQUITY in modern brick bungalow; first deed trust $3000; for clear property in city or county. Write Box A-283, Post-Dispatch.

4-ROOM modern frame; want 5-room frame or brick; will assume; make a good deal; south only. Box T-50, Post-Dis.

REAL ESTATE—WTD. TO BUY

IF YOU WANT TO SELL YOUR HOME QUICKLY CALL
GEO. F. BERGFELD CO., INC.
3832 W. Pine JE. 1437

REAL ESTATE—WTD. TO BUY

FOR A QUICK SALE "SEE US"
BRINKOP 3621 S. GRAND LA. 3040

Cash for Your Property
We have buyers for 2, 4 and 6 family flats, bungalows and cottages; South Side properties preferred. Call or see MILTENBERGER & SON, MAin 2046.

Am Not Looking for Bargains
Will pay reasonable price for your property, any condition, large or small. City or county. Immediate answer. You save time and commission by calling JEff. 9640 or write 4461 Olive, Apt. 400.

BUY PROPERTY, ANY CONDITION
POWELL, CH. 8634. 513 Wainwright Bldg.

WE NEED AND CAN SELL RESIDENCES FLATS LIST NOW IF YOU WANT TO SELL WE HAVE MANY BUYERS NOW LOOKING
Morris Aach COMPANY INC. 826 CHESTNUT ST.

ACTION—Property bought, 48 hours, cash, any size, condition; no commission. MA. 4182.

AM willing to pay cash for bungalows, flats, residences, if price is right; will give answer same day. Box A-372, P.-D.

AM cash buyer for property, white or colored; size, condition immaterial; no commission. P. O. Box 593, St. Louis.

AN OWNER, salable new houses, subdivision or close-in acreage should write full details first letter interestingly to experienced producer-salesman, 47, manager, promoter, organizer, with clientele. Box 474, St. Louis.

CASH FOR YOUR PROPERTY—No commission. Box L-409, Post-Dispatch.

CASH FOR YOUR PROPERTY. QUICK ACTION; NO COMMISSION. RE. 4362.

CONTRACTOR will buy property needing repairs. RO. 0266.

COTTAGE OR SMALL SINGLE Wtd.—South; private party only. RIv. 4806W.

COTTAGE Wtd.—Or small flat; south; pay cash. Box A-385, Post-Dispatch.

HAVE cash buyers for bungalows, flats, lots on south side. LEE-SCHERMEN, 5432 Gravois. RI. 6083.

HAVE cash buyers for flats, bungalows, lots, northwest. FOSKIN, 3514 St. Louis. FRanklin 5033.

HAVE cash for investment property; South Side. GOodfellow 6179.

HOUSE Wtd.—Without modern conveniences; with large shed or barn, small monthly payments. 7115 Lansdowne.

IF you want to sell your bungalow or flat south side, real quick; owners write address and lowest price. Box T-55, Post-Dispatch.

LOOKING for investment double; south or southwest. Box A-384, Post-Dispatch.

PAY cash for homes in University City, Clayton or Webster. CAbany 4364.

WE HAVE cash buyers for real estate, any type or condition; quick answer.
MICHELSON REALTY CO., 820 Chestnut.

WHAT HAVE YOU TO SELL? IMMEDIATE ACTION, CASH PAID. CA. 2996

WILL buy for cash any good income flats, bungalows, apartments, tenements or business property—any part of city—pay fair price; give full particulars; will inspect and give immediate answer. Box H-218, Post-Dispatch.

WILL BUY all kinds of property; pay cash; no commissions charged. HERMAN GLICK, 724 Chestnut, CH. 1747.

WILL buy real estate of any kind; pay all cash. Box P-60, Post-Dispatch.

WILL PAY CASH IF PRICE SUITS
R. K., 5316 Natural Bridge, EV. 8093.

WE CAN SELL YOUR PROPERTY DON'T GIVE IT AWAY
WEISS 4527 GRAVOIS RI. 2331

Bungalows, Cottages Wanted

BUNGALOW Wtd.—Moving family to St. Louis, will buy brick bungalow, South Side, from private owner at bargain price. Box G-189, Post-Dispatch.

BUNGALOW—5 rooms, modern; have client, pay cash; northwest. Box H-77, Post-Dispatch.

BUNGALOW—Wtd.; 5 rooms, modern; price; private party. Box A-76, Post-Dispatch.

BUNGALOW—5-room brick; west of Kingshighway, south of Oakland. Box A-253, Post-Dispatch.

BUNGALOW Wtd.—4 or 5 rooms, on South side; reasonable. Box P-297, P.-D.

BUNGALOW or cottage; modern; northwest; no agents. Box P-68, Post-Dis.

BUNGALOW—In Our Lady of Sorrow Parish; modern. Box A-270, Post-Dis.

BUNGALOW Wtd.—Northwest; 5 large rooms; about $5000. Box P-61, P.-D.

BUNGALOW Wtd.—In St. Cecelia Church Parish. Box A-330, Post-Dispatch.

COTTAGE Wtd.—Or bungalow, 5 rooms, on car line or bus, for chiropractor. Box T-90, Post-Dispatch.

HAVE cash to buy bungalow or cottage; prefer north or west, if priced right. WI. 0010.

HAVE cash for 4 or 5 room bungalow, northwest or county. Box P-71, P.-D.

I WANT 5-room bungalow, Southampton, or nearby; pay cash; owners write me. Box T-54, Post-Dispatch, by March 1.

I WANT a cottage, north, will pay $650 down. Box P-66, Post-Dispatch.

SMALL BUNGALOW—South; owner; have cash. Box A-252, Post-Dispatch.

SMALL BUNGALOW—Or single; county; all cash. Box H-131, Post-Dispatch.

WANTED—Five or six-room bungalow or house; on south side; state lowest price; will treat replies confidentially. Box H-26, Post-Dispatch.

WANT to buy a neat bungalow, South Side; buy quick; give location and price. Box P-396, Post-Dispatch.

WANT a 4 or 5 room modern bungalow, north or northwest. Box P-64, P.-D.

REAL ESTATE WTD. TO BUY

Bungalows, Cottages Wanted

WANT 3 or 4-room brick or frame cottage; south; have cash and lot. Box T-57, Post-Dispatch.

WANT newer type bungalow for self; prefer bargain; can do own decorating; private; cash. Box P-390, Post-Dis.

WANT cheap bungalow or cottage; no agents. Box T-35, Post-Dispatch.

WILL pay cash for bungalow or cottage, south side. PR. 4251 or 3246 S. Grand.

Flats and Apartments Wanted

WE CAN SELL YOUR PROPERTY DON'T GIVE IT AWAY
WEISS 4527 GRAVOIS RI. 2331

BRICK DOUBLE—NORTHWEST; 3-3, MODERN; CASH. BOX A-326, P.-D.

DOUBLE FLAT Wtd.—Will pay cash for investment; no commission charged. FOrest 2090.

DOUBLE FLAT—3 and bath; South Side. Give rent and price. Private party will pay cash. Box P-198, Post-Dispatch.

DOUBLE or single; private party; must be bargain. Box G-58, Post-Dispatch.

FLAT Wtd.—Good 2-family or 4-family, Southwest, pay cash; give particulars and price. Box P-28, Post-Dispatch.

FLAT Wtd.—Modern 5-5 single; good neighborhood; pay cash up to $5500. Box T-89, Post-Dispatch.

FLAT Wtd.—South; owner save commission. Box A-353, Post-Dispatch.

FLAT—Four-family, north; heat no object if modern; cash. Box H-75, Post-Dis.

HAVE cash for good 3-room double flat for investment. Box T-34, P.-D.

HAVE $3000 to invest in single flat, south; no agents. FRanklin 0055.

PRIVATE party has cash for good, sound income or investment property; any location. Box P-111, Post-Dispatch.

SINGLE FLAT Wtd.—In South St. Louis; pay cash for home and investment. FOrest 2090.

SINGLE OR DOUBLE Wtd.—Small; modern; northwest; owners only Box P-67, Post-Dispatch.

WANT modern, small home or flat; can pay cash if necessary; prefer brick. Box P-270, Post-Dispatch.

WANT double flat, south, income $1320 per year; want cottage or single flat. RI. 3612.

WANT a 4-family 3 or 4 rooms, north or northwest; state price, rent, etc. Box P-65, Post-Dispatch.

WANT modern 4-family, for home and investment; cash for bargain. Box P-96, Post-Dispatch.

WE HAVE several cash buyers for 3 and 3 or 4 and 4 double flats, south. Call us if you want to sell. RI. 2542.

WELL located business property, 5 stores, 5835-43 Mackind, trade for 4-family flat. ACME, Realtors. CEn. 1750.

3-3 OR 4-4 double from owner; south or southwest; all cash if price is right. Box P-397, Post-Dispatch.

Residences Wanted

HAVE buyers for homes in Clayton or University City; answer at once, if reasonable.
HERMAN GLICK, 724 Chestnut. CH. 1747

HOUSE Wtd.—Will purchase direct from owner only; 4 bedrooms, 1½ baths; west of Skinker; give full details. Box A-4, Post-Dispatch.

I WANT a 6 or 7 room residence, located south or southwest, must be in good condition and priced right. Box T-317, Post-Dispatch.

WANT to buy residence in west county, Ladue, etc.; must be English and have library on first floor; 4-5 bedrooms; private buyer. PArkview 2400M.

Business Property Wanted

CORNER BUILDING Wtd.—South, state price. Box A-92, Post-Dispatch.

INVESTMENT PROPERTY Wtd.—Must show good percentage of returns for cash. Box A-305, Post-Dispatch.

WANTED—1-story, 50x100; brick business building; centrally located; not over $5000.
McDONALD, 823 Chestnut. MAin 0142.

Lots Wanted

OUR VACANT LOT DEPARTMENT
Needs additional information on building lots in city and county; saleable prices, owners consult our vacant lot department.
DIMMITT-RICKHOFF-BAYER, ST. 1314.

CORNERS Wtd.—Suitable for filling stations; cash for good buy. Box P-180, Post-Dispatch.

LOT Wtd.—St. Louis Hils or Holly Hills. Box A-88, Post-Dispatch.

LOT—Wtd.; 50 ft. county; prefer west or southwest. ST. 1705.

RESIDENTIAL — Clayton; vicinity; state price; dimensions; private. Box H-27, Post-Dispatch.

WANT 35 or 40-ft. lots near Ivanhoe and Winnebago st. Box P-199, Post-Dis.

Suburban Property Wanted

ACRES Wtd.—1 or 2, level; between Ballas, Clarkson, Manchester and Ladue; must be cheap. FL. 4545.

NEW HOUSE Wtd.—5 or 6 rooms, near Clayton or Webster Groves, or lot; give price and particulars. Box H-408, Post-Dispatch.

1 TO 10 ACRES—St. Louis County, with or without improvements. Box A-277, Post-Dispatch.

For Colored—Wanted

IF IT is for sale or rent to colored, call JAS. T. BUSH & CO., 4200W Page. JE. 4234.

C. M. MOORE specializes colored homes, flats, church property. 11 N. Jefferson.

SUBURBAN SALES

SEE THIS TODAY
OWNER SAYS SELL
His new 6 rooms, 3 baths, screened sleeping porch and rathskeller, 3 fireplaces and 4 acres, located on Conway rd. one mile west of Ballas rd. Salesman there after 2 p. m.
B. H. STOLTMAN R. E. CO. REALTORS
4003 Chouteau Av. NE. 1091

NEW BRICK BUNGALOWS
$3250 Modern; 4 rooms; garage; Chambers rd., corner Winker dr. (between W. Florissant and Hall's Ferry rd.). Your opportunity; easy terms. HARRY L. POPP, Realtors, 6525 Page, PA. 5119.

LOOK! BARGAIN!
2 NEW BUNGALOWS—WEST SIDE CLARENCE AV., SOUTH OF GRAVOIS (JUST WEST OF UNDERPASS)
Sell 'em today at any price; most liberal financing.
FEDERER 2610 GRAVOIS PR. 1519

NEW 6 ROOMS, $5950
Think of it! A brand-new brick bungalow with full 6 rooms, garage in basement, at this remarkable price, on Blossom ave., just south of Manchester road, just west of Warson road.
REALTOR DOLAN HI. 2610

HAMPTON PARK
OPEN 2 TO 5
8014 South Drive; 9 rooms, 3 baths.
CHAUNCEY P. HEATH CO., GA. 3164.

OWNER LEAVING CITY
and is anxious to sell practically new bungalow; 5 rooms with unfinished 2nd floor, tiled kitchen and bath, air-conditioned heat 2-car garage with side drive; unusual bargain if sold now. EV. 5550.

FOX MEADOWS
A new subdivision; all tracts of more than an acre; 2 new homes now being finished. Drive out today, on Lindbergh bl., ¼ mile west of Gravois.
REALTOR DOLAN HI. 2610

OPEN No. 8 ZINZER COURT GRANTWOOD TERRACE
Near Gravois and Laclede rds.; unique 5-room red granite home; lot 100x200; low price or trade.
H. A. O'ROURKE Riv. 4310 5471 Gravois

5 ACRES—BUNGALOW
Modern; Kehrs Mill rd. at Clayton; fruit and garden; low price.
Carl G. Stifel Realty FL. 6000

OFFICE OPEN SUNDAY
A. T. O'ROURKE in CLAYTON
CAb. 2533 (Realtor) 14 So. Central

ATTRACTIVE BRICK BUNGALOW
Five large rooms, modern; northeast corner Bellefontaine rd. and Twillmann dr. Two acres, chicken house, fruit trees. Priced right.
Carl G. Stifel Realty CE. 4770

BUSINESS PROPERTY FOR SALE

$31 A Month BUYS
GENERAL ELECTRIC
Fully Equipped Homes
(Includes principal, interest, taxes, insurance, etc.
Inspect this new community of completely insulated homes, ideal all-electric kitchen, G-E range, G-E dishwasher, G-E garbage disposal and G-E automatic air-conditioned heat, included.
Carl G. Stifel Realty
EDWIN F. WOOD, Bldr.
Ridgeview on Manchester.
¼ Mile West of Lindbergh

BELLERIVE ACRES HOME
If you've been seeking a quiet country atmosphere, where there's plenty of "elbow room" . . . and a home that fulfills every ideal of gracious living, here is a most unusual opportunity. On a beautiful site covered with many shade trees, this new Colonial home contains 3 bedrooms and 2 baths, also maid's room and bath on second floor; living room, dining room, kitchen, bedroom and bath on first floor. Truly a Colonial home. Open 10 to 5 today.
See No. 51 Bellerive Acres.
TURN NORTH AT 8200 WEST ON NATURAL BRIDGE
Carl G. Stifel Realty MU. 7171

COLONIAL
White-Washed Brick Home
No. 1 Country Life Acres
South Side Clayton rd., West of Ballas
Modern well-built residence of 8 rooms, 3 baths, lavatory, rathskeller; air-conditioned; heated garage.
5½ ACRES
Beautifully Landscaped
Your inspection is invited.
EDWARD L. BAKEWELL
118 N. 7th St. CHestnut 5555
7720 Forsythe CAbany 5555

A MISSOURI RIVER VIEW
Old hand-made red brick Colonial mansion, right on the bluffs of the river.
Can be had with either 56 acres or 110 acres.
Here is a real opportunity for someone to remake this old mansion and have a beautiful view in quiet seclusion.
EDWARD L. BAKEWELL
118 N. 7th CHestnut 5555
7720 Forsythe CAbany 5555

INSPECT—TODAY
7282 PRINCETON—New 4 bedroom Home.
1134 CHILDRESS—New 5-room Colonial.
6823 WISE—4-room frame, $2500.
2911 BAILEY—4-room brick cottage.
6526 SMILEY—5-room brick cottage
1210 MEYER—University City — New 5 rooms; a Beauty. F. H. A. financed.
8823 ALVA (Carsonville) 5 rooms F. H. A. financed. About $32 a month, Just $500 down and move in. No other expense.

OFFICE OPEN SUNDAY
A. T. O'ROURKE in CLAYTON
CAb. 2533 (Realtor) 14 So. Central

QUAINT STUDIO
WITH 3 LOVELY WOODED ACRES
Shingle house containing large studio room, workroom, bedroom, bath, kitchen, nice screened porch, pottery house, garage, oil burner and all utilities.
ON DENNY ROAD SOUTH OF KIRKWOOD
EDWARD L. BAKEWELL
118 N. 7th CHestnut 5555
7720 Forsythe CAbany 5555

D.R.B REALTORS **Most Beautiful Bungalow in West End**
This wonderful owner-built residence at 1177 Claytonia, south from Clayton rd., 2 blocks west of Big Bend; 5 rooms, unfinished second floor, full tile and vitrolite bath; air-conditioned hot-water heat; choice corner location; an unusually fine home. Phone.
DIMMITT-RICKHOFF-BAYER, STer. 1314

NEW CAPE COD COLONIAL AMONG OAK TREES
$5150 957 W. Big Bend rd. (200 ft. east Sappington rd.); 5 rooms; thoroughly insulated; tile kitchen and bath, fireplace, large unfinished second floor for recreation, storage or extra bedroom; garage, side drive; sewer connection; bus passes door. Easy terms; open. HARRY L. POPP, Realtor, 6525 Page, PA. 5119.

Modern corner bungalow in County, just off of Gravois; 5 years old; will sacrifice for $1000 loss; perfect condition.
BRANNER, 5423 Gravois. RI. 5330.

HOME AND ACREAGE, ONLY $1800.
Summitt, Jennings, 4-room bungalow, one acre for chickens and garden.
Keeney-Toelle, 5506 Nat. Bridge. MU. 7370

3 ACRES—Suitable chicken farm, 4-room frame house, concrete sidewalk, electric, large barn, outbuildings, fruit trees; Catholic and Protestant churches; 33 miles west of St. Louis on Route 40, in town incorporated; will sell or trade on city property. A. Soutee, 5153 Vernon.

2.91 ACRES, 3-room house, poultry house; price $1850. Might exchange. KIrkwood 1746.

6 ACRES—Good improvements; will sacrifice, investigate. Rubinstein, Troy, Ill.

A NUMBER of nice acreage tracts and lots in and near Sappington, Mo. Geo. Pickles, Sappington, Mo.

BUNGALOW—5-room brick; stoker; 2-car garage; lot 60x200; on Florissant rd. near Highway 66. Gettemeier, Florissant, Mo. ATwater 821.

D.R.B REALTORS THIS HOME WILL SELL
9707 Conway rd.; 7 rooms, 2 full tile baths; oil heat, 2-car garage, ½ acre plot; only $7950; selling to adjust estate.
DIMMITT-RICKHOFF-BAYER, ST. 1314

COTTAGE—4 rooms; electric; garage; chicken house; 1 acre; plenty of trees; 1½ miles west of Meville; 500 feet off Lindbergh bl. EV. 8093. $1950.

DORSETT-MICHAEL—4-room bungalow, water, electric, 2-car garage, outbuildings, acre ground, 12 fruit trees, hard road. Call FL. 4030.

ETON, 83xx—4-room brick bungalow, $3100. MU. 0925.

HANLEY, 2819 — 4-room brick; furnace; bath; garage; lot 100x165; $3000; terms. Office open Sunday.
HENDRICKS, 6228 Easton. MU. 6200.

HANLEY, 2809—4-room brick cottage; 50-foot lot; easy terms.
H. B. SURKAMP CO., 6331 Easton.

9212 LITZSINGER RD.—CORNER
A home built by owner; a chance to get good value; all on one floor; good doctor location; see it; might trade.
EUGENE J. ALTHEIMER, WILLIAMS & CALMER, INC., 817 Chestnut St.

LOT—100x150; west side of Marshall; just 350 north of North av.; only $8 per foot; has gas, water and electric. A. J. Green at NORTH ST. LOUIS TRUST CO.

LOT—Page-Link subdivision, 200x193; sacrifice $350 cash. Mr. Stankiewicz, 1920 N. 9th st.

OWNER LEAVING CITY
6714 MATHEW
5-room, white painted brick colonial; gas fired, conditioned air heat; basement garage; lot 53x110'; FHA loan; one month old. Call R. Crause.
FEDERER 2610 GRAVOIS PR. 1519

OUTSTANDING VALUE!
8144 Toddy; 4-room modern brick, just reconditioned. Small down payment, 15 years to pay. DON'T MISS THIS CHANCE.
JOHN H. ARMBRUSTER & CO.
8854 St. Charles Rd. WI. 0244

NEW, modern 5-room bungalow, 2-car garage, in St. Louis County; owner leaving city; will sacrifice. CA. 7500.

THREE AND HALF ACRES improved; furnace; bath, electric; good location, $4800. Box H-92, Post-Dispatch.

5-ROOM modern frame bungalow; 2-car garage; poultry house; lot 80x275; 10 miles south, $3600.
STEINBACH, Arnold, Mo. LA. 3198.

SUBURBAN PROPERTY FOR SALE

Crestwood

FIRST SHOWING MODEL HOME
BUILT UNDER F H A SUPERVISION

SEE 1000 CRESTWOOD DRIVE
South Side Big Bend—just west of Berry Rd. 6 large rooms; dressing nook, screened porch, automatic gas heat, beautiful rathskeller, completely insulated, completely decorated, Venetian blinds, overhead doors.

JOHN P. DOLAN REALTY CO. 6401 MANCHESTER HI. 2610

5-ROOM CAPE COD HOME ON OLIVE STREET RD. JUST WEST OF SPOEDE. Built with white (not painted) brick; air-conditioned; beautiful bath and kitchen; garage in basement; lot 60x250.
O'REILLY R. E. CO., MAin 2457.

Acreage

ST. LOUIS COUNTY ACREAGE
4 1-3 acres on Price, north of Ladue.
5 or 10 acres, Topping rd., south of Clayton. Price reduced.
10 acres on Conway west of Ballas.
30 acres on Baxter near new highway.
10 acres on Des Peres south of Manchester.
8, 10, 21 and 45 acres on Eatherton north of Manchester.
7 to 10 acres on Ross, north of Olive.
40 acres near new highway west of Ballas.
155 acres Wild Horse and Babler Park.
227 acres on Clayton and Strecker.
2600 acres north of 66 and Eureka.
If you want St. Louis County acreage or farms, see
B. H. STOLTMAN R. E. CO. REALTORS
4003 Chouteau Av. NE. 1091

FRONTING RAILROAD
50 acres on Airport road; ideal for manufacturing. See us for low price.
GEO. J. WANSTRATH
CEntral 2940. 715 Chestnut.

600x600 ON GEYER RD.
Wonderful tract, suitable for fine home; heavily wooded; close-out price.
WENZLICK, REALTORS, CH. 6900.

24 ACRES—Water, gas, electric; joins the property; suitable for low priced houses. 1 carfare to downtown. Phone CAb. 1772.

2 ACRES—4-room house; garage; bargain. 6302 Natural Bridge. EV. 7117.

95 ACRES—On Highway 61; north. 2816A Dodier. St. Louis.

BIG RIVER frontage, 1 mile south of Cedar Hill; 100 acres, cottage, well.
Becker rd. at Telegraph, 40 acres, modern frame bungalow.
10-acre improved resort at Hematite.
J. HALLER R. CO., 705 Chestnut.

4-ROOM house, bath, water, electric, poultry houses, etc., 1½ acres of ground, south Webster; WEbster 923.

SMALL ACREAGE tracts, 3 or 4, within 20 miles from city; located south and west; owners will sacrifice. Box G-188, Post-Dispatch.

2 CHOICE 60-ft. Heege View front lots; $960; all improvements in. FL. 4453.

Affton

SMALL DOWN PAYMENT, balance like rent, will buy new brick bungalow on Antonio drive, in Wolff Homesites, ½ mile south of Gravois on Tesson rd. Open Sunday for inspection. May consider trade.
JOHNSON 4540 GRAVOIS RI. 2600

RELIABLE BUILDER Wtd. — Will take back part 2d deed. FLanders 4453.

BUNGALOWS—New, 5 rooms; $4000 and up; display house at 9621 Irene.

DAISY LANE, 9400—3 new 5-room modern brick bungalows, open. Fred H. Pruetzel, DIxon 6284.

Belnor

3031 NORDIC DRIVE
OPEN TODAY—HEATED
New 6-room brick Colonial; 4 rooms, lavatory first floor; 2 rooms, tile bath 2nd floor; rathskeller, air conditioned, beautiful 50-foot lot; FHA loan; transportation and school 1 block.
DICKMANN 804 Chestnut MAin 4111

BEL-NOR LOT—CHEAP
We have 75x178 in Bel-Nor; owner must sell and will sacrifice for $1700.
GEO. J. WANSTRATH,
CE. 2940. 715 Chestnut. EV. 3295.

GLEN ECHO DRIVE, 8123—3 rooms and vitrolite bath upstairs, 3 rooms and enclosed sunporch first floor; hot-water heat; gas furnace; 2-car garage, lot 50x160; priced to sell.
Horn R. E. Co., 4687 Pope. GO. 6116.

LOTS—See us for bargains in Bel-nor subdivision; very easy terms.
HAUER-LUSTKANDL, CH. 6125.

Brentwood

8740 E. LAWN AV., $5950
6-room brick with hardwood floors, tile bath; $350 down.
HERMAN GLICK, 724 Chestnut, CH. 1747

ST. MAGDALEN'S PARISH
Magdalen, 8737 (cor. North & South rd.) —4 bedrooms, hot-water heat; lot 78x123; Catholic school and church across the street. Ideal for the children. Open today.
NOLAN-STINSON, INC.
8029 Clayton Rd. CA. 0610.

HENRIETTA, 8511—Bungalow, 5 rooms, modern transportation; schools; sacrifice; quick sale.

Carsonville

HOME BARGAIN, $950.
1 block to car line, here's your chance to get started. Phone for details and list.
Keeney-Toelle, 5506 Nat. Bridge. MU. 7370

5 ACRES near Carson rd., all or part, very cheap, good location. EV. 8093.

PRICE REDUCED TO $1800.
Rosemary Lane, 4 rooms, modern, bungalow, almost new. Big bargain.
Keeney-Toelle, 5506 Nat. Bridge. MU. 7370

Clayton

QUALITY HOME
No. 21 Crestwood (Claverach Park); 4 bedrooms, 3 baths, gas-fired hot-water heat; terrazzo floors; has everything. Priced down to market; may trade. Open 1 to 5.
REALTOR DOLAN HI. 2610

No. 23 ABERDEEN
A very attractive home; just redecorated throughout; good construction; 3 rooms, reception hall, lavatory and breakfast room first floor; 4 bedrooms, 2 baths on second floor; large lot; a real buy.
REALTOR DOLAN HI. 2610

474 EDGEWOOD DR.
8 rooms; 2 baths; attached garage; hot-water heat, oil burner, refrigerator. Will submit offer.
GROEBL-SENNIGER CO., FOr. 3133.

75xx WELLINGTON WAY
This beautiful new 12-family; air cooled. Good investment. Will trade.
HENRY H. HAFFNER R. CO. CA. 2996

Business For Sale Ads in the Post-Dispatch Want Pages become business opportunities for many readers with business experience.

Clayton

HERE'S A SURPRISE
Like new; 3 bedrooms; in beautiful Claverach Park; priced for quick sale.
7211 CLAYTON ROAD
(Between Big Bend and Hanley)
Carl G. Stifel Realty CA. 6000
Office Open Sunday

LAKE FOREST
No. 12 Lake Forest. 10 rooms, 3 baths, 160x160; a quality home at one-half cost. Terms.
CHAUNCEY P. HEATH CO. GA. 3164.

REALLY WELL BUILT NEW HOME
511 South Meramec, Davis Place, four bedrooms, 2½ baths, chestnut trim. Open Sunday.
BOEHMER REAL ESTATE CO.
7 N. Meramec (Clayton) PA. 6200

PRICE REDUCED.
8 rooms, 3 baths, house, in Davis pl., only $14,750. WY. 0160.

BRAND-NEW HOMES
EXCEPTIONAL BUYS MOORLANDS
OPEN ALL DAY
900 AUDUBON WILL THRILL YOU
ALSO SEE AUDUBON AND SOMERSET
EACH 8 ROOMS; 3 BATHS
SLONIM R. CO., 722 Chestnut, CE. 5563.

7812 DAVIS DR.
5 Bedrooms, 2½ Baths
Open—$18,500
160-FT. LOT. LOOK TODAY.
CHAUNCEY P. HEATH CO. GA. 3164

7720 W. Biltmore Dr.--Open
Davis pl.; 4 bedrooms, 2½ baths, breakfast room, rathskellar, air-conditioned heat; 2-car garage; many features. See. Low price; consider trade.
GLICK R. E., MAin 4182.

NEW FIREPROOF HOME
8001 Davis dr., Davis Pl.; 5 bedrooms, 3 baths; corner location; open Sunday.
BOEHMER REAL ESTATE CO.
7 N. Meramec (Clayton) PA. 6200

30 Wydown Terrace
See this lovely home. Attractive arrangement and complete in every detail. Three master bedrooms, 2 baths, sleeping porch; guest room with bath; servants' quarters; gas burner.
Ideal Location
EDWARD L. BAKEWELL
118 N. 7th CHestnut 5555
7720 Forsythe CAbany 5555

A Chance in a Lifetime!
HOME AND INVESTMENT!
7525 YORK DR. This practically new apartment; 7 rooms, 2 baths on first floor and 4 apartments of 4 rooms each. Owner must sell immediately. See for yourself.
HENRY H. HAFFNER R. CO., CA. 2996

APARTMENT—6-family; Blue Ridge; rents $4500 year; price $25,000; terms. MAin 4182.

Beautiful Claverach Park
7144 Wydown; fine, large, modern residence; beautiful grounds; admission by card only. APEX REALTY CO., MAin 4860 or PA. 3323.

4 BEDROOM RESIDENCE—In Aberdeen pl. in Clayton, 2-car garage; priced right. Box H-76, Post-Dispatch.

Ferguson

COMPARE THESE VALUES

3-Room Cottage, large lot	$ 800.00
4-Room Bungalow, furnace	$1600
4-room Bungalow, Craftex Walls, Hardwood Floors, 10 Per Cent Down	$2150
5-Room Modern Bungalow	$2500
¾-Acre, 6-Room Residence	$3250
New 5-Room Brick Bungalow, Tile Kitchen and Bath	$4350
6-Room Residence, hot-water heat, excellent neighborhood	$4500
5-Room, Sunroom, Strictly Modern brick, hot-water heat, stoker, large lot, good neighborhood; a bargain.	
1 Acre; water, electric	$ 850
4 Acres, 5-Room bungalow	$5000
2 Acres, 3-Room Cottage	$2500
2 Acres, 6-Room Modern Residence; gas, water, electric; consider trade.	

We Have Homes, Lots and Acreage of Any Price and Description. Get Our List. Open Sundays.
YORKTOWN REALTY CO.
FERGUSON, MO. AT. 277.

ATTENTION BUILDERS.
88 lots, 5000 front feet; all ready to go; fine location between Normandy and Ferguson; price $3 foot. Call ATwater 617.

RANDOLPH, 255—5-room brick bungalow, modern; lot 50x155; 2-car garage; in A1 condition; a real home at a low price.
BARNGROVE REALTY CO., MAin 2185.

SACRIFICE ½ acre country home; 5 rooms, brick, bath, water, electric, 2-car garage, chicken house, 4th house west side of Clearview drive, off Chambers rd., ½ mile west of Halls Ferry; $3500. ATw. 849M. Roy O. Watson.

HOUSE—7 rooms; electric; sewer; 1 acre; car line; cheap. 411 Julia, Ferguson.

Glendale

1220 SAPPINGTON RD.—GLENDALE
NEW 5-ROOM HOME—OPEN
Finest construction; on one floor; unfinished 2d floor; thoroughly modern; rathskeller; many closets, hot-water heat; near schools, etc.; a real beauty; must be seen to be appreciated; large corner lot; nicely financed.
DICKMANN 804 Chestnut MAin 4111

TREE-STUDDED LOT—70x210
255 Edwin; handsome 6 rooms; owner built; all walls insulated; priced to sell.
WENZLICK, REALTORS, CH. 6900.

OAKLAND, 708—6 rooms, modern, 2-car garage; anxious to sell; owner.

Jennings

$200 DOWN — $29 month buys 4-room modern brick bungalow; move in. Open. 8343 ETON. MAin 4182.

Kirkwood

4 ROOMS—LOT 100x200—$3750
Living room with fireplace, kitchen with breakfast nook; basement garage; large poultry house; yard filled with shade and bearing fruit trees. See 5191 Ballas rd
RAYMOND M. HENLEY, TE. 3-0800.

MANY TREES—NEXT TO CORNER
MODERN 6 ROOM HOME—$5950
842 N. Kirkwood (Lindbergh); tile bath, hot-water heat, oil burner; large lot; open Sunday p. m.
WENZLICK, REALTORS, CH. 6900.

DICKENS, 486—5-room modern brick; lot 70x105. CH. 4675.

SUBURBAN PROPERTY FOR SALE

ALGONQUIN RIDGE

City Comforts in the County
All Built Around Beauty

Thirty acres of woodland homesites, winding drives and artistic homes are reasons why so many St. Louisans are showing great interest in this newest county development.

Algonquin Ridge offers a world of advantages for persons who prefer living where the air is pure, and where the newness of things will be an inspiration for them to make a garden spot of their community.

IN THIS ALGONQUIN RIDGE HOME ALL FOUR JOBS ARE DONE WITH GAS, GAS COOKING, REFRIGERATION, HEATING AND WATER HEATING.

Developed by
Studt-Wilson
of CLAYTON . . . RAn. 8289

COLONIAL HOUSES, LIKE THIS ONE, WILL HELP TO MAKE ALGONQUIN RIDGE BEAUTIFUL.

★

FORTY HOUSES ARE PLANNED for Algonquin Ridge this year . . . ranging from $7750 (cost includes property). $1150 down and $59.40 monthly will reduce the principal, pay taxes, insurance and etc.

CONSULTING ARCHITECTS AND BUILDERS will gladly discuss building plans with you and show you house plans of many attractive Colonial houses.

LIVE IN ALGONQUIN RIDGE
Where it is clean and city conveniences can be enjoyed in a rural setting. Good transportation, schools, complete sewers, gas and PRIVATE WOODLAND PLAYGROUND for the children.

Drive out Manchester Road to Berry Road, then turn South to the property.

Kirkwood

BUILD YOUR HOME IN
GILL TERRACE
South side Gill av., east of Fillmore, formerly Woodlawn Country Club property.
Here you can have
1. Convenient location.
2. Desirable neighborhood.
3. Ample frontage and depth.
4. All improvements.
5. Rear service drive.
PRICED TO SELL.
ALBERT THEIS & SONS, INC.
410 Olive. CE. 0533.

No. 3 GARDEN LANE
FHA FORECLOSURE SACRIFICE
8 Rooms, 2 Baths. Open 1 to 3 P. M. $8400
MISSISSIPPI VALLEY TRUST CO.
CE. 7830 or FL. 8030

FOR A HOME In Beautiful Kirkwood
SEE
The Trust Co. of Kirkwood
We have some outstanding values to offer in homes, county acreage, building sites and investment property. KIrkwood 210.

ENVIRONMENT
Is a most important factor in choosing your home site. We are offering a very desirable location on the north side of Madison av., west of Woodlawn, size 78x160; all improvements; reasonably priced. CE. 0533.

COLONIAL BUNGALOW
Spring is just around the corner. Time to get out the seed catalog; you will love this big yard with beautiful lawn; see 650 E. Adams, 5 big rooms on first floor, stairs to unfinished second floor; tile kitchen and bath; big screened porch; real fireplace; big basement; garage; FHA terms.
FRANKLYN E. MEYER CO., PA. 3390.

WHY PAY RENT?
431 Central pl.; a beautiful 6-room house can be bought like rent. Open today.

330 CAROLINE — NEW HOME
5-room efficiency; 2 bedrooms, porch, 10x12; lot 50x170; stairs to unfinished 2d; basement garage; concrete street; $3695; 10 pct. down, $26 month; open. Kirk. 2458 or Kirk. 2291.

BUILDERS CASH-OUT!
541 CENTRAL AV.; this dandy little bungalow, all modern, large lot; small down payment; absolute bargain; investigate.
HENRY H. HAFFNER R. CO., CA. 2996.

951 EDNA
Modern 4-room frame bungalow; bath, furnace; garage; $2250. CE. 8442.

HILLCREST PL., 14—Nice home; modern; 5 rooms; reasonable.

LOTS—Choice building lots, 50, 60, 70 ft front. Inquire 229 Peeke av., Kirkwood. Phone KIrkwood 1173.

LOT—Sacrifice; between 906-912 Woodlawn, 60x150, $600. LA. 3771.

PEEKE, 229—5 rooms, tile kitchen and bath; large lot; owner on premises.

SAPPINGTON, 715 N.—6-room colonial with sunroom, fireplace; 1½ baths; stoker heat; lot 85x200. TE. 3-2205.

WILDWOOD LANE, 79 — Greenbriar Country Club subdivision; new, charming, colonial; Sunday 2 to 5. RI. 1222.

MODERN 6-room bungalow; ½ acre, large trees and shrubbery; only $3950; terms.
Carl G. Stifel Realty CE. 4770

$5 PER FT.—50x170; street, water, sewer, electric. Kirk. 2458 or 2291.

Ladue Village

Litzsinger Rd. and Daniel Rd.
New style rambling homes; nearing completion; open.
Carl G. Stifel Realty FL. 6000

No. 10 Deer Creek Woods
New, beautiful residence, 5 bedrooms, 3 baths, 2 extra lavatories; 2-car garage; rathskeller; low price; open today.
A. M. & F. J. Cornwell, Inc. MA. 2258.

31 CLERMONT LANE.
Beautiful Colonial; lot 160x260; trees; 3½ baths; 3-car garage; open Sunday.
MEIER, COMFORT, BERGS & JUDGE, 24 N. Meramec, Clayton. RAn. 8140.

McKNIGHT LANE, 14—7 rooms, 3 baths, rathskeller, gas heat, air conditioned. OPEN TODAY!
JOHN H. ARMBRUSTER & CO.
8854 St. Charles Rd. WI. 0244

Lemay

1½Acres, Good 6-Room House
A fine place to make your living; desirable for poultry raising, truck farm, etc. House has bath, furnace. Can be bought $450 cash, balance like rent. See 9704 Perrin (9700 south on Broadway), three blocks east. GRand 1707 or
DICKMANN 804 Chestnut Main 4111

BRICK BUNGALOW. PRACTICALLY NEW. $4800
⅓ acre; Union Rd. near Lindbergh. Office Open Sunday. Call for List.
3352 S. Grand ALTMAYER PRos. 3535

Luxemburg

ARLEE, 206 W.—3-room cottage; garage; 40-ft. lot; rent $180 year; real bargain; $725. Bess J. Donaldson, CH. 9065.

Maplewood

BREDELL, 26xx—Residence, frame, six rooms; 2-car garage; good condition. FLanders 4030.

BUNGALOW—5-room modern brick, 2-car garage; conveniently located; a real bargain at $4500; very reasonable terms.
BARNES-BRIDELL R. E. CO., 2662 Sutton. Hiland 0022.

SPECIALIZING in MAPLEWOOD exchanges, sales. VINCENT, HI. 2201.

7227 STANLEY, 5 ROOMS, $2500
Bath, furnace, hardwood floors; terms.
CHAUNCEY P. HEATH CO., GA. 3164.

Normandy

$4250
5-room brick. See 6922 Normandale.
REALTOR DOLAN HI. 2610

8660 NATURAL BRIDGE
Bungalow, 7 rooms, 2 tile baths, 2-car garage; hot-water heat; lot 100x200; card needed; bargain.
HAAKE, FOrest 2284.

MODERN BARGAIN—$3950
5-room, excellent brick bungalow; garage; 50-ft. lot; in beautiful Arbor Terrace.
Keeney-Toelle, 5506 Nat. Bridge. MU. 7370.

BEAUTIFUL NORTHWOODS, 67xx Donald, 5-room new modern bungalow, $4950. EV. 8093.

QUICK SALE WANTED
70xx Edison; 5-room modern brick; street made. Very good location. Only $3250. WI. 0010.

NEW DUPLEX—5-room efficiency; tile bath and kitchen. EV. 2758.

Normandy

EDISON, 70xx—5-room modern brick; side drive; made street; good location; $3600. EVergreen 8093.

EDISON, 6800—5 rooms, modern, tile bath, kitchen; card needed; consider flat, north. HAAKE, FO. 2284.

RIPE FOR BUILDING.
Lexington, at Maplewood, 60x142.
LUND RLTY., 3014 Union. EV. 7067.

MELBA PL., 3838—New 5-room bungalow, tile kitchen, bath; lot 48x135; concrete street; $4700. MU. 6673.

OAKRIDGE, 3806—5-room brick; lot 50x135. Tile bath and kitchen. OPEN.
EDW. L. KUHS 2831 N. GRAND JEfferson 3500

BARGAIN—Beautiful new 5-room brick bungalow; all latest features; near conveniences; wooded lot; very easy terms; opportunity. Box 474, St. Louis.

HAVE two nice 50-foot lots in Arbor Terrace at a bargain price. Box P-69, Post-Dispatch.

Overland

5 ROOMS, SUNROOM—$150 CASH
Large, fine rooms; California stucco style home; nice corner lot; see 3300 Calvert; vacant; only $2950 to buyer completing basement repairs. Liebert of Whyman, 722 Chestnut. CH. 8500.

FIVE ROOMS, $3100
60 ft.; bath, furnace; 9200 Argyle.
CHAUNCEY P. HEATH CO., GA. 3164.

BUNGALOW—6 rooms, hot-water heat, 2-car garage, lot 76x300, $4500. WA. 977M

FOUR ROOMS—$1700
3362 Edmondson; 4 rooms; bath; easy terms.
H. B. SURKAMP CO., 6331 EASTON.

MIDLAND, 9518—Owner says sell; 5 rooms; bath; garage; wonderful location; transportation at door; $3450.
P. J. SLATTERY, REALTORS, GO. 2005

OAKLAND, 2433—New 5 or 6 rooms, less than $4500; real buy.

Pasadena

PASADENA HILLS SETS THE PACE FOR VALUES
Now open for inspection are a group of new homes of fine construction.
7441 AND 7459 OVERBROOK
Both have 3 bedrooms and tile bath on second floor; living room, dining room, kitchen with tile wainscot, tile lavatory on first floor; Venetian blinds, gas air-conditioned heat.
PRICED AT $9500 EACH
Investigate the sound investment values of Pasadena Hills. Study the advantages of this charming home community—a separate municipality adjoining Lucas-Hunt and Natural Bridge Rds. Then come in and discuss with us your home ideas. We can help you select your homesite and, if you wish, finance the building of your home here under FHA authority.
Carl G. Stifel Realty MU. 7171

ENGLISH STYLE HOME
7405 Huntington dr.; 6 rooms, 1½ baths, gas heat; lot 57x125, $9800; owner show.
ALSO
Have other good buys in this choice location, in 3 and 4 bedroom homes. See us for list.
GEO. J. WANSTRATH
CEntral 2940 715 Chestnut

7618 N. SUNSET DRIVE
PASADENA PARK
Six-room Colonial; 3 rooms and lavatory first floor, 3 rooms and bath on second floor; 9 closets, air-conditioned heat. Can be financed to meet your individual needs. Call EV. 5550 for full information.

FOREST VIEW, 7623—5 dandy rooms, and sunroom, Venetian blinds, lot 50x130; 2-car garage; convenient to school. May trade for 6-room residence.
LUND RLTY., 3014 Union. EV. 7067.

338 N. HILLS DRIVE—$6000
Pasadena Park's greatest value; 5 rooms, semi-colonial; maid's room, rathskeller, beautiful trees, shrubs; admission by card.
Keeney-Toelle, 5506 Nat. Bridge. MU. 7370.

Pine Lawn

DON'T MISS THIS
5 rooms, sunroom, breakfast nook, living room 23 feet; tile bath, weather stripped, blower, peach, apple, cherry trees; barbecue pit; really livable and a bargain; open 2 to 5.
3837 Manola, 6600 Natural Bridge.
ARTHUR L. HARDIN, RAndolph 8121.

PINE LAWN SNAP
Only $3500 for 5 large rooms, new hardwood floors; terms.
Keeney-Toelle, 5506 Nat. Bridge. MU. 7370.

HODIAMONT, 5244—4-room bungalow; large lot; make offer; easy terms. EVergreen 8093.

JUNE (Northwoods) — New 5-room brick bungalows; tile kitchens and baths, basement garages; $3800, $250 cash, $30 month, includes interest at 5 pct.; pays in 14½ years. MU. 2836. MU. 0518.

MANOLA, 3719—Beautiful 5-room bungalow, modern, will sacrifice for quick sale. Priced reasonable.

OAKDALE, 3508—Beautiful bungalow of 5 rooms; lot 50x170.
HARTWIG-DISCHINGER, FRanklin 2943.

OAKWOOD, 4302—5 rooms; bath; garage; 60-ft. lot; $2700. EV. 7117.

SALOME, 3732 (6500 Natural Bridge)—6 rooms, 1 floor, tile kitchen, just completed; 21 Randolph (Ferguson), 6 rooms, a beautiful home, same as above; very attractive; 25 Randolph (Ferguson), 5 rooms, convenient locations; exceptional values; Federal approved; open Sunday or by appointment. AT. 144.

NEW BUNGALOW—$3750
2146 Rosebud; 4-room brick; tile kitchen and bath; near grade, high school; bus.
Keeney-Toelle, 5506 Nat. Bridge. MU. 7370.

ONLY $2850
21xx 68th, 4-room modern brick; block to school and bus.
Keeney-Toelle, 5506 Nat. Bridge. MU. 7370.

Richmond Heights

BRAND-NEW BUNGALOW
1209 North and South rd., ½ mile south of Clayton rd.; 5 large rooms; conditioned air heat; tiled kitchen and bath; screened porch; attached garage; open.

Richmond Heights, $4750
5 and 5 single; get this quick.
Carl G. Stifel Realty CA. 6000
Office Open Sunday

UNUSUAL OPPORTUNITY
2631 Alameda; 6-room brick, good location; must be sold; make offer. CE. 0533

$8500.00
1233 ARCH TERRACE
RICHMOND HEIGHTS
Eight comfortably arranged rooms, vitrolite bath, extra lavatory, stoker; 2-car garage; good condition.
One block to Little Flower School.
EDWARD L. BAKEWELL
118 N. 7th CHestnut 5555
7720 Forsythe CAbany 5555

Richmond Heights

NO. 26 RIDGE TOP
Living room, dining room, pantry, kitchen, lavatory. Master bedroom, dressing room and bath; 2 bedrooms and bath; 2 servants' rooms and bath; 2-car garage. Beautiful lot. Price School District.
$14,850.00
INSPECTION BY APPOINTMENT
N. S. WOOD, Inc.
MAin 4765 709 Chestnut

NOW COMPLETED
BEST BUY IN COUNTY.
2120 PRINCETON PL.
SAME AS NEW HOUSE.
$4300.
5-room brick bungalow; tile kitchen and bath; Venetian blinds; open. Come out and see real modern home at ridiculously low price.
Also
1420 Claytonia terrace; sell for $4350, 5-room brick. A. JAY KUHS.

2129 BREDELL AV.—NEW—OPEN
Beautiful 5-room brick bungalow; hardwood floors, tile kitchen and bath; bargain.
A. F. & F. J. CORNWELL, INC., MA. 2258

5 AND SUNROOM BRICK
Half block west of North and South road; near schools, transportation and everything; 2-car garage. $4250.
8836 BRIDGEPORT
Carl G. Stifel Realty CA. 6000
Office Open Sunday

BUNGALOW—4-room frame, insulation, storm sash, bath, hot-water heat, oil burner, excellent condition. Owner sacrifice. HI. 3000.

1321 CLAYTONIA
Desirable 5-room brick bungalow; every conveniences; in splendid condition; one-car garage; lot 40x160; low price; for appointment call
FRANKLYN E. MEYER CO., PA. 3390.

GOFF, 7354—Five rooms, breakfast room, modern; Venetian blinds, attractively decorated; splendid neighborhood; priced right. R. F. Anderson Co., CA. 0121.

HARTER, 75xx—6 rooms, sleeping porch, hot-water heat; excellent buy. APEX REALTY CO., MAin 4860.

IDEAL location for business office and home; near Clayton rd. 1250 Big Bend; clear. Write Fox Creek Farm, Pacific, Mo.

7615 LINDBERG DRIVE
Brick bungalow; 1 block west of Big Bend; 5 rooms, tile bath and kitchen, hardwood floors, furnace; basement garage; lot 40x150.
M. A. RUST & SONS R. CO., MAin 4551.

7435 LINDBERGH DR.
Half block east of Big Bend road at 1400 south; Brentwood car; modern 6-room brick, hot-water heat; 2-car garage; may trade. HIland 7439.

RALPH TERRACE, 1114—2-family flat; 5 rooms each unit; hot-water heat, 2-car garage; liberal financing.
LACLEDE BOND & MTG. CO., CH. 6912.

IDEAL HOME NEAR ST. LUKE'S
1446 Rankin; home-like bungalow; 7 rooms, tile bath, tile roof, hot-water heat, oil burner; real fireplace; priced low. Owner will show.
REALTOR DOLAN HI. 2610

5 NEW HOMES
7421 Rupert ave. (2100 south, just east of Big Bend), cozy homelike 5-room brick bungalow; latest appointments, garage included, all for the extremely low cost of $650 down and $33.66 per month. See this today. Open.
REALTOR DOLAN HI. 2610

Rock Hill

UNUSUAL VALUE
New 5-room brick; rathskeller, brick garage; large lot with trees. Price $5750. FHA financed. Drive out Manchester road to Warson road, turn south over Mueck Terrace one block, then one block east and one block south to No. 7 Greenwood Terrace. Open and heated Sunday P. M.
McCOY & ASSOCIATES, INC.
915 Olive St. GA. 0708

GREENWOOD, 6—New 6 rooms, 9600 Manchester, then south 2 blocks, price $5750. Open. HI. 4482.

St John's Station

BARGAIN COTTAGE—$1500
8020 Albin; 3 rooms, large lot; 63x221; fruit trees, chickens, etc.; E-Z terms.
Keeney-Toelle, 5506 Nat. Bridge. MU. 7370.

NEW BRICK BUNGALOW!
8926 Bristol. Completely modern; tile kitchen and bath. OPEN TODAY!
JOHN H. ARMBRUSTER & CO.
8854 St. Charles Rd. WI. 0244

DAVID, 8816—4 large rooms and inclosed porch; modern bungalow; garage; large yard; close to schools and car line. Owner will sacrifice if sold at once.
A. E. Schlueter, 1047 Big Bend. HI. 1550.

HUME, 8650—New 5 rooms, near schools, cars, $250 down; $31 month. H. A. Schneider, 6104 Easton.

Sappington

LARGE LOT—HEAVILY WOODED
Bungalow on east side Sappington, just south of Gravois; 7 rooms, tile bath, hot-water heat; 100x180; $5950. Open Sunday p. m.
WENZLICK, REALTORS, CH. 6900.

SAPPINGTON RD.-LINDBERGH — Lots and acreage; reasonable. RI. 4898.

Shrewsbury

DEVONSHIRE, 75xx—6-room brick; bath, furnace; 52-ft. lot; near school. $3500
Office Open Sunday. Call for List.
3352 S. Grand ALTMAYER PRos. 3535

GARDEN, 7829—5 rooms; modern; hardwood floors; furnace; very desirable; open.

7802 WEIL AVENUE
7-room Cape Cod Colonial; bath and extra lavatory; hot-water heat, oil burner; a real buy. (2 blocks south of Murdoch at Wilshusen.) Open.
REALTOR DOLAN HI. 2610

6 ROOMS; oak floors; garages; modern; 50-ft. lot; close to school, church; terms. FO. 6545. $3350

$10.50 FOOT—All improved; Lenox-Aplington avenue, Shrewsbury; four 50x150 lots. 4655 S. Grand. RI. 3611.

University City

OFFICE OPEN SUNDAY
2nd to None, is our List of "COUNTY HOME BARGAINS."
A. T. O'ROURKE in CLAYTON
CAb. 2533 (Realtor) 14 So. Central

Only $3750; modern 5-room brick, garage.
POWELL, CH. 8634

SUBURBAN PROPERTY FOR SALE

Why buy a home in WINTER?

BECAUSE any home that meets your requirements and looks good to you today will be more appealing and attractive during the more enjoyable months of the year when the trees and flowers are in bloom, the lawns are green and the smoke and dirt of the winter is gone. Opportunities right now are much better. Homes erected in 1939 will cost much more because of the increase in labor and building materials.

(Priced Under $10,000)

7251 Cornell University City; 7 rooms. $9500.

1063 Wilson University City; new; 7 rooms, 2 baths, 5 blocks north of Delmar and Hanley. $9250.

429 Edgewood Clayton; 6 rooms, sun room, sleeping porch; inside garage. $9450.

1144 Boland Richmond Heights; new; 5 rooms, one floor; space for additional rooms on second floor. $7950.

7807 Murdoch Webster Groves; white painted Dutch Colonial, 5 large rooms, lot 180-ft. front. $8500.

7541 Warner Richmond Heights; 6 rooms, tiled bath, oil heat, tile roof. $7500.

7490 Drexel University City; 5 blocks north of Delmar and Hanley. New 7 rooms, 2 baths. $9450.

7301 Dorset University City; new 6 rooms, first floor bedroom. Corner lot.

8614 Joseph Brentwood; new 5-room brick, tile kitchen and bath; $5250.

6804 Sutherland Corner Watson rd. overlooking St. Louis Hills. New 6 rooms, open porch, inside garage. $7950.

(Priced Over $10,000)

7937 Teasdale Court University City; one block south of Delmar. New, 8 rooms, 2½ baths. May trade.

Ridgetop Clayton Rd. west of North and South. Two new homes nearing completion, 8 or 9 rooms, 2 or 3 baths.

No. 19 Lindworth Place West of McKnight, one mile south of Clayton 6 rooms, 2 baths, ¾ acre.

No. 3 Ladue Acres Ladue Rd. on top of the hill west of Price. 10 rooms, 4 baths, 2 acres. New.

119 Lake Forest Clayton Rd. at Hanley. New, 8 rooms, 2½ baths.

644 Hawbrook Kirkwood (Lockwood Gardens) Almost new; 7 rooms, 2½ baths; corner lot; trees.

9351 White Parkridge Subdivision on east side McKnight rd. mile south of Clayton. New 6 rooms, 2 large screened porches. May trade.

Fieldstone Terrace Kendrick Rd. (formerly Laclede Rd.) opposite Kendrick Seminary. New 6 rooms, full 2-story.

8024 Gannon On top of the hill, one block north of Delmar. 7 rooms, 1½ baths. Owner out of city.

234 Elm Glendale; new full 2-story 6-room Colonial, with breakfast room; modern in design.

For a more complete list and details phone our office—open all day Sunday,

DIMMITT RICKHOFF BAYER REAL ESTATE CO. INC. REALTORS BIG BEND AT CLAYTON RD. PHONE STerling 1314

University City

We Warned You!! You Hesitated!! We Raised Prices!!
We're still $1000 under market prices. We have a smart high-class large 6-room brand new Colonial home that has everything; you can be the JUDGE. See
7432 Tulane—Model Home
4 SOLD! OPEN! HEATED! Long term financing arranged. Adjacent finest school group.
Glick R. E. Co. MAin 4182

FOR SALE OR LEASE
1076 Jackson Ave., (University City); 3 bedrooms, 1½ baths, oil burner.
Price reduced—lease $75 per month. OPEN ALL DAY SUNDAY
CORNET-ZEIBIG Inc. MAin 4560, 719 Chestnut St. CA. 1560

7806 DELMAR BOUL.
Beautiful Lot, Corner Warder 100x160 ft.
Attractive residence of 7 rooms; modern and well arranged. For appointment phone
EDWARD L. BAKEWELL 118 N. 7th. CHestnut 5555 7720 Forsythe. CAbany 5555

Real Homey Bungalow
Wood fireplace; 7 large rooms; ample closets; hot-water heat; large lot; here's a home that will appeal to you. 7546 LOVELLA
Carl G. Stifel Realty CA. 6000 Office Open Sunday

Choicest Location in the Hills
Magnificent 9-room semi-fireproof residence with all latest appointments; hot-water heat, oil burner; must be seen to be appreciated. See us Monday for key and low price.
GEO. J. WANSTRATH CEntral 2940. 715 Chestnut.

HOME and INVESTMENT
N. e. corner Page and Kingsland; lot 90x123; valuable corner; 6-room residence; bath; furnace; newly decorated; only $4750.
REALTOR DOLAN HI. 2610

OUTSTANDING HOME
7365 Maryland; beautiful new 5 bedroom, 3 bath home; open.
GLIK-WATELL R. E. CO. 5154 DELMAR RO. 0611

SEE THESE GOOD BUYS
8157 Stanford, 7 rooms, 2½ baths; new.
8159 Stanford, 6 rooms; new;
7365 Princeton, 6 rooms, 2½ baths.
7463 Cornell, 6 rooms, perfect condition.
7471 Gannon, 5 rooms and sunroom.
1254 Purdue, 7 rooms.
7609 Cornell, 4 bedrooms; new.
7847 Cornell, 6 rooms; 1½ baths.
7945-43 Delmar, duplex, 7 rooms, 2 baths.
7557 Gannon, 6 rooms.
7700 Delmar. RALPH S. DUKE, CA. 4753

BRAND-NEW COLONIAL—$7350
6 rooms; 2-story brick; lot 40x125; restricted; quality construction; garage and screens included; attractive terms. PRospect 6931 or CHestnut 1235.

Non-Resident Insists On
Selling at once; 6 and breakfast and sunroom; pink of condition; near beautiful new schools. You write the ticket. 7306 AHERN
Carl G. Stifel Realty CA. 6000 Office Open Sunday

D.R.B REALTORS **Single for Bungalow**
7049 Amherst; 5 and sunroom single for good 5 or 6 room house.
DIMMITT-RICKHOFF-BAYER, STer. 1314

APARTMENT—6 rooms, 2 baths each; 2-family duplex; hot-water heat, oil burner; at 7029-31 Tulane; low price and terms, or will exchange for modern 3 or 4 bedroom home, University City; open Sunday or call APEX REALTY CO., MAin 1860.

CATES, 6311—Modern 6-room English bungalow, near public and parochial school; $5250; terms. PA. 5252.

University City

THREE BEDROOMS
First-class condition; owner says sell. 7311 CHAMBERLAIN
Carl G. Stifel Realty CA. 6000 Office Open Sunday

D.R.B REALTORS **72xx Colgate $7250**
Here is a tremendous bargain, unusual cash-out on this 7-room brick residence; tile bath, hot-water heat, oil burner, tile roof; a wonderful pickup. Phone PArkview 1782.

6939 COLUMBIA—Home Bargain
9 rooms; modern; side drive, brick garage; excellent neighborhood. Inspect Wednesday.
BARNGROVE RLTY. CO. MA. 2185

6750 CORBITT
Half block east of Ferguson av.; 6-room modern brick bungalow; priced very low; open today.
MARTIN SHORT CO. 6209 GRAVOIS RI. 2662

7467 CORNELL $6750
This modern 6-room residence was taken in exchange for larger home and is now offered at this unusually low price to assure immediate sale. Ideally located close to Delmar busses, University City grade, junior and high schools. We invite you to compare this home with others priced $7500 to $8500. Open today for inspection.
A. G. BLANKE R. E. CO., MA. 3046.

6-ROOM COLONIAL AT
The right price; near new schools and everything; hot water, oil heat. 7544 CORNELL
Carl G. Stifel Realty CA. 6000 Office Open Sunday

6700 CREST AV.
HOME AND INCOME
5-room single flat, modern, hot-water heat, refrigerators, garage; out-of-town owner anxious to sell; bargain.
HENRY H. HAFFNER R. CO., CA. 2996

CREST, 6700—5-5 single flat, hardwood floors, garage, hot water heat, Frigidaire, stoves, linoleum. Inquire 6701.

DARTMOUTH, 7132—6 beautiful rooms, modern conveniences, heat optional.

7422 GANNON
$1700 CASH—$53 MONTH
Beautiful, new 6-room home; ideally located; near schools and transportation; the price of $8100 offers you an unusual opportunity to save; the terms are cheaper than rent; see it today; open.
A. G. BLANKE R. E. CO., MAin 3046.

HARVARD, 7xx—Modern 6-room bungalow; steam heat; side drive; large lot; sacrifice, $5250. GOodfellow 1282.

LOTS—Choice, University City, 50 ft., Delmar at Hanley. RO. 6366.

WHITE COLONIAL
1223 Meyer, just north of Olive Street rd., across from Heman Park; 3 rooms down and 3 up; bath on 1st and 2d floors; rathskeller; air-conditioned heat; FHA terms; open.
HORN R. E. CO., 4687 Pope. GO. 6116.

423 Mission Court
A Private Street
(1 block east of Hanley, at Pershing.)
Lot 70x150 Ft.
Lovely residence in excellent condition, containing 8 rooms, rathskeller, 2-car attached garage.
EDWARD L. BAKEWELL 118 N. 7th CHestnut 5555 7720 Forsythe CAbany 5555

7210 PERSHING
or will lease 7 rooms, bath, 4 bedrooms, $85. Open. CAbany 1399J.

PURDUE, 546—6 spacious rooms; 1½ baths; oil; modern; bargain.

QUENDO, 1427—5-room bungalow; 40x145-ft lot; a modern home; make offer; office open Sunday.
A. H. WEBER, 3617 Gravois, GR. 7322.

7404 STANFORD AV.
Builder-owner; must sacrifice, 6 rooms, has everything; wonderful location.

70xx TULANE
6-6 single; exceptional buy. MAin 1858.

SUBURBAN PROPERTY FOR SALE

Berkshire

A Development of Federer Realty Co.

OFFERS

3 New Attractive Homes
4 and 5 Bedrooms
Distinct, Individual Design
Best Values in County

Choice Home Sites for Your Own Expression in Home Planning.

In Berkshire land and buildings are actually less expensive than in any other county development.

Located 8900 West on Clayton Rd.
PRospect 1519 WYdown 0130

Mary Potter Love Inc. 2 Forsythe Walk RAndolph 8150

University City

7355 SHAFTSBURY
NEW—ATTRACTIVE
Consists of large living room, dining room and kitchen, lavatory 1st floor; three bedrooms second floor; splendid construction, master craftsmanship, attractively designed, making this home one of outstanding value; priced reasonable for quick turnover. Open Sunday 10 to 5 p. m., or call REpublic 3422.
HARTWIG-DISCHINGER, FRanklin 2943.

WHAT AN OPPORTUNITY!
7056 STANFORD!
This beautiful 6-room house; all modern; owner will sacrifice; close to schools and transportation; ready to move in. Open. May trade.
HENRY H. HAFFNER R. CO., CAb. 2996

8036 TEASDALE
White painted. 6 rooms and breakfast room, bath and lavatory. Nice plan. 2-car brick garage. Lot 50x140. A beautiful view of the county from this high location. Open today.
NOLAN STINSON, INC. 8029 Clayton Rd. CA. 0610

SEE 7340 TULANE
6 & 7-ROOM FLAT; REMARKABLE BUY
Second floor like residence; act quickly!
SLONIM R. CO., 722 Chestnut, CE. 5363.

TULANE, 73xx—6 and 6 attractive duplex; 3-car garage; sacrifice for quick sale; terms. FO. 6545.

WARREN, 5xx—9 rooms; beautiful residence. Owner says sacrifice. Real building. Real buy. RI. 3611.

TO CLOSE ESTATE
We offer at most attractive price two desirable homes, good condition; hot-water heat; 7 and sun and sleeping porch; 4-car garage; lot 60x192. Also 8 rooms, 2 baths; hot-water heat; lot 57x192.
6911 WASHINGTON
6931 WASHINGTON
Carl G. Stifel Realty CA. 6000 Office Open Sunday

7191 WASHINGTON
An extra well-built home of 8 rooms and 2 sunrooms, hot-water heat, with oil burner; 2 baths, 2-car brick garage; lot 50x200; in best part of University City. See us for price and terms.
JOHN S. BLAKE & BRO., 815 Chestnut.

7146 WATERMAN.
Remodeled and redecorated; vacant; open for inspection; BARGAIN PRICE.
DOUGHERTY R. E. CO., 109 N. 7th st.

WATERMAN, 71xx—Fairly new 7-room home; modern; $7650. MAin 4182.

WESTMINSTER, 6316 — Comparatively new 11-room home; 3 baths; 80x200; 3-car garage; beautiful grounds; sacrifice price; $1000 down. MAin 4182.

ONE BLOCK University City high, 200-ft., $12 per ft cash; phone RO. 2708, evenings.

Vinita Park

GARFIELD, 8247—Five blocks north of Page on North and South rd.; a livable 5-room modern brick home on a 50-foot lot. Don't wonder about the price; it's too low to print. Open. Call.
REALTOR DOLAN HI. 2610

Webster Groves

GOOD BUYS
226 Rosemont av., Webster Park, 7 rooms, 2½ baths.
307 Jefferson rd., 7 rooms, 2½ baths.
4xx W. Jackson, 7 rooms, 3 baths.
414 Grey av., 8 rooms, 2 baths, 2-car gar.
476 W. Lockwood, 7 rooms, 1½ baths.
119 E Swon, 7 rooms, 2 baths.
49 Sylvester, 6 rooms, 112 ft. wide, 300 ft. deep.
701 W. Lockwood, 6-room brick.
451 Lee av., 5-room bungalow.
619 Tuxedo bl., 5 rooms, $5000.
251 W. Big Bend rd., 5 rooms, $4750.
TREMBLEY-WILSON,
REpublic 0308, Sun., REpublic 0776.

NEW COLONIAL HOMES
5 AND 6 ROOM—$5550-$6350
309 NEWPORT AV.
$37.91 Total Monthly Payments
10 per cent down; 5-room brick; tile kitchen and bath; air conditioned; garage; lot 50x150, Big Bend to Newport, west to homes.
CASSILLY CONST CO. WEbster 3204.

NO. 8 GROVE AV.—OPEN
Near Big Bend and Berry; 6 rooms on 1 floor; beautiful wooded lot; fronting 247 ft.
Carl G. Stifel Realty FL. 6000 RE. 2486

HARDITH HILLS
5-6 room bungalow; priced to sell; 2 blocks south of Manchester rd. on Rock Hill rd. Call RE. 4041; owner.

BRAND-NEW BUNGALOW—$3450
Webster Acres district; 5 rooms 1 floor; asbestos shingle; insulated; concrete foundation; basement garage; fine furnace; large bath; lot 50x160; $450 cash, $35 monthly. WEbster 3056R or PRospect 6931.

6 ROOMS—$6450
Drive out Manchester to Blossom avenue, ¼ mile west of Rock Hill rd.; you will be surprised with this marvelous value. Open Sunday.
HARTWIG-DISCHINGER, FRanklin 2943.

WEBSTER PARK COLONIAL.
404 Park rd., rear number 520 Newport; 6 rooms, 2 heated sun parlors, garage in basement; hardwood floors, hot-water heat, only $8500; for key phone
TREMBLEY WILSON,
REp. 0308. Sun., REp. 0776.

ONLY 10 PER CENT CASH
Will buy either of 2 nearly new houses with automatic heat. One 5 rooms and large rathskeller, the other 6 rooms and sunroom. For information call.
FIRST NATIONAL REALTY, REp. 3881.

Webster Groves

639 BONITA AVE.
New 6-room Colonial house fully insulated; has stoker, 2-car garage; lot 100x158. Call REp. 2400.
WEBSTER GROVES TRUST REALTORS.

WEBSTER WOODS
A new development in a setting of natural beauty; away from the city smoke, but all modern comforts are here; display home open. Drive out Big Bend rd. to ½ block east of Berry rd., or out 66 to Grant rd., then 1 mile north.
REALTOR DOLAN HI. 2610

WHY PAY RENT?
We have several good 6-room houses having 3 nice bedrooms for less than $5000; small cash payment.
FIRST NATIONAL RLTY., RE. 3881.

GEORGIAN COLONIAL
Modern 6-room brick; basement garage; lot 50x150; well shaded; price reduced to $4950 for immediate sale to liquidate estate; terms. 320 Tuxedo bl. Open.

GREENWOOD, 6 — New 6 rooms; 9600 Manchester to Mueck, south 2 blocks; price $5750; open. HI. 4482.

LIQUIDATION SALE
6-room house, new, trees; $5450. Box G-369, Post-Dispatch.

230 Blackmer Place
Fine stucco on hollow tile constructed residence, has 3 master rooms, 2 bathrooms, and sleeping porch on 2nd floor, store room, 2 bedrooms and bath on third floor. Side drive, 2-car garage; gas-heating plant, lovely shrubbery.
For price and further particulars, see
A. T. & WHITELAW TERRY 8025 Forsythe CA. 2430 111 N. 7th St. MA. 2415

D.R.B REALTORS Webster Residence **Bargain**
242 Bristol road; 8-room residence, corner lot; fine trees and shrubs; reduced $2000 for quick sale.
DIMMITT-RICKHOFF-BAYER, STer. 1314

ELM, 435 S.—6-room residence; entirely reconditioned. Terms. Open, inquire. RI. 3611.

A NEW LOW PRICE
653 Elmwood; 7-room residence; sleeping porch, furnace, bath; lot 75x150; two blocks south of Newport, 2 blocks west of Big Bend; owner will show.
MILTENBERGER & SON, MAin 2046.

LOTS — Desirable; improved; secluded; Webster section. RE. 3937.

506 OAKS COURT
(Cor. Lockwood)
1 block east of Berry rd.; 5 large rooms with breakfast room. Hot-water heat; landscaped lot 95x155. Newly decorated throughout.
NOLAN STINSON, INC. 8029 Clayton Rd. CA. 0610

D.R.B REALTORS 651 OAKWOOD—WEBSTER
Fine home, reconditioned, full tile bath, oil heat, lot 100x209, tennis court, etc. Trade for larger home Clayton or University City.
DIMMITT-RICKHOFF-BAYER, ST. 1314

D.R.B REALTORS **Only $9850**
Buys 447 Pasadena (Webster); beautiful colonial in perfect condition; 7 rooms; automatic heat; full tile bath; 75-ft. lot.
DIMMITT-RICKHOFF-BAYER, STer. 1314

448 W. SWON AVE.
Make appointment to see this attractive 8-room Colonial with 3 baths, 2 glassed porches. Call REp. 2400.
WEBSTER GROVES TRUST REALTORS

WAGNER, 6218—3-story brick residence; lot 100x165; bargain. Inquire RI. 3255J.

READY to occupy; 5 rooms and sunporch; near Lee and Rock Hill rd.; asking $5950; submit your offer. 4055 S. Grand. RI. 3612; open.

SEE these modern 5-room bungalows on Grand rd., 3 blocks south of Big Bend. Call SWifton 3621.

Wellston

FERGUSON, 1456—5-room brick; tile bath; hardwood floors; garage; lot 35x150; side drive; priced right for quick sale.
GABBERT, 4706 Hampton. FL. 7650.

BUNGALOWS—For Sale

BALL LUMBER CO. CLEAN-UP SALE
South side; 3 rooms, bath; $1650; $100 cash, balance $15 per month.
UNIVERSITY CITY
Two 7-room bungalows; lot 62x130; duplex bungalow; 4x4-room efficiency.
COUNTY WEST
Ten 5-room bungalows; modern; priced as low as $2950; $200 cash, $15 per month and interest.
BALL LUMBER & SUPPLY CO., CA. 3200

North

5 ROOMS, $1575
Look at 2012 E. Gano; first-class condition; $250 cash; open.
WHYMAN, 722 Chestnut. CH. 8500.

$2300 BUYS 7-room frame bungalow; garage; small down payment.
EDW. L. KUHS MU. 9900 8114 N. BROADWAY

BUNGALOWS—For Sale, North

RENT MONEY BUYS Veronica Park Bungalow OPEN 2 TO 5 DAILY
8819-8823 Halls Ferry rd.; 5 large rooms; hardwood floors, tile bath; beautiful kitchen with tiled wainscote; inlaid linoleum; beautiful sink and cabinet arrangement; air-conditioned heat; near Mount Carmel School and Church.
HAUSCHULTE R. E. CO., 2407 N. B'way.

SHELDON PARK
NO TWO HOMES ALIKE
Cape Cod, English, Colonial
$4650 to $5850.
Out Bellefontaine rd. to Chambers rd., turn right 5 blocks.
FHA loan if desired.
Open daily 10 to 6.
STOCK & SON, Realtors. EV. 4990

$160 CASH
AND $11.39 PER MONTH
Buys an attractive 5-room frame cottage newly decorated and painted throughout, on West avenue on Prospect Hill, near Riverview Dr.
FRANCIS-PERRY-RUTH, 110 N. 7th St.

1511 BISSELL ST.
1511 Bissell st.; frame of 4 rooms; rent $14; price $1000; terms.
HAUSCHULTE R. E. CO., 2407 N. B'way.

COMPARE THIS VALUE
3424 Blair; 3 rooms; modern.
JOS. C. RENGEL, LA. 9543

8504 CONCORD PLACE
5 rooms; bath; heat; newly decorated; 10 pct. down, balance E-Z terms. Call or write for list of HOLC properties.
P. J. SLATTERY, REALTORS. GO. 2005.

DE SOTO, 2134—Frame bungalow of 5 rooms; hot-water heat; terms.
HAUSCHULTE R. E. CO., 2407 N. Bdway.

ELEVENTH, 3131 N.—4-room modern brick; $150 cash, $20 month, includes 5 per cent interest. Why rent? MU. 0518.

MODERN—CLASSIC
THE SIMPLICITY OF GOOD TASTE
1755-61 GRAPE, 2 beautiful new homes of 5 rooms, unusually well constructed. Extremely modern. Excellent residential district. OPEN TODAY 2 to 5.
EDW. L. KUHS 2831 N. GRAND JEfferson 3500

GREER, 3848—7 rooms, hot-water heat, well located; bargain. RI. 4898.

JOHN AVE, 4324—5-room cottage with bath; large lot; consider 3-room cottage.
EDW. L. KUHS MU. 9900 8114 N. BROADWAY

KLEIN, 3309—4 room frame, brick shingles, income $15.00; sacrifice $950. Terms. HILMER-DUTTON, JE. 7460.

Fairgrounds Park Snap
4132W Kossuth, 6-room brick, 2 sunrooms, brick porch, garage; cost owner $10,000; if sold at once will sacrifice at $5500. For appointment call FR. 1235.

KOSSUTH, 4434—5-room brick; reception hall; modern; 2-car garage; low price.
FOSKIN, 3514 St. Louis. FR. 5033.

KOSSUTH, 4260—3-room frame cottage; only $1850.
HAUSCHULTE R. E. CO., 2407 N. Bdway.

LABADIE, 4468—Brick cottage; 4 rooms; hot-water heat; garage; bath; reasonable price.
KNICKMEYER-FLEER. FR. 6616.

1215 McLAREN AVENUE
TRADE CONSIDERED
5-room brick, tile bath and kitchen, air-conditioned heat, side drive. OPEN TODAY 2 to 5 P. M. Mr. Gerwitz.
EDW. L. KUHS 2831 N. GRAND JEfferson 3500

OWNER WILL SACRIFICE
4647 Moraine; 3 bedrooms, sunroom; vitrolite bath; large closets and porches; garages. Owner built.
EDW. KEHLENBRINCK RLTY. FR. 4040

CORNER LOT—TREES—SHRUBBERY
8644 ORIOLE AVE. (2 blocks Mount Carmel and Baden Schools) 5-room brick, tile bath, kitchen, hot-water heat. Brick garage. Owner leaving city. Bargain.
EDW. L. KUHS 2831 N. GRAND JEfferson 3500

VERONICA PARK HOME
8750 Oriole av.; 5 rooms and breakfast room 1st floor, and large floored attic, large bedrooms; a beautiful home; terms.
HAUSCHULTE R. E. CO. 2407 N. B'way.

ST. FERDINAND, 3911 — 4-room brick cottage; 2 rooms first floor 2 in basement; price $800. LA. 7755.

$200 CASH—$20 PER MONTH
3129 N. Sarah; 5 oroms, bath; papered, painted; big garage. 10 to 4.

YOUR FUTURE SECURITY DEPENDS ON THRIFTINESS NOW
815-33 WALL ST. Just west of 8600 N. Broadway, 5-room bricks, strictly modern in every detail, 13-in. walls, rock foundations, garage, only 10% down, balance $28.00 monthly.
EDW. L. KUHS MU. 9900 8114 N. BROADWAY

WILL SELL or trade for small cottage, O'FALLON PARK BUNGALOW, 4504 Harris; 7 rooms, hardwood floors, hot-water heat; garage. Bergjans-Dorenkamper, 911 Chestnut. CE. 4764.

Northwest

ONLY DISTINCTIVE HOMES IN PATRICIA PARK
See the sensational new 1939 model bungalows in this beautiful community of new homes. No two alike.
PRICES—$4850 TO $6350
FHA terms as low as 10 per cent. Balance like rent.
Drive out Florissant rd. to Southern entrance of Ferguson.
Kirkwood-Ferguson car and bus service.
MORESI-NAUMAN-O'NEILL CO.
FR. 4242. 2700 N. Grand

PRICED FOR QUICK SALE!

4119 Penrose;	cottage	$2550
4115 Penrose;	cottage	1450
4958 Alcott;	cottage	3350
5435 Genevieve;	cottage	3950
3903 Kossuth;	cottage	2375
6105 Lillian;	cottage	3250
2430 N. Spring;	cottage	2500
2405 Cora;	flat	3500
4775 Greer;	flat	5300
4617 San Francisco;	flat	3850
2625 N. Spring;	flat	4250

Additional list of any size or type home will be mailed by calling. Office open Sunday 10 to 1.
STOCK & SON, REALTORS, EV. 4990.

IF YOU WANT THE BEST IN NEW BUNGALOWS
OPEN 10 A. M. TO 6 P. M.
8631-35 Partridge; 5 large rooms, tile bath and kitchen; 1¾ doors, gum trimmed woodwork throughout; air-conditioned heat, semi-finished attic with heat, screened porch, garage.
FHA APPROVED
KEHLENBRINCK & KIDD, INC. 3004 N. GRAND FR. 4040

ONLY $2250
5037 Beacon; 4 rooms, bath, furnace; garage; lot 30x125 ft. A real value.

ONLY $2750
5034 N. Union; 5-room brick; bath, furnace; garage; A1 condition. Lot 25x128 ft. A good home value.
BARNGROVE RLTY. CO. MA. 2185

BLESSED SACRAMENT PARISH
5209 Maffitt; large 5-room brick and reception hall; modern; 2-car garage.
5330 Wabada; dandy 5 full room brick cottage; modernized; garages.
5346 Wabada; dandy 5-room brick; hardwood floors, etc.; 3-car garage.
FOSKIN 3514 ST. LOUIS FR. 5033

YOU CAN OWN A HOME FOR $100 CASH
Balance easy terms. A buy. My beautiful 5-room cottage; excellent condition. Deal direct with owner. Box A-312, Post-Dis.

EXCEPTIONAL VALUE
Living room, dining room, kitchen, bedroom and lavatory on first floor; 2 bedrooms 14x20, bath, on second floor; lot 60x159; hot-water heat. 13" brick walls. Call us for exceptionally low price.
SEE 3527 PINE GROVE
Carl G. Stifel Realty MU. 7171

St. Phillip Neri Parish Cottage
Three rooms, modern, garage; terms to suit. Price $2750.
Carl G. Stifel Realty CE. 4770

$1750 BUYS COMPLETE
4-room bungalow; bath, furnace; garage. Call for complete list of HOLC homes. Keeney-Toelle, 5506 Nat. Bridge. MU.7370

5 ROOMS, BATH, $1675
Brick shingled, like new. See 4606 Maffitt; $300 down, payments to suit.
DOELLING, 3000 N. Newstead. GO. 4677.

BUNGALOWS—For Sale, Northwest

ONLY 10% DOWN
NEW BUNGALOWS
4700 Block Rosalie St. $5850
Block South of West Florissant at Shreve
The materials are of the best. Brick bungalow, 5 rooms; AFCO air-conditioned heat, tile bath, kitchen, garage.
OPEN AND HEATED 2 TO 5
KORTE, 717½ CHESTNUT, MA. 4258

ST. ENGELBERT'S PARISH
4720 Farlin; well-built, 6-room, one-floor bungalow; very modern; your best buy.
48xx Sacramento; very modern; 5 rooms and sunroom; real buy.
48xx Calvin; very modern 5-room bungalow at a real price.
FOSKIN 3514 ST. LOUIS FR. 5033

$2950—EXCEPTIONAL VALUE
4-room matt brick; bath, furnace, garage; small cash payment, balance easy terms. CEntral 4590.

BEAUTIFUL—DISTINCTIVE—NEW
Five spacious rooms; substantial construction; every new feature for the man of moderate means. See 5927 Epa. Open.

BELT, 2625—Very nice bungalow; 4 rooms, bath, furnace, basement; about 12 years old; rents $25. Owner leaving city. Sacrifice. price.
MOUND CITY TRUST. EV. 1000.

$21 A MONTH PAYS EVERYTHING.
3002 Belt; 3 big rooms; usable 2d floor; bath, furnace; big lot; open; $2250.

BIRCHER BL., 4848—6 rooms, one floor, hardwood floors, tile bath, furnace and garage.
E. W. PRANGE & CO. FR. 4262.

BRICK BUNGALOW—4 rooms, modern; price $3200; terms. Write Box A-394, Post-Dispatch.

BUNGALOW, Colonial style, 5 rooms one floor, tile bath and kitchen. Lot 50x125. Fine large trees. Price only $4850.
EDW. L. KUHS 2831 N. GRAND JEfferson 3500

BUNGALOW—6 rooms, one floor, fine condition; on Kingshighway; brick; garage; sacrifice. Box 267, P.-D.

BUNGALOW—Matt brick, 4 rooms, steam heat, garage, $100 down. 8344 Mayfair, north of 7100 W. Florissant. MA. 2968.

CALVIN, 4874—Modern 5-room bungalow; brick; 2-car garage; St. Engelbert's Parish; owner.

CARTER, 4540—5 rooms; vitrolite bath; steam heat; garage; conveniences; owner

CLAXTON, 4928—4 rooms and hall; also side entrance; bath; hot-water heat; concrete basement; lot 25x125; $2575; terms. GEO. MAYER R. E., 3539 Arsenal.

COTTAGE—5-room brick, bath, furnace, reasonable. RO. 6366.

NEW BUNGALOW.
4124-28 Dryden, south of Lee. CA. 2553.

DURANT, 5055—Beautiful 5 rooms and breakfast room; vitrolite bath; well worth inspection.
FOSKIN, 3514 St. Louis. FR. 5033.

WORTH INVESTIGATING
8442 Edna; tile kitchen and bath, hardwood floors, extra basement kitchen; dandy porches, garages; 4 years old.
EDW. KEHLENBRINCK RLTY. FR. 4040

A HOME WITH INCOME
NEW DUPLEX BUNGALOW—OPEN 2-5
3937 N. Euclid; Penrose Park; 4-4 room efficiency; ultra modern; superior construction and material; large spacious lot, shrubs and trees; attractive price.
KORTE, 717½ CHESTNUT. MA. 4258.

BRAND-NEW DUPLEX
3939 N. Euclid. Investigate this investment; one side is rented; total rent, $80. See this at once.
KORTE R. E. CO., MA. 4258.

FRAME BUNGALOW—HIP ROOF; MODERN; 4 ROOMS, BATH, GOOD BASEMENT; LOT 50x104; ON JENNINGS RD. (BUNGALOW RENTED). WRITE BOX A-275, POST-DISPATCH.

WALNUT PARK BUY $2000
5060 Geraldine; 5 rooms; modern; terms can be arranged. Phone Keeney-Toelle, 5506 Nat. Bridge. MU.7370

5737 Goodfellow; 5-room bungalow, tile kitchen and bath, living room 12x23. OPEN. MAin 2968. **$4450**

$100 CASH, $10 MONTH
5509 Greer; 5 rooms, bath, large garage; 25x125; all streets made; $1200.
WENZLICK REALTORS, CH. 6900.

GROVER, 2533—6 rooms, bath; very good location; easy terms. EV. 8093; $1750.

JUST COMPLETED
2707 Kinamore drive, block north of Florissant, block east Lucas and Hunt rd.; new, modern 5-room bungalow; 40 ft. lot; easy terms; open. HORN R. E. CO., 4687 Pope. GOodfellow 6116.

4664 Kossuth—5 Rooms, 1 Floor
Beautiful bungalow; practically new; vitrolite bath; oil burner; 2-car garage; attractively decorated; must sell; bargain; open.
FRANK A. GILBERT REALTY CO. 721 Chestnut st. GArfield 3993.

Builder's Cashout!!—Open!
4845 LEE—Almost new brick bungalow; 5 rooms first floor, 2 finished rooms on second; vitrolite kitchen and bath; hot-water heat; oil burner; 2-car garage; real buy; terms. GLICK, MA. 4182.

LEE, 4816—4 rooms, bath, on first floor; 2 rooms, bath on second floor; in good condition; newly decorated; open today.
NORTH ST. LOUIS TRUST CO.

5224 LEXINGTON AVENUE
5 rooms and sunroom; hardwood floors; tile bath; hot-water heat; copper spouting; in splendid condition; you should inspect to appreciate value.
P. J. SLATTERY, REALTORS. GO. 2005.

DON'T FAIL TO SEE
3428 Lucas and Hunt; 4 rooms and sunroom, bath; hardwood floors; furnace, stoker fire; garage; sacrifice.
EDW. KEHLENBRINCK RLTY. FR. 4040

$2850.
5734 Maffitt, 4-room brick, furnace, bath, good condition; St. Edward's Parish.
HORN R. E. CO., 4687 Page. GO. 6116.

STOP—LOOK—NEW BUNGALOW
LOW PRICE—REAL BARGAIN
5932 MIMIKA (Block north of New Peter Herzog School) well built 5-room brick, floored attic, tile bath and kitchen. Air-conditioned heat. Garage. OPEN TODAY 1 to 5 P. M., see Mr. Specking.
EDW. L. KUHS 2831 N. GRAND JEfferson 3500

Warning! Price Increase!
SEE 5829 MIMIKA—Brand-new 5-room, ultra-modern bungalow; has everything; excellent neighborhood; price $5450. One more week at this price; open; $500 down. MA. 4182.

MURIEL PARK—A fine English bungalow. 5 rooms on one floor. Unfinished upstairs; garage attached; real wood-burning fireplace built of rock. Many modern appointments. Lot 50x139. EASY TERMS. 2032 Hildred. 5 blocks north of West Florissant on Jennings rd. FHA loan if desired. Open daily 10 to 5.
STOCK & SON, REALTORS. EV. 4990.

6040 NORTH POINTE
OPEN FOR INSPECTION 1 TO 6 P. M.
5 rooms, finished upstairs, insulated, air conditioned; stainless steel sink, just completed; ready to move in.
HAAKE, FO. 2284.

ORIOLE, 5123—3 rooms and sun porch, nice home; can be bought right.
HOTFELDER R. E. CO., GO. 3737.

SEE QUALITY BUILT BUNGALOW
5945 PARK LANE, new, 5 large rooms, floored attic, tile bath and kitchen ⅞-in. hardwood floors, air conditioned heat. Nice lot. Only 2 blocks new Peter Herzog School and bus line. OPEN TODAY 1 to 5 P. M. See Mr. Specking.
EDW. L. KUHS 2831 N. GRAND JEfferson 3500

THIS IS A HOME
BETTER SEE IT TODAY
8668 Partridge; just completed; many new features; steel sash, marble sills, etc.; 5 large rooms; open 2 to 5.
E. W. PRANGE & CO., FRanklin 4262.

EXTREME VALUE
8636 Partridge; just built; 5 large rooms and attic; all the latest improvements; low price; open 2 to 5.
E. W. PRANGE & CO., FRanklin 4262.

Queens Av. Bungalow
5427 Queens; 6 large rooms; lot 50x172; hot-water heat; very modern; terms; open Sunday, 2 to 5.
HAUSCHULTE R. E. CO., 2407 N. B'way.

4732 PENROSE
5-room brick, hardwood floors, hot water heat. Nice neighborhood.
EDW. L. KUHS 2831 N. GRAND JEfferson 3500

OPEN—$750 CASH
5404 Queens; modern 5 rooms; close to churches, schools, car lines. Hurry! BRANNER, RI. 5330.

RAVENWOOD, 4202—4-room brick bungalow; like new; tile kitchen, bath; garage; $4000; terms. EV. 2769.

ST. LOUIS, 5751—6-room house; $5800; good condition; terms if desired; open. 7700 Delmar. RALPH S. DUKE, CA. 4753.

BUNGALOWS—For Sale, Northwest

8740 RIVERVIEW BLVD.
Exceptionally well-built 5-room modern bungalow in a distinctive neighborhood; close to schools and transportation; all tile kitchen and bath; inspect this home today. Office open 10 to 1.
STOCK & SON, REALTORS. EV. 4990.

DON'T MISS
8539 Riverview; new 5-room brick; colored fixtures; large rear porch; side drive; finished attic. GO. 1791.

OPEN FOR INSPECTION
5034 Robin; 4-room brick bungalow; 50-ft. lot; 2-car garage; hardwood floors; very good condition; owner has left city and will sacrifice.
HORN R. E. CO., 4687 Pope., GO. 6116

OPEN
5034 Robin; 4-room brick bungalow, 50 ft. lot; 2-car garage, hardwood floors; very good condition; priced to sell.
HORN R. E. CO., 4687 Pope., GO. 6116

OPEN 1 TO 5 P. M.
RUSKIN, 5084—5 rooms, vitrolite bath, hardwood floors, garage.
HAAKE, FOrest 2284.

SEEING IS BELIEVING—$2000
4524 St. Louis; 4-room brick cottage; modern; easy terms.
Keeney-Toelle, 5506 Nat. Bridge. MU.7370

4847 SACRAMENTO
Modern brick bungalow; 5 rooms and sunroom; tylike kitchen and bath; shower; hot-water heat; 2-car garage; large front and rear porches; terms.
KNICKMEYER-FLEER. FR. 6616.

QUICK SALE WANTED
3705 Salome; 6 and sun room; ultra modern; 3-car garage; out-of-town owner, must sacrifice. Key at Keeney-Toelle, 5506 Nat. Bridge. MU.7370

SAN FRANCISCO, 4855 — Bungalow; 5 rooms, artistically decorated; long living room; side drive; reasonable. FO. 5415 5415.

MODERN BRICK, $100 CASH
6704 Santa Monica, 4 rooms, tile bath, hardwood floors, furnace, garage, $2950.
WENZLICK REALTORS, CH. 6900.

LIQUIDATION SALE, 10 PCT. DOWN
6119 Sherry, block north of Lillian; handsome 5-room brick; fine condition; submit $3950. Open Sunday p. m.
WENZLICK REALTORS, CH. 6900.

6116-6120 SHERRY
Two modern bungalows; FHA financed; owner at 6120.

THEKLA, 4925—Modern 4-room brick bungalow; 1st class condition. CE. 8442.

4922 THEODORE AVENUE
FHA
5-room brick bungalow.
VACANT. Open 12 to 2 today.
Owner in Detroit — MISSISSIPPI VALLEY TRUST CO. — Says Sell
MISSISSIPPI VALLEY TRUST CO.
Broadway and Olive. FL. 8030. CE. 7830

$250 CASH DOWN
5450 Thrush; 6 rooms, bath, furnace; garage; good condition; vacant. Real buy. Owner, JE. 9640.

WILLIAM PL., 3419—5 rooms, bath; garage; sacrifice, $1100. PA. 0583.

Modern 4-Room Bungalows
6328 Woodland; 6345 Windham; excellent condition; owner says "sell"; 2 blocks Walnut Park bus. Lillian and Goodfellow. MAin 4527.

$4000 BUYS 4-room matt brick bungalow; tile bath; brick garage; newly decorated; hardwood floors. 47xx Wren.
GABBERT, 4706 Hampton, FL. 7650.

BLESSED SACRAMENT PARISH bungalows or cottages; $4000 to $5000. Call A. JAY KUHS, ST. 1221, for list.

THREE-ROOM COTTAGE—About half acre of ground; price $1195; Halls Ferry and Chambers rds.

6-ROOM cottage; furnace, bath, garage; terms, FO. 6545. **$2450**

South

HOLLY HILLS INDISPUTABLE VALUE IN THIS NEW Modern Colonial
OPEN 10 TO 5.
4146 TOENGES AV.; THE ARRANGEMENT OF THIS NEW COLONIAL DESIGN WILL BE A TREAT TO SEE. WE HAVE HERE COMBINED LOW COST, QUALITY AND FLEXIBILITY. THE INTERIOR IS AS NEW AS TOMORROW. THE BEAUTY OF COLONIAL IS PERMANENT. FIVE ROOMS ON FIRST FLOOR, WITH STAIRS AND AMPLE SPACE FOR 2 NICE ROOMS AND BATH ON SECOND FLOOR. SEE TODAY OR CALL
SCHWALLER BROS. BUILDERS, 3824 Watson Rd. FL. 8505-9133.

BRAND NEW BUNGALOW
LOW PRICE FOR IMMEDIATE SALE
HEATED — OPEN DAILY & EVENINGS
First showing of new 5-room bungalow; well constructed and modern with tiled kitchen and bath; investigate • 3918 Oleatha and save money. Small cash payment, balance like rent.
DICKMANN 804 Chestnut Main 4111

$300 CASH
BALANCE SMALL MONTHLY PAYMENTS
Inspect these modern bungalows, with bath and furnace:

5705 Devonshire,	4 rooms	$4250
5532 Lansdowne,	4 rooms	3750
4405 Ellenwood,	4 rooms	3950
3454 Dunnica,	5 rooms	3750
4745 Rosa,	4 rooms	3500
4127 Quincy,	5 rooms	4950

BRINKOP LA. 3040

BUY A NEW HOME For $30 Per Month
Modern brick bungalows built to order, in new restricted subdivision; visit display house today. Telegraph road at Kingston drive.
KRATZ-FISCHER, 2604 Cherokee. GR. 4072

OFFICE OPEN SUNDAY
South Side Agents for
HOLC
Properties; 10% down, balance like rent.
H. A. O'ROURKE RIv. 4310 5471 Gravois

DOVER, 39xx; 5 rooms; hot-water heat.
Pernod-Macklin; 5 rooms, tile walls.
57xx Milentz; 5 rooms; modern type.
52xx Loughborough; 6 rooms; modern; $6300.
36xx Blow; modern 5-room bungalow.
64xx S. Kingshighway; 5 rooms; modern; $5500.
35xx Giles; 5 rooms; modern type; $5250.
31xx Osceola; 5 rooms; very modern; $5750.
39xx Wyoming; 6 rooms; remodeled; $5500
6215 Wade; 6-room bungalow; modern.
54xx Dresden; 4 rooms; brick; $3900.
54xx S. Compton; 4-room bungalow.
42xx Bates, 5 rooms; modern; frame.
45xx Louisiana; 5 rooms; hot water.
34xx Itaska; 5 rooms; want offer.
46xx Tieman; 5 rooms; modern; frame.
46xx Varrelman; 5 rooms; modern; $3200.
47xx Sigel; 5 rooms; $3500; want offer.
4607 Michigan; 4 rooms; 60x125 lot.
32xx Portis; 6 rooms; frame; $3800.
Get our list of homes.
RIv. 4898. JOLLY, 5629 Gravois.

BEST BUNGALOW BUY IN ST. LOUIS
5-room brick bungalow, tile walls kitchen and bath, extra toilet and lavatory; stoker, garage. See 4025 Fairview; price $6450; terms.
M. A. RUST & SONS R. CO., MAin 4551.

WE ARE OPEN SUNDAYS
Bargains in cottages, bungalows and flats.
JOS. C. RENGEL, LA. 9543

BUNGALOWS—NEW AND USED CHOICE SELECTIONS. OFFICE OPEN ALL DAY SUNDAY. SECURE THE BENEFIT OF MR. WEBER'S EXPERT KNOWLEDGE, ADVICE AND EXPERIENCE IN REAL ESTATE, BUILDING AND FINANCING.
WEBER 3617 GRAVOIS GR. 7322

ADKINS, 61xx—Brick bungalow, 5 rooms; like new; $5000. PR. 4569.

Today's Opportunities See the Want Ads

BUNGALOWS—For Sale, South

THREE (3) COTTAGES, $1250
Each has 3 rooms; 95 feet on Krauss corner Pennsylvania; total price $1250; 20 per cent investment. See 201-03-05 West Krauss today; small down payment.
FELBERBAUM, 722 Chestnut, CE. 1334.

WE HAVE SEVERAL EXCEPTIONALLY GOOD BUYS IN BUNGALOWS AND COTTAGES. TELL US YOUR REQUIREMENTS.
OFFICE OPEN SUNDAY.
WEISS 4327 GRAVOIS RI. 2331

5-ROOM BRICK, $1850
Bath, furnace, garage, cabinet sink; see 1801 Ohio; only $200 down, balance like rent.
DOELLING, 3000 N. Newstead. GO. 4677.

4723 ALASKA AV.
OPEN TODAY, 2 TO 5 P. M.
5-room brick cottage; bath, furnace; garage; reasonable price; convenient terms; near churches, schools and transportation. A. J. Meyer & Co. PRospect 5322.

$3350 ONLY
4-room brick shingled bungalow; bath and furnace; garage; attractive little home. Mr. Shaver, 5432 Gravois, RI. 6083.

ALASKA, 4641—5-room brick; tile bath; furnace; A1 condition; low price;
P. W. NESLAGE. RI. 2361J.

ALBERTA, 3660—3 rooms, bath, furnace, $2950; terms. RIv. 3611.

ALFRED, 2617—West side of Shaw's Garden; new 5-room brick bungalow; exclusive location. OPEN 2 to 5 p. m. daily.

4755 ALMA—OPEN
Just east of 6400 Kingshighway; attractive 5-room brick bungalow with 2 extra rooms on 2nd floor; priced unusually low; small down payment.
H. A. O'ROURKE RIv. 4310 5471 Gravois

ALMA, 4115—Brand-new 5-room bungalow; large unfinished upstairs; (Carondelet Park); open. RI. 4898.

BATES, 905—Brick, 5 nice rooms, bath, furnace; near schools; $3550. RI. 4806W

BATES, 3968—5 rooms, bath, furnace.
KRELL, 3154 S. Grand. LA. 9088.

4405 BINGHAM
Frame; 4 and sunroom, hot-water heat.
BRINKOP LA. 3040

BINGHAM, 4134—5 rooms; bath; hot-water heat, large attic, and 1 room on second floor. **$30**

Duplex Bungalow Bargain
4130-32 BLAINE
Live in one, rent other; 5 rooms and sunroom each; almost new building; two bungalows for price of one.
MICHELSON REALTY CO, 820 Chestnut.

3818 BOWEN; OPEN 2 TO 5
5 rooms, sun parlor and breakfast room; hot-water heat; garage; bargain; 2 blocks north of 3800 Holly Hills bl.
A. J. Meyer & Co. PR. 5322. 3606 Gravois.

BROADWAY, 5621—5 rooms, $4500; modern brick; extra corner lot; terms to suit; new deeds; trade for cottage, small flats or lots.
C. A. BELLER, 4341 Chippewa. GR. 8811.

9919 BROOK
Frame and shingle; 4 rooms, sunroom, furnace, hardwood floors, side drive.
BRINKOP LA. 3040

BUNGALOW—New 4-room brick; tile bath and kitchen; air-conditioned; storm sash; copper screens; large brick garage; 50-ft. lot; $4000. 3812 Hoffmeister.

BUNGALOW—New 6-room brick, up to date; ready to move in; sell cheap and may take a good lot or smaller house in trade. Box P-395, Post-Dispatch.

BUNGALOW—5-room modern brick; garage; near Grand av.; price very reasonable; convenient terms arranged. Box T-316, Post-Dispatch.

2114 CHIPPEWA—$2500
3-room brick; bath, furnace, garage.
BRINKOP LA. 3040

CHRISTY, 5150 — 5 rooms, modern; $3750.
KRELL, 3154 S. Grand. LA. 9088.

TODAY'S BARGAIN
4102 Connecticut; 6-room frame bungalow; open today; come early; ready to buy. It won't last. Call C. Turner, FLanders 5600.

COTTAGE—3-room brick, $1750; easy terms. RI. 3692W.

DAHLIA, 4748—$325 down buys this 5-room home; furnace, bath; nice neighborhood; price $3250; balance 15-year loan. Call FLanders 8178 or
DICKMANN 804 Chestnut MAin 4111

LIKE NEW, 5 ROOMS
4637 Dahlia; hardwood floors, tile wall bath; low price. Open. RIv. 4300.

ANOTHER SPECIAL
IN HOLLY HILLS
ONLY $5750
3812 Dover; 5 rooms and breakfast nook on one floor; vitrolite bath and kitchen; large lot. See it today. Open.
HOLLY HILLS REALTY CO. 5624 S. GRAND, REALTORS, RI. 7117

DRESDEN, 5439—Cottage, 4 rooms; modern; sacrifice. See today. Owner.

ONLY $2750
3847 Fairview; 5 rooms, bath, furnace; 3-car garage; real bargain.
M. HAMMEL R. E. CO., RIv. 5070.

GERMANIA, 4825—5 rooms; steam heat; brick; I must be sold. RI. 4898.

INSPECT TODAY
OWNER MUST SELL
4858 Goethe av.; modern 5-room brick bungalow; hardwood floors, tile bath. Price reduced for quick sale.
A. M. & F. J. CORNWELL, INC. MA. 2258

GOETHE, 4817—4-room frame; furnace; bath; garage; excellent condition.
GABBERT, 4706 Hampton. FL. 7650.

GRACE, 4227—6 rooms, sunroom.
KRELL, 3154 S. Grand. LA. 9088.

$3500
5532 Grant Place; modern frame on 35-ft. lot; 4 large rooms, plenty of closets; garage; small down payment; terms like rent.
YECKEL-EARICKSON, PR. 0175

5531 GRANT PL.
Frame; 6 rooms, bath, furnace.
BRINKOP LA. 3040

GUSTINE, 3931—5 rooms down, 2 up; rathskeller with glazed brick; insulated; the best; must be seen; trade for smaller.
JOS. C. RENGEL, LA. 9543.

VERY WELL BUILT
OPEN SUNDAY AFTERNOON
4056 HOLLY HILLS
BOULEVARD FRONT, 40 FEET
4 rooms, large reception hall; bungalow; hot-water heat; (oil burner); 2-car garage. Bargain. See this today.
A. J. MEYER & CO. PRospect 5322.

ONLY $1750
6622 Idaho; 4 rooms and bath; in A-1 condition; real bargain.

Rent Checks Will Buy This Home!
944 LEMAY FERRY RD.
$300 DOWN payment on 6 rooms, modern; hot-water heat; 75-foot corner.
HENRY H. HAFFNER R. CO., CA. 2996

SEE THIS TODAY! 1-5
3424 Louisiana; 5-room bungalow; bath, heat. **$2450**
Office Open Sunday. Call for List.
3352 S. Grand ALTMAYER PRos. 3535

LOUISIANA, 4735—Modern 5-room brick; hardwood floors; tile-floor bath; real fireplace; awnings; garage; lot 50x141. Make appointment to inspect.
OSTERKAMP 5421 Gravois RI. 2542

LOUISIANA, 34xx—Cottage, 4, LA. 7440, $400 down, balance like rent.

McREE, 4239—Brick home, bath; new furnace; garage; newly decorated; nice lot; $2500; terms. PR. 4569.

5540 MAZE PLACE
AT 4100 BATES STREET
5-room shingle covered bungalow; bath; air-conditioned heat; side drive garage; a real bargain. Open Sunday. A. J. Meyer & Co., 3606 Gravois. PR. 5322.

4144 MIAMI
Best bargain on South Side.

4041 MIAMI
$5650 buys this new 5-room bungalow. Be sure to see it.

MICHIGAN, 3127 — 5-room bungalow; bath, furnace, garage; near churches, schools, transportation; priced at a bargain. CORDES, 1928 S. 12th. CH. 9763.

OPEN 1-5 TODAY!—DAILY!
4724 MILENTZ **$5250**
6-ROOM BUNGALOW
Modern; lot 47x125; near transportation, school, churches.
Office Open Sunday. Call for List.
3352 S. Grand ALTMAYER PRos. 3535

BUNGALOWS—For Sale, South

OPEN 6754 MORGANFORD VACANT—SEE TOD[AY]
4 and sunroom corner brick ho[me]; special price or trade for cott[age]
H. A. O'ROURKE RIv. 43[10] 5471 Grav[ois]

$5750
6621 Morganford; beautiful 5-room br[ick] bungalow; new; real buy.

NEBRASKA, 4819 — Lot 68x140; attr[ac]tive 3-room house; needs some wor[k]; sacrifice; easy terms; $2900—"as is".
KOTSREAN R. CO., 722 CHESTNUT.

3764 NEOSHO ST.
5 rooms, tile bath and kitchen; hardwo[od] floors, concealed radiation; hot-wa[ter] heat; garage; open.
M. A. RUST & SONS R. CO., MAin 45[51]

NEOSHO, 4253—5-room; handy locati[on]; modern brick; low price; terms, tra[de]
C. A. BELLER, 4341 Chippewa. GR. 88[11]

NEWPORT, 6139—5 rooms, tile wa[lls], stoker, etc.; large type. RI. 4898.

PRICE REDUCED TO $6950
3934 Oleatha; new 5-room Cape Cod; h[ot-] water heat, concealed radiation; ex[tra] lavatory, garage, no extras; open da[ily] 1 to 5.
M. A. RUST & SONS R. CO., MAin 45[51]

OLEATHA, 4171—5-room modern bung[a]low; Venetian blinds; corner lot; b[ar]gain, $4950. GRand 9657.

OLIVIA, 4234—New 5-room brick bun[galow]; near Meramec; 5 blocks west [of] Grand; bargain; open Sunday.
A. J. Meyer & Co., 3606 Gravois. PR. 5[322]

OREGON, 19xx—3-room brick cotta[ge]; bath, garage. Cheap for cash. G[R.] 2236.

OREGON, 43xx—3-room, bath, frame c[ot]tage; $1900; your opportunity. RI. 48[98]

PARKER, 4058—New 5-room bungalo[w]; open for inspection.
WIESEHAN-HAVERKOST R. CO. RI. 34[..]

PARKWOOD, 6807—Want your offer, [..] room modern brick; 35-ft. lot; li[ttle] cash, easy pay; sacrifice. See inter[ior] to appreciate. Rented, get card to [see]. Also trade lots.
C. A. BELLER, 4341 Chippewa. GR. 88[11]

PARKWOOD PL., 67xx—$5150, $9[..] value; 6 rooms, one-floor plan; hot-w[a]ter heat. RIv. 3611.

PENNSYLVANIA, 3136—6 rooms, mo[d]ern. Krell, 3154 S. Grand. LA. 90[88]

THREE BARGAIN BUNGALOWS
4049-63-65 POTOMAC
New 5-room bungalows; tiled kitche[ns] and baths; all the other features yo[u] look for in a new home; make you[r] own terms. Open Sunday.
FEDERER 2610 GRAVOIS PR. 1519

41xx QUINCY ST.
$500 cash, balance monthly; 4-room sh[in]gle covered frame bungalow; bath a[nd] furnace; reasonable price. Call Mr. M[..]ler. PR. 5322.

ROSA, 4732—Brick cottage, 4 rooms, f[ur]nace; bath; bargain, $3500.

4034 SCHILLER PL.—$1800
Frame; 3 rooms and furnace.
BRINKOP LA. 3040

SEE this fine bungalow in Dover place; beautiful rooms and tile bath on fi[rst] floor; 4 rooms and bath on second; [..] heating plant; fine for two families. [..] 3695 Bellerive.
DICKMANN 804 Chest[nut] MAin 41[11]

SIDNEY, 28xx—5-room brick bungalo[w]; bath, furnace, garage; near Catho[lic] church; $3400. LA. 7440.

TAFT, 4405—6 rooms; open; vacant; [in]spect at your leisure; large bright room[s]; extra corner lot; terms like rent; tra[de] smaller house or lots.
C. A. BELLER, 4341 Chippewa. GR. 88[11]

5040 TENNESSEE
5-room, modern brick; bath; Holland fur[nace]; garage; nice yard; good locatio[n]; property newly painted and in first-cla[ss] condition; open Sunday. A. J. Meyer [&] Co., 3606 Gravois. PRospect 5322.

TENNESSEE, 5507—Open 2-5:30; near [St.] Cecelia's; nice 5 rooms, modern; ow[ner] leaving for California; inspect; ma[ke] offer open Sunday; get key during wee[k]; opportunity.
WEBER 3617 GRAVOIS GR. 732[2]

TENNESSEE, 5507—5-room brick mode[rn] bungalow; near schools, transportatio[n]. REAL BARGAIN. RI. 5157J.

4925 TIEMAN
5-room cottage; lot 60x120. Real bargain.
FEDERER 2610 GRAVOIS PR. 1519

BUY LIKE RENT
4124 Toenges; 5 rooms 1 floor, unfinished second, vitrolite kitchen and bath, hot water heat; 2-car garage; excelle[nt] neighborhood, south of Holly Hills, e[..] Morganford road. $675 down — th[en] $47.46 month. Open.
REALTOR DOLAN HI. 261[0]

TOENGES, 4329—New 5-room brick b[un]galow; tile walls. RI. 4898.

FINEST HOME, PRICE $5950
4657 Tower Grove; very best conditi[on]; tile bath, oil heat, lot 50x175.
WENZLICK REALTORS, CH. 6900.

REAL BARGAIN
4141 Utah—$4750
5 rooms, all modern conveniences, sm[all] down payment. Acme, CE. 1750. Op[en]

NEW BUNGALOWS—HEATED
4259-63 UTAH
4-5-6 rooms, latest modern features; [see] them today; open 2 to 5 today.
A. J. Meyer & Co., 3606 Gravois. PR.53[22]

UTAH, 4058—5 and sun; modern bri[ck] bungalow; garage; price reduced [for] quick sale. GR. 2236.

Cottage $1650—$100 Ca[sh]
5612 Vermont; 5 rooms; $100 cash, $[..] month; open today.
BALL LUMBER & SUPPLY CO. CA. 32[00]

OPEN DAILY 2 TO 5
3726 VIRGINIA; be sure to see thi[s] nice modern 5-room brick cottage o[n] 50-ft. lot; 2-car garage; lots of closets; good as new; a fine little home at [a] reasonable price.
YECKEL-EARICKSON PR. 017[5]

WORKINGMAN'S CHANC[E]
WALSH, 3933—4 rooms; bath and gara[ge]; $250 cash, $23 per month pays eve[ry]thing. FL. 6167.

OPEN 6039 WANDA VACANT—SEE TODA[Y]
Just south of 5600 Gravois; 4 a[nd] sunroom brick bungalow; very [..] price or trade for flat or cottage.
H. A. O'ROURKE RIv. 431[0] 5471 Grav[ois]

COZY AND COMPACT.
5984 WANDA
As sweet a 5-room bungalow as you cou[ld] want. See it today.
FEDERER 2610 GRAVOIS PR. 1519

PRICE REDUCED
WANDA, 5975—6-room modern bungalo[w]; new garage; terms to suit.

WANDA, 60xx—Brick bungalow, 4, su[n]room; side drive; $4500. Bargain. F[L.] 4569.

WANDA, 6032—Buy me; I am well bu[ilt], well kept; price low; want an owne[r]; open. RI. 4898.

Monthly Payments Like Rent
3941 Weber rd.; new 5-room modern bri[ck] bungalow; well constructed. Open. Kratz-Fischer, 2604 Cherokee. GR. 40[72]

WEST AVE., 5347—(Near Eichelberge[r] Bates); new 5-room brick bungalo[w]; handy location. SELL CHEAP. RI. 60[..]

BEAUTIFUL bungalow, ultra modern, [..] ft. frontage; river view; sacrifice, [..] price. See 6221 Minnesota. Vaca[nt]. CH. 3484.

MODERN 5 rooms, enclosed porch, 1 flo[or]; oil heat, tile roof, bungalow neighb[or]hood west of Grand, Cleveland Hi[gh] district. Owner, Box P-181, Post-D[ispatch].

5-ROOM frame, shingle covered bungal[ow]; south; real bargain. Call Mr. Mie[..] PRospect 5322.

HOLY FAMILY PARISH bungalows or [cot]tages; $4000 to $5000. Call A. J[AY] KUHS, ST. 1221, for a list.

NEW 5-room brick, bungalow, gar[age]; handy location; for quick sale; $4900. Box P-197, Post-Dispatch.

DUPLEX—6000 Wanda; buy from ow[ner]; save commission. RI.7371W after 6 p[.m.]

Southwest

RECOGNIZE OPPORTUNITY
5 rooms, not new, but well-built; low p[rice]; small down payment; no financing [ex]pense; fine location; See 6027 Eit[..] av., one block north of Columbia. Open Sunday.
McCOY & ASSOCIATES, INC. 915 Olive st. GA. 07[..]

NEW BUNGALOWS—OPEN 2-6 P. [M.]
Small down payment—$30-$32 mo[nthly] principal and interest. Charming [..]
5433 Eichelberger, 5 rooms, $[..]
6429 Southwest, 5 rooms, $57[..]
WEBER, "Bonded Realtor," 3617 Gravois. GR. [..]

BUNGALOWS—For Sale, South

OPEN 6754 MORGANFORD VACANT—SEE TODAY
4 and sunroom corner brick home; special price or trade for cottage.
H. A. O'ROURKE RIv. 4310 5471 Gravois

$5750
6871 Morganford; beautiful 5-room brick bungalow; new; real buy.

NEBRASKA, 4819 — Lot 68x140; attractive 3-room house; needs some work; sacrifice; easy terms; $2900—"as is." KOTSREAN R. CO., 722 CHESTNUT.

3764 NEOSHO ST.
5 rooms, tile bath and kitchen; hardwood floors, concealed radiation; hot-water heat; garage; open.
M. A. RUST & SONS R. CO., MAin 4551.

NEOSHO, 4253—5-room; handy location; modern brick; low price; terms, trade. C. A. BELLER, 4341 Chippewa. GR. 8812.

NEWPORT, 6139—5 rooms, tile walls, stoker, etc.; large type. RI. 4898.

PRICE REDUCED TO $6950
3934 Oleatha; new 5-room Cape Cod; hot-water heat, concealed radiation; extra lavatory, garage, no extras; open daily 1 to 5.
M. A. RUST & SONS R. CO., MAin 4551.

OLEATHA, 4171—5-room modern bungalow; Venetian blinds; corner lot; bargain, $4950. GRand 9657.

OLIVIA, 4234—New 5-room brick bungalow; near Meramec; 5 blocks west of Grand; bargain; open Sunday.
A. J. Meyer & Co., 3606 Gravois. PR. 5322

OREGON, 19xx—3-room brick cottage; bath, garage. Cheap for cash. GR. 2236.

OREGON, 42xx—3-room, bath, frame cottage; $1900; your opportunity. RI. 4898.

PARKER, 4058—New 5-room bungalow; open for inspection.
WIESEHAN-HAVERKOST R. CO. RI. 3483

PARKWOOD, 6807—Want your offer, 5-room modern brick; 35-ft. lot; little cash, easy pay; sacrifice. See interior to appreciate. Rented, get card to see. Also trade lots.
C. A. BELLER, 4341 Chippewa. GR. 8812.

PARKWOOD PL., 67xx—$5150, $9500 value; 6 rooms, one-floor plan; hot-water heat. RIv. 3611.

PENNSYLVANIA, 3136—6 rooms, modern. Krell, 3154 S. Grand. LA. 9088.

THREE BARGAIN BUNGALOWS
4049-63-65 POTOMAC
New 5-room bungalows; tiled kitchen and baths; all the other features you look for in a new home; make your own terms. Open Sunday.
FEDERER 2610 GRAVOIS PR. 1519

41xx QUINCY ST.
$500 cash, balance monthly; 4-room shingle covered frame bungalow; bath and furnace; reasonable price. Call Mr. Miller. PR. 5322.

ROSA, 4732—Brick cottage, 4 rooms, furnace; bath; bargain, $3500.

4034 SCHILLER PL.—$1800
Frame; 3 rooms and furnace.
BRINKOP LA. 3040

SEE this fine bungalow in Dover place; 5 beautiful rooms and tile bath on first floor; 4 rooms and bath on second; one heating plant; fine for two families. See 3695 Bellerive.
DICKMANN 804 Chestnut MAin 4111

SIDNEY, 28xx—5-room brick bungalow, bath, furnace, garage; near Catholic church; $3400. LA. 7440.

TAFT, 4405—6 rooms; open; vacant; inspect at your leisure; large bright rooms, extra corner lot; terms like rent; trade smaller house or lots.
C. A. BELLER, 4341 Chippewa. GR. 8812.

5040 TENNESSEE
5-room, modern brick; bath; Holland furnace; garage; nice yard; good location; property newly painted and in first-class condition; open Sunday. A. J. Meyer & Co., 3606 Gravois. PRospect 5322.

TENNESSEE, 5507—Open 2-5:30; near St. Cecelia's; nice 5 rooms, modern; owner leaving for California; inspect; make offer open Sunday; get key during week; opportunity.
WEBER 3617 GRAVOIS **GR. 7322**

TENNESSEE, 5507—5-room brick modern bungalow; near schools, transportation. REAL BARGAIN. RI. 5157J.

4925 TIEMAN
5-room cottage; lot 60x120. Real bargain.
FEDERER 2610 GRAVOIS PR. 1519

BUY LIKE RENT
4124 Toenges; 5 rooms 1 floor, unfinished second, vitrolite kitchen and bath, hot-water heat; 2-car garage; excellent neighborhood, south of Holly Hills, east Morganford road. $675 down — then $47.46 month. Open.
REALTOR **DOLAN** HI. 2610

TOENGES, 4329—New 5-room brick bungalow; tile walls. RI. 4898.

FINEST HOME, PRICE $5950
4657 Tower Grove; very best condition; tile bath, oil heat; lot 50x175.
WENZLICK REALTORS, CH. 6900.

REAL BARGAIN
4141 Utah—$4750
5 rooms, all modern conveniences, small down payment. Acme, CE. 1750. Open.

NEW BUNGALOWS—HEATED
4259-63 UTAH
4-5-6 rooms, latest modern features; see them today; open 2 to 5 today.
A. J. Meyer & Co., 3606 Gravois. PR.5322

UTAH, 4058—5 and sun; modern brick bungalow; garage; price reduced for quick sale. GR. 2236.

Cottage $1650—$100 Cash
5612 Vermont; 5 rooms; $100 cash, $15 month; open today.
BALL LUMBER & SUPPLY CO. CA. 3200.

OPEN DAILY 2 TO 5
3726 VIRGINIA; be sure to see this nice modern 5-room brick cottage on 50-ft. lot; 2-car garage; lots of closets; good as new; a fine little home at a reasonable price.
YECKEL-EARICKSON PR. 0175

WORKINGMAN'S CHANCE
WALSH, 3933—4 rooms; bath and garage; $250 cash, $23 per month pays everything. FL. 6167.

OPEN 6039 WANDA VACANT—SEE TODAY
Just south of 5600 Gravois; 4 and sunroom brick bungalow; very low price or trade for flat or cottage.
H. A. O'ROURKE RIv. 4310 5471 Gravois

COZY AND COMPACT.
5984 WANDA
As sweet a 5-room bungalow as you could want. See it today.
FEDERER 2610 GRAVOIS PR. 1519

PRICE REDUCED
WANDA, 5975—6-room modern bungalow; new garage; terms to suit.

WANDA, 60xx—Brick bungalow, 4, sunroom; side drive; $4500. Bargain. PR. 4569.

WANDA, 6032—Buy me; I am well built, well kept; price low; want an owner; open. RI. 4898.

Monthly Payments Like Rent
3941 Weber rd.; new 5-room modern brick bungalow; well constructed. Open.
Kratz-Fischer, 2604 Cherokee. GR. 4072

WEST AVE., 5347—(Near Eichelberger-Bates); new 5-room brick bungalow; handy location. SELL CHEAP. RI. 6083.

BEAUTIFUL bungalow, ultra modern, 53 ft. frontage; river view; sacrifice. ½ price. See 6221 Minnesota. Vacant. CH. 3484.

MODERN 5 rooms, enclosed porch, 1 floor, oil heat, tile roof, bungalow neighborhood west of Grand, Cleveland High district. Owner, Box P-181, Post-Dis.

5-ROOM frame, shingle coverted bungalow, south; real bargain. Call Mr. Mieger. PRospect 5322.

HOLY FAMILY PARISH bungalows or cottages; $4000 to $5000. Call A. JAY KUHS, ST. 1221, for a list.

NEW 5-room brick, bungalow, garage, handy location; for quick sale take $4900. Box P-197, Post-Dispatch.

DUPLEX—6000 Wanda; buy from owner, save commission. RI .7371W after 6 p. m.

Southwest

RECOGNIZE OPPORTUNITY
5 rooms, not new, but well-built; low price, small down payment; no financing expense; fine location; See 6027 Eitman av., one block north of Columbia av. Open Sunday.
McCOY & ASSOCIATIES, INC., 915 Olive st. GA. 0708.

NEW BUNGALOWS—OPEN 2-6 P. M.
Small down payment—$30-$32 monthly, principal and interest. Charming homes.
3433 Eichelberger, 5 rooms, $6250.
6429 Southwest, 5 rooms, $5750.
WEBER, "Bonded Realtor," 3617 Gravois. GR. 7322

BUNGALOWS—For Sale, Southwest

BUNGALOWS—NEW AND USED
CHOICE SELECTIONS—OFFICE OPEN ALL DAY SUNDAY; SECURE THE BENEFIT OF MR. WEBER'S EXPERT KNOWLEDGE, ADVICE AND EXPERIENCE IN REAL ESTATE, BUILDING AND FINANCING MATTERS.
WEBER 3617 GRAVOIS **GR. 7322**

ONLY $100 CASH
Genesta Place (5400 Heege rd.) New 4 and 5 room brick bungalows; modern and complete; builder on premises.

BRICK BUNGALOW—$2950
Like new; bath; furnace; garage; vacant open. Owner, 6819 Southwest av.

4 ROOMS, FINE CONDITION, $2250
$250 cash, pay like rent. See 7013 Sutherland. Get details. Also trade.
C. A. BELLER, 4341 Chippewa. GR. 8812.

LEAVING CITY—MUST SELL
St. Louis Hills Dist.; 1 year old; 5-room brick up-to-date bungalow; sacrifice for $6850. Box P-281, Post-Dispatch.

ARTHUR, 6816 — New brick colonial, 5 room; built by owner for personal use; $5950.

ST. LOUIS HILLS
$6250
6426 BANCROFT
New 5-room brick, living room across front, real fireplace, stair to unfinished attic. Your only opportunity to buy in St. Louis Hills at this low price.

6647 BANCROFT
This new bungalow; 5 rooms 1st floor, finished 2d floor; is an exceptional bargain. (Watson to Ivanhoe, 6700 south, 2 blocks north).
FEDERER 2610 GRAVOIS PR. 1519

BLOW, 49xx—4-room brick; shingled; very modern; nice buy. RI. 4898.

BRICK BUNGALOW—4 ROOMS, TILE BATH, HARDWOOD FLOORS, GOOD BASEMENT; DOUBLE GARAGE; (½ BLOCK SOUTH OF GRAVOIS, 7800 WEST); PRICE $3550; TERMS. BOX A-293, Post-Dispatch.

BUNGALOW—5-room; south; modern; price $3750. Call RI. 6849W.

Chippewa Bungalow Bargain
5307 Chippewa; 5-room bungalow; modern; tile kitchen and bath; 18-inch stone foundation; 13-inch brick walls. See today.
BALL LUMBER & SUPPLY CO., CA. 3200

5920 COLUMBIA AV.
5 rooms, tile bath, hardwood floors, furnace, garage; bargain; open daily.
M. A. RUST & SONS R. CO., MAin 4551.

BEAUTIFUL CORNER
5541 Delor; elegant 6 rooms, brick, with all latest features. REAL BUY. RIverside 6083.

5323-5327 DELOR
New 5 rooms; inspection today; save $$$$ direct from builder. FLanders 3008.

DELOR, 5453—Fine 6 rooms with 2 tile baths; good construction.
JOS. C. RENGEL, LA. 9543.

OPEN TODAY 1-5.
5422 DEVONSHIRE. **$4450**
MODERN BUNGALOW.
Office Open Sunday. Call for List.
3352 S. Grand **ALTMAYER** PRos. 3535

DEVONSHIRE, 6543—"House of 'tomorrow'"; latest ideas and features in modern planning; open. RI. 4898.

DEVONSHIRE, 6635—New 6-room home; hot-water heat; priced extremely low, if you mean business; open.

DEVONSHIRE, 5432—4 rooms; $4200; modern brick; 35-ft. lot; terms.
C. A. BELLER, 4341 Chippewa. GR. 8812.

NEW 5-ROOM BRICK
HEATED—OPEN DAILY 2 TO 5
5623 EICHELBERGER; price includes garage, screens (even for the porch), fences, sodding; no extras to buy; small down payment; terms like rent.
YECKEL-EARICKSON 3542 Gravois

SEE THIS TODAY! 1:30-5
$4750 4936 EICHELBERGER; 4-room bungalow; brick; modern.
Office Open Sunday. Call for List.
3352 S. Grand **ALTMAYER** PRos. 3535

BUY LIKE RENT—$500 DOWN
5976 Elizabeth, 6 room frame Colonial. $37.50 per month buys it. Open.
REALTOR **DOLAN** HI. 2610

OPEN—6644 ELMER
5-room bungalow; bargain; one block west of Kingshighway, 6400 south. Call Mr. Mieger. PR. 5322.

FAIRVIEW, 4992—5 rooms, modern; bargain.
KRELL, 3154 S. Grand. LA. 9088.

5721 FINKMAN
Very attractive 5-room bungalow in a charming home location; large rooms, practically arranged; new. Open Sunday.
FEDERER 2610 GRAVOIS PR. 1519

$4500 LESS THAN COST
For 5-year-old fine 6-room bungalow; look at 5600 Goethe; call for details on this unusual buy.
H. A. O'ROURKE RIv. 4310 5471 Gravois

GOETHE, 5545—6 and sunroom; corner bungalow; too large for owner. We invite your inspection and offer.
JOS. C. RENGEL, LA. 9543.

GRESHAM, 5228—4 rooms, modern; hot-air heat; open today. Inspect.
FARISH-KNAPP, 713 Chestnut. CH. 2993

NEW $5000 BUNGALOW FOR $3950
2721 Hermitage; brick, 5 large, sunny rooms; modern; ⅞" oak floors; 6900 Southwest; open.
WENZLICK REALTORS, CH. 6900.

ONLY $5000
6555 Hoffman, 5 large rooms and sunroom first floor; finished room second floor; side drive; 2-car garage; 13" brick walls; well-built brick bungalow; near schools and churches. Admittance by card only. A. JAY KUHS.

MODERN DUPLEX
64xx Hoffmann Ave., 3 rooms, tile wall bath, furnace on each side. Good investment. Bargain for quick sale. HI. 3138 or CH. 8905.

6124 HOFFMAN
Brick bungalow, 4 rooms, modern.
BRINKOP LA. 3040

HOFFMAN, 6209—4-room bungalow; convenient location; lot 33x125; small down payment; open today. MA. 2660.

OPEN 5243 ITASKA VACANT—SEE TODAY
4 and sunroom cozy brick bungalow; low price; trade for cottage.
H. A. O'ROURKE RIv. 4310 5471 Gravois

ITASKA, 5323—Modern 4-room bungalow; hot-air heat; may trade. Open 2-5 p. m. See today. FL. 5600.

$100 DOWN, BALANCE LIKE RENT
PRICE $2250
3177 S. KINGSHIGHWAY, 5-ROOM FRAME, BATH, 50 FT. LOT, A REAL BARGAIN; INVESTIGATE.
DOERFLINGER GRand 2400

OPEN 2 TO 5 SUNDAY.
5836 S. KINGSHIGHWAY
Modern 5-room bungalow; bath, hot-water heat, garage. Call Mr. Mieger, PR. 5322.
A. J. MEYER CO., 3606 Gravois.

6-ROOM HOME
2834 Knox Court; near Southwest and Watson. Modern; one-half block to school. Splendid location. Open today.
HAASE REALTY CO., 103 N. 9th St.

6654 LANSDOWNE
5 rooms; almost new; many extra features; low price. Take residence lot in exchange.
P. W. NESLAGE. RI. 2361J.

BUY LIKE RENT—$650 DOWN
6446 Lindenwood; 5 rooms 1 floor; completely reconditioned; excellent neighborhood, just east of Watson, north of Chippewa. Open.
REALTOR **DOLAN** HI. 2610

LISETTE, 55xx—5-room modern brick bungalow; nice yard; sell cheap for cash. Owner, Box T-51, Post-Dispatch.

SNAPPY AS CAN BE.
5307-15 LOUGHBOROUGH
Wonderful bargains; new, attractive bungalows; 5 large rooms; one-floor plan; unfinished 2d floor; you'll like them; many attractive features; best buys on today's market. Open Sunday.
FEDERER 2610 GRAVOIS PR. 1519

LOUGHBOROUGH, 5300—6 rooms, tile bath; will sell cheap; office is open. Call A. H. WEBER, 3617 Gravois. GR. 7322

6609 MARDEL—OPEN
New 5-room brick bungalow; $595 cash down, $43.33 per month Government financing, including taxes; low price or may trade. See today.
H. A. O'ROURKE RIv. 4310 5471 Gravois

BUNGALOWS—For Sale, Southwest

MARDEL, 5239—Practically new large 5 rooms, breakfast nook. Riverside 5979.

MARDEL, 6517—Sacrifice new 4-room colonial; open; $4950. PR. 5556.

BUY LIKE RENT
6450 Marquette, asbestos-covered frame; newly reconditioned; 3 bedrooms; 2-car garage. Has bedroom and bath first floor. $450 down and $32.04 per month.
REALTOR **DOLAN** HI. 2610

TO SETTLE ESTATE.
5010 Murdoch; nice 6 rooms; modern brick; large lot; sell cheap. RI. 6083.

CONSIDER
4986 Neosho; modern; 5 rooms. Before buying, see this. Open.
JOS. C. RENGEL, LA. 9543

5 ROOMS—60-FT. LOT
5335 Nagel; bath, furnace, fine condition; make offer; open. RIv. 4300.

NEOSHO, 5311 — 5-room brick; modern. Inspect, call for details.
C. A. BELLER, 4341 Chippewa. GR. 8812.

6412 Odell—$300 Down!
Modern 4-room brick bungalow; oak floors, tile bath; decorated; ready to move in; bargain. MAin 4182.

6017 OLEATHA
You never saw more for the money. Attractive, modern 5-room bungalow. Just west of Hampton. Open Sunday.
FEDERER 2610 GRAVOIS PR. 1519

OPEN 6327 OLEATHA VACANT—SEE TODAY
New home, new ideas, new low price; 5 rooms; ultra modern.
H. A. O'ROURKE RIv. 4310 5471 Gravois

NEW 5 ROOMS, $5850.
6309 Potomac; living room across entire front; tile bath and kitchen; large lockers; air-conditioned; heat; garage; easy terms. Open Sunday.
PHIL RAU RLTY., 5139 Shaw, GA. 8282.

REBER PL., 6250—5-room modern brick; must sell; terms. RI. 1304.

RICHERT PL., 2136 (private street)—5-room brick; bath, hardwood floors, furnace, garage. **$4750**
GROEBL-SENNIGER CO., FOr. 3133.

6742 SCANLAN — OPEN 2 TO 5
LARGE LOT, 65x208.
Choice, 6 rooms and sunroom; vitrolite bath, and kitchen; furnace; garage; side drive; wonderful bargain.
A. J. Meyer & Co., 3606 Gravois. PR. 5322

4-ROOM BRICK—$3750
4934 Schollmeyer, dandy clean home; hot-water heat, double garage; all improvements; this property must be sold.
BRINKMANN, 4910 Gravois. RI. 3010.

A REAL HOME
4943 Schollmeyer; 5 and sunroom; modern; all conveniences. Open.
JOS. C. RENGEL, LA. 9543

SCHOLLMEYER, 49xx—Bungalow, 5, modern; block Gardenville School. LA. 7440.

SUTHERLAND, 5048—Ideal corner location for doctor or builder; 7 rooms and sunroom; modern brick bungalow; lot 70x125; will sacrifice; open. Keys at 5004 Sutherland. FL. 5600.

SUTHERLAND, 4971—Open; vacant; modern home; ideal location. Inspect this bargain; terms, low price.
C. A. BELLER, 4341 Chippewa. GR. 8812.

SUTHERLAND, 5500—3 bungalows; inspect location; will build to suit.
L. HUMMERT, FL. 3008 or See 5323 Delor.

OPEN FOR INSPECTION
6576 Tholozan; modern; new bungalow; compare construction.
Kratz-Fischer, 2604 Cherokee. GR. 4072

OPEN 4957 WALSH VACANT—SEE TODAY
4 and sunroom home; special price.
H. A. O'ROURKE RIv. 4310 5471 Gravois

CLOSE TO ST. LOUIS HILLS
5744 Walsh; 1 year old; most attractive 5-room brick bungalow; all latest features. REAL BARGAIN. RI. 5157J.

BUY direct from owner, 6254 Reber pl.; 6-room modern brick bungalow; $5500. Hiland 7308.

PRACTICALLY new 4 and sunroom bungalow; vitrolite bath; west of Kingshighway; cost $8400, sell $4650. GR. 8329.

$8450 BUNGALOW, $4950; block west Kingshighway, 3500 south; vacant; newly decorated. To inspect, PR. 4569.

OUR LADY OF SORROWS Parish bungalows or cottages, $4000 to $5000. Call A. JAY KUHS, ST. 1221, for list.

West

1115 ART HILL PLACE
New 5-room bungalow; tile bath and kitchen; garage and side drive; air-conditioned; unfinished second floor; price reduced to $6200 for quick sale; open Sunday; selling below cost.
BOKERN R. CO., GA. 0108, 122 N. 7th.

$39.54 MONTH
NEW 5-ROOM BRICK BUNGALOW.
6556 DALE

Working Man's Bargain
Here is a 5-room reconditioned house, with 75 feet of ground, at 6615 Villa av., 3 blocks south of Clayton av.; can sell with small payment down; price $1800.
BOKERN R. CO., 122 N. 7th. GA. 0108.

7021 ETHEL AV.
½ block west of McCausland, 1 block south of Clayton; 5 rooms and sunroom first floor, one finished room 2d floor; tile bath and kitchen; brick garage, side drive; 13" brick walls, 18" stone foundation; tile roof; exceptionally well built; price reduced to $6500 for quick sale. Selling 'way below cost. Open Sunday.
A. JAY KUHS.

JOSEPH, 6536—2 blocks south Page; 4-room brick bungalow; gable roof; garage; deep lot; hardwood floors, tile bath; modern; $2750; terms; open today. Heated. RI. 0237J.

CATES, 6311—English type 6-room bungalow, modern, near All Saint's Church. Bargain. PA. 5252.

6817 WISE—4-ROOM BRICK—$2700
Here is opportunity; terms; look today.
CHAUNCEY P. HEATH CO. GArfield 3164

WORKING MAN'S BARGAIN — 5 rooms, modern; easy H. O. L. C. payments; owner, HI. 3489.

FLATS, APARTMENTS, FOR SALE

North

BEST BUY IN CITY
3219 Sullivan; lot 75x135; large 2-family flat, 4 and 7 rooms, vitrolite kitchens and 3 baths; cost $19,000. For quick sale price cut to $7500. Open.
GEO. J. WANSTRATH
CE. 2940. 715 Chestnut. FR. 1235.

NORTH SIDE DOUBLES
4121-23 WEST FLORISSANT, 3-3 MODERN.
4115-17 FAIR, 4-4 MODERN.
2020-22 E. WARNE, 3-3 MODERN.
2906-08 GREER, 5-5 MODERN.
HILMER-DUTTON. JE. 7460

4 & 4 FLAT
3 BATHS, lot 25x125; garage; rents $32; price $2500; easy terms. See 2618 N. 21st st. APEX REALTY CO. MA. 4860.

4170 Ashland; single 3-3 rooms; rents $24; your chance; $100 down — — **$1550**
J. M. LEVI & CO.

SACRIFICE FOR CASH
4425 Athlone av.; 5 and 6 room single, furnaces, 2-car garage. Needs some decorating and repair; clear; will sacrifice for quick Sale.
GEO. WANSTRATH JR., INC.
2741 N. GRAND JE. 1482

$280 DOWN, EASY MONTHLY PAYMENTS.
2509 Bacon, brick; 4 and 4; baths; lot 50x130. Only $2800. KAMP, CH. 8342

O'FALLON PARK DISTRICT
3025 E. FAIR, 5 and 6 room single, hardwood floors, tile bath, hot water heat. 3-car garage.
EDW. L. KUHS 2831 N. GRAND JEfferson 3500

TRY THE
WANT AD WAY
Thousands of persons use Post-Dispatch Want Ads for quick results!

FLATS, APARTMENTS FOR SALE

10 SOLD FLATS APARTMENTS
INVESTORS NOTE
CUT THIS LIST
15% TO 20% DOWN
5% TO 6% INTEREST
NO FINANCE COST
Corporation desires to cash up these properties. The prices are right. Call GA. 3164.

FLATS—SOUTH
3679 Folsom; rents $1200; 4 flats, 5 rooms each — **$8250**
4455 Castleman; rents $1440; 4 flats, 4 rooms each — — — **$10,000**
40xx DeTonty; rents $1560; 4 flats 4 and 5 rooms each — — — **$10,500**
4146 DeTonty; rents $1200; 4 flats 4 rooms, sunroom **$8250**
38xx Russell; rents $1320; 4 flats; 4 rooms each **$10,500**

FLATS—NORTH, NORTHWEST
5826-28 Kennerly; rents 1440; 4 flats, 4 rms. ea. **$9500**
58xx Roosevelt; rents $1440; 4 flats, 4 rooms **$9000**
5318 Northland; rents $1380; 4 flats, 4 rooms each — **$9500**
4935 Aldine; rents $1320; 4 flats, 4 rooms each — **$9250**
5976 W. Florissant; rents $1440; 4 flats 4 rooms each — — — **$10,000**
1389 Semple; rents $1500; 4 flats; 4 rooms each — **$9250**
1334 Belt; rents $1200; 4 flats; 5 rooms each — **$7200**

FLATS—WEST
50xx Vernon; rents $1560; 4 flats, 5 rooms each — **$8200**
1151 Maryland; rents $600; 2 flats; 5 rooms each — **$3350**
5929 Theodosia; rents $1380; 4 flats, 4 rooms **$9750**
60xx Suburban; rents $660; 2 flats, 5-6 rooms — — **$3600**

FLATS—RICHMOND HEIGHTS
1140 Edward Ter.; rents $1020; 2 flats, 5 rooms **$8250**
1313 Big Bend; rents $1440; 4 flats, 4 rooms each — **$9250**
14xx Woodland; rents $1440; 4 flats; 4 rooms each — **$9500**

APTS.—WEST
58xx Westminster; rents $3600; 6 apts., 6 rms. **$16,500**
6304 S. Rosebury; rents $2988; 3 apts., 5 rms. **$18,500**
716 Westgate; rents $2490; 3 apts., 6 rms. **$12,500**
847 Westgate; rents $1830; 3 apts., 5 rms. **$10,000**
73xx Pershing; rents $3642; 4 apts., 5 rms. **$23,000**
6632 Washington; rents $4200; 6 apts., 5 rms. **$20,500**
7365 Delmar; rents $4200; 4 apts., 6 rms. **$27,250**

SEND FOR COMPLETE LIST OF 60 PIECES
5% to 6% Interest, No Finance Cost
CHAUNCEY P. HEATH
818 Chestnut GAr. 3164

SINGLE FLATS
4155-55A Delmar, 4-5 rooms, furnace; tile baths; good repair; $3500.
5809-11 Michigan, 5-5 rooms, hot-water heat, tile bath; 2-car garage; lot 40x125; closing estate.
1524-24A Big Bend bl.; 4-4 rooms; price $6500.
JOHN S. BLAKE & BRO., 815 Chestnut.

North

1901 FARRAGUT ST.
Corner of 19th St.
2-family flat; 4 rooms and bath each; garage; rents $33 per month. Very comfortable rooms; price $3150.
MERCANTILE COMMERCE BANK & TRUST COMPANY
8th and Locust Sts. CE. 3500

3522 N. 14th
Nice 2-family 3-3 room brick flat; only $3000; terms.
HAUSCHULTE R. E. CO., 2407 N. B'way.

LINCOLN, 4050—Quick sale, part cash, most terms; owner upstairs.

3853-54 MAFFITT AV.
Four-family, 3 rooms, baths; income $864; price $6750; may trade for cheap cottage.
HARTWIG-DISCHINGER, FR. 2943.

MAFFITT, 4123—5-6; furnace, bath; bargain; card needed. HAAKE, FO. 2284.

NEWSTEAD, 4112-20 N.—12-family, 3 rooms, baths, rents $192. Mr. Martin.
EASTON-TAYLOR TRUST, 4915 Delmar

DOUBLE FLAT—GOOD INVESTMENT
3816-18 North Market st.; 3 rooms, bath; income $672; price $3500.
HARTWIG-DISCHINGER, FR. 2943.

ONLY $4500; $6000 value; corner 1447 East Gano, 415 modern single, low terms. 4055 S. Grand. RI. 3611.

O'FALLON PARK BARGAIN
4644-46 Pope ave.; 4 and 4 double; tile floor baths, furnaces, 4-car garage; rents $1530; good location. Good investment.
GEO. WANSTRATH JR., INC.
2741 N. GRAND JE. 1482

WHY PAY RENT?
BRICK—ONLY $3500
3820 ST. LOUIS AVE.; modern 6-room brick; 2-car garage; here's a real opportunity to pick up a bargain.
YECKEL-EARICKSON PR. 0175

3 Rooms and Bath Flat
4500 N. 19th st.; 3 rooms and bath each floor; rent $40 month; price $3250; terms.
HAUSCHULTE R. E. CO., 2407 N. B'way.

TWO-FAMILY—ONLY $2450.
2510 SLATTERY—4-4 FLAT.
Furnace; rent $372; excellent condition.
MICHELSON REALTY CO., 820 Chestnut.

TWENTY-THIRD, 3926 N.—3-3 room flat; sunroom, bath; 4-car garage; large lot; income $528; price $2550; open 2 to 5 p. m.
HARTWIG-DISCHINGER, FR. 2943.

6-FAMILY FLAT—$5950
Good 3-room flats; rent approximately $90 month; baths. PA. 5252.

SINGLE flat; small down payment. HOLC loan. Owner. 2023 Obear.

Northwest

IT'S INCOME THAT COUNTS
This choice 16-family apartment of 3 and 4 rooms each must be sold to settle estate; has excellent rental record and in good condition; 5380-86 Wabada av.
KORTE, 717½ CHESTNUT. MA. 4258.

4-FAMILY, $9500
4720-22 ASHLAND; 5 rooms efficiency; only 9 years old; separate entrances; 4 heating plants. Here's an opportunity to pick up a bargain; Only $1500 cash required.
YECKEL-EARICKSON PR. 0175

CLARA, 3349-51—Modern double flat; 3 rooms each unit; attractive price and terms.
LACLEDE BOND & MTG. CO., CH. 6912.

FIVE AND FIVE single flat, strictly, modern, bargain. EV. 2831.

FLAT—4-5; hot-water heat; insulated; asphalt roof; modern; $7350; near Blessed Sacrament Church. Box H-409, Post-Dispatch.

FLAT—4-family; separate entrances; four rooms; steam-heating plants. Rents $1680. Box H-405, Post-Dispatch.

ONLY 3 SINGLES LEFT!!
5230-32-42 Greer; three large 4 and 4 room flats, comparative new; originally sold for $13,500 each, now offered at $5950 each. See Pomeroy.
GLICK R. E. CO., MAin 4182.

CONVENIENT NEIGHBORHOOD
5108 N. Kingshighway; 5 and 6 room modern 2-family; may trade for bungalow. C. BURGHOFF RLTY. CO. CH. 1478.

LEXINGTON, 5132—5 and 5-room single; hardwood floors; hot-water heat; large rear porch; garages.
KNICKMEYER-FLEER, FRanklin 6616.

ST. LOUIS, 5112—6-FAMILY, $7500 BUYS EQUITY; income $1860. GO. 0733

FLATS, APARTMENTS FOR SALE

Northwest

53xx TERRY AVE.
4-4 single; hardwood floors, furnace, bath and garage. Well kept. Good investment.
EDW. L. KUHS 2831 N. GRAND JEfferson 3500

LIQUIDATION
5838-40 Terry, double flat, less than half original cost, 10 per cent cash.
WENZLICK, Realtors, CH. 6900.

WABADA, 5549—Modern 4-5 single, excellent condition; low price.
FOSKIN, 3514 St. Louis. FR. 5033.

South

DOUBLE FLAT BARGAINS
4617 S. BROADWAY, 3-3 ROOMS, MODERN, RENT $102.
2922-24 MAGNOLIA AV., 3-3 ROOMS, BATH, RENT $72.
2815-17 CAROLINE AV., 3-3 ROOMS, BATH, WATER HEAT 1ST FLOOR, RENT $76.
CAN BE SOLD SEPARATELY OR TOGETHER.
PRICED FOR QUICK SALE
DOERFLINGER GRand 2400

SUNSHINE HOME
Here's your chance to get one of those popular Sunshine homes; just completely reconditioned. 6119 WANDA.
OPEN 2 TO 5—HEATED
YECKEL-EARICKSON 3542 Gravois

$2950 IS THE PRICE
For this brick flat of 4 rooms, bath and furnace; always rented; 1616 Texas.
VERNON LAUX 4658 GRAVOIS RI. 7800

35xx Texas—3-4 rm. single, $4750.
37xx Bamberger—5-5 mod. single.
30xx Keokuk—4-5 rm. single, $4900.
33xx Chippewa—5-5 single, mod., barg.
2220 Nebraska—5-6 single, modern.
2215 Cherokee—3-3 single wt. offer.
41xx Russell—5-6 single, account death
31xx S. Compton—5-6 single wt. offer.
Get our list singles, doubles.
RIv. 4898 JOLLY 5629 Gravois

FLATS
At today's low market prices, are a fine safe investment.
OFFICE OPEN SUNDAY
H. A. O'ROURKE RIv. 4310 5471 Gravois

WE HAVE SEVERAL EXCEPTIONALLY GOOD BUYS IN SINGLE AND DOUBLE FLATS FOR INVESTMENT. CALL US TODAY.
OFFICE OPEN SUNDAY.
WEISS 4527 GRAVOIS **RI. 2331**

WELL-BUILT 3-3 single; hardwood floors, furnaces, garages; 2 blocks from Cherokee St. May trade. **$4200**
MEHLER 3216 S. Grand **LA. 4000**

SIX-FAMILY building; 2-family and frame cottage; rents $140; priced for quick sale at $8750.
DICKMANN 804 Chestnut Main 4111

HERE'S A REAL BUY
Reconditioned throughout 4 and 6 rooms, bath and furnace; rents $43 per month. 1740 Missouri av.
B. H. STOLTMAN R. E. CO. REALTORS
4003 Chouteau Av. NE. 1091

HOLLY HILLS FLAT
5 large rooms and sunroom, tile wall bath, hot-water heat; 8 years old; at a sacrifice. FL. 1367.

ALFRED, 2043A—Flat, single, 5-5, sunrooms; hot-water heat; modern; trade for double or bungalow.

20xx ALLEN—$8750
Double flat of 3-3 rooms with hardwood floors, tile bath, rents $100 per month; $1000 down. CH. 1747.
HERMAN GLICK.

ANN, 1925—5 and 6; modern, fine condition for information. GR. 5018.

ARSENAL, 3501—Single flat, excellent opportunity for any professional person, choice location for dentist, beauty shop; investigate Sunday, office is open.
A. H. WEBER, 3617 Gravois. GR. 7322.

ARSENAL, 2717—White tile front brick flat, 3-4 large, light rooms, baths, furnace; $4500. LA. 7440.

ARSENAL, 4814—5-5 and sun; hot-water heat; very cheap. JE. 9003.

OPEN SUNDAY FROM 2-5 P. M.
3624 Bamberger; modern single flat; to sell or trade. See it today.
MEHLER 3216 S. Grand **LA. 4000**

BEMBERGER-CHIPPEWA — Extra fine single 3-3 flat, steam heat, baths, garage; A1 condition; $5600. FL. 8035.

3711-15 BATES
8-family; good income; excellent investment.
Carl G. Stifel Realty FL. 6000

BRICK 4-family flat, all rented; good shape; $1750. MA. 4182.

CALIFORNIA, 34xx—Single 4-4; baths, heat, etc.; sell cheap. RI. 6083.

CAROLINE, 2637-39; 1511 Menard; 1029-31 S. 13th; clean income doubles; bargain prices; terms; trade. 4055 S. Grand. RI. 3611; open Sundays.

CARPENTERS—PLUMBERS—MAINTENANCE MEN, see 2922-24 Lemp, 4-family, 3-3, price $2650; $150 down; you furnish maintenance and improvements, rent will take care of balance.
A. H. WEBER, 3617 Gravois. GR. 7322.

11-ROOM FLAT—$3650.00
4048 Castleman; 2 baths, 2 furnaces; slate roof, 2-car garage.
ARCHSHOEFER & SKAGGS
106 N. 8th. CH. 6243.

CLEAN 4-family, south; $660 yearly rent; $3750; may trade. GR. 2236.

COMPTON, 3256-58 S.—3-3 double, baths, furnaces, rents $1080; priced for quick sale. To inspect call
BRINKMANN, 4910 Gravois. RI. 3010.

CONNECTICUT, 3883 — 4 and 5 rooms, modern; real offering. EWERS, 3190 S. Grand. PRospect 2020.

CONNECTICUT, 4xxx; 3-4 rooms; baths; imagine, only $3500. RI. 5330.

DOVER near GRAND—4-4 single flat, hot-water heat, inside stairways, brick garages; $5500. FL. 8035.

DOVER-GRAND—5 single, 5-5; low price; trade bungalow. PR. 4569.

DOUBLE FLAT—3 rooms, furnace; 4 garages; with adjoining lot, $10,250. Owner, RIverside 4767W.

DOUBLE FLAT—South; baths, furnaces; rent $90. Price $7500. Call RI. 6849W.

DUNNICA, 3750—Brand-new 4-4 duplex flat; good income; builder.

ASKING $3200—MAKE OFFER
2637 EADS AV.
SINGLE FLAT, 4-5 ROOMS, BATH, FURNACE 1ST FLOOR, GARAGE; A REAL BARGAIN. SEE THIS.
DOERFLINGER GRand 2400

FASSEN, 543—3-3 single; baths, furnace; $3750. Put your money to work at 14 1-5 per cent in this.
JOS. C. RENGEL, LA. 9543

3821-3-5 FLAD
Rent $90.00
Trade for Residence.
HARRY D. McCABE, CH. 0453.

$3750 SINGLE FLAT
3 and 3, baths, furnace; downstairs; good renting flat; St. Anthony's parish; separate front entrances. Call Mr. Miller, PRospect 5322.

FLAT—3-3, double; very clean; off Cherokee; $4850. RI. 4898.

FLAT—Double; south; bargain. CHestnut 6525.

I WANT YOUR OFFER
2101-03 S. 4TH ST.
Two-family flat; 3-car truck garage; rent $360 year; no reasonable offer will be refused, as we have orders to SELL.
MICHELSON REALTY CO., 820 Chestnut.

GEYER, 27xx—3-3 brick single; bath; asking $1950; small down payment, balance like rent. GR. 2236.

GRAND, 6136—4-4 single; finest construction; priced right.
JOS. C. RENGEL. LA. 9543.

HALLIDAY AV. flat for sale; very desirable home investment flat, 5 and 8 rooms, 50-ft. lot, near Grand bl. Will exchange for 4 or 5 room cottage. Phone LAclede 8575.

HARTFORD, 40xx—4-family flat; 4 rooms, bath and furnace each. All rented at $92 per month. Call MAin 2046, or see MILTENBERGER & SON, 806 Chestnut.

HARTFORD, 4xxx—Attractive double flat; brick porches, garages; $8750. PR. 4569.

HYDRAULIC, 4005-07—3 and sunroom, 4-family flat; furnace, bath. Admission by card only. Call Mr. Mieger. PR. 5322.

IDAHO, 6336—3-3 single; hardwood floors, tile floor bath; very nice; get card
JOS. C. RENGEL. LA. 9543.

IOWA, 3853—Modern 5-5 attractive two-family; 2- car brick garage, low price.
J. HALLER R. CO., 705 Chestnut.

FLATS, APARTMENTS FOR SALE

South

IDAHO, 7114—4 rooms, 1st floor; 2 rooms 2d floor; sell cheap.

KEOKUK, 3010—3-3 single; always rented; hot-water heat; small down payment; may trade. FL. 5600.

BUY IT! CHEAP!
2745 LAFAYETTE
See this fine 5-6 single; in fine condition; furnace; garage.
FEDERER 2610 GRAVOIS PR. 1519

4432 LOUISIANA
Modern, 3-3; near schools and churches; convenient transportation. CE. 8442.

ST. CECELIA'S PARISH SINGLE
4675 Louisiana; bargain. Call Mr. Albanese, A. J. MEYER & CO. PR. 5322.

MAGNOLIA, 3226—5-5 modern single; will sell or trade; call RIv. 4898.

MARCELINE TER., 3632—2-family bungalow flat, 5-5; $9000. FLanders 9113.

MAURY, 2131-33—4-4 double; modern; reasonable price.
JOS. C. RENGEL LA. 9543

MAURY, 2009-11—4-family flat; 4 rooms each unit; hot-air heat, 4-car garage, income $1320.
LACLEDE BOND & MTG. CO., CH. 6912.

MIAMI, 3924—Fairly new, large, 3 and 3 modern single; oak floors, tile bath; excellent condition; bargain, $4850; terms. MA. 4182.

FINE INCOME DOUBLE FLAT
1815-17 Michigan; 3-3 rooms, baths, furnaces; rent $90; price $7750. Call RIverside 6849W.

MICHIGAN, 3845—Single 4-4, modern; will trade for 6-room bungalow. LA.7440

MINNESOTA-SIDNEY—4-family flat 3-3, all separate entrances, baths, furnaces, brick garages; bargain. LA. 7440.

MINNESOTA, 3177—3-3 brick single, modern, convenient location; priced right.
BRINKMANN, 4910 Gravois. RI. 3010.

MODERN 4-family 4-room flat near Grand and Arsenal; one $9500, one $10,500; also new flats. Phone Mr. Benz. FR. 2709

1726-28 NEBRASKA AVE.
3-3 ROOMS, BATH, 3-CAR BRICK GARAGE, GOOD INVESTMENT, PRICED FOR QUICK SALE.
DOERFLINGER GRand 2400

NEBRASKA, 2218—5 and 6 room flat; tile baths; newly painted and decorated; rent $52.50. Owner will sell or would consider 4-family flat in trade.
MILTENBERGER & SON, MAin 2046.

NEBRASKA, 33xx—Double 4-5, modern, 4-car garage; rent $108; buy. LA. 7440.

1828 S. 9TH ST.
Fine 3-family flat; hot-water heat, 3 baths; good renter; bargain.
O. J. McCAWLEY R. CO., MAin 2813.

OREGON, 38xx—4-4 single, furnaces, inside stairways, garage; $5500 buy. LA.7440.

PARK, 26xx—3-3, baths, real building; $2950; terms. RIv. 3611.

PENNSYLVANIA, 34xx—Single 3-4, bath, furnace, garage; low price. LA. 7440.

PENN, 19xx—3-3 double flat; must be sold at once; $3800. RI. 4898.

PORTIS, 2124-26—4-family flat; 4 rooms and sunroom; tile baths, hardwood floors; furnaces; 4 brick garages.
KNICKMEYER-FLEER, FRanklin 6616.

RUSSELL PL.-McDONALD—4-4 and sunroom; all mat brick double flat; separate hot water heating plants; 4-car matt garage; sacrifice, $9750. LA.7440.

SHENANDOAH, 3123—5-5 room 2-family; A1 condition; low price; terms.
J. HALLER R. CO., 705 Chestnut.

SINGLE FLAT—1312 S. 6th st., inside toilets; $650. Call PR. 7590.

TENTH, 2337 S.—4-family brick, 3 rooms, bath, each; hardwood floors; rents $56; price $4000. KAMP, CH. 8342.

TEXAS, 3310-14—Six-family, 4-5 rooms; modern; excellent bargain.
GROEBL-SENNIGER CO. FO. 3133.

OWNER SAYS SELL.
2300 S. 12th; suitable any purpose; large lot; hot-water heat. HAAKE, FO. 2284.

3975 UTAH
5 and 5 with sunrooms; bath, steam heat; 2-car garage; corner location; newly painted and decorated; a real bargain. Open 2 to 5. A. J. Meyer. PR. 5322.

VIRGINIA, 3614—4-4 modern; furnace; tile bath; double brick garage. CH. 9763.

$3950 BUYS (HOLLY HILLS) FLAT
3679 WILMINGTON 5 and 5 rooms, rock porch across front; roof insulated; cost $16,000. Price now $8950. Subject to $5000 1st Deed of Trust at 4%.
A. T. O'ROURKE in CLAYTON
CAb. 2533 (Realtor) 14 So. Central

$500 DOWN
3334 Wisconsin, 4 and 4 single flat; baths, garage; price $3500. RI. 5070.

3975 WYOMING ST.
5-5 ROOMS, WITH SUNROOM, MODERN, CORNER LOT, 2-CAR GARAGE; MAY TRADE FOR 3-3 DOUBLE.
DOERFLINGER GRand 2400

OWNER LEAVING TOWN.
3811 WYOMING
A wonderful bargain in 5-6 single; hot-water heat; brick garage.
FEDERER 2610 GRAVOIS PR. 1519

WYOMING, 3816—Single 4 and 5 rooms, bath, furnace; brick garage; bargain; see owner.

WYOMING, 3888—Two-family; hot-water heat; 4-5. **$5500**
GROEBL-SENNIGER CO., FOr. 3133.

WYOMING, 38xx—Well built 4-5 single; baths, furnaces, garage. CE. 8442.

12-FAMILY apartment; income $7500 per year; all rented; garages; tile wall bath; might consider some trade. Phone Mr. Neuner. PR. 5322.

NEW 4-family flat; west of Grand av.; price reasonable; will take in your older property as part payment. Box T-59, Post-Dispatch.

12-FAMILY apartment, west of Grand bl.; price $20,000; also other apartments. For list phone Mr. Benz. FR. 2709.

GOOD south side location, 5 and 5 single; new hot-water heat; rent $48; sell $3950. GR. 8329.

MUST sell my 4-4 double to private party for only $8900. $100 rent. Box T-58, Post-Dispatch.

3-3 ROOMS with baths and garages; real buy at $3250; if interested call Mr. Schmidt. RI. 4987W.

4-5 DOUBLE FLAT, SOUTH
$105 rent; wants grocery store.
H. A. O'ROURKE RIv. 4310 5471 Gravois

4-FAMILY—4 room, 4 brick garages; baths, no furnace; rent $72; price $4500. Phone Mr. Benz. FR. 2709.

8-FAMILY modern apartment, near Chippewa, west of Grand; bargain; may trade for smaller flat. GR. 2236.

Southwest

Over 30% on $2000 Investment
Modern double flat; good condition; near Forest Park. REAL BARGAIN FOR $6500, CASH $2000 and balance first deed of trust for 3 years straight at 5% interest. Owner JE. 9640.

SOUTHAMPTON DOUBLE
3 rooms and sunroom; baths, furnaces; seperate entrance; hardwood floors throughout; 4-car garage; good income; always rented; reasonable price. Box T-318, Post-Dispatch.

A SINGLE FLAT AT $6750
In Southampton is real news; get details on 50xx Devonshire today.
H. A. O'ROURKE RIv. 4310 5471 Gravois

ANXIOUS to sell or trade my high-class 5 and 5 modern single at 5204 Devonshire; hot-water heat, oak floors, tile baths, garages; good renter; bargain; terms. MA. 4182.

Modern Single—Bargain!
6222 ARSENAL. 4 rooms, 2-car garage. Sacrifice. Sell at once.
HENRY H. HAFFNER R. CO., CA. 2996

BANCROFT, 50xx—Single 5-6 rooms, modern; large lot; sell at bargain. RI. 5157J.

BUNGALOW FLAT—SINGLE, 5 AND 5, MODERN; DOUBLE GARAGE; NEAR KINGSHIGHWAY; A REAL BARGAIN. CALL MR. HANCOCK, PROSPECT 5322

EICHELBERGER-KINGSHIGHWAY—Double flat, 3-3, modern. Box P-301, P.-D.

FLAT—Double 4-4 very modern (Northampton); rent $130. RIv. 4898.

FLAT—Brand-new 3-3 double flat off Kingshighway. RI. 4898.

FLAT—4-4 modern double (southwest section); price $9500. RI. 4898.

FLAT—3-3 single; nice location; very clean; $2200. PR. 4425.

GLADES, 6700—4-family, 4 rooms, baths, lot 58x161; $3450. Mr. Martin. FO. 4233.
EASTON-TAYLOR TRUST, 4915 Delmar.

ITASKA, 5317—Fine 5-5 single; modern. MAKE OFFER. Turner, FL. 5600.

INCOME $1350 year, sacrifice $6250; 3327-33 Eads, corner, 4-family, hot-water heat. RI. 3611.

MURDOCH, 49xx—5-5, single, only $6250, inquire RIv. 3611.

FLATS, APARTMENTS, FOR SALE

Southwest

MARDEL, 4963-67—2 new single flats, 5-5 rooms, modern throughout; priced to sell; owner and builder. PR. 8455.

MURDOCH, 5043—4-family; 4 rooms and sunroom; 2 garages; $12,500.
GROEBL-SENNIGER CO. FO. 3133.

ODELL, 4976—Only $6350; $9500 value; new 4-5 single; terms. RIv. 3611.

NEW BUNGALOW FLAT
4958 Potomac, west of Kingshighway; 4 rooms and breakfast room; may trade for small bungalow or vacant.

ROSA, 54xx—5-5 modern single; want offer. Terms. Box P-296, Post-Dispatch.

DOUBLE 4-4—Income $130 per month; located in one of the finest sections in South St. Louis; priced for quick sale. Phone Mr. Neuner. PR. 5322.

West

PRICE REDUCED — — **$2000**
For Immediate Sale
5620 Julian Ave.
6-family apartment, 4 rooms and bath to the unit; rentals $2550 yr.; might trade an equity for smaller unit; clear.
A. G. Blanke R. E. Co., MAin 3046

FLAT BARGAIN
1464-66 Arlington av.; fine 4 and 4 room flat, bath; furnace; only $4250.
HAUSCHULTE R. E. CO., 2407 N. B'way.

AUBERT, 1226-1228—5 and 6-room single flat; rented; low price.
GLIK-WATELL R. E. CO.,
5154 DELMAR. RO. 0611.

4154 MAFFITT
4-5 RM. SINGLE — $3850

1487 Blackstone
4-4 RM. SINGLE — $3575
These flats are really and truly outstanding bargains; small down payments; E-Z terms to suit you. Owner may trade.
SHAPIRO 722 CHESTNUT ST. CEntral 1382-83

APARTMENTS—12 families; very modern; want quick sale; may trade. Box H-217, Post-Dispatch.

$5995 FOR INCOME OF $960
5831-33 Bartmer; 4-6 single; a central heating plant; 2 garages, side drive; lot 50x160; schools, market, transportation. PR. 6931 or CH. 1231.

1333 Bayard; single 5-6 rooms, tile floor bath; rents $47.50, $200 down — — **$3300**
MAin 2968.

BAYARD, 1333—Single 5-6 rooms, tile-floor bath; rents $47.50; $200 down; $3300. MAin 2968.

BYRON PL., 7551—4-5-6 rooms, modern building, paneled walls, etc., includes oil heat, refrigeration, a rental that will surprise you. Manager, PA. 6863W.

CABANNE, 5611—2-family apartment; income $127 month; bargain. Owner 2d fl.

CATES, 64xx—5-5, modern double flat; rents $160 per month. Sacrifice or trade for small bungalow or cottage.
LUPFER-ACKER, INC., CH. 8905.

D.R.B REALTORS
Bargain Flat— $5250
1231 Claytonia Terrace; 5-5 tile bath; furnace heat, hardwood floors, close to transportation and schools.
DIMMITT-RICKHOFF-BAYER, STer. 1314

CLEMENS, 6311 — 3-family apartment; excellent condition; income $1890.
HENDRICKS, 6228 EASTON. MU. 6200.

DELMAR, 5026-28—4-family, 5-6 rooms, hardwood floors, tile baths, steam heating plant, rent $140.00. May trade. Mr. Martin. FO. 4233.
EASTON-TAYLOR TRUST, 4915 Delmar

DELMAR, 7430—2-story brick; 2 apartments, 7 rooms, 2 baths each; 2-car garage; lot 50x125.
A. G. BLANKE R. E. CO., MA. 3046.

DELMAR, 4259-61—4-family; 4 rooms; modern **$6500**
GROEBL-SENNIGER CO. FO. 3133.

DELMAR, 4155—4-5 rooms; furnace, bath; $3000. HAAKE, FO. 2284.

ENRIGHT, 57xx—Modern 24-family apartment; must be liquidated; splendid long term financing; low interest rate; income in excess of $12,000 per annum; occupancy for past 5 years averaged 98 per cent. Box P-35, Post-Dispatch.

FLAT—5-6 rooms; south of Delmar; owner leaving town; sacrifice. Box P-63, Post-Dispatch.

FLAT—5-6 rooms; bath, furnace; 2-car garage; nice home; good renter; real bargain; 60xx Suburban. Box A-35, P.-D.

HAVE 6-family apartment (West End); rents $3480 per year; price $15,000. Box P-34, Post-Dispatch.

LACLEDE, 4157—5 units, 2 baths; rental value $145; quick sale; $5850; cash, $2000; owner.

McCAUSLAND, 1533-35—Modern separate entrance double flat, 4 rooms each unit; brick garages; small down payment will handle.
LACLEDE BOND & MTG. CO., CH. 6912.

McMILLAN, 4721—5-6 single; 2 furnaces, hardwood floors; 2-car garage; tile-floor baths. Priced to sell.
HORN R. E. CO., 4687 Pope. GO. 6116.

YOUR CHOICE AT $2500.
1442 Montclair, 4731 Kensington. Two excellent 2-family flats, baths, furnaces; rent $420 year each. See these today.
MICHELSON REALTY CO., 820 Chestnut.

OAKVIEW, 10xx—5-5, single, strictly modern. Call FL. 4030. MA. 4860.

PRICE CUT TO $2500
3923 Page; 4 and 4 room brick, baths; needs fixing. Owner non-resident, must sell.
GEO. J. WANSTRATH
CEntral 2940. 715 Chestnut.

5756 Pershing—$5250!
Modern 5-6 single, needs work. Block from St. Roch's, terms.
GLICK R. E. CO., MA. 4182.

PLYMOUTH, 5878—Efficiency, furnished or unfurnished, 1st floor; see janitor.

1033 TAMM—NEAR FOREST PARK.
This almost new 4-4 single flat; bungalow porch; excellent building; priced right and in perfect condition.
MICHELSON REALTY CO., 820 Chestnut.

1481-87 S. VANDVENTER AV.
Two double flats, 3 rooms, 1 store in each building; rents about $100 per month; $5250 will buy both buildings; inspect.
DUKE-YOUNG, INC., 16 N. 8th. CH. 3944

INVESTORS, ATTENTION!
4806-8 WASHINGTON, $6450
4-5 rooms, 4-family flat; all rented; $4750 first deed of trust, 5½ pct.; new loan. This is a buy.
MICHELSON REALTY CO., 820 Chestnut.

WATERMAN 2-FAMILY
5070 Waterman av.; 5 rooms and 3 sunrooms 1st floor; large 2d floor; oil burner, hot-water heat; rent $140 monthly; only $8500; terms.
HAUSCHULTE R. E. CO., 2407 N. B'way.

WEST PINE, 4961—Six-family apartment; 7 rooms, 2 baths each; lot 70'x213'; rental, $6000 per annum.
A. G. BLANKE R. E. CO., MA. 3046.

24-FAMILY—Fireproof; furnished; block from Forest Park; rent $11,500. Consider quick offer, $50,000.
BARNGROVE RLTY. CO. MA. 2185

18-FAMILY, University City; 3 and 4 room efficiency; income $9000; always rented; clear; $42,000; accept smaller. Owner, Box P-163, Post-Dispatch.

6-FAMILY, first-class condition; wonderful location; very attractive net return on your investment; no trades.
HAROLD C. SIMON & CO., GO. 4703.

5 AND 6 rooms; modern; first-class shape; sacrifice; terms. **$3350** FO. 6545.

RESIDENCES FOR SALE

SPECIALS!
PRICED FOR IMMEDIATE SAL
5934 Minerva Avenue
2131 McCausland Avenue
6348 Washington, (University City)
1472 Stewart Place
4429 Washington Blvd.
3952 Westminster Place
213 Royal Avenue (Ferguson)
7462 Teasdale (University City)
6905 Washington (University City)
CORNET and ZEIBIG Inc.
719 CHESTNUT ST.

North

4334 ASHLAND—$2650
8 rooms and bath, hot-water heat; 3-car brick garage; fine condition; terms. Open
FRANK A. GILBERT REALTY CO.,
721 Chestnut st. GArfield 3993.

BACON, 2764—6 rooms, brick; bath; furnace; $2300; terms. KAMP, CH. 8342.

4025 GREER—REDUCED TO $4250
7-room modern residence; hardwood floors, 2-car garage; fine condition; terms; open.
FRANK A. GILBERT REALTY CO.,
721 Chestnut st. GArfield 3993.

RESIDENCES FOR SALE

North

PALM, 3218—Beautiful residence, hot-water heat, bath, hardwood floors first floor; oak stairs, extra lavatory, 2-car garage; excellent location near Grand av.; lot 50x150; reasonable.
HARTWIG-DISCHINGER, FR. 2943.

NEAR FAIRGROUNDS PARK
4323 Sacramento, corner 33x135; 6-room brick; needs repairs; want offer.
J. HALLER R. CO., 705 Chestnut.

9-ROOM RESIDENCE.
2915 University, garage, hot-water gas burner; a good buy.
HENRY H. HAFFNER R. CO., CA. 2996.

Northwest

LEAVING CITY—MUST SELL
OWNER ON PREMISES
ALL DAY SUNDAY—INSPECT
4946 Highland av. 7 rooms, hardwood floors, tile bath, hot-water heat, MAKE OFFER.

COTE BRILLIANTE, 59xx—7 rooms, modern; owner leaving city.
GHERTNER Realtors 5715 Easton **MU. 1380**

LABADIE, 4932—7 rooms, bath, furnace, good location; bargain.
HOTFELDER R. E. CO. GO. 3737.

LUCILLE, 6348—6 rooms, tile bath, 1 bedroom down, 3 up; good closet space; lovely lot; 50x250; fruit trees.
LUND RLTY., 3014 Union. EV. 7067.

OPEN 2 TO 5 P. M.
5728 Mimika, 6 rooms, steam heat, hardwood floors, reconditioned. HAAKE, FO. 2284.

4738 NORTHLAND—CUT TO $2950
7 rooms, all in perfect condition; easy terms. See today and phone for card.
FRANK A. GILBERT REALTY CO.,
721 Chestnut st. GArfield 3993.

THEODOSIA, 57xx—6-room brick; hot-water heat; must be sold this week. Mr. Giles, FO. 4233.

7-Rm., 2-Bath Residence, $2650
5203 Theodosia (1 block north of Easton); 7 rooms, 2 baths; furnace; $200 cash, balance easy terms. Price $2650.
BALL LUMBER & SUPPLY CO., CA. 3200

South

THREE GOOD BUYS!!
3133 Portis; 7 rooms — — — — —$6250
3417 Vista; 7 rooms — — — — —$3850
2648 Shenandoah; 6 rooms — — — —$2350
E Z terms. Open. MAin 4182.

DENTIST LOCATION—SOUTH SIDE
Take over excellent established practice with purchase of home and attached dental offices. Here is an unusual chance for a fast build up.
GROEBL-SENNIGER CO., FOr. 3133.

23xx SOUTH—Clean 3-3 brick, bath, water heat, garage; must sell this week; only $2200; small down payment. Box A-292, Post-Dispatch.

EXCHANGE.
3849 Botanical, 8-room residence; fine home at a price far below cost, and terms you can afford. May exchange for good lot. STerling 1314.

$250 CASH BUYS 8-ROOM HOUSE
32xx California; steam heat, garage; large lot. REAL BARGAIN. Owner, JE. 9640.

CONNECTICUT, 3833—6 rooms, bath, new furnace; owner leaving city; bargain. KRELL, 3154 S. Grand. LA. 9088

Modern Home—Bargain
4215 Flad .Ave., 4 bedrooms, hardwood floors, hot-water heat, oil; brick garage. Admission by card only.
HAASE REALTY COMPANY,
103 N. 9th Street.

FLORA PL., xx—3 fine homes for sale in beautiful Flora pl. at bargain prices; may consider exchange.
MULLIN-WALTERS REALTY CO., INC.

IT'S A BEAUTY!!
3142 Geyer; newer type 7 rooms, hot-water heat, oil burner; attractive; very modern; bargain; terms. GLICK, MAin 4182.

3134 HALLIDAY
OWNER ORDERS
IMMEDIATE SALE
Modern 7-room brick residence; garage; all in perfect condition; near schools and churches; open Sunday, 10 to 5.
MORRIS AACH CO., Inc., 826 Chestnut.

MEET ME TODAY
AT 3930 JUNIATA, 2 blocks from the park. See the biggest small home bargain of large rooms, hot-water heat, oak floors. Refinished through-out.
VERNON LAUX 4658 GRAVOIS RI. 7800

LOUISIANA, 45xx—6 rooms; reception hall, bath, furnace; close to Cleveland High. Apply 4716 Louisiana.

OLD, BUT GOOD—$3250
35xx Magnolia, 6 rooms, 2-story brick; fine basement and furnace; good roof and plumbing. PR. 6931.

MERAMEC, 3724—Lovely 7-room home; large sunrooms with southern exposure; corner lot; small cash payment, balance like rent; priced for quick sale. We have a large selection of bungalows, residences and flats. Call for list.
DICKMANN 804 Chestnut MAin 4111

MILTON, 2902—Fine residence, bungalow style; 10 rooms. POTALSKY, GR. 9594.

$150 DOWN—$1675 full price, $3000 value; 3111 Nebraska, 6-room brick, bath. 4055 S. Grand. Riverside 3611.

2009 OREGON—$300 CASH
$20 monthly and interest; nice, modern 7-room home; at Russell av.; furnace; garages; attractively decorated; only $3500; vacant. See this bargain.
LIEBERT, 722 Chestnut. CH. 8500.

PARK, 23xx—12 rooms, running water, furnished or unfurnished; large garage; fine rooming house. Owner, JE. 2671.

3123 PORTIS—REDUCED TO $4450
6-room modern brick residence; 4-car brick garage; well built; fine condition; terms; open.
FRANK A. GILBERT REALTY CO.,
721 Chestnut st. GArfield 3993.

RUSSELL, 4054—9-room residence, good for rooming house; make an offer; office is open. A. H. WEBER, 3617 Gravois, GRand 7322.

RUSSELL, 3959—6 rooms, slate roof; out-of-town owner; open.
WM. M. HELLE, CH. 8651

ST. ANTHONY PARISH—7 rooms, modern; close to church; $5000. Box T-88, Post-Dispatch.

SHENANDOAH, 26xx—Only $2450; $4000 value; modern 6 rooms, furnace; $350 down. Riverside 3611. 4055 S. Grand.

FOR SALE OR TRADE
3523 SIDNEY ST., 9 ROOMS, 2 BATHS, MODERN, PRICED RIGHT, TRADE FOR COTTAGE. CALL
DOERFLINGER GRand 2400

TERRACE, 4823—5 rooms, sunroom, bath, furnace; garage; modern; $25.

A REAL HOME
3703 Utah pl.; beautiful home of 7 rooms; oil heat. Open today.
ANDERSON-STOCKE-BUERMANN.
3612 GRAVOIS LA. 8989.

UTAH, 3729—Excellent built home, oil heat, vitrolite bath, garage; owner. . . .

VIRGINIA, 2338—Fine 7-room residence; sacrifice for quick sale.
JOS. C. RENGEL, LA. 9543.

VIRGINIA, 4255—9 rooms, bath, hot-water heat; large lot.
KRELL, 3154 S. Grand.

REAL BARGAIN
4012 Wyoming; 7 rooms, hardwood floors, hot-water heat; garage.
AUG. H. GERLING R. CO., 722 Chestnut.

9 ROOMS—Modern; fine condition; half block Tower Grove Park; $5500. Box A-268, Post-Dispatch.

Southwest

No Finer Home Ever Offered for Such a Low Price and Easy Payment
6 beautiful rooms, figured Gum Trim, Save-U-Time Heater, automatic heat, Vent Rite Sash, Built-in Powder Niche, Powder Room on first floor, inlaid linoleum, large screened-in porch, 2-car garage. Open.
Monthly Payments, $53.55
See 4233 Childress

ST. LOUIS HILLS
Here's a 4-bedroom home at 6454 DEVONSHIRE AVE; vacant and ready to move in; builder wants to cash up.
OPEN SUNDAY 2 TO 5
YECKEL-EARICKSON 3542 Gravois

KINGSHIGHWAY, 5015 S.—5 rooms, hardwood floors, tile bath, furnace; only $5000; terms. JEfferson 8892.

ST. LOUIS HILLS MODERN HOME
6537 Walsh; 7 rooms.
A. J. MEYER & CO. PR. 5322.

BEAUTIFUL residence located Southwest; 6 rooms and sunroom; all hardwood floors; steam heat, stoker; slate roof; 60-foot lot; bargain. Mr. Fritz, Riverside 1881W.

INVESTMENT PROPERTY

HAVE YOU MADE YOUR FIRST $100,000?

These Income Properties Will Build Your Estate Working Faithfully for You Even While You Sleep

CASTLEMAN, 4463—Nine efficiency apartments. Income $3880. Price — — — — — — — **$16,000**

MELROSE APTS., Sarah & West Pine—48 apts., 4 stores. A steady producer; $15,000 gross. Price **$55,000**

WATERMAN, 5132—30 efficiency apartments; always in demand. Income $15,600. Price — — — — **$87,500**

McPHERSON, 4500-12 and 275-79 North Taylor—36 apartments. Income $20,970. Price — — — — **$90,000**

PERSHING, 5592-96, 5600-08—Four six-family Apartment buildings; income $18,336. Price — — — — **$92,000**

HALLS FERRY, 8334—35 apartments; 8 stores; new building. Income $18,900. Price — — **$100,000**

These investment properties are offered subject to prior sale, withdrawal or price change without notice. At these prices they are PRIME ESTATE BUILDERS, in our opinion, and merit your immediate consideration. Consult your broker or see us.

THE RALPH D'OENCH CO.
3932 LINDELL BLVD. REALTORS JEfferson 3780

BUSINESS PROPERTY FOR SALE

MUST BE SOLD!
RECEIVER'S SALE OF FACTORY AND GROUND AT MACOMB, ILLINOIS

Excellent manufacturing property, on railroad; one story building, saw-tooth construction; good condition; adaptable to any use. Building approximately 150x120, land adjacent approximately 180x120.

MAKE OFFER IN PERSON OR THROUGH REALTOR

Address Inquiries to

CULLEN STORCKMAN & COIL, Attorneys-at-Law
1108 Boatmen's Bank Bldg., St. Louis, Mo.

LAWRENCE JOCHEN
Receiver, Morris Bros. Shoe Co.

RESIDENCES FOR SALE

West

34 ARUNDEL PLACE
Colonial—4 bedrooms, breakfast room, sunroom, 1½ baths; oil burner.
CORNET ZEIBIG Inc.
MAin 4560. 719 Chestnut St. CA. 1560

6154 KINGSBURY
Comfortable residence of 9 rooms, 4 baths, sleeping porch; oil burner. Lot 40x150
Immediate Possession
Price Has Been Reduced
EDWARD L. BAKEWELL
118 N. 7th CHestnut 5555
7720 Forsythe CAbany 5555

CHARMING NEW HOMES WORTHY OF INSPECTION
7484 Stanford av., in University City.
8141 Kingsbury bl., in Clayton.
8120 Pershing av., in Clayton.
Each has three bedrooms and the latest features; drive out today and see them. For full information, call at
SHAW & FRANCIS, INC.,
Forsythe and Ladue. CAbany 2744.

PRICE REDUCED
A lovely home in a refined neighborhood of home owners; has 9 rooms, 2 baths; close to schools and Washington University; owner cuts price $1000. To see, 6249 Pershing av. Call
APEX REALTY CO. MAIN 4860.

4387 West Pine Blvd.
GOOD BRICK RESIDENCE
14 rooms, 2 baths, extra lavatory; finest interior finish; hot-water heat.
PRICED EXTREMELY LOW.
Morris Aach COMPANY INC. 816 CHESTNUT ST.

$5000
Takes 6108 McPherson; 4 bedroom brick home; slate roof, hot-water heat, hardwood floors; 2 extra rooms, 3d floor for recreation rooms or bedrooms; 2-car garage. Open today.
APEX REALTY CO. MAIN 4860.

W. Pine, 3743—10 rooms, 2 baths, 5-car garage and loft; 20x40. Harry D. McCabe. CH. 0543.

Completely Furnished
Private home of 12 rooms, 3 baths, hot-water heat; oil burner; 3-car garage; large lot; located in Cabanne district; suitable for boarding or rooming house; terms can be arranged.
B. A. THOMPSON R. CO., PA. 0141.

BEAUTIFUL HOME—4 bedrooms, 2 baths; practically new; may trade. Box H-215, Post-Dispatch.

9 ROOMS—Furnished; good condition; at 55xx Vernon; small cash payment. Call for appointment, FL. 4030 or MA. 4860.

CLUBS, OFFICES, SCHOOLS
In vicinity of Lindell, Spring and West Pine. We have a number of large houses with deep lots at very low prices.
BARNGROVE RLTY. CO. MA. 2185

$7000 VALUE—UNDER $4750.
For quick sale; clear, fine lot. Condition, location, transportation. See 5081 Raymond. Inspect or phone Mr. Lewis, GA. 2264.

HOLC $39.16 PER MONTH
6044 Cates; 7-room and bath brick residence in perfect condition; hot-water heat; garage; lot 50x175. Open today, small down payment.
FRANCIS-PERRY-RUTH, 110 N. 7th.

BURD, 1392—7 rooms, modernized; sell or trade; bargain. CEntral 9423.

5651 CHAMBERLAIN, $4150
9 rooms, hardwood floors; newly painted and decorated; large yard; $500 down; open. CH. 1747. HERMAN GLICK.

CLARA, 1319—7-room residence, hardwood floors, bath, furnace and garage; inspect this today and make us an offer.
MILTENBERGER & SON, MAIN 2046.

6616 CLAYTON RD.
Beautiful 7 rooms, sunroom; hot-water heat, with stoker; 4-car garage; excellent condition; lot 42x195; good future; bargain.
O. J. McCAWLEY R. CO., MAin 2813.

3856 DELMAR
10 rooms furnished. Will trade for clear lot.
L. W. STEDELIN. CH. 4855.

DELMAR, 4343—Damaged by fire, large lot; sacrifice. RO. 0930.

5735 ENRIGHT AVE.
Fine 10-room residence; bath, steam heat; 4-car garage; or trade for single flat.
O. J. McCAWLEY R. CO., MAin 2813.

WHAT $1750, WILL BUY
3716 Evans, 8 rooms, brick, basement, bath, steam heat, perfect condition.
Keeney-Toelle, 5506 Nat. Bridge. MU. 7370

FOUNTAIN, 4906—Splendid location; nine fine rooms; like new; hardwood floors; garage; oil burner; $4400; $400 cash, $25 monthly; vacant; agent on premises.

LINDELL, 4463—12 rooms, 2 baths; sell or trade for income. NE. 0294.

YOU'VE NEVER SEEN THE LIKE! $4450
4611 McPherson is undoubtedly one of the best built and beautifully finished houses you have ever seen.
There are 9 rooms, 2 baths, not only hardwood floors, but solid oak stairs and woodwork.
One inspection is better than any ad we can write. Open. Come prepared to buy.
STANLEY EPSTEIN & ASSOCIATES
CEntral 4801 822 Chestnut

HOLC $48.05 PER MONTH
6101 McPherson; beautiful corner residence; 9 rooms, tile bath, hot-water heat; small down payment. Open today.
FRANCIS-PERRY-RUTH, 110 N. 7th.

MAPLE, 5134—9 rooms, new hot-water heating plant, large sleeping porches, weather stripped, rathskeller, conveniently located; reasonable. RO. 1743.

MINERVA, 5035—7-room brick, bath, hardwood floors; sacrifice, $3600.
HILMER-DUTTON, JE. 7460.

MINERVA, 5910—7 rooms; offer wanted.
H. A. Schneider, 6104 Easton.

Make known your want through Post-Dispatch want ads and have it filled.

RESIDENCES FOR SALE

West

PARKLAND PL., 10—12 rooms; new stoker; roof insulated; hardwood floors; want offer. Owner must sell.
B. A. THOMPSON R. CO. PA. 0141.

524 PENDLETON $2450
Small Down Payment
8-room house; bath, 2 toilets, furnace, garage; ideal for home and roomers; monthly payments less than rent.
FELBERBAUM, 722 CHESTNUT. CE. 1334

PERSHING, 6342—9 rooms, 2 baths; for sale or lease; furnished or unfurnished.
CORNET & ZEIBIG, INC., CA. 4560.

Rooming House Operator!
5025 RAYMOND $3975
11-ROOM RESIDENCE.
All fixed up. Lot 50x135. Garage. Absolutely the best buy today.
MICHELSON REALTY CO., 820 Chestnut.

RESIDENCE—Excellent central west location; suitable for offices, business, fraternal or union headquarters; sacrifice price. PA. 5094.

$245 DOWN, $26.16 TOTAL MONTHLY
6205 Suburban, 6 rooms, bath, furnace; nice yard; $2450. KAMP, CH. 8342.

376 WALTON AV.
AT LENOX PL.
Nine rooms, 3 baths; low price.
O'REILLY R. E. CO. MAin 2457.

BUY THIS HOME TODAY
6149 WASHINGTON
LOW PRICE—EASY TERMS
Owner says sell; 4 bedrooms, large living room, perfect condition; a really worth while buy.
MICHELSON REALTY CO., 820 Chestnut.

WASHINGTON TER., 26—Up-to-the-minute 5-bedroom, 3 baths; beautiful location; owner anxious for offer; open. PArkview 5226.

WASHINGTON, 4322—Excellent condition, 9 rooms; sacrifice $4250; owner will show. GLICK, MAin 4182.

WATERMAN, 5362—A splendid, well-arranged modern home on this beautiful street at a very reduced price; it must be seen to be appreciated; for further particulars see us.
A. T. & WHITELAY TERRY,
8025 Forsythe. CAbany 2430.
111 N. 7th st. MAin 2415.

4036 Westminster—$3250 As Is
11 rooms, hot-water heat, hardwood floors, 50 feet front; excellent rooming-house buy; $500 down. GLICK, MA. 4182.

WESTMINSTER, 6117—9 rooms; hardwood floors; oil burner; open today.
N. S. WOOD, INC., 709 Chestnut.

7101 Westmoreland
5 master bedrooms, 3 bathrooms, gas heat, 2-car garage. For price and particulars, see
A. T. & WHITELAW TERRY
8025 Forsythe CA. 2430
111 N. 7th St. MA. 2415

WINDERMERE PL., 23—Exceptionally fine home, 10 rooms, 3 baths; garage.
WM. WARREN, Title Guaranty Bldg.

8-ROOM HOME ABERDEN, NOW $9750.
Opportunity; real buy near Skinker.
SLONIM R. CO., 722 Chestnut. CE. 5563.

LOTS FOR SALE—VACANT

VACANT LOTS
East Side Collins, south Dale, 4 blocks west Big Bend; lot 40x160; $25 per ft.
North side Famous, between Knox and Clifton; lot 50x150; price $22 ft.
880 Hodiamont; lot 50x213; unrestricted; price $50 foot.
Market bl., northeast corner Garrison; price $3000.
South Side Sherry, west Riverview dr.; lot 25x125; price right.
North Side Warner; lot 40x142; east Claytonia; want offer.
JOHN S. BLAKE & BRO., 815 Chestnut.

DANDY BUNGALOW LOT LOCATION.
4522 Arlington, lot 26 feet 8 inches; all improvements in; owner will sacrifice for quick sale; $385; clear title.
SHAPIRO, 722 Chestnut. CEntral 1382.

$7 FT.; LOT 45x145
County water and electric, 3 blocks to school, 2 blocks to transportation; Bungos av., Eldorado subdivision No. 3; restrictions.
HORN R. E., 4687 Pope. GO. 6116.

100 Ft., Ferguson— — — — —$300
100 Ft., Kentucky Ave., St. Johns, $600
50 Ft., Suffolk ave., Shrewsbury, $750
30 Ft., Prather and Plateau, $200 each
GA. 3164 or ST. 2873.

LEONA and Dover, n. e. corner, 75x120.
39xx Chippewa; 84 ft.
Parkridge; 50 ft., St. Clair av.
J. HALLER R. CO., 705 Chestnut.

HAVE fine 35-foot lot in Darstdale, with improvements, for $400.
JOS. C. RENGEL. LA. 9543.

COUNTY LOT—50x167; $150.
ATLAS RLTY., 6104 Easton, EV. 3820.

ATTENTION, BUILDERS!! CHEAP!
Lot 400x160 feet. MU. 7519.

LOTS — Bel Nor, Darstdale; trade, sell. Central Label Co., 218 Walnut.

North

BUILDER'S OPPORTUNITY
4457 N. Taylor; lot 216x150; price $17.50 ft.; suitable for small homes; trade.
KORTE, 717½ Chestnut. MA. 4258.

CORNER LOT—105x124
23rd and Farrar, all improvements, cheap.
Ben C. Fink, 206 Title Guar. Bldg.

LOT—100x165, for $400; terms or cash; Chambers Park; full details. Address Box A-369, Post-Dispatch.

Northwest

SUITABLE FOR FILLING STATION
N. W. Cor. Goodfellow and North Crest Lane, 75 ft. by 132 ft. on Goodfellow. Low price.
HENRY H. HAFFNER R. CO., CA. 2996.

18 LOTS
Northwest—Just outside city limits, one block from car line; all improvements; will sacrifice for cash. Box L-5, P.-D.

BARGAIN—1 to 6 beautiful wooded lots; all improvements; near conveniences; ideal building sites or investment; easy terms; opportunity. Box 474, St. Louis.

IN beautiful Bellerive Acres most desirable large lot, fruit trees; owner will sacrifice, cash or terms. EV. 2628.

70 FEET, south side Natural Bridge, between Union and Kingshighway, $75 foot. Terms. PA. 5252.

TWO 35-ft. lots; in North Pointe; improvements made. Sacrifice $700 each. CA. 5268M.

BIRCHER, 4485—35x125; $70 per foot. MU. 0266.

UNRESTRICTED LOT—80x130 ft.; $390. Box H-325, Post-Dispatch.

South

APT. SITE—West Kingshighway, $2200; also duplex lots. RI. 4898.

LOTS FOR SALE—VACANT

South

2 CHOICE LOTS in Holly Hills; 70x125, on Marwinette av. MU. 3073.

40-FOOT—3600 Neosho; 2 lots; Barger pl., Richmond Heights. LAclede 5870.

LOT—132-ft., vacant, south; streets, alleys made; $18 per ft. Call RI. 6849W.

LOTS—6, on East Court in Holly Hills; 6417 Gravois, rear. PR. 0218.

LOT—170x240; 6417 Gravois; will divide. PRospect 0218.

SACRIFICE—$975; $2000 value, near Carondelet Park, northeast corner Grand and Blow; lot 50x160 feet; 2-car garage. RI. 3611.

Southwest

"ATTENTION, BUILDERS"
Six 35-ft. lots Chippewa Hills
Carl G. Stifel Realty FL. 6000

"St. Louis Hills Special"
Have a Real Buy—35-Foot
Carl G. Stifel Realty FL. 6000

ARSENAL, 6434—65x152, with improvements, clear title, good location for residence, duplex, 4-family flat. HI. 8104 or ST. 3335.

LOT—50x160; street made; city sewers made; bargain; $100. 3 choice lots, 30x125, at $750 each; ready to build on. Box P-394, Post-Dispatch.

CHOICE LOT—Niles pl., Westbrook subdivision about 9600 Gravois; extra wide frontage; must sacrifice. PA. 5923J.

FYLER 100 feet west of WATSON; 200x207; solid ground; suitable apartment, flats, super market. GR. 5295.

OLEATHA-WATSON—36x125; all improvements; owner. FL. 4030.

ST. LOUIS HILLS' finest lot, 55x130; facing the park on Donovan av.; cost $5500. Sacrifice $3750. RI. 2600.

SUTHERLAND, 6912—38x125, with 3-room frame house in rear, electric, water, bath and toilet. HI. 8104 or ST. 3335.

West

STORE and APARTMENT LOT
Southeast cor. NORTH & SOUTH ROAD and DAYTONIA DRIVE, Davis Place.
Lot 65x120 ft. Real activity going on around here.
Price $100 per foot. Want offer.
MERCANTILE COMMERCE BANK & TRUST COMPANY
8th and Locust Sts. CE. 3500

FILLING STATION CORNER
SOUTHWEST CORNER BOYLE AND GIBSON, 41x120x120, WITH OUTBUILDINGS, VERY LOW PRICE. CALL
DOERFLINGER GRand 2400

FINE APARTMENT SITE
78x200 ft.; adjoins 5333 Cabanne; ripe for an air-conditioned building.
BARNGROVE RLTY. CO. MA. 2185

CORNER LOT — 45x120—$300.
Southwest corner Alfred and Coolidge, Darstdale; formerly sold for $1400; a real cash-up—must be cash.
MICHELSON REALTY CO., 820 Chestnut.

CAMBRIDGE, 7169 — 70x105; $40 per foot. University City. MU. 0266.

BUSINESS PROPERTY FOR SALE

Factories—Warehouses At Very Low Prices These Buildings On Track

4200 ARLINGTON—$6000
Corner Penrose, one block west of Union. 1-story factory; 5300 sq. ft.

106 DOCK ST.—$17,500
3-story warehouse; 26,000 sq. ft.

DOCK ST., S. W. COR. HALL
2-story warehouse, sprinkler; 52,000 sq. ft.

McKissock, N.W. Cor. Withers, $25,000
1-story steel daylight factory warehouse, 22,500 sq. ft.

McKissock, S. E. Cor. Withers, $25,000
1-story factory or warehouse; 30,000 sq. ft.

SECOND, N. W. Cor. BREMEN
1-story warehouse; 54,000 sq. ft.

NOT ON TRACK

S. W. Cor Dodier & Elliot, $35,000
2-story daylight factory; 17,000 sq. ft. with 110 ft. vacant.

4605-17 OLIVE ST.—$20,000
1-story, for auto, truck, tires, bottling, repair shop; 15,000 sq. ft.

N. W. Cor. 3rd & Barry, $6000
2-story factory; 14,000 sq. ft., steam heat, elevator; vacant.

2722 S. THIRD ST.—$11,000
Near Lynch; 2-story daylight furniture factory; 21,000 sq. ft.

HENRY R. WEISELS CO.
8th & Chestnut CHestnut 4800

CORNER STORE building; 5 rooms above or trade; suburb near city. Box A-128, Post-Dispatch.

16,450 SQUARE feet; switch; office, scale; now used for coal yard.
JOS. C. RENGEL. LA. 9543.

NEW building suitable for garage; five rooms above; 50 miles out highway 66; will sacrifice; terms. NE. 3518.

Central

FOR LEASE
New Attractive Office Space Entire 2nd Floor—1600 Ft.
COLUMBIA BUILDING
S. E. COR. 8TH & LOCUST
Completely modernized; walls finished in wood paneling, acoustical ceiling, tile floor, indirect lighting.
Very desirable for law, insurance brokerage offices or retail shop. REASONABLE RENT.
HENRY R. WEISELS CO.
8th & Chestnut CHestnut 4800

SALE OR LEASE
LARGE DOWNTOWN STORE FOR RETAIL PURPOSES
809 NORTH SEVENTH ST.
Near Delmar and Grand Leader
Three-story building; first floor 50x100, high ceiling, attractive interior.
HENRY R. WEISELS CO.
8th and Chestnut CHestnut 4800

DELMAR, lowest price corner, n. w. corner Delmar and Garrison. Call, PA. 5208

33xx EASTON, $6950
Large garage; good for large trucks; real bargain; $1000 down. CH. 1747. HERMAN GLICK.

RENTS, $1560—PRICE, $5950
2221-23 Franklin; 2 stores and 8 flats of 3 rooms; 1 store leased for 4 years, with cash security; will finance.
CHERTNER Realtors 5715 Easton **MU. 1380**

O'FALLON, 911-913—2 stores, 3 flats.
MULLIN-WALTERS REALTY CO.

WASHINGTON, 3034—1-story high ceiling, no posts, steam heat.
MULLIN-WALTERS REALTY CO., INC.

North

2429 N. Spring Ave.
Going Bakery Store
4-room flat above
Complete with
Seibt Pat. Oven
Stoker Heat
NOW IS A REAL BARGAIN
PRICE REDUCED TO **$6,000**
Morris Aach COMPANY INC. 816 CHESTNUT ST.

FINE LOCATION FOR
LIGHT MANUFACTURING
Two-story corner brick building 29x65 ft.; fine store 25x65 ft. on first floor. Large 5-room and bath flat above; full basement. For sale on very easy terms, or for rent at attractive figure. See 2957 Montgomery.
FRANCIS-PERRY-RUTH, 110 N. 7th St.

N. E. COR. 13TH AND BENTON, STORE FLAT ABOVE, SUITABLE FOR ANY BUSINESS. HILMER-DUTTON, JE. 7460.

3823-25 West Florissant
Two stores, flats above; cor. De Soto av.
HAUSCHULTE R. E. CO., 2407 N. B'way.

SACRIFICE—$4950; income $980 year; 5431-37 N. Broadway, 8-family brick, 3 rooms, front entrance, baths, low terms. RI. 3611.

BUSINESS PROPERTY FOR SALE

Northwest

BUY OF A LIFETIME
UNION & EASTON.
MUST CLOSE ESTATE.
You won't regret prompt action.
SLONIM R. CO., 722 CHESTNUT, CE.5563

South

SAUSAGE FACTORY
SLAUGHTER HOUSE
Fully equipped and going business also retail store, South St. Louis; bargain; terms.
BRINKOP, 3621 S. Grand. LA. 3040.

COMMERCIAL BLOCK
Good location; just off Gravois; lot 300x140; suitable for any purpose.
HOLLY HILLS
5624 S. GRAND, REALTORS, RI. 7117

A SPECIAL
77' frontage at 3630 S. Grand; busy spot, at special low price.
H. A. O'ROURKE RIv. 4310
5471 Gravois

FILLING STATION
Gravois av., fronting 118 ft.; brick building; repair shop; industrial section; real opportunity.
CALL MR. MILLER. RI. 3836J.

FOR SALE OR TRADE
2858 SOUTH BROADWAY
Corner business building; 1st class condition; 1 block north of Anheuser Busch.
F. A. SANDER, REALTOR,
3613 N. Broadway. CE. 8442.

SPLENDID BUSINESS LOT
Gravois near Grand; 100x113; will sell, rent or lease. HALLER, 705 Chestnut.

BAKERY—Good oven; fully equipped; modern 5-room flat above. PR. 4251.

CALIFORNIA, 2120-22—Dandy neighborhood location; reasonable. KRELL. LA. 9088.

FILLING STATION and garage, with other income features, also garage property on South Kingshighway, both can be bought very cheap. Phone Mr. Benz, FR. 2709.

JEFFERSON, 2501 S.—Fireproof; 17,000 square feet; elevator.

MOUNT PLEASANT, 3100 — Store and flat above; low price. RI. 4898.

OREGON, 2916—At Gravois; nice store; and flat, bath; low price. PR. 4569.

SOUTH—5 stores, 5500 Virginia; good investment; must sell. PR. 4949.

Southwest

Business Men—Attention
CHOICE RETAIL STORE
3221 IVANHOE AV.—Center of business block in this section. Lot 30x125, with large store, 26x60. Possession can be obtained. An investment or a business.
MICHELSON REALTY CO., 820 Chestnut.

West

Selected Investments
BUSINESS PROPERTIES

DELMAR, S. E. COR 11th
84x75; filling station.

4616 DELMAR BLVD.
2-story, store and apartments. Low price, $8500.

4917-23 DELMAR BLVD.
New 1-story building, 4 stores.

6263 DELMAR BLVD.
University City White Way. 3-story bldg., 75-ft. lot.

DELMAR, S. W. Cor. Limit
200x110; corner 100-ft. Shell oil lease; west 100-ft. 1-story bldg., 5 stores.

309-11 DE BALIVIERE AV.
Next to Garavelli; 2-story bldg., 2 stores, 2 flats.

N. E. Cor. Maple & Hamilton
2-story bldg., 3 stores, 2 flats. Bargain, $12,000.

Euclid, N. E. Cor. Forest Park Bl.
1-story bldg., 5 stores; good income.

Lyndover, N. W. Cor. Yale (Maplewood)
3-story bldg., 5 stores, 8 apts. A real buy. $25,000.

3920 LINDELL BLVD.
New 1-story air-conditioned; 10-year lease. Natkin & Co. Income 8% net on price.

3956-76 PAGE BLVD.
1-story bldg., 203x165. Walgreen warehouse; long lease. Excellent return.

518-30 N. Taylor Av., Near Olive
1-story bldg., 7 stores, 125-ft. front. A real buy at $35,000.

HENRY R. WEISELS CO.
8th & Chestnut CHestnut 4800

OLIVE ST. BUY
4125 OLIVE ST.
Store, 50x75, with fine basement same size; two 6-room apartments above; steam-heating plant; also attached one-story brick garage building in rear, 50x75; must be sold; make offer; terms.
HAUSCHULTE R. E. CO., 2407 N. B'way.

48xx EASTON.
Store and flat above; priced to sell. EV. 5550.

VANDEVENTER, 301 S.—At Duncan; 2-story brick factory building, 8000 sq. ft., Wabash switch. Elmer E. Marx Co., 105 N. 7th st. MAin 2383.

WEST END business property; rent $1300 year; price $5500. HI. 6060.

Suburban

BARNSDALL GAS STATION and garage on Highway 61; 13 miles from city; left side of road; just this side of Montabellow rd.; has good road frontage.
A. H. WEBER, 3617 Gravois. GR. 7322.

IMP'VED PROPERTY FOR SALE

RIDGE, 5057—5-room cottage; bath, hot-water heat.

INVESTMENT PROPERTY

Look at These Bargains!
THREE FINE INVESTMENTS!
Southeast corner Hamilton and Page; 12-family of 4-5 rooms; modern.
Northwest corner Clemens and Leland; 15-family of 4-5 rooms; modern.
Southeast corner Geraldine and Palm; 14-family of 3-4 room efficiency; modern; electric refrigeration, stoves, etc.; splendid opportunity. Priced right; may trade.
HENRY H. HAFFNER R. CO., CA. 2996.

RENT $462—PRICE $2100
2 stores and 2 flats; large lot; pay small amount of cash and let rent pay off balance; our large list offers many opportunities to investors. We invite you to inspect it. Call or write us.
DICKMANN 804 Chestnut MAin 4111

Dissolving Partnership!
1900 N. UNION. Two stores, 2 flats, 4-car brick. Rents $125.
4057 BLAINE. Four-family modern, 4-car brick. Rents $100.
These buildings will be sacrificed. Must sell at once.
HENRY H. HAFFNER R. CO. CA. 2997.

4249-59 W. EVANS $12,750
18-family; furnished. Rents $400 month. Wonderful investment. Chance for someone to make good living from rents. May take small piece of property in trade.
HERMAN GLICK, 724 Chestnut. CH. 1747.

9 PCT. SAFE INVESTMENT
Leased 10 years to major oil company For particulars call Mr. Shepley, CE. 1750.

THIRTEENTH, 1434 N.—6-family, rent $624.
2014 Carr. 2 stores, 2 rooms, toilet, rear, 4-room flats, bath above, also warehouse 23x60' in rear, rent $65.
2016 Carr, 2-family, 3 rooms, toilet, rent $29. Mr. Martin, FO. 4233.
EASTON-TAYLOR TRUST. 4915 DELMAR

TO CLOSE ESTATE, BARGAIN
4057 St. Louis av.; 2-family flat; 5 and 6 rooms; modern.
2625-27 St. Louis av.; 4-family flat; 3 rooms each; also 2 cottages; first-class shape; all occupied.
JENKINS REAL ESTATE,
4405 Easton. FR. 3385. FO. 7307.

HADLEY, 3105 — 2-FAMILY BRICK FLAT; LARGE LOT; ONLY $1500; 4200 N. BROADWAY; STORE AND FLAT ABOVE; FRAME COTTAGE REAR; ONLY $1500.
Powell. CH. 8634. 513 Wainwright Bldg.

BRAND NEW APARTMENT, CLAYTON. EXCEPTIONAL INVESTMENT. Will show excellent return. Opportunity.
SLONIM R. CO., 722 CHESTNUT, CE.5563

2 PIECES five-family; income; south; also brick bungalow; large corner lot southwest; sacrifice. All $6900. Box H-213, Post-Dispatch.

STORE AND FLATS—PRICE $950
Income $360 per annum; $250 cash; colored tenants. Box P-271, Post-Dispatch.

INVESTMENT PROPERTY

FILLING STATION—Now under construction; West End; leased 10 years, $1500 per annum; $12,500. Owner, PA. 5226.

REAL ESTATE—FOR COLORED

Home Owners' Loan Corporation
Has for sale in every unrestricted section of St. Louis and St. Louis County in a wide choice of dwellings of every price and description.
These may be purchased for as little as 10 pct. cash and balance payable monthly on the basis of low Government interest rates. No financing fees or "extras" as charged. The payments are ACTUALLY comparable to rentals.
For example: $35.60 per month includes interest and pays off 90 pct. loan in 15 years on $5000 purchase.
FLETCHER R. HARRIS REALTY CO.
200 N. 4th St. MAin 5509.
L. STURGIS DAY, Pres. (*)

4209 Page. **$400 CASH**
Lovely 9-room modern residence, also 2-car garage. Price low. Dubman R. Co., CHestnut 7720.

PRICE $1850 — RENTS $40 MO.
3059 Brantner pl.; 4-4 room single; baths, electric. Also 3 attic rooms with bath.
KORTE, 717½ CHESTNUT. MAin 4258.

$250 CASH
4233 W. Evans; 4-room brick bungalow, hardwood floors, tile bath, furnace heat. Easy terms. CHestnut 7720.

HANDSOME 7-ROOM BUNGALOW
6505 Whitney (formerly Watson); hardwood floors; tile bath; furnace; bargain price.
WENZLICK REALTORS, CH. 6900. (*)

First Time Offered
3969 PAGE—$450 CASH
Balance on easy terms buys this newly remodeled single flat; thoroughly modern. Call CHestnut 7720.

4405 ENRIGHT AV.—TERMS.
Excellent 7-room residence; hardwood floors, bath, furnace; lot 31x127.
WM. KEANE JR., INC., Wainwright Bldg.

EVANS, 3963—Open for inspection today; the most beautiful 4-room cottage on the street. Jas. T. Bush & Co., 4200W Page. JE. 4234. (*)

PAGE, 4007—7-room brick dwelling; furnace, bath; hardwood floors; garage.
WM. C. TIEMAN, 705 Chestnut. CH. 6776.

FARM LANDS

FARMS FOR RENT

FARM—For rent; small; good building; hard road. G. Wolgast, House Springs, Mo.

15 ACRES—Improvements, 45 miles St. Louis; good roads; will sell; apply M. C. Mink, 4215 West Evans.

120 ACRES—50 miles south; stock, general farm. Box A-82, Post-Dispatch.

GARDEN SPOT—6-room house, poultry house; 14 miles south. RI. 5577.

MERAMEC RIVER bottoms; good buildings. Box A-189, Post-Dispatch.

FARMS WANTED

FARM Wtd.—Cash ready for farm or country homesite within 30 miles St. Louis; must have large spring; give price, location and full particulars in first letter. Box W-29, Post-Dispatch.

FARM—Wtd.; small cottage; good spring or creek; timber; within 40 miles; all-weather road; inexpensive. Box H-374, Post-Dispatch.

ATTENTION, FARMERS—Want 40 to 80 acres within 60 miles St. Louis; large wooded section; running water; reasonably priced. Box H-272, Post-Dispatch.

FARM Wtd.—By individual, 10 acres or more, not over 50 miles from St. Louis, state price, give particulars, pay cash. Box H-127, Post-Dispatch.

FARM Wtd.—St. Louis, Jefferson or Franklin County; state description, location and price. Box G-123, P.-D.

HAVE very fine fireproof apartment; clear of debt for which can be traded for good clear farm. WY. 0160.

FARM Wtd.—Close to St. Louis, Mo., or Illinois; not over 50 acres; must have good house and barn. Box A-130, P.-D.

FARM Wtd.—Will trade brick residence. Bennett, 5522 Vernon. RO. 0266.

ST. LOUIS COUNTY FARMS WEST
FRANK A. SINGER.
26 N. Meramec, Clayton. RA. 8059.

3 TO 10 ACRES—With house; rent reasonable. Box H-274, P.-D.

FARMS FOR SALE

JUST OUT—New free spring catalogue of money-saving bargains, picked from the best of 11 Midwest states, such as 42 acres at only $600, on State highway, within mile village advantages; 20 tillable, mostly level fields; free stock range; orchard, 25 peach, 15 apple, 5 cherry trees, 50 grapes; good 6-room white house overlooking river valley; 30x30 barn, poultry house, etc.; immediate possession; only $250 down. United Farm Agency, 1104-D Arcade Bldg., St. Louis. CHestnut 8816.

GOVERNMENT Land Sale, Lease, 10c acre up. Information all states, 25c. Nat. Tax Service, 632 Majestic Bldg., Detroit.

Alabama

BALDWIN COUNTY, ALABAMA—A working man's opportunity for independence and security; productive farm lands in prosperous agricultural section of Gulf Coast; ideal year-round, mild, healthful climate; abundance pure drinking water; approximate 60 inches annual rainfall; 320 growing days; good schools, churches; highway; established cash markets; splendid transportation facilities; improved and unimproved good farm lands at attractive prices and easy terms. Free copy "Southland" on request. Write E. J. Hoddy, General Development Agent, Dept. B-158, Louisville & Nashville Railroad Co., Louisville, Ky.

Arkansas

130-ACRE FARM—4-room house; large barn; price $600; $200 cash; easy terms; for information write Pearl Smiley, 1749 Mississippi, St. Louis, Mo.

California

Ideal Forty-Acre California Home
Consisting of grapes, almonds, walnuts and other fruits; located in Placer County; sixteen miles from Sacramento and two miles from city of Roseville; two hours drive to the mountains or San Francisco or the beaches; five-room bungalow, electricity, telephone, rural free delivery, garage, barns, cabin, chicken houses; fine deep well with electric motor for pumping; close to grammar and high schools; eight thousand dollars cash buys this rare bargain. Owner is J. P. Thorell, Roseville, California, Route 1, Box 322.

California for Missouri
10 acres San Bernardino, California. 7 acres grapes, numerous assorted fruit trees. Modern 8-room bungalow, bath, electric, garage, chicken house, small greenhouse, goat barn, water to all buildings, 160 shares water stock. Circumstances require owner to return to Missouri. Will trade for small farm in vicinity of St. Louis or near a good town having electric and suitable for milk goats.
SHOSS REALTY & INV. CO.
805 CHESTNUT ST.

Florida

EXCHANGE, 24 lots, citrus; Center, Fla.; city, county, or Illinois home. Box H-196, Post-Dispatch.

160 ACRES, improved, vicinity Lake City, nice home or good investment; $3000. Box H-241, Post-Dispatch.

Illinois

DAIRY FARM—Fertile 71-acre, on pavement, in Olney; mile from producing oil wells; farm not leased; ¼ royalty goes with farm. House, modern, 7 rooms, sleeping porch, 2 baths, furnace, etc. Have permanent renter for 3 rooms, $40 month. Barn, modern, 20 stations, silo, lights, water, etc. Two large sheds. Large milk house, completely equipped, electric cooler, etc. Milking machine; 25 heavy producing milk cows. Ready sale for milk at profit. Price complete, $10,000. No trades. To really appreciate, come and look it over. Bob Byrne, Olney, Ill.

SACRIFICE—SPRING DALE RANCH—882 acres, 80 miles north of East St. Louis, Ill.; gravel road, 3 miles off slab; 240 acres tillable, balance rough pasture, timber; 3 sets buildings; excellent springs; barns are large; silo; ranch sold for $82,000; price now $16,000; one-third cash, time on balance. If you want a real Illinois ranch, see this one now. J. A. Weeks, Agent, Arenzville, Ill.

78 LEVEL acres large house, electricity, good barn, oiled road, $3600, terms; 40 acres, house, cellar, barn, 2 acres fruit, $1675; terms, 25 other farms. W. R. Wolf, Telephone 26 J. Freeburg, Ill.

FARM—1½ miles from Clay City; Illinois oil production; 110 acres; improved with ½ oil rights reserved. Box J-367, Post-Dispatch.

FARMS—Fine producing in Madison County; E. H. Niedringhaus, 2561 Edison, Granite City, Ill.

FARMS FOR SALE

Illinois

40 ACRES—2 miles south Du Quoin on highway 51, suitable for subdivision; gas, electric available; Arthur Mann, Du Quoin, Ill.

400 ACRES, partly improved, stock and gain farm; $15 per acre; easy terms. Box 355, Marion, Ill.

70 ACRES—Near Cisne, Ill., Wayne County; 6-room house. Chester Ray, Flora, Ill.

90 ACRES—Jefferson County; oil district. Box E-346, Post-Dispatch.

CLEAR 80—4-room; barn; spring; for home. Vimont, 4112A Botanical.

Indiana

130 ACRES — Hi-way No. 50, Oakdale, Ind.; bargain; $500 down payment. J. Lemmer, 3312 Minnesota, St. Louis, Mo.

Missouri

MR. FARMER, SPECULATOR
We have safe place for your money; never before have these farms been advertised for sale; 673 acres, most natural prairie land you ever laid your eyes on; 240 acres of virgin soil in bluegrass, large barn, small house, good, on Highway 54, 7 miles from Mexico, Mo.; possession at once; price $25,000; nice terms.
Stock farm, 612 acres, 2 large sets of improvements, extra good condition; all in grass except 40 acres in bottom, running spring, 2 wells, 7 barns, extra well fenced, gravel road; 6 miles from good small town; 12 miles to Mexico; price $18,000, $8000 Government loan, 3½ per cent interest.
We have other small farms. Clyde Chrisman, Mexico, Mo., at Rock Garden and Shell filling station. Phone number Mexico 174.

Beautiful Commercial Orchard
102 acres St. Genevieve County, Mo., 50 miles south of St. Louis on highway. 1000 apple trees, 12 years old, 3000 grapes and some peaches. All fenced, hog wire, drilled well, spring, creek and lake, 7 acres bottom land. Modern 6-room bungalow, bath, furnace, electric, 4-room tenant house, barn, chicken house, 16x60, 2 brooder houses. Everything in excellent condition and a real show place with an income. Other interests require owner's services; might consider exchange for income.
SHOSS REALTY & INV. CO.,
805 CHESTNUT ST.

ST. CHARLES COUNTY FARM: 200 ACRES—5-room home, large barn and hen house, 30 acres bottom, 1500 fruit trees, well creek and spring, $8250, terms. 80 ACRES on highway, 6-room strictly modern home, good outbuildings, level land, $9500. 10 ACRES with nice improvements near river at St. Charles, rich soil, electric, $4000, terms. 115 ACRES near Missouri River, small home, electric, 100 acres timber, fine view, clear; will trade. Open Sunday.
BIZELLI, 1918 W. Clay, St. Charles,
"or"
PAPE ◆◆ 3246 S. GRAND PRos. 4250

STOCK-GRAIN FARM OR GENTLEMAN'S COUNTRY HOME.
221 acres, 90 bottom, ¾ mile Meramec River frontage; 2 sets of A1 improvements, orchard, on good road.
11,800 acre ranch, can be divided into 4 tracts, good saw timber, plenty spring water, ranch house and outbuildings, low price.
NANCY JANE TONER, 404 Darst rd., Ferguson, Mo. YOrktown 0413.

BISMARCK (MO.) FARM
Just off route No. 32; good 8 room residence, barns and outbuildings; 75 acres about 75 miles from St. Louis; might trade for larger farm near Mo. Pac. R.R.
Carl G. Stifel Realty CA. 6000
Office Open Sunday

MUST SELL
20 acres, 5-room house, on highway, 16 miles out; barn, chicken house, electric; 3 cisterns; sacrifice $3900.
NAHLIK At 18-Mile Post on No. 30. House Springs, Mo.

THE END OF YOUR SEARCH
Only 20 miles away; 686 acres; 2 sets of improvements; unsurpassed in sheer scenic beauty; all weather springs; absolute seclusion; high-class caretaker services available; $20 and $30 per acre; no trade. Box A-247, Post-Dispatch.

194 ACRES, ELSBERRY, MO.
Five-room house, 150 acres cultivated, outbuildings, etc. A fine opportunity.
HENRY H. HAFFNER R. CO., CA. 2996

BEAUTIFUL OZARKS.
166 acres, improved, creek bottom farm, near Doniphan, $850, $300 down and balance to suit purchaser. Free bargain list. Baker Land Co., Doniphan, Mo.

"SEE DYER FOR FINE FARMS"
Stock, dairy, poultry and general farms, with river, creek bottom.
DYER, Moscow Mills, Mo.

$5 DOWN, $5 MONTHLY
Buys 40 acres; unimproved; half tillable. E. W. Riggs, Fredericktown, Mo.

FARM—Beautiful Ozarks, Gasconade fishing and hunting country; fronts on National Highway 66, 100 miles west of St. Louis, 6 miles west of Rolla, Mo.; ideal for business and farming; 118 acres, 60 under cultivation, balance fine timber and pasture under hog wire fence; good 5-room house, new barn, fine well, plenty stock water, 90 select Stark fruit trees. R. L. Jones, 4149 Shaw av., St. Louis. GR. 6170.

FARM—280 acres, 180 in Quiver bottom, springs, big barn, 5-room house, closing estate; 112 acres, ½ mile river front, 5-room house, 3-room clubhouse, $40 per acre; 18 acres on hard road, 2 springs, fruit, electric, 4-room house, price $1800; not here on Wednesday. A. J. Shults, Troy, Mo.

FARM—200 acres, on Castor River, Bollinger County, Missouri; 110 acres bottom land, high state of cultivation and well improved. Price $6500 for immediate sale. Terms reasonable. J. A. McGlothlin, owner, RFD 1, Glen Allen, Mo.

FARM—5¾ acres, on U. S. 40, near Wentzville, new 5 rooms, full basement, large hen house, work shop, garage, several hundred berries and fruit trees; be quick if you want this. C. Waller, Wentzville, Mo.

FARM—417 acres, 60 fenced, 30 cultivation, 5-room frame house, chicken house, brooder house, barn, several springs, State highway, daily mail; $2000, terms ¼ cash. OZARK REALTY CO., Steelville, Mo.

FARM—136 acres, suitable for dairy or grain farm; no waste land; buildings first class shape; plenty of water; one mile south of New Haven, Mo. Alphonse Meyer, 4133 Clara pl., St. Louis, or phone BRidge 6296J.

FARM—50 acres, 35 cultivation; 2-room house; land lays almost level; mail route, 3½ miles town; only $300; cash $25 and $10 monthly. Free list. Steelville R. Co., Steelville, Mo.

FARM—40 acres, 15 in cultivation, 25 in timber; 6-room house, outbuildings, some fruit; well and cistern water; 1 mile out; $1100, $500 cash. CUBA R. E. CO. J. A. Kimberlin, Cuba, Mo.

FARMS—In Pike County, Mo., sacrifice to settle estate; 80, 160, 200, 550 acres; easy terms. Homar La Rue, Clarksville, Mo.

FARM—79 acres, 50 in cultivation, 40 hay; well improved; fine location; $1650; bargain; aged owner. E. Staiti, Piedmont, Mo.

FARM—Improved stock and general; good land and water, terms. Owner, 201, 3908 Olive.

FARM—5, 10, 20 or more acres, terms if wanted. Otto H. Thorburg, Junction A and Z Highway, Hillsboro, Mo., R. R. 1.

FARM—212 acres improved, on highway near Doniphan, Mo.; terms, trade; St. Louis property. 1730 Lafayette.

1200 ACRES, $5 ACRE
St. Francois County; may trade.
CHAUNCEY P. HEATH CO., GA. 3164.

160 ACRES ONLY $400
Unimproved. Living water; part valley. Box J-163, Post-Dispatch.

Acreage FOREST HILLS, in the Ozarks, 5-acre tracts; ideal for country home or retirement; high elevation; beautiful surroundings; well located private roads and electric. Many St. Louis people have already located here. Only 32 miles on Highway 30 (Gravois). See HENRY SPRINGMEYER, OERMANN, MO., or call CH. 9260.
Other subdivisions, acreage, as low as $25 per acre; easy terms; also log cabins. Drive out any day.

330 ACRES—Extra rich bottom land; highly improved; has electricity; on State highway, 21 miles out; $60 per acre; ½ terms.
255 acres bottom land; improved; on State road, 6 miles out; $11,000; one-third down; possession now.
45-acre farm, O'Fallon, Mo.; $2500; good road; possession now. E. G. Davis, Agent, 119 N. Main, St. Charles, Mo.

200-ACRE stock and grain farm, fine for hogs, good land, some wood, 6-room house, concrete cellar, large barn, 2 garages, chicken houses, machine sheds, plenty other buildings, 2 drilled wells, 3 stocked ponds, creek water, 1½ hours from city; good roads, near town and school; reasonable; may trade. Inquire at 3211 Park av.

FARMS FOR SALE

Missouri

110 ACRES—Near Troy, on Highway 61; improvements; deep well, 25 acres timber, good terms, $3500. 80 acres, south of Troy, some plow land, all-weather road, $750; many other farms. H. E. Cockrell, Troy, Mo., or 6302 Natural Bridge, St. Louis. EV. 7117.

27 ACRES—Modern home; outbuildings; rich Florissant Valley soil; sacrifice; 47 acres; improvements; $150 per acre.
9 acres; vacant; electric; terms. Gettemeier, Florissant, Mo. AT. 831.

52 ACRES—Unimproved tract, 35 acres cultivated, balance timber; beautiful building and cabin site; ¼ mile to Big River; electric, all-weather road; 30 miles to St. Louis; $25 per acre; no trade; terms. Box A-251, P.-D.

50 ACRES—Nice chicken farm, fine soil, good house, outbuildings, everlasting spring, 40 acres cultivated; $2250. C. R. LaRUE, Troy, Mo., "or"
PAPE ◆◆ 3246 S. GRAND PRos. 4250

80 ACRES—Sell 5 and 10 acres, at $50 per acre, $100 cash balance $10 month, fine for club; 2 springs, will finance log or frame with rock fireplace, about 4 miles past Cedar Hill in Jefferson County. RI. 8762W.

50 ACRES—Dandy home, new outbuildings; Delco plant; near Cedar Hill; exceptional at $4000; consider property south.
GABBERT, 4706 Hampton. FL. 7650.

63 ACRES—5-room bungalow; full basement; well, 2 springs; good road; 43 miles out; only $3200.
OSTERKAMP 5421 Gravois **RI. 2542**

60 ACRES—Wonderful spring; possibility for lake, good land, good road, 3-room house, barn; hunting. Farm or outing place. Free list. A. T. Dickey, Irondale, Mo.

6 ACRES—4 rooms, bath, hen house, 3 acres bottom, 19 miles; only $2975.
PAPE ◆◆ 3246 S. GRAND PRos. 4250

160 ACRES, State highway, house, barn, poultry house, well; $850, $250 cash, $10 monthly. Robert Page, Crocker, Mo.

80 ACRES—Pevely, Mo., 50 bottom; good buildings; sacrifice $5500. Terms.
PAPE ◆◆ 3246 S. GRAND PRos. 4250

114 ACRES—Some bottom; good farm; trade for flat or rooming house.
NAHLIK At 18-Mile Post on No. 30. House Springs, Mo.

40 ACRES—Near White River, unimproved poultry land, $175, $5 down, $5 monthly; free list and literature. Hubbard, 219 Grossman Bldg., Kansas City, Kan.

40 ACRES—10 cleared; timber; good 3-room house, henhouse, spring, creek; $395, $195 cash; 50 other farms. List. Drum & Hastings, Lutesville, Mo.

250-ACRE FARM—180 acres cultivation; balance timber; ¾ mile Bourboise River frontage; a bargain, $4000. L. J. George, Sullivan, Mo.

160 ACRES, improved, 100 cultivation, 40 bottom, springs and running water; good road, within 40 miles; $4250. Box H-336, Post-Dispatch.

1 ACRE—5 miles south, restricted; 2-room cottage, porches, rathskeller, electric, water; near Tesson rd.; $2500; easy terms. YATES. RIverside 5577.

ACREAGE—3; Barnhart, north side of Antonio rd., 1 block from Highway 61, electric, $200. GR. 7322.
A. H. WEBER. 3617 GRAVOIS.

10 ACRES—Only $60, $2.50 per month; excellent location; plenty of timber for improvements. Free list. Box 425-P, Carthage, Mo.

29 ACRES—4-room house; electric; outbuildings; 13 miles out; $5000 (GRAY, AT ARNOLD). Roy J. Yates R. E. Co. 3199A S. Grand. LA. 3199.

5 ACRES—Gorgeous view; 5-room bungalow, outbuildings; deep well, cistern; fruit; 19 miles south near 61 Highway; $4500. YATES. RI. 5577.

373 ACRES—well improved; 55 miles from St. Louis; clear; trade for clear furnished rooming house. Mr. Shaver, 5432 Gravois. RI. 6083.

37 ACRES—35 miles out, ¼ mile from Meramec; roads on 3 sides; ideal for club sites; A REAL BARGAIN. Mr. Shaver, 5432 Gravois. RI. 6083.

40-ACRE FARM—With improvements; 1 mile off Black River; Reynolds County. For further information address C. Keth, route 1, Box 40, Redford, Mo.

84 ACRES—Well improved, on good road, near town, 35 miles from St. Louis. Mr. Shaver, 5432 Gravois. RI. 6083.

112 ACRES—Well improved; on good road; ½ mile from Perryville, a city of 3000. Mr. Shaver, 5432 Gravois. RI. 6083.

10 ACRES—Fruit, truck and poultry land, 45 miles south; price $250, $10 down. James G. Cook, Kinsey, Mo.

130 ACRES—36 miles west, Highway 30; sell or trade; good property. 9002 St. Charles road.

25 ACRES improved, good road, walking distance good town and school, $1200. Box H-273, Post-Dispatch.

210 ACRES, improved, 100 good bottom; highway and river frontage; electric; 6250. Box H-214, Post-Dispatch.

48-ACRE FARM—6-room bungalow; furnace heat; large poultry house; will trade or rent. TErryhill 3-2490.

110 ACRES—28 miles out; good bottom farm; good buildings; lots of water; trade for rooming house. PR. 4251.

2 ACRES—5-room house, bath, furnace; on Highway 30; $300 down; price only $2650; easy terms. RI. 1304.

30 ACRES—With 10-acre lake; good location; 50 miles out; will sacrifice. NE. 3518.

40 ACRES—New 5-room house; ¼ mile from highway; sell or trade. ABBOTT R. CO., CHestnut 8935.

80 ACRES—Near Belle; 45 cultivated; 4-room house. CA. 5284R.

4 ACRES—Modern; bungalow; 2 large chicken houses; 6 miles. RI. 3392.

60 ACRES—In Jefferson Count. 4011 S. Broadway, St. Louis.

420 ACRES—Bowling Green, Pike County. Box E-238, Post-Dispatch.

5 ACRES—CREEK, WOODS, 5 ROOMS, CLOSE IN, DISTRESS. GR. 8479.

ABOUT 20 acres, unimproved; some timber, balance in cultivation; 40 bearing fruit trees, 1 well; rented; brings present owner about $60 per year. Closing out estate; $50 per acre; no trades; beautiful view; select neighborhood; main road. This won't wait. Box L-71, P.-D.

AUCTION—Improved 132-acre Missouri farm, 2½ miles east of Centertown, Tuesday, Jan. 31; 5-room house, good outbuildings, good land; large spring. Auctioneer, Box 33, California, Mo.

COMFORTABLY improved 200-acre stock and general farm, less than 85 miles west; $15 acre. Nice location on all-weather road, 180 tillable, 20 branch bottom, 40 now in timber; neat, newly painted 6-room house, basement, screened porch, barn, double garage, other buildings. For comfort, security and profit, hard to beat at $3000; terms. Free list. Fred Cape, Hawk Point, Mo.

COMPLETE—83-acre farm, ready now with all farming equipment, 20 tons hay, 3 cows, 2 calves, brood sow, 4 hogs, brood mare and flock poultry included; quiet, peaceful location, yet within 3 miles of town, about 110 miles St. Louis; 40 in cultivation, lots more tillable; dandy place for stock raising; 20 peach, 15 cherry trees, 50 grapes; new 5-room home, screened porch, two 40-ft. poultry houses, hip-roof barn, tenant cottage; easy to buy, $2950, only $800 down; new spring catalogue money-saving bargains, picked from the best of 11 Midwest states, sent free. United Farm Agency, 1104-D Arcade Bldg., St. Louis. CHestnut 8816.

DELIGHTFUL Lincoln County country home and 20 acres; located on good county gravel only 200 yards off Federal highway; electricity. Land all tillable, productive, black loam; nice young orchard started, strawberry and raspberry beds; nice house, 4 rooms and unfinished bath, basement, attractive lawn, 30-ft. barn, poultry and brooder houses, granary; rural security and independence; town conveniences; only $1500; terms. Free list. Fred Cape, Hawk Point, Mo.

ELLINGTON, MO. — 20 acres, $60; $3 monthly; other bargains. Williams, Realty, Mt. Vernon, Ill.

FOR SALE OR RENT—88 acres, 35 in cultivation, fenced; good buildings; well and springs; $1000 down; on Hillsboro-Hematite road. Geo. J. Myers, Hematite, Mo.

HAVE some choice farms, well located; good improvements; that can be bought right; well worth the money. Mr. Shaver, 5432 Gravois. RI. 6083.

LAND—14 acres; timber land; on Highway 25; all tillable when cleared; one mile Bloomsdale, Mo.; 120 acres, 40 acres cleared; ¼ mile from Highway 25. John Herter, Ste. Genevieve, Mo.

LEAD PROPERTY—Direct purchase or royalty purchase. Box H-81, P.-D.

MUST SELL 50 acres, rich bottom land, 4-room house, 10 miles from city. Good road. $4500. Box 103, St. Charles, Missouri.

ST. CLAIR on No. 66; nice 2 acres, 4-room house; $2650. RI. 5157J.

FARMS FOR SALE

Missouri

IMPROVED FARMS—$300 up; all sizes; cash or easy terms; list free. R. De Witt, Marble Hill, Mo.

STOCK FARMS—Poultry farms, home sites, springs for lake sites and highway frontage priced to sell, and terms. L. J. George, Sullivan, Mo.

STOCK FARM—244 acres; 1½ miles north of Eureka, Mo. Mrs. J. Steinhoff, 2300A S. 13th st., St. Louis, Mo.

$500 DOWN buys 340 acres, 2 cabins, ½ mile highway, on river; 200-acre swimming, corn and fruit land; $650; 10 to 160, $10 acre; terms; close in and Government stock farms. Hickman, 4112A Botanical. PR. 5817.

120—80, 30, 18, 10, 5 acres; others; list. G. W., 2854 Henrietta, GR. 7574.

St. Louis County

BUSINESS OPPORTUNITY
Lone Star Garage and filling station, in Sappington; also 6-room modern home; 1-acre ground; 210 ft. on Gravois; must be sold; first time ever offered for sale. Open Sunday.
JOHNSON 4540 GRAVOIS RI. 2600

5 ACRES, $175 per acre.
2 acres, new, 4-room house, furnace and electric; $2500.
5 acres, new 5-room house, bathroom, furnace and electric; $4000.
24 acres, bluff land, $200 per acre.
D. J. Wright, Robertson, Mo. AV. 6074.

"1-ACRE HOMESITES"
3½ miles out on Buckley road; as low as $450 per acre; Highway 61 to Buckley; electric available.
KWENTUS 4731 Morganford **RI. 1304**

2 FINEST FARMS IN COUNTY
Over 230 acres, rich, ridge farm; prettiest view; high-class improvements; over 150 acres; best river bottom farm; both half price. See me personally.
MUENKS, 9433 Lackland, Overland, Mo.

4 acres; modern 6-room brick, all garden land. Bargain.
KWENTUS 4781 Morganford **RI. 1304**

1 ACRE—4-room home; 2-car garage; near Telegraph rd.; $5500; terms.
JOHNSON 4540 GRAVOIS RI. 2600

4½ ACRES—Near Florissant; 5-room home; electric available; spring; family orchard; good outbuildings; $4500.
GABBERT, 4706 Hampton. FL. 7650.

20 ACRES—4-room frame bungalow; only 4 miles north of city limits.
EDW. L. KUHS MU. 9900 8114 N. BROADWAY

15-ACRE FARM—Improvements, 9 minutes' drive to city. Box H-168, P.-D.

1¼ OR 2½ ACRES—4-room house; electric; furnace; only $2850. RI. 1304.

2 ACRES—New 4-room house; electric; 13 miles; $1800; terms. RI. 1304.

Texas

FARM—Rio Grande Valley Texas, 10 acres ½ in marsh grapefruit, remainder in cultivation, 6-room, tile house, improvements and electricity, also good well; must sel on account of death. 3730A Hebert, St. Louis.

EXCELLENT 16 acres grapefruit and orange grove, Rio Grande Valley; bargain. Box A-254, Post-Dispatch.

REAL ESTATE—COUNTRY

NEW BEAUTIFUL MODERN BUNGALOW
ATTENTION, COUNTRY GENTLEMEN: A SACRIFICE SALE TO SETTLE ESTATE—9 rooms, with two baths, built-in cedar closets, built-in kitchen cabinet, hardwood floors throughout; two attractive fireplaces; two porches; large basement under all, with laundry, garage, furnace room and fruit cellar combined; constructed of native stone, insulated with celotex, craftex finished inside; Ideal furnace, oil burner, air-conditioned, Venetian blinds; two acres of ground, landscaped with trees, shrubs and flowers; located 85 miles from St. Louis, adjoining Cuba city limits; no city taxes; city water and lights; built last year to be the most outstanding modern home in the county; within a few minutes' drive to the Meramec and other rivers; in a select community. Mine public and parochial schools; most denominations of churches; $5500, no trades; a bargain; immediate action necessary. Ed Houser, Cuba, Mo. Phones 26 and 1401.

BEAUTIFUL HISTORICAL FORT WYMAN PLACE.
75 acres, 8-room modern furnished home, 5 outbuildings, surrounded by cedars, maples, walnuts and pecan trees; beautifully located, adjoining city limits of Rolla, Mo., on highway 63; suitable for dairy, park, summer home or tourist city. E. K. Webb, Rolla, Mo. Box 311.

20 ACRES—Vero Beach, Fla., good land; trade for cottage or farm. 2631A Louisiana.

WANTED TO RENT

FLATS AND AP'T'S WANTED

FLAT Wtd.—3 rooms and bath, 4 adults; 25 years present address; what inducement to good tenant. Box A-170, P.-D.

Furnished Flats and Apartments Wtd.

FURNISHED APARTMENT OR FLAT Wtd.—3 rooms and bath; not to exceed $3500 per month. Box H-324, Post-Dis.

HOUSES WANTED

NEED 4 to 7-room residences and apartments. Large number of good tenants in our clientele awaiting suitable units.
Carl G. Stifel Realty CA. 6000

BUNGALOW Wtd.—5 rooms, modern; about $50. Box A-159, Post-Dispatch.

HOUSE Wtd.—6, 7, 8 room; city or county; near school; give location and rent. Box A-65, Post-Dispatch.

HOUSE Wtd.—Responsible party wishes to lease; west of Skinker; must have 3 or 4 bedrooms. Box A-3, Post-Dispatch.

HOUSE Wtd.—To rent, U. City or Clayton; 7 rooms, modern. Box G-186, P.-D.

HOUSE—18 rooms, for rooming house; low rent. Box A-362, Post-Dis.

HOUSE Wtd.—8 to 12 rooms; suitable for roomers. PR. 3139.

SMALL COTTAGE—Southwest, near transportation; references. Box H-269, P.-D.

BUSINESS PROPERTY WANTED

OFFICE SPACE Wtd.—600 to 1000 sq. ft. on Washington between 12th-18th. Box A-29, Post-Dispatch.

RESORTS

RESORTS FOR RENT

COTTAGES—$75 to $150 per year, running water and electric lights; Bald Pate Resort, Eureka, Mo. See caretaker on grounds.

LODGE—10 rooms, rathskeller, city conveniences; 21 miles south on Mississippi; fish lake; also 4-room house and acreage. Wm. Kriz, PR. 1519.

ELEGANT club or summer home site for lease, on Alton Dam. Go to St. Charles, turn right 94, watch signs, The Place.

RESORTS WANTED

RESORT Wtd.—Lakes of the Ozarks, give full particulars. Box G-158, P.-D.

CLUB Wtd.—Or club site; Alton Lake. Queathen, 6901 Gravois. FL. 2790.

RESORTS FOR SALE

PLAN YOUR RETIREMENT NOW!
Live longer and better in Florida. Write for special FREE booklet showing advantages of bountiful ORANGE COUNTY.
Enjoy this more abundant life—fish, hunt, swim, rest or play with other retired people.
ORANGE COUNTY CHAMBER OF COMMERCE
115 County Building
ORLANDO, Orange County, FLORIDA.

SAVE $150
You still can buy this nice clubhouse in restricted grounds on Cuivre River for $750. H. E. Cockrell, Troy, Mo., or Les Schermen, 5432 Gravois. RI. 6083.

MERAMEC RIVER—East of Highway 61, Jefferson County, heavy woods, lots, clubhouses, 100 ft. river frontage; electric. RIv. 4898.

MERAMEC River summer cottage on beautiful wooded lot; trade and assume. Box P-293, Post-Dispatch.

40-ACRE club site; beautiful scenery; ¼ mile from Meramec River. Price $1000. L. J. George, Sullivan, Mo.

LAKE OZARK CABIN CAMP—6 acres; best location lake front; well equipped. Box H-130, Post-Dispatch.

BEAUTIFUL club house, Holzer Park, on Meramec Bottom road; cheap. WI. 1772.

WELL-paying modern resort, Lake of the Ozarks. Hidebrand, Osage Beach, Mo.

HOTELS

New Policy—New Manageme[nt]
HOTEL CLARIDG[E]
18th and Locust Street
Weekly Rates for Permanent G[uests]
$7.50 $8.00 $9.00 $10.50 $1[…]
All outside rooms with private [bath] shower and circulating ice water. N[ewly] refurnished and decorated. Slight [extra] charge for two in a room.
Monthly Rates on Request
Free Parking CE. 7[…]

● Hotel ●
PARKVIEW
Overlooking Forest Park
St. Louis' most perfect locatio[n] Kingshighway at West Pine Bl[vd.] Rooms and suites beautifully fu[r]nished; with or without tub [or] shower baths; dining room a[nd] parking lot. From $30 per mont[h] FOr. 6060.

PARK HOTEL
13TH AND OLIVE—CH. 7355
Refurnished decorated rooms, complete hotel service.
$1 DAILY—$4 WEEKLY

ADOLPHUS HOT[EL]
5004 DELMAR—RO. 4780
Convenient Location. Complete Hotel Service
$1 DAILY—$4 WEEKLY

WESTGATE HOTE[L]
KINGSHIGHWAY AND DELMAR
Comfortable Home-Like Rooms
$1 DAILY—$5 WEEKLY

HOTEL ROOM
In exclusive apartment hotel; ex[cel]lent appointments, tile bath, eleva[tor,] maid service; $40.
5707 McPherson

SPECIAL RATES
Empress Rialto, 3534 Olive; near Gr[and] daily or weekly; popular prices; tou[rists] invited; parking. FRanklin 8256.

ALBANY HOTEL—4873 PAGE
If looking for an attractive, comfort[able] place to live, reasonable rates. RO. 9[…]

ALCAZAR HOTEL, 3127 Locust: Sp[ecial] winter rates, 75c day; $3 week; gar[age]

APARTMENTS

You Will Find What You Want!
These apartments offer a choice [of] location, accommodation, convenien[ce] and price.
BELT, 773 (West)—Six rooms, $55.
CASTLEMAN, 4467 (South)—Three-r[oom] efficiency, $35.
EASTGATE, 622 (West) — Four roo[ms,] 2 runrooms, $42.50
THE LUCERNE, 4508 McPHERSON (W[est]) —Four and five rooms, $45 and $[…]
PAGE, 5972 (West), Corner Amherst —Four and five rooms, $35 and $[…]
PERSHING, 5600 (West) 2nd floor—F[ive] rooms, 2 sunrooms, $65.
WASHINGTON, 5916 (West), 1st floor 5 rooms, $45.
DARTMOUTH, 7333 (U. City), 1st floor 5 rooms.
THE LUDWIG—8334 HALLS FERRY (North)—Efficiency; 3 rooms. Reside[nt] Manager, MU. 4320. $35.
SHREVE, 4343 (Northwest) Three room[s,] $35.
Your inspection is cordially invit[ed.] Courteous and reliable service guarante[ed.]
THE RALPH D'OENCH CO.
"Certified Property Managers"
3932 Lindell Blvd. JEff. 37[80]

WHERE CAN I GET SO MUCH FOR [SO LITTLE] AND SAVE $5 CARFARE BESIDES[?] Kitchen with ice chest, gas stove, c[ab]inets; combination living-dining ro[om;] large bed alcove, bath and balcony; improvements; gas, heat, hot water [and] laundry electricity; 1-bedroom [apts.] $30.50 up; 2 bedrooms, $41.
NEIGHBORHOOD GARDENS, 1210 N. [7th] st. GAr. 1141.

North

ALICE, 4569—3 rooms, sunroom; ref[rig]eration; gas stove; $37.50.
JNO. J. REARDON, INC., 111 N. 1[…]
DODIER, 2534-44—Two-room efficie[ncy] See manager on premises.

3527 FAIR
Bedroom apt., with light, gas, etc., n[ewly] decorated. Manager 2d north.

8612 HALLS FERRY
2 and 3 room apartments. Refriger[a]tor and stove, gas and electric.
$32.50 and up. EV. 2724.

LAMBDIN, 3533A—4-room efficiency, [sep]arate furnace, refrigeration; newly [dec]orated; open.
KNICKMEYER-FLEER, FR. 6616.
ST. LOUIS, 3861—Large living room, [bed]room, kitchen and bath; 2 in-a-dor b[eds;] $30.
WARNE, 4225—New bedroom apartm[ent;] heat, gas, refrigeration; $47.50; ad[…]
WEST FLORISSANT, 4412-22—Modern [ef]ficiency, 5 rooms, beautifully redeco[rat]ed; refrigerator, stove and heat [fur]nished; resident manager.

Northwest

CARTER, 4633—4-room efficiency; [elec.] refrigeration; janitor service; rea[son]able; open today.
KNICKMEYER-FLEER, FR. 661[6]
FLORISSANT, 4910 W.—4-room effic[ien]cy; large rooms; includes heat, re[frig]eration. GArfield 5988.
GOODFELLOW, 2753 — 4 rooms; refrigeration, hot water furnished, […]
KINGSHIGHWAY, 2305 N. — New [..] craftex walls, tile bath, shower, electric refrigeration included. PA. [..]
KINGSHIGHWAY, 2918 N.—4-room [effi]ciency; newly decorated; desirable l[oca]tion; manager. FOrest 1927.

CONVENIENT LOCATION
4 nice rooms; heat, gas and janitor s[erv]ices included. 5005 Maffitt.
B. H. STOLTMAN R. E. CO. NE. 1[…]

5202 NATURAL BRIDGE
Dandy 5-room apartment; modern; [..]
SHOSS R. & I. CO., CEntral 124[2]

ROSALIE, 4986 (1 block from Kings[high]way and Florissant)—Living room, [bed]room, dinette, kitchenette, refrigera[tion]
A. M. & F. J. CORNWELL, INC., MA. [..]

4733 ST. LOUIS.
Lovely 5-room apartment; modern; $[..]
SHOSS R. & I. CO., CE. 1242.

WABADA, 5421-27—4 and 5 room [effici]encies, furnished or unfurnished; ja[nitor;] garage; shower. PA. 1392.
WABADA, 5380—Steam heat; 4-roo[m ef]ficiency; janitor service; $[..] Frig[…]idaire. KORTE, MA. 4258.

South

ALFRED, 1925—Opposite Shaw's G[arden;] modern; reasonable; open. LA. 8[…]
ALLEN, 3025—Lower, modern 5 [rooms,] stove, Electrolux; hot-water heat, [..]
BAMBERGER, 3858—New 4 large [rooms;] gas and light furnished. See ma[nager.]

1026-30 BATES ST.
BLOCK EAST OF GRAND
Bedroom apartment; heat, light, ref[rig]eration. FEDERER, PR. 1519.

For Rooms With Good Board
See the Offers in Toda[y's] Post-Dispatch Want A[ds]

HOTELS

New Policy—New Management
HOTEL CLARIDGE
18th and Locust Street
Weekly Rates for Permanent Guests
$7.50 $8.00 $9.00 $10.50 $12.00
All outside rooms with private bath, shower and circulating ice water. Newly refurnished and decorated. Slight extra charge for two in a room.
Monthly Rates on Request
Free Parking CE. 7900

• Hotel •
PARKVIEW
Overlooking Forest Park
St. Louis' most perfect location, Kingshighway at West Pine Blvd. Rooms and suites beautifully furnished; with or without tub or shower baths; dining room and parking lot. From $30 per month. FOr. 6060.

PARK HOTEL
13TH AND OLIVE—CH. 7355
Refurnished decorated rooms, with complete hotel service.
$1 DAILY—$4 WEEKLY

ADOLPHUS HOTEL
5004 DELMAR—RO. 4780
Convenient Location. Complete Hotel Service
$1 DAILY—$4 WEEKLY

WESTGATE HOTEL
KINGSHIGHWAY AND DELMAR
Comfortable Home-Like Rooms
$1 DAILY—$5 WEEKLY

HOTEL ROOM
In exclusive apartment hotel; excellent appointments, tile bath, elevators, maid service; $40.
5707 McPherson

SPECIAL RATES
Empress Rialto, 3534 Olive; near Grand; daily or weekly; popular prices; tourists invited; parking. FRanklin 8256.

ALBANY HOTEL—4873 PAGE
If looking for an atttractive, comfortable place to live, reasonable rates. RO. 9631

ALCAZAR HOTEL, 3127 Locust: Special winter rates, 75c day; $3 week; garage.

APARTMENTS

You Will Find What You Want!

These apartments offer a choice of location, accommodation, conveniences, and price.

BELT, 773 (West)—Six rooms, $55.
CASTLEMAN, 4467 (South)—Three-room efficiency, $35.
EASTGATE, 622 (West) — Four rooms, 2 runrooms, $42.50
THE LUCERNE, 4508 McPHERSON (West) —Four and five rooms, $45 and $50.
PAGE, 5972 (West), Corner Amherst Pl. —Four and five rooms, $35 and $45.
PERSHING, 5600 (West) 2nd floor—Five rooms, 2 sunrooms, $65.
WASHINGTON, 5916 (West), 1st floor—5 rooms, $45.
DARTMOUTH, 7333 (U. City), 1st floor—5 rooms.
THE LUDWIG—8334 HALLS FERRY — (North)—Efficiency; 3 rooms. Resident Manager, MU. 4320. $35.
SHREVE, 4343 (Northwest) Three rooms, $35.

Your inspection is cordially invited. Courteous and reliable service guaranteed.
THE RALPH D'OENCH CO.
"Certified Property Managers"
3932 Lindell Blvd. JEff. 3780

WHERE CAN I GET SO MUCH FOR $27 AND SAVE $5 CARFARE BESIDES? Kitchen with ice chest, gas stove, cabinets; combination living-dining room; large bed alcove, bath and balcony; all improvements; gas, heat, hot water and laundry electricity; 1-bedroom type, $30.50 up; 2 bedrooms, $41. NEIGHBORHOOD GARDENS, 1210 N. 8th st. GAr. 1141.

North

ALICE, 4569—3 rooms, sunroom; refrigeration; gas stove; $37.50. JNO. J. REARDON, INC., 111 N. 10th.

DODIER, 2534-44—Two-room efficiency. See manager on premises.

3527 FAIR
Bedroom apt., with light, gas, etc., newly decorated. Manager 2d north.

8612 HALLS FERRY
2 and 3 room apartments. Refrigerator and stove, gas and electric.
$32.50 and up. EV. 2724.

LAMBDIN, 3533A—4-room efficiency, separate furnace, refrigeration; newly decorated; open. KNICKMEYER-FLEER, FR. 6616.

ST. LOUIS, 3861—Large living room, sunroom, kitchen and bath; 2 in-a-dor beds; $30.

WARNE, 4225—New bedroom apartment, heat, gas, refrigeration; $47.50; adults.

WEST FLORISSANT, 4412-22—Modern efficiency, 5 rooms, beautifully redecorated; refrigerator, stove and heat furnished; resident manager.

Northwest

CARTER, 4633—4-room efficiency; heat, refrigeration; janitor service; reasonable; open today. KNICKMEYER-FLEER, FR. 6616.

FLORISSANT, 4910 W.—4-room efficiency; large rooms; includes heat, refrigeration. GArfield 5988.

GOODFELLOW, 2753 — 4 rooms; heat, refrigeration, hot water furnished, $35.

KINGSHIGHWAY, 2305 N. — New 4; craftex walls, tile bath, shower, gas, electric refrigeration included. PA. 6760

KINGSHIGHWAY, 2918 N.—4-room efficiency; newly decorated; desirable location; manager. FOrest 1927.

CONVENIENT LOCATION
4 nice rooms; heat, gas and janitor services included. 5005 Maffitt.
B. H. STOLTMAN R. E. CO. NE. 1091.

5202 NATURAL BRIDGE
Dandy 5-room apartment; modern; $30. SHOSS R. & I. CO., CEntral 1242.

ROSALIE, 4986 (1 block from Kingshighway and Florissant)—Living room, bedroom, dinette, kitchenette, refrigeration. A. M. & F. J. CORNWELL, INC., MA. 2258.

4733 ST. LOUIS
Lovely 5-room apartment; modern; $37.50. SHOSS R. & I. CO., CE. 1242.

WABADA, 5421-27—4 and 5 room efficiencies, furnished or unfurnished; janitor; garage; shower. PA. 1392.

WABADA, 5380—Steam heat; 4-room efficiency; janitor service; gas stove, Frigidaire. KORTE, MA. 4258.

South

ALFRED, 1925—Opposite Shaw's Garden; modern; reasonable; open. LA. 8385.

ALLEN, 3025—Lower, modern 5 rooms; stove, Electrolux; hot-water heat.

BAMBERGER, 3858—New 4 large rooms, gas and light furnished. See manager.

1026-30 BATES ST.
BLOCK EAST OF GRAND
Bedroom apartment; heat, light, refrigeration. FEDERER, PR. 1519.

For Rooms With Good Board
See the Offers in Today's Post-Dispatch Want Ads

APARTMENTS FOR RENT

South

BATES, 3660—Choice corner apartments; 4 full rooms; refrigeration, gas stove, heat, janitor service; garage; open. PRospect 5322.

GARDENVILLE APARTMENTS
4762 Bonita; 3-room efficiency; see manager, Apt. 4. FLanders 2303.

CASTLEMAN, 4444 (at Shaw's Garden) —Modern; refrigeration; light, gas.

CHRISTY BL., 5024—Formerly Kingshighway Southwest; beautiful 4-room apartments, facing Christy Park; lots of exposures; rent most reasonable in vicinity. DUKE-YOUNG, INC., FLanders 4180.

COMPTON, 3216 S.—New, modern 4-room; heat, refrigeration; convenient bus.

CORONADO, 5724—Choice first floor; 3 rooms; shower. LAclede 8330.

3467 GASCONADE
Available Feb. 15; 1 first floor only; modern 4-room efficiency; rent reasonable.

SAUM
Apartment Hotel
1919 S. Grand Bl.
4 TO 5 ROOMS
You can afford to live well at the SAUM with all its conveniences. You will enjoy our air-conditioned dining room and lounge.
Furnished or Unfurnished
REASONABLE PRICE
Seeing Is Believing Investigate Today
CAFE AND GARAGE SERVICE

3653 S. GRAND
Furnished or Unfurnished
Bedroom apartment; light, heat, gas and refrigeration; $47.50 up. See Manager, PRospect 0085.

GRAND, 2606 S.—5 rooms, heat and refrigerator, $47.50; also 3-room efficiencies.

GRAND, 3218A S.— 3 modern rooms; heat; new refrigerator; stove. PR. 1519.

GRAND, 2019 S.—2d floor; 4 large rooms; very light. See janitor.

THE DRAKE
4648 GRAVOIS—Large living room, dinette, kitchenette, bedroom; stove, refrigerator, heat and gas furnished; open.
VERNON LAUX, 4658 Gravois. RI. 7800.

GRAVOIS, 3331 — 4 rooms; bath, heat, hot water furnished; $32.50. FO. 8017.

GRAVOIS, 4071—3 and 4 room efficiency; gas, electric, refrigeration, carpets.

GUSTINE, 3811—Bedroom apartment with indirect lighting, venetian blinds, tile wall bath and shower; everything new; $57.50.
Wenzlick Thoughtful Management. CH.6900

HOLLY HILLS, 423 (N. E. cor. Virginia and Holly Hills)—3-4 rooms, refrigerator, stove. Wachter, PRospect 6401.

HYDRAULIC, 3910—3 rooms, refrigeration, heat, stove, janitor. GRand 2979.

IRON, 3610—4 rooms, modern; heat, refrigeration, janitor service; garage; 1 block from Carondelet Park, Holly Hills; open. See manager, 3614 Iron.

ITASKA, 3561 (corner Grand) — Living room, dinette, kitchen; tile bath with shower; heat, refrigeration, electric, gas included; low rent. CEntral 1395.

JUNIATA, 3611-13—2 upper, 4 rooms; modern; heat furnished.

LAFAYETTE, 2050—4 rooms and sun parlor; will decorate, $40.
HENRY R. WEISELS CO., CH. 4800.

LAFAYETTE, 3626—Third floor; 5 rooms, sunroom. OTTO TIETJENS.

LAWRENCE, 1729— **$32.50-$35**
3-room efficiency; includes gas, electric refrigeration. See manager.

MAGNOLIA, 4105—Nice 4-room efficiency; facing Tower Grove Park; also nice 5-room apartment.

MAGNOLIA, AT 39TH—Nice 4-room efficiency at Tower Grove Park.

4133 and 4155 MAGNOLIA AV.
OPPOSITE TOWER GROVE PARK
3, 4, 5 room apartments. Rooms are full size—good light and ventilation.
For Information, see
Mrs. Bishop, 4141A, Apt. 1.
Mrs. Wycoff, 4157, Apt. 1.
WM. S. DROZDA REALTY CO.
4006 CHOUTEAU NE. 0378

MAURY, 2006—New bedroom apartment; A1 heat and refrigeration; $40; adults.

SEVILLA COURT
3500 MIAMI ST.
EFFICIENCY APARTMENTS
INFORMATION APT. 103. PR. 4817
WM. G. DROZDA
4006 CHOUTEAU NE. 0378

NEBRASKA, 4751—4 rooms, bath, furnace.
DICKMANN, 804 Chestnut. MAin 4111.

The South Side's Most Exclusive Aapartments
THE ADLON
3438 RUSSELL BL.
Ten-story fireproof building; magnificent grounds; beautiful view from highest point in St. Louis; abundance of light, air, sunshine.
Spacious 6 Rooms, 2 Baths
DIGNIFIED • QUIET • HOMELIKE
Resident Manager, PRospect 6300

RUSSCO APARTMENTS
Russell bl. at Compton
Reconditioned 5 or 6 room apartment; refrigeration. See manager on premises or
EDWARD L. BAKEWELL,
118 N. 7th st. CHestnut 5555.

RUSSELL PL., 3528 (at Oleatha)—Efficiency apartment in fireproof building; tile wall bath and shower; bus to door; $35. PR. 0767.
Wenzlick Thoughtful Management.

RUSSELL, 3300-3308—4-5 room apartments; gas, electricity, refrigeration.

SHENANDOAH, 3437 — 3 and 4 room apartments. WM. WARREN, TITLE GUARANTY BLDG.

SIDNEY, 3548—3 and 4-room efficiencies; $35 to $45; gas and electric; also furnished apartments.

THERESA, 1636 S.—Attractive four-room apartment; heat, refrigeration; garage.

WILMINGTON, 4002—12-family, 4-room apartments; modern. FLanders 4046.

WYOMING, 3542—5 and sunroom; heat, hot water; rent reduced.

Southwest

BELLEVUE, 2350—Apartments, with three rooms and dressing room, including heat, hot water, stove, gas; newly decorated. From $30. ST. 0214. See it.

BRANNON, 5408—4-room efficiency; heat, refrigeration, range. FL. 3232.

HOLLYWOOD APARTMENTS.
4984 Chippewa; 4 rooms, moderate rental; gas and electric. FL. 7040.

DEVONSHIRE, 6659—5 rooms, modern, heat, hot water, garage. RI. 9351.

LAWN, 3448—4-room efficiency; newly decorated; rent $45, with garage; open. A. J. Meyer & Co. PRospect 5322.

OLEATHA, 5052—5 ROOMS; $47.50; GARAGE. C. P. HEATH CO., GA. 3164.

TAMM, 2750—7 large rooms; bath, furnace; wide lot; lots of trees. **$35** BURIAN REALTY, 4016 Chouteau.

WINONA, 4909—3-4 rooms, refrigeration, gas stove; janitor. GR. 3933.

West

AMHERST, 7330—Unusually attractive 5-room apartment; $85. T. L. LANG, HI. 6373.

AMHERST, 7357 (U. City)—6 rooms; reasonable. CA. 2189.

APARTMENT—8012 Kingsbury (Clayton), 2-bedroom apartment; heat, hot water, janitor; garage.

BARTMER, 5424 — First floor; 6 rooms, porch, garage. EDWARD L. BAKEWELL
118 N. 7th st. CHestnut 5555.

BELLEVUE, 1204—Modern building, four-room apartment; tile bath and shower; most reasonable rent in vicinity.
DUKE-YOUNG, INC., CHestnut 3944.

BELT, 839 — Living room, dining room, bedroom, kitchen, refrigeration; rent $45
A. M. & F. J. CORNWELL, INC., MA. 2258.

BELT, 720—2d floor, 5 rooms; 2 sunrooms; rent reasonable. PA. 0253R.

BERTHOLD, 6903 (Hi-Pointe)—3 rooms; Magic Chef range, $32.50. Adults.

BOYLE, 375 N.—4-room efficiency; stove, gas, electricity, refrigeration; open.
RUDY KOHN R. CO., GA. 2262.

APARTMENTS FOR RENT—West

New
—RUGS
—FURNITURE
—DECORATIONS
—DRAPERIES
—ARRANGEMENTS
In fact, everything is new about these furnished apartments. Either bedroom or kitchenette apartments are available.

The Only Hotel on the Park (Forest Park)

Compare Our Rentals with Comparable Accommodations

GATESWORTH HOTEL
UNION BOULEVARD AT FOREST PARK

Permanent Guests . . .
Beautifully furnished rooms with complete hotel service for surprisingly low monthly rates. Inquire of Assistant Manager.
THE HOTEL **Coronado**
LINDELL BLVD. AT SPRING AVE.
Under the Direction of
PRESTON J. BRADSHAW

THE STATELY BEAUTY OF THE
CHASE APARTMENTS
4931 LINDELL BOULEVARD
10 ROOMS—3 BATHS
Is indicative of the spacious luxury that prevails in this attractive building—the home of prominent St. Louisans. These apartments interpret ideally the modern spirit of smart simplicity. Living rooms, bedrooms and sunrooms are commodious. Chase accommodations provide new living enjoyment.
Call Resident Manager, RO. 0740
HENRY R. WEISELS CO.
CH. 4800 8TH AND CHESTNUT

THE
WINSTON CHURCHILL
Offers an ideal living arrangement to the substantial couple or one person, demanding quiet, dignified environment, with apartment house comfort, in a large fireproof building catering to an exclusive clientele.
Four-Room Apartment
Also
Five Rooms, 2 Baths
Tea Room in Connection
5475 Cabanne Ave. FO. 9333

DISTINCTIVE AND ATTRACTIVE APARTMENTS OF 7 AND 8 ROOMS AND 3 BATHS
THE OXFORD
5290 WATERMAN BL.
CORNER UNION
Bus and car transportation at door. Charming apartments, light, airy, spacious. Reasonable rentals.
HENRY R. WEISELS CO.
8th and Chestnut CHestnut 4800

KINGSBURY
501 Clara (Head of Kingsbury Pl.) Eight rooms. Three baths.
DOUGLASS LOAN & INV. CO.
GArfield 1297
906 SECURITY BLDG.

The President
11-Story Modern Fireproof Building
4615 Lindell Blvd.
Beautiful 3-Room Efficiency
Also
Spacious Bedroom Efficiency
Furnished or Unfurnished
Manager on Premises
ROsedale 3328

CATHEDRAL COURT APARTMENTS
4372 LINDELL BLVD.
Resident Manager—JE. 7667
Efficiency units; furnished or unfurnished. Two in-a-dor beds. Extra closet space. Connecting garage.
Unfurnished $40.00, $42.50,
Also Furnished Apts.

Tramore Castle
5 and 6 Room Apartments Available
4525 Lindell Blvd.
FO. 2144

316 SKINKER
Second Floor
At Waterman, near Washington University. Six rooms, sun porch; soundproof and fireproof.
CORNET and ZEIBIG Inc.
MAin 4560

5514 PERSHING
5-room efficiency apartments. Information in rear of lobby.
WM. S. DROZDA REALTY CO.
4006 CHOUTEAU NE. 0378

5800-12 CLEMENS
5, 6 and 7-room apartments. Call PArkview 1473.

KENRICK SQUARE APTS.
Lindell at Vandeventer; dinette efficiencies; furnished or unfurnished; desk service; elevators. Mgr., JE. 6300.

BUCKINGHAM DR., 7571—New 4 and 6 rooms, $65 and $80. WYdown 0290.

BUCKINGHAM DR., 7543 — 4 rooms, breakfast room, venetian blinds, garage.

7558-60 BYRON PLACE
Beautiful 4 or 5 rooms; basement garage; select tenancy; attractive price.
EDWARD L. BAKEWELL,
118 N. 7th st. CHestnut 5555.

BYRON, 7531—6 rooms, first floor, new duplex, fireproof; attractive rental.
DUKE-YOUNG, INC., CHestnut 3944.

BYRON DR., 7535—5 rooms, Colonial design; new building; one left.
DUKE-YOUNG, INC., CHestnut 3944.

5463 CABANNE
3 or 4 rooms, heat and refrigeration; adults. See manager on premises.

CABANNE, 5636—2nd fl., 6 nice rooms. Heat, refrigeration, janitor service.
E. PAUL SMITH, CEntral 5290.

CABANNE, 5743—4 rooms, tile wall bath; heat and refrigeration; $45. PA. 0741.
Wenzlick Thoughtful Management.

CABANNE, 5520—5 and 8 rooms, 1st floor, all conveniences; reasonable; open.

CABANNE, 5511—7 rooms, modern, refrigerator, heat, redecorated, reduced.

5909 CATES
Six rooms, large glass enclosed sun porch; refrigeration, garage, schools, churches; convenient. See janitor, Call MA. 0952.

CATES, 5815—Bedroom apartment; tile wall bath and shower; kitchen ventilating fan, utilities furnished; $47.50; heated basement garage. CA. 1626R.
Wenzlick Thoughtful Management.

CATES, 5629 — 7 rooms, tile bath; newly decorated throughout; steam heat; 2-car garage; attractive rent; open today.
FRANCIS-PERRY-RUTH, 110 N. 7th.

CATES, 5620 — 4 rooms, janitor service; refrigeration and stove furnished.
WILLIAMS, McREE & CO.,
315 N. 7th st. CH. 7943.

CATES, 5653—3-room efficiency; includes all utilities; newly decorated; manager. CAbany 1608W.

CATES, 5516—4 rooms, stoker heat, light, gas, refrigeration.

CATES, 5807—3 bedrooms, extra lavatory; heat; reasonable. PA. 6449J.

Chamberlain and Goodfellow
Attractive apartments in first-class building; $40 to $50; living room, bedroom, dining room, tile bath, kitchen; good closet space, bed closet makes equivalent to two bedrooms. See manager at 1022 Goodfellow.

Washington Terrace Apts.
Lovely apartments; completely redecorated, 3 bedrooms, 23-ft. living room, refrigerator, gas stove, linoleum, $55. See Manager at 539 Clara.
Real Estate Management Co.,
317 N. 11th.

CLARA, 527-5604 KINGSBURY CT. — 4 or 6 rooms; select tenancy; sunken garden. EDWARD L. BAKEWELL,
118 N. 7th st. CHestnut 5555.

5-ROOM EFFICIENCY, $37.50
6734 Clayton; 2 blocks east of Skinker; 1 block from Forest Park. CE. 1154.

CLAYTON RD., 6601—Attractive 5-room apartment; garage; refrigeration.

CLAYTON RD., 6601—Attractive 5-room apartment; garage; refrigeration.

5514 CLEMENS
Efficiency or bedroom, reasonable rental. Manager on premises.

CLEMENS, 5635 — Bedroom apartment; $45. Utilities furnished.
Wenzlick Thoughtful Management. CH.6900

CLEMENS, 5641—Beautiful front bedroom apartment; reasonable. CA. 4601R.

CLEMENS, 5578 (Corner Clara)—4 rooms; refrigeration; $37.50. PA. 7050.

CROMWELL, 7532—New 5 rooms; garage; janitor; maid service available.

CROMWELL, 7524—3 bedrooms, 2 baths, in new building; last word in arrangement. Henry Carter, PA. 7580.

DARTMOUTH, 7203—First-class corner, 4 rooms, newly decorated; $55.
HENRY R. WEISELS CO., CH. 4800.

DARTMOUTH, 7142—6 nice rooms, 1st-floor apartment; garage. CA. 6000.

DELMAR, 4557—5 rooms; heat furnished; conveniently located to shopping and transportation; $27.50.
Wenzlick Thoughtful Management. CH.6900

GARDEN COURT APTS.
5330 Delmar. Bedroom apartment with utilities; furnished; $50. FO. 5560.

DELMAR, 6340—4 rooms and sunroom; rent reasonable.
DUKE-YOUNG, INC. CHestnut 3944.

DELMAR, 5368-70—3 or 5-room efficiency; second floor; living room, 12x22; ideal exposure; reasonable.

DELMAR, 6319—5 rooms, 2 sun parlors over store; newly decorated; $45.
HENRY R. WEISELS CO., CH. 4800.

DELMAR, 6136—7 rooms, 2d floor; garage; stove, refrigerator. PA. 5189.

THE GOTHAM
5904 Enright—Unfurnished 3-room efficiency apartment with paneled walls in distinctive building with elevators; $45 includes gas, electric and garage.

THE ROCKLYN.
5838 Enright, attractive 3-room efficiency with unusual closet space and abundance of light, air and sunshine; quiet, dignified surroundings at a reasonable price. See manager.

5617 ENRIGHT
Efficiency or bedroom, furnished or unfurnished. See manager.

ENRIGHT, 6606—4 rooms; ready for occupancy; $42.50.
HENRY R. WEISELS CO., CH. 4800.

ENRIGHT, 6402—2d floor west, 5 beautiful rooms and sunroom, refrigeration, agent, 3d floor west. B. M. Frank.

ENRIGHT, 5525—4-room efficiency; gas, electric and refrigeration; newly decorated.

ETHEL, 7346—Living room, bedroom, dining room, kitchen, breakfast room, sunroom, bed, stove, refrigeration. **$45**

EUCLID, 8 N.—Four rooms; $32.50.
WM. S. DROZDA R. CO., NE. 0378.

FOREST PARK, 4417—2-room efficiency; refrigeration, heat, light furnished.

HANLEY ARMS—CLAYTON
7500 Forsythe, on Lee av.; 3, 4 and 5 room efficiencies; exceptional modern fireproof building; through ventilation, heated garage; light and gas included; schools one block; rental reasonable.

FORSYTHE, 7350 — Beautiful efficiency and bedroom apartments; modern in every detail; very reasonable.
EDWARD L. BAKEWELL,
118 N. 7th st. CHestnut 5555.

FORSYTHE, 7603—First floor apartment of 3 rooms and dinette; shower; refrigeration; $50.
FRANCIS-PERRY-RUTH, 110 N. 7th.

FORSYTHE, 7042—5 rooms; heated garage; 7343 Lindell; 6 rooms; 1½ baths; 7355 Lindell; 3-4 rooms. PA. 5800.

FORSYTHE, 7100 (2d floor)—In duplex; 6 rooms, studio living room.
HENRY R. WEISELS CO., CH. 4800.

GOODFELLOW, 711—Modern 4, sunroom.
BRADLEY & QUINETTE. CH. 6528.

GOODFELLOW, 824—6 rooms, sunroom.
B. A. THOMPSON R. CO., PA. 0141.

533 HAMILTON		
4 rooms, sunroom	—	$42.50
7507 PARKDALE		
5 rooms, modern	—O—	75.00
761 WESTGATE		
6 rooms, sunroom, 1st floor	—P—	50.00
5604 WATERMAN		
6 rooms	—E—	55.00
4567 KENSINGTON		
4 rooms	—N—	27.50

MULLIN-WALTERS REALTY CO., INC.

APARTMENTS FOR RENT

West

Pierre Chouteau
4440 LINDELL BOULEVARD
An atmosphere and services that pleases the most discriminating.
Beautifully decorated home apartments with three exposures; exceptional living room and dining room.
5 rooms, 1 bath, stall shower.
6 rooms, 2 baths, stall shower.
May We Show You Through?
RESIDENT MANAGER

THE
"VERSAILLES"
709
S. SKINKER
EXCLUSIVE RESIDENCE
OPPOSITE FOREST PARK—4, 6, 7 ROOMS
—1 TO 3 BATHS—
PRIVATE GARAGE
Direction: Downs, Mohl & Co.
R. L. Latta, Resident Manager

Lindell Tower
14-Story Modern Fireproof Building
3745 Lindell Blvd.
Spacious Bedroom Efficiency with 2 exposures; also 2-Bedroom Efficiency
Furnished or Unfurnished
Dignified — Quiet — Exclusive
Manager on Premises
FRanklin 3627

LIVE HAPPILY
With Home Comforts and Conveniences.
Excellent Meals, 65c, 85c, $1.00—at
The Fairmont Hotel Maryland & Euclid

5501 WATERMAN
A charming apartment, containing 7 rooms, sun parlor, sleeping porch, 2 baths; light, airy, spacious; completely redecorated in excellent taste.
Call FOrest 9333 for Appointment.

EFFICIENCY BARGAIN
746-50 WESTGATE
BEDROOM APARTMENTS
$37.50
FRANCISCUS-MAGINN, INC.
MAIN 4407

FIREPROOF—INSULATED
4927 LACLEDE
Six-room duplex; all rooms light. Open Sunday. Reduced Rentals.
CORNET and ZEIBIG Inc.
MAin 4560

THE APT. BEAUTIFUL
IN CLAYTON
7545 York dr.; attractive new 6 rooms, 2 baths; rent reasonable. Cooled and air conditioned. CE. 1154.

HAMILTON, 1019—4 rooms; newly decorated; heat, refrigeration furnished; $35.
Wenzlick Thoughtful Management. CH.6900

HAMILTON, 525—Third floor; 5 rooms; refrigerator; rent $40.
OTTO TIETJENS, 722 Chestnut.

HANLEY RD., 434 S.—Unusually attractive apartment, 4 bedrooms, 2 baths.

HAWTHORNE PL., 1272—Block north end Forest Park line; 4-room efficiency; includes heat, refrigeration, gas, electric; reasonable. HI. 8606.

HI POINTE PL., 1005—2-bedroom apartment; large living room, dinette and kitchenette; 2d floor; also 1 bedroom apartment third floor; southern exposure; heat, light, gas; $50.
A. JAY KUHS.

HI-POINTE, 1015 (1 block south and 1 block west of McCausland and Oakland) —Efficiency and full bedroom apartments.
HARRY D. McCABE, 801 Chestnut.

HOOVER, 7349—Living room, bedrooms, kitchenette, dinette, heat, stove, refrigeration. **$41.50**

INTERDRIVE, 720—U. City; beautiful 6 rooms, sun parlor; being reconditioned; $50. Open.
WOLF-POLLACK, 806 Chestnut. MA. 1858

6-RM. APARTMENT, $52.50
JULIAN, 5904—6-room fireproof apt., at $52.50; large airy rooms; Frigidaire; heat, hot water. Decorated.

JULIAN, 5612—4 large rooms, first floor; everything convenient; $37.50; open.
HAUSCHULTE R. E. CO., 2407 N. B'way.

KINGSBURY, 5946—4 rooms, sunroom, reception hall; janitor, heat, garage. PA. 1392.

KINGSBURY, 6615—4 rooms and sun parlor, centrally located; will decorate to suit. DUKE-YOUNG, INC., CHes. 3944.

KINGSBURY, 6045—4 rooms, 1st floor, heat, refrigeration included. CA. 2564W.

KINGSBURY, 6016-24—2-room efficiency; see manager on premises.

KINGSBURY, 7912-18 — 4 and 5 rooms, $45 and $55; select tenancy. WY. 6290.

KINGSBURY, 6651—2d, 6 rooms, sunroom, Murphy, Norge, garage, $65; open.

KINGSHIGHWAY, 1241 N.—Four rooms, electric refrigeration; $40 month.

KINGSHIGHWAY, 1002 N.—3-room efficiency, $27.00. See janitor.

KINGSLAND, 726—6 rooms with 2 bedrooms and maid's room; redecorated throughout floors, paper, woodwork, kitchen and bath painted; very cool quarters in summer; convenient; rent very reasonable. PA. 3222.

LACLEDE, 4502—5 rooms, completely decorated; kitchen equipped.

LAUREL, 450—2 bedrooms; newly decorat; new cabinet sink.
Wenzlick Thoughtful Management. CH.6900

LELAND, 718—6 rooms; bath; hot-water heat; first floor; janitor; $65.
O. J. McCAWLEY R. CO. MAin 2813.

LEWIS PL., 4509—Private parklike place; large living room with closet bed; sunroom, large closet; dinette; kitchenette; bath; Electrolux refrigerator; 1st fl.; $34.
FRANCIS-PERRY-RUTH, 110 N. 7th.

LIMIT, 726—5 rooms and sunroom; will decorate; rent reasonable.
DUKE-YOUNG, INC., CHestnut 3944.

The **LEONARDO APTS.**
4166 LINDELL—Has the ideal 4-room corner apt. you are seeking. 9-story building. Venetian blinds, outside porch; furnished in new modern; or unfurnished. JEff. 6676.

CARLETON APTS.
4616 LINDELL—5-room apartment available Feb. 1. Furnished or unfurnished. Can be used as three bedrooms. RO. 9913.

LIMIT, 721—Seven-room Vitrolite bath, reasonable rent. PA. 4139.

Cathedral Apartments
4404 Lindell, 9 rooms, 3 baths, 2 sunrooms.
EDWARD L. BAKEWELL,
118 N. 7th St. CHestnut 5555.

LINDELL, 4343 — 7 rooms, hardwood floors; will decorate; open.
B. A. THOMPSON R. CO., PA. 0141.

APARTMENTS FOR RENT

West

NEW·COMFORT·IN·LIVING
PARK·PLAZA
KINGSHIGHWAY at MARYLAND
Where you can be Proud of the Address
Furnished and Unfurnished Apartments... 1 to 10 Rooms. Three Fine Restaurants. Garage Inside Hotel.
KING KOSURE
Manager
Call FOrest 3300

The
Wiltshire
725 SKINKER BLVD.
OVERLOOKING FOREST PARK
Roomy, attractive apartments. Unexcelled location with atmosphere of comfort and refinement; 6 rooms, 2 baths; 8 rooms, 3 baths. Call CA. 4540 or CE. 1154.

The Daniel Boone
14-Story Modern Fireproof Building
3733 Lindell Blvd.
Beautiful 3-Room Efficiency
Also
Bedroom Efficiency, 2 Exposures
Furnished or Unfurnished
Manager on Premises
FRankin 4070

6305 Cabanne
Fur. and Unfurn. Effi. $30.00 UP
Newly Decorated
Resident Manager
Lichtenstein Estate, Inc.
318 N. 8th St. . . . . CE. 0450

OPEN FOR INSPECTION

6242	Delmar	4 rms.	$35.00
7260	Forsythe	6 rms.	....
5633	Page	4 rms.	37.50
400	Purdue	6 rms.	90.00
4478	Suburban Way	4 rms.	27.50
724	N. Taylor	6 rms.	30.00

For complete information call:
BARNGROVE REALTY CO.
112 N. 7th St. MAin 2185

Browning Apts.
5536 PERSHING
FURNISHED
All outside apartments. Overlook Forest Park, 4 and 6-room efficiencies; include Frigidaire, light, gas. Rent $40 up. Mgr. on Premises.
RO. 9237 or HOUSAM CO.

5952 OAKHERST PL.
Between Julian and Plymouth; 5 rooms, modern and garage, electric refrigerator, gas stove, vitrolite bathroom and shower, steam heat, hot water, janitor service. NE. 2920.

415 BELT AVE.
IDEAL LOCATION
Reception hall, living room, dining room, sunroom, bedroom, sleeping porch, maid's room, with toilet and lavatory.
FOrest 9333

PARK MANOR HOTEL
5560 PERSHING
Invites You to Inspect
Hotel Rooms 2-4 Room Apartments
Complete Service—Reasonable Rates
Dining Room Parking Space.
DAILY WEEKLY MONTHLY

IN WEBSTER GROVES
Wooded tract; children's playgrounds; delightful small apartment with or without bedroom; garage and elevator, $50 to $65. RE. 4730.
Rockwood Ct. Apts., 330 W. Lockwood

McCAUSLAND, 1038—Beautiful bedroom apartment, carpeted throughout; rent reasonable. See manager.

McCAUSLAND, 1309—5 rooms, heat, refrigeration, garage, $57.50. RI. 3138W.

McPHERSON, 4537—Apartment, 4 rooms, sunroom, reception hall, pantry, $40; refrigeration, stove; open.

McPHERSON, 4211—Bedroom apartment; stove, refrigerator, heat, janitor, etc.; $35 summer; $37.50 winter. HI. 5929.

McPHERSON, 4438 — 3-room efficiency, call PA. 4263.
OREON E. & R. G. SCOTT, 800 Chestnut.

MAPLE, 5502—6 lovely rooms; very reasonable. EDWARD L. BAKEWELL,
118 N. 7th st. CHestnut 5555.

MAPLE PL., 926—6 rooms and sun parlor; information CA. 8026W.

MAPLE PL., 926—6 rooms and sun parlor; modern. Information CA. 8026W.

MAPLE PL., 934—4 rooms, heat, garage.
DICKMANN, 804 CHESTNUT. MA. 4111.

McPHERSON, 5911—Modern, 5 rooms and sunroom; 2d floor; adults.

BARGAIN!
MARYLAND, 4304—6-8-room apartments available. Decorated. Range, refrigerator, $42.50-$47.50.

MARYLAND, 4146 — 3-room efficiency apartment; rent includes gas for cooking, electric light and refrigeration, heat, etc. $30. See manager there.
HAUSCHULTE R. E. CO., 2407 N. B'way.

MARYLAND, 4366—Bedroom apartment, $47.50; efficiency, $37.50; utilities furnished; fireproof building; ½ block to Cathedral. NE. 4295.
Wenzlick Thoughtful Management.

NEWSTEAD, 308 N.—4 rooms, sunroom, all conveniences.
FARISH-KNAPP, 713 Chestnut. CH. 2993

A RADICALLY UNUSUAL VALUE
5855 Nina pl., 6 beautiful rooms, garage, G. E. refrigerator; a real home; see this sure. MAin 4407.

NINA, 5920—2d 4; sunroom, refrigerator, $47.50; available Feb. 15. PA. 0170J.

NORWOOD, 2910—4 full rooms with an inador bed; refrigerator, gas, stove, heat and janitor service furnished. Call JE. 8892.

NORTHWOOD, 6226 (2d floor)—6 rooms, sun parlor; 2 baths; will decorate; very reasonable; see today and call
HENRY R. WEISELS CO., CH. 4800.

EXCEPTIONALLY NICE, CONVENIENT
6340 Northwood; 4 large rooms; extra large bath; every convenience. CA. 6600.

OAKLAND, 6416—Attractive 4-room efficiency; plus in-a-dor; all conveniences furnished; on car line. HIland 6761.

OXFORD, 75xx—6 rooms, 2 baths; air-conditioned and air cooled; running filtered ice water; lessee transferred; unexpired lease to Aug. 1, 1939.
Wenzlick Thoughtful Management. CH.6900

OXFORD DR., 7561—6 rooms, 2 baths; new building; colonial design.
DUKE-YOUNG, INC., CHestnut 3944.

PAGE, 5356 — 4-room efficiency; furnish gas, electric and refrigeration; $40.
HENRY R. WEISELS CO. CH. 4800.

PAGE, 5958—4 rooms; porch; refrigeration, stove; janitor; heat. JEff. 8892.

PARKDALE, 7533—6 rooms, breakfast nook, 2 baths; second floor. CA. 6915.

APARTMENTS FOR RENT

West

SEE FOR YOURSELF
Apartments at Low Rental:

		Rooms	
6116	Pershing av.	6	$60.00
4372	West Pine	5	45.00
745	Westgate	5	45.00
619	Westwood (Moorlands)	4	60.00
	Modern FLATS:		
2711	Arkansas	4	27.50
5550	Ashland	4-eff.	25.00
2611	California	4	26.50
4176	De Tonty	5	32.50
4700	Labadie	5-eff.	27.50
5103	Labadie	3	27.50
1011	Lafayette	3	10.00
4135	Lafayette	4	27.50
1108	McCausland	4	25.00
1415	McCausland	3	25.00
3202	Magnolia	4	27.50
2122	Maury	4-eff.	26.50
3007	Norwood	4	30.00
4015	N. Newstead	6	30.00
3843	Russell blvd.	4-eff.	27.50
	ATTRACTIVE HOME		
5617	Minerva av.	8	40.00

Your Choice of Decorations. Open.
ST. LOUIS RLTY. DEV. CORP.
705 Chestnut CH. 1969

The Congress Hotel Senate Apts
275 UNION BLVD.
A favored residence because of the ideal location with all the facilities offered only by a smart hotel. Attractive apartments, furnished or unfurnished. Also hotel rooms for permanent or transient occupancy.
EXCELLENT CUISINE
Phone FOrest 7844 Today
GARAGE IN CONNECTION

Branscome
Hotel Apts.
Overlooking Forest Park
Atractive rentals of newly decorated apartments and hotel rooms with private tub and shower baths. Smart air-conditioned dining room. Reasonable prices. 200-car garage.
5370 Pershing RO. 4000

The EMBASSY
Smart kitchenette apartments, furnished or unfurnished. EXCELLENT CUISINE.
3-Room Unfurnished, $60—Furn. $88
4-Room Unfurnished, $75—Furn. $120
5-Room Unfurnished, $95—Furn. $150
GARAGE. FOrest 7135
530 N. UNION

3—5-ROOM EFFICIENCIES $35 UP
FURNISHED or UNFURNISHED
Light, gas, refrigeration, elevator; beautiful lobby, fireproof building. Very convenient to stores and schools. Bus at door, 15 minutes to downtown.
DEL MONTE 5622 DELMAR

625 SKINKER BOULEVARD
Overlooking Forest Park
Now Showing A Model Apartment
Available: One 7-rm. apartment; large living room, large dining room, 3 master bedrooms, maid's room and 3 baths.
Under Personal Direction of Agnes G. Bowles, CA. 3105

Brentmoor Apartments
5414 DELMAR
FURNISHED APARTMENTS, ALSO HOTEL ROOMS
3 and 6 room efficiencies, with one bedroom.
ONE HOTEL ROOM AND BATH
Manager on premises, or HOUSAM CO., ROsedale 8935.

5915 CATES AVE.
Beautiful 5-room apartment with sunroom and sleeping porch, electric refrigeration, garage.
FOrest 9333

THE RAYMUTH
Three master bedrooms, 3 baths, living room, dining room, butler's pantry, kitchen, maid's room; heat, hot water, janitor service, electric refrigeration.
Dignified—Quiet—Exclusive
484 Lake Ave. FOrest 9333

WORTH SEEING
7515 Parkdale; 5 large rooms, tile bath, breakfast nook; attractive.
"Transferred; liberal concessions."
Shaw & Francis, Inc. CA. 1922. CA. 2744.

RIDGEDALE APTS.
7552-58 Parkdale; newly decorated; 3-4 rooms; garage; $47.50 and up. See janitor on premises. PA. 4436W.
WRISBERG REAL EST. CO. FR. 1970.

5526 PERSHING
Five-room efficiency; three exposures; gas stove and refrigerator, will decorate. Open today. Real Estate Management Co., MA. 0952.

PERSHING, 7365 (1st floor)—6 rooms, 2 baths, heated garage; completely redecorated; $90.
HENRY R. WEISELS CO., CH. 4800.

PERSHING, 7360—5 beautiful rooms; garage. EDWARD L. BAKEWELL,
118 N. 7th st. CHestnut 5555.

PERSHING, 4415—Three-room efficiency; $32.50; furnish gas, elec., refrigeration.
HENRY R. WEISELS CO., CH. 4800.

PERSHING, 5527—Finest 5 rooms in city, up-to-date craftex walls, shower; all modern conveniences; reasonable.

PERSHING, 6111—6 rooms, near Washington U. and St. Roch's Parish.
HENRY R. WEISELS CO., CH. 4800.

PERSHING, 5582—4 rooms, 2 sun parlors, overlooking Forest Park.
HENRY R. WEISELS CO., CH. 4800.

PERSHING, 5523—6 rooms, free refrigeration; reduced concession. CA. 4767J.

PERSHING, 5637—4 rooms and sunroom with Murphy bed. RO. 1950.

PERSHING, 7238—8 rooms, 2 baths; 2-family; 2-car garage; near school.

STANDISH APTS.
5875 Plymouth; 3 rooms, $40 and up. See Mrs. Shaw, manager, Apt. B-5875½ Plymouth. PA. 6947J.
WRISBERG REAL EST. CO. FR. 1970.

DESIRABLE LOCATION
5851 Plymouth; 4 rooms; heat, gas, electric and janitor services included.
B. H. STOLTMAN R. E. CO. NE. 1091.

PLYMOUTH, 5906—4 large bright rooms; rent reasonable. CA. 2288W.

PURCELL, 1254—New, modern, tile bath, kitchen, heat furnished; 3 rooms 1st fl. Yard, basement garage. Laundry and rumpus room. $35.

ROSEBURY, 6253—6 light, airy rooms, heat, refrigeration, janitor; garage.

ROSEBURY, 6323 S.—5 rooms, sunroom, panel walls; $60. CA. 3891, open.

SAN BONITA, 6641—4 rooms, sun parlor, garage; will decorate; $45.
HENRY R. WEISELS CO., CH. 4800.

SAN BONITA, 6628—5 rooms, modern; heat furnished; $47.50. CA. 6907R.

SAN BONITA, 6519—Attractive 5 and sunroom; in perfect condition; owner.

SHIRLEY DR., 7701—At Hanley; 5 rooms and bath; oil heat; good transportation. PA. 7763.

SKINKER, 725 S.—Wiltshire, 5 beautiful rooms, facing Forest Park; electric, gas, garage included; sublease $75.

6240 SOUTHWOOD
Lovely 5 and 6 room apartments; some with 2 baths; modern building; heated garage; reasonable.

6235 SOUTHWOOD
4 or 5 rooms, light, gas, etc., moderate rental. See manager in basement.

SOUTHWOOD, 6325 — 6 rooms, sunroom, 2 baths; De Mun School district.
HENRY R. WEISELS CO., CH. 4800.

APARTMENTS FOR RENT

West

SHIRLEY DR., 7716—5 rooms; modern conveniences; newly decorated. PA. 7763.

OPPOSITE FOREST PARK
4 or 5 rooms; heat, gas and janitor services included. 1004 Tamm at 6326 Oakland.
B. H. STOLTMAN R. E. CO. NE. 1091.

$35 1084 S. TAYLOR; 5 rooms; 3 r. efficiency; cute; block east Forest Park.

TULANE, 7316—2 bedrooms, stove, refrigerator; near schools, $52.50. FO. 5360.

THE KEYSTONE
700 N. Union, unfurnished 3-room efficiencies; convenient to churches, business district and transportation.

727 N. UNION
Attractive 7 or 8 rooms; 3 good exposures; 2 baths; will redecorate to suit.

Boulevard Apartment
4001 WASHINGTON BL.
3-room efficiency; $30 and up. Call Manager. FRanklin 5341.

WASHINGTON, 6617—3-4 rooms efficiency; garage; see manager.

WASHINGTON, 4319—Reconditioned, four rooms, bath, gas, electric, heat; adults.

Waterman Av. Apartment
5041 Waterman; 3-room efficiency; well-kept building; all tile bath; rent includes gas for cooking, light, heat and refrigeration. See manager on premises.
HAUSCHULTE R. E. CO., 2407 N. B'way.

WATERMAN, 5142—First floor, 7 rooms, sun parlor; 2 baths; porch; $100.
HENRY R. WEISELS CO., CH. 4800.

WATERMAN, 5601—7 rooms, sun parlor, 2 baths; will decorate to suit; $70.
HENRY R. WEISELS CO., CH. 4800.

WATERMAN, 6041—Lovely new fixtures being installed; 6 rooms.
DOUGHERTY R. E. CO. CEntral 6330.

WATERMAN, 5210 (1st floor)—6 rooms, newly decorated; reasonable rent.
HENRY R. WEISELS CO., CH. 4800.

WATERMAN, 6168—5 rooms; tile bath, painted walls, $60; including gas, electric, spacious grounds. CA. 5510.

WATERMAN, 6168—5 beautiful rooms; 4 exposures; heat, light, gas, janitor service furnished; bargain.

WATERMAN, 5621 — 6 rooms, 2 baths; modern; A1 condition; open.

WATERMAN, 6000—Beautiful 5 rooms, sleeping porch, first floor. CA. 5325W.

WESTGATE, 831—5 rooms, 2 bedrooms, stove, refrigerator, heat, hot water; adults. CH. 6543.

6 ROOMS—$45
5769 Westminster; in quiet 3-family building; 3 corner bedrooms; lovely arrangement.
BURIAN REALTY CO. NE. 6593.

WESTMINSTER, 5743—7 rooms, 2d floor, completely redecorated. RO. 7862.

WESTMINSTER, 5729—6 rooms, 2 bedrooms, front drive garage. FO. 4919.

WEST PINE, 4057—5 rooms, second floor, heat, janitor service; $40.
CHAUNCEY P. HEATH CO., GA. 3164.

WESTWOOD DR., 625—4 rooms; refrigeration, gas stove; will decorate; rent $60
A. M. & F. J. CORNWELL, INC., MA. 2258.

WHITTIER, 448 N.—Desirable 3-room modern efficiency; heat, gas, electric and refrigerator furnished; $30. See manager.

APARTMENTS FOR RENT FURNISHED OR UNFURNISHED

South

NEOSHO, 4226—Large living room, with in-a-dor bed and clothes closet; shower, lavatory and kitchenette, furnished complete; heat, hot water, gas, electric.

West

ART HILL, 1020—Attractive 4-5 rooms; tile bath, shower; reasonable.

DELMAR, 5243—3 rooms, bath, refrigeration; manager, 5250 Delmar.

GIBSON, 4570—3 rooms; refrigeration; $7.50; 4 unfurnished; opposite park.

WESTMINSTER, 4165—3-room efficiency. SAVINGS TRUST CO., FR. 0462.

APARTMENTS FOR RENT —FURNISHED

North

THIS WINTER
Make Your Home With Us at
HOTEL FAIRGROUNDS
Natural Bridge at Spring
10 MINUTES TO DOWNTOWN
We offer a wide selection of large, cheerful outside rooms or suites, all with private bath and shower.
For perfect service, modern comfort, delicious food and exceptionally low rates, you will find the FAIRGROUNDS the ideal place to live.
Also KITCHENETTE APARTMENTS
COFFEE SHOP
HOLLAND TAVERN
"You'll Get a Lot for a Little"
at
HOTEL FAIRGROUNDS

BADEN, 730—Furnished 3-room efficiency, $25, $30. Apply 8116 N. Broadway.

3 ROOMS and bath; complete; North St. Louis, $45. Box H-78, Post-Dispatch.

Northwest

APARTMENT suite; 2 or 4 rooms; in beautiful home; maid service; couple employed. 5489 Arlington.

NORTHLAND, 5387 — Furnished 3-room efficiency; gas for cooking, electric light and refrigeration; $38. Manager there.
HAUSCHULTE R. E. CO., 2407 N. B'way.

South

BLAINE, 3647—4 rooms; private bath; Frigidaire; steam heat; $9.50 weekly.

GEYER, 3026—Combination living, bedroom; kitchen, dinette.

3941 S. GRAND
Lovely efficiency; all conveniences included; modern; reasonable.

GRAND, 3659 S.—Beautiful 2-room suite, 1st floor; Frigidaire, $30. PA. 4307W.

THE DRAKE
4648 GRAVOIS—Completely furnished; large living room, dinette, kitchenette, bedroom; includes heat, light, refrigeration.
VERNON LAUX, 4658 Gravois. RI. 7800.

MAGNOLIA, 4105—Nicely furnished 4-room efficiency; across from park.

MAURY, 2015—Beautifully furnished, 4 rooms, Frigidaire; heat; garage, $42.50.

NEBRASKA, 2125—2 rooms; refrigeration; garage; good transportation. GR. 9080.

FORTIS, 3153—Beautifully furnished 3 rooms; Frigidaire; Tower Grove Park.

Southwest

BRADLEY, 6908—2 Modern rooms, refrigeration; garage; adults. HI. 3860.

COLUMBIA, 6124—Two rooms, complete; steam heat; private bath; adults.

OLEATHA, 7080—Modern 2 rooms; everything furnished; heat, phone; $26.50; Lindenwood bus; service car, direct.

McCAUSLAND, 1627—Furnished, heated, $4.50, $5.50 week, private bath, entrance.

THOLOZAN, 7032 (Rear)—Cottage, three rooms, furnished; adults; $25 month. GO. 4443.

West

PRICED TO RENT—$32.50
4339-45 OLIVE—Eugene Field, beautiful unfurnished and furnished, all reconditioned, $27.50 and $32.50. Heat, hot water, gas, refrigeration, electric included. Manager on premises, or Wolf-Pollack, MA. 1858.

APARTMENT—Beautifully furnished; five rooms; for several months; party leaving city; $100. PA. 7261W.

BELT, 1493—Modern 3-room efficiency; all conveniences; $8. RO. 4016.

BUCKINGHAM CT., 4934—Beautifully furnished 6 rooms (3 bedrooms); $75.

CABANNE, 5555 — Warm, cheery third floor, 4 exposures; private bath; garage.

CLAYTON AV. 6728 (1st south)—Owner's bedroom apartment, complete, in modern, well-kept building; tile bath with shower; heat, light, gas and refrigeration; adults; $47.50. HIland 6728.

CLEMENS, 5635—Efficiency apartment; attractively furnished; $42.50.
Wenzlick Thoughtful Management, CH. 6900

CLEMENS, 5650—1st floor room; kitchenette; completely furnished; refrigeration.

THE TIVOLI
6358 Delmar—Attractive little apartments furnished in good taste, $42.50 monthly. Excellent building with elevator.

DELMAR, 4050—2-room efficiency, furnished or unfurnished. See manager.

EASTGATE, 915—5 bright rooms, 2 beds, adults; $45; convenient.

APARTMENTS FOR RENT —FURNISHED

West

HAMILTON, 762—2 rooms, nicely furnished; heat, light, gas, janitor, refrigerator; $27.50; adults only; manager.

HAMILTON, 1023—4 rooms, 5-room efficiency; 1st floor, $40.

INTERDRIVE, 716—3 lovely rooms; 1st floor; southern exposure; adults; $40.

KENSINGTON, 5240A—2-room apartment, 2d floor front; $5 week; no other roomers. RO. 7958.

KINGSBURY, 5783—Newly decorated 2-room efficiency; reasonable.

KINGSHIGHWAY, 910 N.—2-room efficiency completely furnished, $25. Apply in store.

LACLEDE, 3801—New 2 rooms; telephone, G. E. refrigeration; $7.50. CA. 7897.

7350 LINDELL

Bedroom apartment with nice furniture, moderate rental, clean, quiet, building. See manager 103.

LINDELL, 4170—2 rooms complete, with heat, light, gas, $27. JE. 2494.

LINDELL, 3960—Nicely furnished 2-room apartment; refrigeration; $8.

RANELAGH WILMAR APTS.

Exquisitely furnished efficiency and sunroom apartments, carpeted floors; tile baths, showers, elevators, house phones; maid service. Small or large apartments. 5707 McPherson.

CAMBRIDGE COURT

4917-19 McPHERSON.

Only two sitting room apartments (no kitchens); private bath; maid service; $25-$27.50. Phone Manager, RO. 9094 or W. B. SHELP & CO., CHestnut 1238.

McPHERSON, 6188—Efficiency; also bedroom apartment; newly decorated.

MARYLAND, 4356—Furnished efficiency; newly decorated; $37.50; want only permanent adults; no floaters, no dogs.

MARYLAND, 4361—Efficiency apartments, 1, 2, 3 rooms; refrigeration.

MONTCLAIR, 1366A (5600 west); 3 rooms, 2 beds, good heat; telephone; private; $20 a month. FOrest 7995.

NEWSTEAD, 511 N.—Apt. F., 2 rooms, steam heat, gas, electric, $5.

OLIVE, 3729—Newly decorated 3 and 5 room efficiency; low rent. Apply mgr.

OLIVE, 4471—3-room efficiency; $37.50. OREON E. & R. G. SCOTT, 800 Chestnut

RAYMOND, 5059—Apartment, 2 rooms, furnished; Frigidaire. RO. 7459.

SKINKER, 563—At Delmar; 4 rooms, convenient, reasonable. EV. 0715. CA. 8585.

PLAZA DRIVE APARTMENT—Union and Pershing. 5 room efficiency; reasonable. OREON E. & R. G. SCOTT, 800 Chestnut

VERNON, 5205—2 rooms, 2d floor, modern; refrigeration; adults; reasonable.

APARTMENT HOTEL

Complete modern furnishings including linens and dishes; switchboard, living room, dressing room, bath, dinette, kitchenette. Exclusive building, $50. Maid service available.

Sir Walter Raleigh Apts.
3664 Washington JE. 5640

BEDROOM apartment with wall bed in living room, equivalent to two bedrooms; midtown location; accessible to transportation and theaters. Excellent furnishings and appointments. Switchboard service, $75.
3664 WASHINGTON JE. 5640

WASHINGTON, 4276—Completely furnished, 2 rooms; refrigeration; well heated.

WASHINGTON, 5088—2 large rooms, kitchenette; newly decorated; Frigidaire; adults.

WASHINGTON, 4280—Spacious, attractive; all modern conveniences; 2, 4 adults

WATERMAN, 5095—Large first floor front efficiency; everything furnished.

DONALDSON COURT

605 Westgate; completely furnished bedroom apartments attractively arranged; in-a-dor bed in living room makes equivalent to two bedrooms; lovely lawn and location in University City. Priced to rent.

WESTMINSTER, 4633—2 or 3 rooms, furnished or unfurnished. See manager.

WESTMINSTER, 4630—1st floor room; kitchenette; refrigeraion; adults.

WEST PINE, 3842 — 2-room efficiency; refrigerator; phone; $7 and $8 week.

WHITTIER, 529 N.—3-room efficiency; furnished or unfurnished; see manager.

SUBLET bedroom apartment; individually furnished in most attractive apartment building and hotel atmosphere, utilities included, $85. RO. 0689.

SHARE 5-room apartment; meals optional; garage; University City. CA. 2696J.

FLATS

ARCO, 4430A—3 rooms, bath— —$16 00
4 N. Spring, 3 rooms, toilet — 13 50
3220 Vista, 3 rooms, toilet — — 11 00
1835 Rutger, 3 rooms, bath — — 12 00
3112 Blair, 4 rooms, bath — — — 12 00
2215A Benton, 3 rooms, electric — 8 00
1211 Clinton, 2 rooms, rear— — 6 00
1815A Menard, 3 rooms, electric — 7 00
4377A Page, 3 rooms, bath — — 13 00
1333 S. 13th, 2 rooms, bath — — 5 00
2928 Caroline, 3 rooms, toilet — — 12 00
2030A Farrar, 3 rooms, electric — 10 00
3732A N. 21st, 3 rooms, electric — 8 00
1306 N. Newstead, 2 rooms, bath— 12 00
KOTSREAN R. CO., 722 Chestnut st.

BOTANICAL, 4148—2d floor; 6 rooms; bath; steam heat; garage; $30.
5956 Cote Brilliante; 1st floor; 5 rooms; bath; hot-water heat; $25.
4057 Shenandoah; 5 rooms; bath; furnace; 2d floor; $25.
4936 Loughborough; 2d floor; 4 rooms; bath; furnace; $32.50.
O. J. McCAWLEY R. CO. MAin 2813.

MARYLAND, 4367—6 rooms — O —$30
6114A Page (cor.), 5 rooms — P — 20
1362 Goodfellow, 5 rooms— — E — 25
4740 Olive, 5-6 rooms— — — N — 25
5040 Cates, 6 rooms, garage— — 25
MULLIN-WALTERS REALTY CO., INC.

Central

CHOUTEAU, 3517A — Near Grand; 5 rooms, bath, $16; open. PA. 2338.

NINTH, 808 N.—Will connect to make 3 rooms; closet, toilet; $12.

North

ALDINE, 3733A—5 rooms, bath, garage. $20.

ATHLONE, 4564—5 rooms and sun porch, near Bellefontaine and Sarah street lines; newly decorated, modern, gas heat.

BACON, 2502-04—6 and 7 rooms; $22.50 each.
DICKMANN, 804 Chestnut. MA. 4111.

BENTON, 2557A—3 rooms; newly decorated; $11. CEntral 8442.

BENTON, 2216—3 large rooms; newly decorated.

BROADWAY, 5431A N.—3 rooms, $10.
1601A N. 25th, 3 rooms, $9; concession.
4055 S. Grand, open today.

$13.50 3773A CARTER; best 3 rooms and bath in city.

CHURCH RD., 8549—5 large rooms, very modern; hardwood floors, etc.; only $27.50. Open.
HAUSCHULTE R. E. CO., 2407 N. B'way.

CLARENCE, 4534—6 rooms, newly decorated; hot-water heat; garage.

CLINTON, 1313—6 rooms, 2d and 3d floors; bath; $16.
HAUSCHULTE REAL ESTATE CO.

COLEMAN, 1815—5 light attractive rooms, bath; garage; $15. FO. 6545.

$16 3729 COTTAGE, 1st floor; 3 rooms, bath; A1 condition. EV. 3511.

COTTAGE, 3642A—4 large modern rooms; bath; steam furnace; $20.

COTTAGE, 4040—3 lovely rooms; inside toilet; only — — — — **$13**

DODIER, 3626A—3 rooms; decorated; bath; cheap rent. FR. 5614.

EAST JOHN, 1402A—3 rooms; rent $10.
JAS. F. WILLIAMS, 3901 Park. GR. 6668

FARRAR, 2154—3 rooms, 12; will decorate. MA. 2312.

FARRAR, 2154—3 rooms, $12; will decorate. MA. 2312.

FLORISSANT, 3715 N. — 2 rooms, $7; and 3 room house, $7.50. Open.

FOURTEENTH, 2817 N.—3 rooms; newly decorated; porch, yard; adults; $10.

GANO, 4239A—4 rooms, bath, furnace; large porch; $22.50.

GARFIELD, 3707—3 nice bright rooms; bath, furnace, $18. BRUNE, CH. 8501.

GARRISON, 2716A—4 rooms, bath, $15. MORRIS AACH CO., INC., 826 Chestnut.

GREER, 2917A—5 rooms, tile bath, furnace; garage; very reasonable.
KNICKMEYER-FLEER, FRanklin 6616.

FLATS FOR RENT—North

HARRIS, 4433A—O'Fallon Park district; 5 rooms; modern; $30. GO. 1791.

HOLLY, 4264 (4300 W.)—1st floor; 5 modern rooms; garage. CA. 6000.

HOWARD, 2722—3 lovely rooms; inside toilet; to redecorate. **$11**

HOWARD, 2716—Lovely 3 rooms, $10; electric and gas. GHERTNER, MU. 1380

JEFFERSON, 1832A N.—3 ROOMS, BATH; $15.
MORRIS AACH CO., INC., 826 Chestnut.

KOSSUTH, 4462A—3 rooms; bath; $17. CEntral 8442.

KOSSUTH, 4289 — 3 rooms, bath, furnace; reasonable. GO. 4703. GO. 6275.

LABADIE, 4237—3 large bright rooms, bath, in good condition, $18.

LABADIE, 3837A—New; 3 large rooms; strictly modern; garage.

McLAREN, 1653—In Northcrest; 4 large rooms; very modern; garage; only $37.50. Open.
HAUSCHULTE R. E. CO., 2407 N. B'way.

MADISON, 1863—3 rooms; furnace; open, $12.

MADISON, 2716—3 rooms; $8.
HAASE RLTY. CO., 103 N. 9th. MA. 4834.

MAFFITT, 4066—3 rooms, bath, furnace; all conveniences.

MARGARETTA, 4112A—5-room efficiency. Edw. Kehlenbrinck Rlty. FR. 4040.

NEWSTEAD, 4049 N.—4 rooms, bath, furnace, hardwood floors; newly decorated; rent $25.

NORTH MARKET, 1229A—3 rooms; rent $10 per montth. NE. 1091.

NORTH MARKET, 1010—3 rooms, newly decorated, $8. Key on premises.

NORTH MARKET, 2409—3 large rooms; newly decorated, $11; open.

NORTH PARK, 1406—2 rooms, hardwood floors, gas, electric furnished; $12.

PENROSE, 2110A—3 rooms; bath; $17. CEntral 8442.

RAUSCHENBACH, 2909A—4 rooms, bath, toilet; key through yard, upstairs.

RED BUD, 4102—3 lovely rooms, modern throughout; furnace, etc.; $24.

ROSALIE, 4212 — 4 rooms; hardwood floors; steam heat. GO. 1791.

ST. FERDINAND, 3857—3 rooms, bath, newly decorated; $14.50. CH. 6243.

SAN FRANCISCO, 4132—5 rooms, hardwood floors; garage; newly decorated; $40.

ST. LOUIS, 3750A—Four rooms, vitrolite bath, vitrolite kitchen, cabinet sink, linoleum, hardwood floors, furnace, shades, screens, curtain rods; no dogs.

SPRING, 2809 N.—3708A Cottage; three rooms, bath; $15; decorated; open.

SULLIVAN, 3522—5 rooms, open porch.
HENRY R. WEISELS CO. CH. 4800.

TAYLOR, 3028 N.—4 rooms; hardwood floors, front porch and screened rear porch; close to transportation and shopping; garage, $30.
Wenzlick Thoughtful Management, CH. 6900

TAYLOR, 3606A N.—5 rooms, hardwood floors, modern; rent $30.

THEOBALD, 1022—Four large rooms, very modern; rent $27.50. Open.
HAUSCHULTE R. E. CO., 2407 N. B'way.

TWENTY-SECOND, 4112 N. — 3 rooms, second floor; bath, furnace, hardwood floors; rent $27.50; open.
HAUSCHULTE R. E. CO., 2407 N. B'way.

MODERN FLAT

1516 N. 23d; 3 rooms; hardwood floors, tile bath, hot-air furnace; redecorated. See manager, 2246 Mullanphy, 1-E; $22.50.

BARNGROVE RLTY. CO. MA. 2185

TWENTIETH, 4428 N.—3 modern rooms, bath, furnace; $23.50. PA. 7050.

TWENTIETH, 4023 N.—3 rooms; bath; $18. CEntral 8442.

UNIVERSITY, 2528 W.—3 rooms at $11, and 3 at $7.50; one free month.

VANDEVENTER, 2919 N.—2d floor, 3 rooms, furnace; good condition; rent $20.

WARREN, 923—4 rooms — — — — —$14
4957 Terry, 5 rooms, sunroom — — — — $27.50 and $30
2417 N. 10th, 3 rooms; newly decorated — — — — —O— 12
2127 Howard, 7 rooms— — — —P— 20
1710 N. 22d, 3 rooms — — —E— 10
2604 N. 10th— — — — — —N— 14
MULLIN-WALTERS REALTY CO., INC.

WEST FLORISSANT, 4147A—3 large rooms, bath; garage; adults; $23. Call MUlberry 6871.

Northwest

ADELAIDE, 1900—4 rooms, modern; garage; opposite O'Fallon Park. GO. 0485.

ALDINE PL., 4946A—4 modern rooms; fine location; redecorated; $25; garage.

3 BEAUTIFUL ROOMS
Ideal for couple; bath, furnace; modern. 2502 Arlington.
B. H. STOLTMAN R. E. CO. NE. 1091.

ASHLAND, 5635 — 3 large rooms, tile bath, hardwood floors, front porch; $25.
FRANCIS-PERRY-RUTH, 110 N. 7th st.

AUBERT, 3224A—5 rooms, hardwood floor, Craftex walls; tile bath; furnace; garage; low rent; open. CEntral 1395.

BELT, 3339—4 rooms, sunroom, steam heat; modern; newly decorated; garage; reasonable.

BELT, 3326—4 modern rooms, just decorated; $25. See today. Feinberg. EV. 4900.

BELT, 3420—4 rooms; strictly modern; garage; $25. CH. 6243.

BIRCHER PL., 4533A—5 extra fine rooms, reduction. MU. 4757.

CLARA, 3341A—4 nice rooms and dinette; tile bath; garage; $27.50.
FRANCIS-PERRY-RUTH, 110 N. 7th st.

CORA, 1816A—3 rooms; bath; furnace; $16. FOrest 3254.

EUCLID, 3720 N.—4 rooms; bath; furnace; $20. FOrest 5412.

GOODFELLOW, 5607—New, modern, with bedroom; oil heat; janitor service; good transportation. EVergreen 4893.

GOODFELLOW, 1604 N.—3 or 4 rooms; modern; furnace, etc.; rent reduced. See manager.

GREER, 5123A—4 rooms, modern; heat, hot water furnished; $35; concession in summer; open.

GREER, 4660—Lower 4 rooms, modern; garage; steam heat; good condition.

HAMILTON, 1521—3 rooms, bath, excellent furnace; newly decorated; $20.
JOHN DOCKERY & SON, 1002 Chesenut.

HARNEY, 5211—4 large rooms; tile bath; furnace; hardwood floors; $27.

HEBERT, 5630—3 rooms, modern; redecorated; $25.
Keeney-Toelle, 5506 Nat. Bridge. MU. 7370.

HEBERT, 5670A—4 rooms, furnace, bath, hardwood floors; $23.50. EV. 7067.

HIGHLAND, 6124—2d floor west, 4-room efficiency; tile bath, hardwood floors, furnace; $22.50.
WILKIE-McLEAN CO., GA. 0121.

HIGHLAND, 4710—Single flat, 1st floor; 3 large rooms, hardwood floors, tile bath; being decorated; $22.50.
FRANCIS-PERRY-RUTH, 110 N. 7th st.

HIGHLAND, 5907A—5 rooms, modern; $25. PA. 6936R.

KENNERLY, 5848—4 rooms and screened porch; school across street; $30.
Wenzlick Thoughtful Management, CH. 6900

KENNERLY, 5704A—3 rooms, bath; will decorate; rent $15.
Jas. F. Williams, 3901 Park. GR. 6668.

KOSSUTH, 4875A—Hot-water heat; 5 rooms; garage. KORTE, MA. 4258.

LABADIE, 5742—4 rooms, bath, furnace, hardwood floors, modern, $27.50. CE. 1395.

LABADIE, 4834A—Bargain; modern, 4 large rooms, $22.50. CA. 4919W.

LABADIE, 5650A—Modern 3 rooms; good condition; $25.

LABADIE, 5619 — Modern 3 rooms, sunroom; $27.50. HALLER, 705 Chestnut.

LEXINGTON, 5127—Modern 4 large rooms, hot-water heat; 1st floor.

LEXINGTON, 5127—Modern 4 rooms, hot-water heat; first floor.

LOTUS, 5932A — 3 rooms, bath, steam heat; hardwood floors; garage.

LOTUS, 5102A—4 rooms; 2 hallrooms; bath; furnace; fine location.

MAFFITT, 4833A—5 rooms, bath, furnace and garage; $25.
E. W. PRANGE & CO., FR. 4262.

MAFFITT, 4584A — 4-room efficiency; modern, bright rooms, $22.50.

3 ROOMS, $15

2506-08 Marcus; good condition. Dubinsky Realty Co., 504 Wainwright Bldg.

NATURAL BRIDGE, 4827—4 rooms, modern; good condition; $26. FL. 4703.

NORTHLAND PL., 4902A—6 rooms, modern; newly decorated. EV. 9949.

NORTHLAND, 5318—5 ROOMS, $30; GARAGE. HEATH CO., GA. 3164.

NORTHLAND, 5322—5 rooms, $25.
JOHN DOCKERY & SON, 1002 Chestnut.

NORWOOD, 3107A—Four rooms, sunroom, steam heat; garage; will decorate.
4606A Steinlage; 3 rooms, bath, steam heat, garage.
5509A Maffitt; 4 rooms, bath, steam heat; garage.
4707A Labadie; 5 rooms, bath, furnace; A1 condition; $22.
3922A Evans, 4 rooms, bath, furnace; low rent. GEO. J. WANSTRATH, 715 Chestnut. CE. 2940.

NORWOOD, 2849—3 rooms; tile bath; hardwood floors; garage.
P. J. SLATTERY, REALTORS, GO. 2005

FLATS FOR RENT

Northwest

ORIOLE, 5450—4 rooms, vitrolite bath, garage; $35. MU. 1779.

PALM, 5544A—4 rooms, bath, garage, decorated; $27.50. MU. 0657.

PALM, 5570—5 beautiful large modern, water furnace; garage. EV. 7067.

ROOSEVELT PL., 5870A—4 rooms, garage; $30.00.
THE RALPH D'OENCH CO., JE. 3780

ROOSEVELT, 5867—4 rooms; screened porch; modern; $27.50.
Wenzlick Thoughtful Management, CH. 6900

ST. FERDINAND, 4626—4 rooms, bath, $18. DOUGHERTY R. E. CO., CE. 0330.

ST. LOUIS, 4919—6 rooms, second floor; bath, furnace; open; rent $25.
HAUSCHULTE R. E. CO., 2407 N. B'way.

ST. FERDINAND, 4549A—Three rooms, bath.

"ONLY $20—NEAR CAR LINE"
4846A St. Louis; 4 and sunroom or 5 rooms; cheerful; clean; bath, furnace.

SEMPLE, 2732—3 rooms and kitchenette, hardwood floors, tile bath; heat.

SEMPLE, 3307—3 rooms and bath, $15. Adults only.

SEMPLE, 3042A—2 rooms, bath; porcelain sink, electric; porch; $10.

TERRY, 5868—Modern flat, newly decorated; open, 1:30 to 5 p. m.

TERRY, 5817—Modern 3 rooms, garage; $25. HALLER, 705 Chestnut.

THEODOSIA, 5661—Lovely 3-room flat, modern; clean; adults. MU. 6304.

THEODOSIA, 5313—3 rooms, strictly modern; heat, janitor; $27.50. CH. 6243.

THRUSH, 4985A—2 rooms, bath, $16; electric furnished. MU. 7370.

THRUSH, 4981—3 rooms, tile bath, furnace, hardwood floors; $20. MU. 7370.

WABADA, 5915A—5 rooms and hallroom; bath; furnace; hardwood floors; garage; $25. GOodfellow 6221.

WABADA, 5906—5 light rooms, bath, furnace, garage, $27.50; open.

WABADA, 5028—5 modern, convenient location; garage; reasonable. PA. 4176W

WELLSMAR, 6307A — Single flat of 3 rooms, garage; $22.50.
FRANCIS-PERRY-RUTH, 110 N. 7th st.

WEST FLORISSANT, 4976 — 4 ROOMS; $30; OPEN. HEATH CO., GA. 3164.

WEST FLORISSANT, 6039A—4 rooms, hardwood floors, tile bath, furnace, $27.50

WREN, 5429—Modern 5 rooms; garage; $30. HALLER, 705 Chestnut.

South

3923 McDonald—5-room efficiency, $30.
3329 Eads—5 rooms, $28.
2038A Victor—4 rooms, $18.
1002 Barton—4 rooms, $12.
2012 Crittenden—3 rooms, $12.
2709A Rutger—3 rooms, $10.
2825A Lemp—3 rooms, $10, concession.
4055 S. Grand. Open Sundays. RI. 3611.

ALABAMA, 4756A—3 rooms, bath, $18. BRINKOP, LA. 3040.

ALABAMA, 4756—3 rooms, bath, $18. BRINKOP, LA. 3040.

ALFRED, 3158A — 3 rooms, dressing closet; modern; adults.

ALFRED, 2149 — 4 rooms, steam heat; strictly modern. GO. 4703. GO. 6275.

ARSENAL, 3438A—5 rooms; bath; hot-water heat; clean, $26.
ALTMAYER, 3352 S. GRAND. PR. 3535.

ARSENAL, 4030—3 rooms, bath; hot-water heat; garage; $27.50.
BRINKOP, LA. 3040.

ARSENAL, 3624—4 rooms and sunroom, hot-water heat; garage; perfect location; $35; open. RI. 3010.

ARSENAL, 3226A—5 rooms, newly decorated; hot-water heat; garage.

ARSENAL, 4426—5 rooms, 2d floor; across Tower Grove Park; garage.

ARSENAL, 4030—3 rooms, hot-water heat, garage; $27.50. BRINKOP, LA. 3040.

ARSENAL, 3504—3 rooms; heat furnished; $35. T. L. LANG. HIland 6373.

ARSENAL, 3147—5, bath, furnace; $25. HAASE, 103 N. 9th st. MAin 4834.

BAMBERGER, 3606A—3 rooms; bath, laundry. **$20**

BATES, 3710—3 and dressing room; modern; furnace; tile floor bath. LA. 9543.

BENT, 3159A—3 rooms, Murphy bed, sleeping porch. LA. 5794.

BLAINE, 3833A—5 rooms, bath, furnace; $20. GRAEF, 706 Chestnut. MA. 2312.

BLAINE, 4104—4-room efficiency, furnished or unfurnished. PA. 1392.

BLAINE, 4144—3 rooms, tile bath, slate sink; will decorate; $16.

BOTANICAL, 3907A—Excellently arranged 7-room flat; will decorate throughout; garage; only $30.
MICHELSON REALTY CO., 820 Chestnut.

BOTANICAL, 3926A—5 rooms, bath, furnace; newly decorated; rent $25.
JAS. F. WILLIAMS, 3901 Park. GR. 6668

BOWEN, 3641—5 rooms, bath, sun porch; water heat; garage; $40.

BROADWAY, 3730A S.—3 nice large rooms, newly decorated; open; $12.
MILTENBERGER & SON, MAin 2046.

BROADWAY, 3649 S.—3 rooms; decorated; laundry; toilet; cheap rent. FR. 5614.

CARLSBAD, 6040A—4 rooms, bath, hardwood floors; concession. LA. 2589.

CHIPPEWA, 3924A—4 beautiful rooms and small room in new single flat; tile kitchen and bath, etc. RI. 6083.

BROADWAY, 9509 S.—Lower 4; bath, furnace, $25; excellent condition.

CALIFORNIA, 3210—Nice store; back room with toilet and sink; $16.50.
VERNON LAUX, 4658 Gravois. RI. 7800.

CALIFORNIA, 3447A—6 rooms, bath, $20
DICKMANN, 804 Chestnut. MA. 4111.

CAROLINE, 2636—3 rooms; toilet; $12; concession. O'REILLY, MA. 2457.

CASTLEMAN, 4447—4 rooms; modern; garage; near car, bus. JE. 8681.

CASTLEMAN, 4269—4 rooms; modern, clean; bath, furnace; cheap. RI. 4898.

CLEVELAND, 4125A—Modern 5 rooms; just decorated and painted; new furnace; garage; $25.

COMPTON, 2349 S.—8-room flat, $25; will decorate; hot-water heat; recently painted outside; garage, $3; open. Call CA. 1568W.

COMPTON, 2925A S.—3 rooms, furnace; garage; $23.50.
LUPFER-ACKER, INC., CH. 8905.

COMPTON, 5408A S.—3 rooms; 4-room efficiency; modern; adults. RI. 0085W.

COMPTON, 4628A S.—Modern 4-room single flat; garage. Adults only.

CONNECTICUT, 4001A (Corner)—6 large rooms; decorated; $27.50. CA. 6000.

CRITTENDEN, 3441—5 modern, clean rooms, bath, to small family, $25; open 2 to 4.

DAHLIA, 4651A—5 rooms, bath, furnace, garage. Fine condition.

DAKOTA, 3204A—4 rooms, bath; garage; near park. RI. 9000W.

DE KALB, 2109—3 rooms, newly decorated; $7. Key on premises.

DELOR, 3440A—Four rooms, modern; refrigeration, gas stove.
DOERFLINGER. GRand 2400.

DE TONTY, 4138A—4 large rooms; hardwood floors; decorated; rent $25.

LARNER-DIENER CO. CE. 2965

DE TONTY, 4015-4017—5 rooms, sunroom, garage; $32.50.
THE RALPH D'OENCH CO., JE. 3780

DE TONTY, 4103—Bungalow style, 4, extra nice; only $30; adults. GR. 1070.

DE TONTY, 4173A — 4 rooms, modern; steam heat; rent $23. PR. 6338.

DEWEY, 6137A—5 rooms, modern, $35.
DICKMANN, 804 Chestnut. MA. 4111.

DEWEY, 5727—4 rooms, sunroom; garage. RI. 5771M.

RENT THIS FLAT

3930A Dover; 5 rooms, hot-water heat, beautiful floors fireplace, large closets, large front and rear porches. PR. 1519.

DOVER PL., 3927—5 rooms, vitrolite bath, steam heat, garage; reasonable.

DOVER, 3954—3 rooms, roller bed, vitrolite bath, Frigidaire; garage.

DOVER, 519—5 rooms, bath, hot-water heat; garage.

3727 DUNNICA
5 large rooms; modern; beautiful; tile bath, kitchen and breakfast nook; $60. Concession; open. RIverside 7117.

DUNNICA, 3807—Lower 3 rooms; modern. GR. 1739 after 6 p. m.

EICHELBERGER, 221A—3 rooms, bath, furnace, garage.

EIGHTEENTH, 1727 S. — 2 nice, large rooms; gas, electric, water; reduced to $8. MORRIS AACH CO., 826 Chestnut.

EIGHTEENTH, 1426 S.—3 rooms, bath, $16.
DICKMANN, 804 Chestnut. MA. 4111.

EILER, 1017A—Four rooms, modern.
DOERFLINGER. GRand 2400.

EILER, 535—5 large rooms, bath, furnace; near schools and churches.

FILLMORE, 3830A—5 rooms, modern, oil burner, venetian blinds. RI. 6562W.

FLAD, 4247—2 housekeeping; electric refrigeration; good heat; adults.

FOLSOM, 3801—3 rooms, bath and toilet; newly decorated; rent reasonable; $18.50
DUKE-YOUNG, INC., 16 N. 8th. CH. 3944.

FOLSOM, 3620A—9 rooms, bath, furnace, etc., $37.50; fine for roomers; open.

FLATS FOR RENT—South

GEYER, 3122—Destrable lower; modern 5 rooms; garage. GRand 3459.

GEYER, 915—3 large rooms, newly decorated, painted, rent reduced.

GRACE, 3451—4 rooms, bath, furnace, $27.50. BRINKOP, LA. 3040.

GRACE, 3451—4 rooms, modern, $27.50. BRINKOP, LA. 3040.

4 ROOMS, BATH, FURNACE, $21.
1123-25 S. Grand; attractively arranged; fine condition; plenty of closets.
BURIAN REALTY, 4016 Chouteau.

GRAND, 4726 S.—4 rooms, sunroom; garage; modern, like new; open.

GRESHAM, 4916A—5 rooms; hot-water heat— — — — — — —$40
4325A S. Grand; 6 rooms; hot-water heat — — — — — — — 40
2129 S. 7th st.; 3 rooms — — — 7
1714 Nicholson pl.; 8 rooms, bath 20
1844 Menard; 3 rooms — — — 10
4922 Southwest; 3 rooms — — — 17
MULLIN-WALTERS REALTY CO., INC.

GRAND, 4718A S. — 4 rooms, modern; rent $30. CH. 8635.

HARTFORD, 4332—4 rooms; modern; furnace; garage; open 9 to 5. MU. 9707.

HICKORY, 1213—3 rooms and bath; $12.50 or entire house, $20.

HUMPHREY, 3311—5 rooms, bath, furnace; garage; near schools, churches.

INDIANA, 3339—3 rooms, electric, $13.
BRINKOP, LA. 3040.

IOWA, 3857 — Modern 5 rooms, garage.
HALLER, 705 Chestnut.

JUNIATA, 4348—3 rooms; bath; furnace; adults only. LAclede 0756.

KEOKUK, 2743—Upper 2 rooms, bath, heat, light, gas furnished; $22; garage optional. RI. 1314W, Sunday; RI. 1550 after Sunday.

KEOKUK, 3312A—3 rooms, bath. Call RI. 4729.

KEOKUK, 2825A—3 rooms, bath, furnace, garage; reasonable.

KINGSLAND CT., 3914A—5 rooms; modern; garage; $35.
ARCHWILL RLTY., 6525 Page. PA. 5119.

LACKLAND, 3136—4½-room upper; $35; near Southwest High. HIland 2412.

TILE KITCHEN

Tile bath, Venetian blinds, a very ritzy 3-room flat; ready next week. Only $30. 4129 Lafayette.

LAFAYETTE, 4173 — New decorations; lovely floors; 4 rooms, sunroom; $28.
DOUGHERTY R. E. CO., CE. 0330.

LAFAYETTE, 4177—5-room, modern; sunroom; screened porch; A1 shape.
KOTSREAN R. CO., 722 Chestnut st.

LAFAYETTE, 4053A—3 rooms; hardwood floors, furnace, bath; garage. CH. 5803.

LAFAYETTE, 4337—Modern 5 rooms, newly decorated; garage; reasonable.

LAFAYETTE, 4042A—3 rooms; modern; A1 condition; $25. RIverside 6492J.

LAFAYETTE, 2645A—6 rooms, bath, $18.
MORRIS AACH CO., 826 Chestnut.

LEMP, 2424—3 nice clean rooms; screens, Yard, attic. $12.

LOUISIANA, 3902 — 4 rooms, tile bath, hot-water heat; garage optional.

LOUISIANA, 3852—4 large, light rooms and bath, good location.

LOUISIANA, 5015A—4 rooms, $25; convenient transportation. FL. 3000.

McREE, 3913—3 rooms; bath; first-class condition; $17.50.

McREE, 4021A—5 large rooms, bath, electric; $20; open. PA. 6445W.

McREE, 4236—3-room flat, furnace, modern conveniences; garage.

McREE, 4171A—4 rooms modern, like new, garage; reasonable. LA. 4430.

MAURY, 1909—4 attractive, modern rooms; screened porch; $27. GR. 2495.

MAURY, 2130 (lower) — Refinished throughout; modern 3 rooms; bath; $25.

MENARD, 1510—Three large rooms; $10. PRospect 0175. Miss Pahl.

MERAMEC, 3800—5 rooms, modern; garage; tile bath, reasonable. RI. 0492W.

MERAMEC, 3733—3-room efficiency, modern; garage; open.

MIAMI, 2906A—4 rooms; tile bath; furnace; garage; $32.50. LA. 9543.

MIAMI, 2200A—5 nice clean rooms, bath; low rent. WANSTRATH, CEntral 2940.

MIAMI, 4028—4 rooms, sunroom; vitrolite bath; garage. FL. 6582.

MINNESOTA, 3544—4 modern lower rooms, hardwood floors, garage, reasonable.

MISSISSIPPI, 1720—3d floor, 4 rooms; bath, gas stove; $14.

MORGANFORD, 4437—4 ROOMS, VERY MODERN; DECORATE. GR. 4156 BEFORE 8 A. M.

MORGANFORD, 6518—3 rooms, venetian blinds; like new; garage. $29.

NEWSTEAD, 1825 S.—5-room efficiency type; near Shaw's Garden; furnace; screened porch; garage; $25. PR. 6931.

NEWSTEAD, 1807 S.—Upper flat; 5 rooms; vacant Feb. 1, $27.50. RI. 2600.

OHIO, 2822—3 rooms, electric; $11.
COOPER, 813A Chestnut. CH. 3484.

OHIO, 3433A—3 rooms, bath, $19.
BRINKOP, LA. 3040.

OREGON, 3528—4 rooms; hardwood floors, tile bath, furnace; reasonable.

OREGON, 2642—4 nice rooms; bath; rent only $18.

OSAGE, 2806A—4 large rooms; hardwood floors; bed, furnace. **$26**

OSCEOLA, 2841A—5 rooms, hardwood floors; redecorated; garage. LA. 3409.

PARK, 3618—3 rooms, bath, $16.50; newly decorated. CALL LAclede 6827.

PENNSYLVANIA, 4127A—Also 4132A Minnesota; 5 modern rooms; garage; convenient transportation; reasonable.

PENNSYLVANIA, 1735 — 5 rooms, sleeping porch, garage. Modern.

PORTIS, 2100—5-room efficiency; modern; garage; $31. RENGEL. LA. 9543.

PORTIS, 2104A—4 modern rooms; bath and furnace; $25 per month. NE. 1091.

POTOMAC, 4169A—4 rooms, modern, with garage, $32.50. LAclede 8751.

POTOMAC, 4009—Duplex bungalow, four rooms, open. Owner, PR. 9779.

POTOMAC, 4015—4 rooms; excellent condition; $30. FL. 5773.

POTOMAC, 4135A—Three rooms, vitrolite bath, shower; garage; decorated; $30.

RUTGER, 2333—4 rooms, newly decorated; $14.50.
DUBINSKY R. CO., 504 Wainwright Bldg.

RUTGER, 1130—4 rooms and bath first floor; newly decorated. RI. 0237J.

RUTGER, 2329—4 large rooms, bath.
J. HALLER R. CO., 705 Chestnut st.

ST. ANGE, 1426—3 large rooms, $10.
1424 St. Ange, 5 rooms, $12.50.

ST. RITA, 915—4 rooms, bath, furnace, garage. Bradley & Quinette, CH. 6528.

$25 2821A ST. VINCENT; 6 rooms; bath, furnace. KAMP, CH. 8342.

ST. VINCENT, 2811—3 rooms, kitchenette; bath; furnace; yard. EV. 9978.

SECOND, 3443A S.—3 large rooms, newly decorated, $8. Key on premises.

SHAW, 3945—Modern 5 rooms; garage.
HALLER, 705 Chestnut.

SHENANDOAH, 4551—Modern single; 4 rooms, glassed porch, janitor, heat, refrigeration and range. PR. 0404.

SHENANDOAH, 4563—5 rooms; hot-water heat; garage; reasonable. RI. 5429.

SHENANDOAH, 4615—5 full rooms, modern; garage; reasonable. LA. 1347.

STANSBURY, 2130A—3 rooms and bath; weatherstripped; adults.

TENNESSEE, 5503A—Unusual 5 rooms; hot-water heat; will decorate to suit.

$14 2337 S. 10th; 3 rooms; bath; hardwood floors. KAMP, CH. 8342.

TEXAS, 3454A—4 kitchenette; attractive 2748 Keokuk. 3 modern. PR. 6061.

THERESA, 1520-24 S.—First floor, 4, steam heat; 2d fl. 5; steam heat; modern

38TH, 4242 S.—5 rooms, hot water heat, hardwood floors. PR. 1137.

TWELFTH, 1808 S.—3 nice rooms; white porcelain sink; laundry; $13; open Sunday. GRand 2236.

TWELFTH, 1714 S.—3 rooms, bath; decorated; $16. PR. 1211.

UTAH, 3855—5 rooms; tile bath; modern; attractive; first floor; screened porch; automatic heat; open Sunday. PR. 6931.

6 CHEERFUL ROOMS, BATH, $15.
1602A S. Vandeventer; 1 or 2 families.

VERMONT, 6103A—3 large rooms, good condition. WEb. 953R.

VICTOR, 2929A—4 rooms, sleeping porch, kitchenette; furnace, hardwood floors; modern. PA. 6897M, or inquire within.

VIRGINIA, 4423—4 rooms, hardwood floors, hot-water heat; cabinet sink; $25. CH. 6243.

VIRGINIA, 2331—4 and small room; only $20; open. LAclede 9543.

VIRGINIA, 4554A—3 rooms, electric, $20.
BRINKOP, LA. 3040.

VIRGINIA, 3340A—3 attractive rooms; modern; garage; $27. RI. 3315R.

VIRGINIA, 5512—4 rooms; bath; $20. CEntral 8442.

VIRGINIA, 4554A—3 rooms, bath, $20.
BRINKOP, LA. 3040.

WILMINGTON, 3954A — 5 rooms; furnace, refrigeration, screened porch, hardwood floors.

3679 WILMINGTON — 5 rooms, BEAUTIFUL. (Holly Hills.) Very modern; reduced $37.50. Open Sunday.

FLATS FOR RENT—South

VIRGINIA, 3715A—4 rooms, modern; newly decorated; owner, 1812 S. 18th.

WILMINGTON, 3936—4 rooms; modern; possession March 1.
JOHN DOCKERY & SON, 1002 Chestnut.

WINNEBAGO, 4035—First floor, 3 rooms, bath, garage.
MARFRED INV. CO., 3621 Gravois.
PR. 0103. LA. 9428.

WINNEBAGO, 3721—3 rooms; modern; newly decorated; garage.

WINNEBAGO, 2211-11A—4 rooms; bath; $18-$20. LAclede 4788.

WINNEBAGO, 3154A—3 rooms, bath, $20.
BRINKOP, LA. 3040.

WINNEBAGO, 3154A—3 rooms; $20.
BRINKOP, LAclede 3040.

WYOMING, 2758—Large corner store; nice rear room with sink. CALL VERNON LAUX, 4658 Gravois. RI. 7800.

WYOMING, 39xx—A very desirable 4-family flat; 4 rooms; bath and furnace. Call LAclede 8575.

WYOMING, 2701—1st floor; 6 nicely arranged rooms; oil heat; $35. CA. 6000.

WYOMING, 4111A—5 rooms, refrigeration, tile bath; garage. PR. 1519.

WYOMING, 3869—3 rooms, bath, $20.
BRINKOP, LA. 3040.

WYOMING, 3869—3 rooms, bath, $20.
BRINKOP, LA. 3040.

WYOMING, 3919A—4 large rooms; 6 closets; modern; reasonable.

Southwest

BANCROFT, 5243—First floor, modern 3-rooms and kitchenette, hardwood floors, tile bath, inador bed, electric box. PA. 3345, or PA. 0583.

BANCROFT, 5025A—Single, modern four rooms, decorated; insulated; garage.

BANCROFT, 5331—3 rooms, modern; near school, car, bus. JE. 8681.

BANCROFT, 4946—Six attractive rooms; garage; $42.50. T. L. LANG, HI. 6373.

CHIPPEWA, 4960A—Modern 4 rooms, furnace, oak floors; garage; $32.50. MA. 4182.

CHIPPEWA, 5056 — 4-room efficiency; modern; good condition; reasonable.

DALTON, 2818—5 rooms, bath, furnace; sunroom; newly decorated, $25.
VERNON LAUX, 4658 Gravois. RI. 7800.

DELOR, 5220—5 rooms, hardwood floors, tile bath, hot-water heat; garage. Open.
MILTENBERGER & SON, MAin 2046.

DELOR, 5236—First floor, 5 rooms, modern; tile kitchen and bath.

DEVONSHIRE, 5351—6 rooms; good condition; suitable and fine for doctor or dentist. P. W. NESLAGE. RI. 2361J.

DEVONSHIRE, 4933—Modern living room, dining room, 2 bedrooms, kitchenette and breakfast room. Open. LA. 8385.

DEVONSHIRE, 6644A (St. Louis Hills)—3 rooms, new, ultra modern; heat furnished; garage. RI. 0497.

DEVONSHIRE, 5000A—4 modern rooms; will decorate; garage. FL. 4703.

EICHELBERGER, 5171—5 rooms; modern; Vitrolite bath; $40. RI. 5979.

EICHELBERGER, 4957—3 rooms, bath, furnace; garage; newly decorated.

FINKMAN, 5209—5 rooms, modern, heat furnished; newly decorated; reasonable.

GRESHAM, 4916 — 6 rooms, steam heat plant; $40.
MULLIN-WALTERS REALTY CO., INC.

HEREFORD, 3902A—Corner Lindenwood; 5 rooms, bath, furnace; newly decorated; $25.

EUGENE J. ALTHEIMER, WILLIAMS & CALMER, INC., 817 Chestnut. CH. 4545.

KINGSHIGHWAY, 5803 S.—5-room efficiency; garage; newly decorated. RIv. 9351.

KINGSHIGHWAY, 5218 S.—5 rooms, modern; garage; low rent. RI. 3010.

LINDENWOOD, 4951A—4 and breakfast room; modern; well arranged. PR. 1519.

LISETTE, 5447A—3 choice rooms; newly decorated; hardwood floors; like new. Open. PRospect 5322.

McCAUSLAND, 1506—4 rooms and sun; modern; garage; open, inspect. RI. 3010

MAGNOLIA, 4950—3 rooms, bath, furnace; garage; newly decorated.

MARDEL, 4963A — New, 5 rooms, tile kitchen, bath, hot-water heat. PR. 5455.

MARDEL, 4992—4 rooms, steam heat, redecorated; weatherstripped; garage.

MARDEL, 5047—5 large rooms, hot-water heat; screened porch; garage.

MIAMI, 4946—4 beautiful rooms; modern; many closets, cabinets; linoleum in kitchen; screen porch; garage.

MURDOCH, 4937—5 rooms, sleeping porch, modern; garage; owner. FL. 4267.

NEOSHO, 5405A—Modern 5 rooms; good condition; garage; $35.

NEOSHO, 5469—Modern 5 rooms, newly decorated; side drive.

PARKER, 4982—3 rooms, strictly modern; garage; very reasonable.

PLATEAU, 6810—Lower 4 rooms, $27.50; steam heat; garage. HIland 6812.

ROSA, 5509A—Modern 5 rooms; good condition; garage; $37.50.

SUTHERLAND, 5211—4 rooms; garage; refrigeration. FL. 1180.

THOLOZAN, 5035A—Hot-water heat; 3 full size rooms; good condition; Frigidaire; garage. KORTE, MAin 4258.

WALSH, 4950—4 rooms, bath, electric, furnace, garage, $27.50.
JOHN DOCKERY & SON, 1002 Chestnut.

WALSH, 3906—3 rooms, bath; $15.
BRADLEY & QUINETTE R., CH. 6528.

WATSON, 3626A—Modern 5 rooms; in good condition; garage; $35.

West

ARLINGTON, 1423A—4 rooms, sun room; hardwood floors; $22.50. RO. 6314.

ART HILL PL., 1017A—5 rooms, sunroom, modern; hot-water heat; convenient.

AUBERT, 757—4 rooms, second floor, newly decorated; garage; $20.

$20 1460A BELT; 4 rooms; bath, furnace; cheap rent. CEntral 1382.

BELT, 1334—6 ROOMS, $25; OPEN.
C. P. HEATH CO., GA. 3164.

BERTHOLD, 4944A—5 rooms, hardwood floors; garage. Owner, FL. 6675.

"EAST OF FOREST PARK"
$13.50 608A S. BOYLE; 3 rooms; inside toilet; 3 rooms, bath, $15.

BURD, 1367A—4 rooms, bath, furnace.
WANSTRATH, CE. 2940.

CASS, 3643—5 beautiful rooms, plenty light; $17, $8.50 beginning.

CHAMBERLAIN, 6619A—New, modern 3 rooms, tile bath, garage; convenient.

CHOUTEAU, 4504A—4 rooms; h'dwood floors, bed, steam heat **$27.50**

CHOUTEAU, 4444A—3 large rooms, bath, $17.50. EV. 5346.

NEW FLATS

1935 Claytonia av.; two blocks west of Big Bend, south of Clayton rd. Attractive flats consisting of living room, kitchenette, dinette and bedrooms; individual gas heating plants; also garages; open for inspection all day.
ANDERSON-STOCKE-BUERMANN
808 Chestnut MAin 4593.

CLEMENS, 5727A—6 rooms, tile bath; sleeping porch; furnace; garage.
MORRIS AACH CO., INC., 826 Chestnut.

CREST, 6853—5 rooms; 2d floor; bath furnace, hardwood floors; $27.50; open.
HAUSCHULTE R. E. CO., 2407 N. B'way.

CREST, 6849—4 rooms, Murphy bed; bus 1 block; open. FO. 5471.

DELMAR, 4229—5 and 6 room flats, newly decorated, in first-class condition; rent only $20. Keys first floor.
DUBINSKY R. CO., 504 Wainwright Bldg.

4626-28 DELMAR—FLAT

7 rooms, heat; $35 mo. See janitor.

EASTON, 4515A—4 rooms; bath; newly decorated throughout, $15.

EASTON, 5102—4 beautiful rooms, bath, furnace, garage; $20. CHestnut 4539.

EASTON, 5318—Lower 4 sunny rooms, no furnace; $18.

ENRIGHT, 5084—6 rooms, bath, furnace, newly decorated; low rent. CE. 1395.

EVANS, 4423A—5 rooms; bath, furnace; newly decorated. **$16**

EVANS, 4518A—5 rooms, hot-water heat; good condition; $21. MU. 8459.

EVANS, 4655A—4 clean rooms, bath, furnace; schools; open; $20.

FOREST PARK, 4516—4 rooms, garage, refrigeration; decorated. $35.
THE RALPH D'OENCH CO., JE. 3780

GIBSON, 4350—4 rooms, furnace; vacant Feb. 9. M. E. Sheets, 4300A Manchester.

HAMILTON TER., 5980 — 4 rooms, tile bath; furnace; garage; 1st fl.

HAMILTON, 1054A—4 rooms, bath, heat furnished, $25. EV. 9610.

HAMPTON, 1240—4 rooms, garage, $30.
DICKMANN, 804 CHESTNUT. MA. 4111.

HEREFORD, 1107—One block west Kingshighway, one block south Forest Park (Oakland av.); 1st or 2d floors; four rooms, $27.50. A. JAY KUHS.

5969 Horton Pl., 5 rooms, garage—$25
3660 Laclede, 5 rooms — — — — — 25
4159A Westminster, 4 rooms, garage, heat furnished — — — 30
5660 Cabanne; 6 rooms, garage — 55
5660A Cabanne, 9 rooms, garage — 60
2-car garage, heat furnished.
DROZDA REALTY CO. NE. 0378

FLATS FOR RENT—West

HARTER, 7628—Six rooms, modern, near schools, churches, Lindell bus. HI. 9808.

HORTON PL., 6014A—5 rooms, newly decorated throughout; $30.
EUGENE J. ALTHEIMER, WILLIAMS & CALMER, INC., 817 Chestnut st.

KENSINGTON, 5156A—6 rooms, garage
THE RALPH D'OENCH CO., JE. 3780

KENSINGTON, 4722—Charming 4½ rooms, fine location, $32, $11 beginning.

LAUREL, 936—5 rooms, sunroom, garage; all conveniences.

McCAUSLAND, 1312A—Bungalow-flat, 5, sunroom; Venetian blinds, stoker; garage

McMILLAN, 4725A—6 rooms, furnace heat, A1 condition; rent reasonable.
FRANK J. FRICK R. E. CO., MAin 0780.

$16—3 LARGE ROOMS, BATH.
4524A Manchester; convenient location.

McPHERSON, 4158A—5 rooms and breakfast room, tile floor, bath, hardwood floors, hot-water heat, garage; will decorate; rent $30.
Jas F. Williams, 3901 Park. GR. 6668.

McPHERSON, 5777 — Spacious first-floor flat of 5 rooms, hall and tile bath, hot-water heat; $35; open.
FRANCIS-PERRY-RUTH, 110 N. 7th st.

HEAT FURNISHED—LOW RENT

4356A Manchester; 6 rooms, bath, newly decorated; open; $35. CH. 4545.

MAPLE, 5625—4 modern rooms, garage; rent reasonable.

MINERVA, 5943—5 rooms; garage; $25.
O. J. McCAWLEY R. CO. MAin 2813.

OAKLAND, 4421A—3 nice large rooms; bath; good order, $15.

OAKLAND, 6434—3 rooms, sunroom, modern; opposite Forest Park. GR. 7411

OAKVIEW, 1021 (5800 Oakland)—Three large rooms, desirable, at Forest Park.

PAGE, 4520—5 rooms, bath, furnace, $17.50. GRAEF, 706 Chestnut. MA. 2312

PAGE, 5105A—4 rooms, bath, furnace; newly decorated; $20. CE. 1395.

PAGE, 5211A—5 rooms, bath, furnace, garage; inclosed porch; low rent. CE. 1395

$28 4049A PAGE; modern; 4 rooms; Murphy bed. KAMP, CH. 8342.

PAGE, 5216A—7 rooms, furnace; $27.
McDONALD, 823 Chestnut. MAin 0142.

PAGE, 3824—3 rooms, bath, second floor, $12.50 monthly; adults.

PAGE, 5019—4 rooms, bath, furnace. Low rent. WANSTRATH, CE. 2940.

PENDLETON, 1406A—5 beautiful rooms, newly decorated; basement; yard; $15.

PENDLETON, 1406—5 beautiful rooms, modern; new floors, newly decorated; $15

PRAIRIE, 1329 — 4 good rooms; toilet; electric; good condition; only $12.50.

RIDGE, 5039A—5 rooms; bath; furnace; modern, $20.

ROMAINE PL., 5942—4 rooms; modern; $25.
O. J. McCAWLEY R. CO. MAin 2813.

SEMPLE, 1337—5 rooms; first-class condition; rent $25.
DUBINSKY R. CO., 504 Wainwright Bldg.

SHAWMUT, 1456A—5 modern rooms, heat furnished. FOr. 0179.

SUBURBAN, 6005—6 rooms; conveniently arranged; close to shopping, transportation and schools, $27.50.
Wenzlick Thoughtful Management, CH. 6900

SUBURBAN TRACKS, 1219—3 large rooms, 6100 west; near Wagner Electric, $14. EV. 7472.

$13 1057 Suburban ter.; 3 rooms, 6113 Horton; 3 rooms, bath; store $18.

TEMPLE, 1412A—3 rooms, bath, furnace, $18. COOPER, CH. 3484.

UNION, 1371A—6 rooms, tile bath, good furnace and gas heater; open; $27.50.
JOHN DOCKERY & SON, 1002 Chestnut.

VERNON, 5033—6 rooms; conveniently arranged; close to schools and transportation; $32.50.
Wenzlick Thoughtful Management, CH. 6900

VERNON, 5061 — 5 rooms, $27.50; will decorate. GRAEF, 706 Chestnut.

WASHINGTON, 4753—6 rooms, bath, furnace; rent $23.50; open.
HAUSCHULTE R. E. CO., 2407 N. B'way.

WASHINGTON, 4759A
NEWLY DECORATED

WEST PINE, 4164—5 rooms, efficiency; tiled bath; hardwood floors; hot water furnished; garage; $32.50. CH. 8501.

WISE, 6452A—4 rooms, bath, $16.
GRAEF, 706 Chestnut. MA. 2312.

FLATS FOR RENT—Furnished

North

CARTER, 4140AW—3 rooms, bath, heat; $8.75 week. FL. 9748.

GRAND, 1922 E.—2 rooms, furnished, bath, toilet; $10 month.

South

ARSENAL, 4426 — 4 rooms, beautifully furnished; across Tower Grove Park.

EADS, 3448—3 rooms, neatly furnished, stove heat; rent $20. PRospect 1211.

SHENANDOAH, 3847A—5 rooms, modern; garage. RI. 1200.

TWELFTH, 1714 S.—Third floor; 3 rooms, bath; nicely furnished; $14. PR. 1211.

West

McMILLAN, 4727A—Partially furnished; furnace; low rent.
FRANK J. FRICK R. E. CO., MAin 0780.

HOUSES

North

COTE BRILLIANTE, 3729—6 rooms, $30.
DICKMANN, 804 Chestnut. MA. 4111.

GARTH, 1040—Bungalow, 6 rooms, double garage; corner; $35; vacant Feb. 12. EV. 9784.

GRAND, 2525 N.—10 rooms, newly decorated; furnace; suitable for rooming house; good location.

PENROSE, 4494—5 large rooms; modern; garage; convenient.

WARREN, 1420 (rear)—4-room brick, $15
DICKMANN, 804 Chestnut. MAin 4111.

Northwest

ARLINGTON, 4557—4 rooms, bath, furnace; garage.

AVONDALE, 3731—5 rooms; modern; garage; $35. CE. 8442.

BESSIE AND EUCLID (Corner)—6 rooms, hardwood floors, tile wall; very modern; 10 pct. down, balance 15 years. FOrest 3133.

COTE BRILLIANTE, 5836—5-room cottage; furnace; yard; $22.50.

DAVISON, 4953—
3 rooms; for rent.

DRYDEN, 4026—Six rooms, bath, furnace; will decorate. HALLER, 705 Chestnut.

EMERSON, 5530—5 rooms, bath, furnace, $40.
MORESI-NAUMAN-O'NEILL CO., 2700 N. Grand. FR. 4242.

EMERSON, 5028—6 rooms, hall, bath; new furnace; double brick garage; $30. Concession. CA. 2913W. Open.

EUCLID, 3416 N.—4 rooms; newly decorated; furnace, $25. CA. 8398.

EUCLID, 5466 N.—5 or 8 rooms, modern; transportation. GO. 0393.

HIGHLAND, 4784—4 rooms, bath, garage, furnace, $30; open today.
McDONALD, 823 Chestnut. MAin 0142.

HODIAMONT, 5431—Cottage, 4 rooms; just decorated; $15. CE. 4770.

HOOKE, 4910—Bungalow, 5 rooms, bath, furnace; modern. EV. 4491.

LEAHY, 4971—6 rooms and bath, frame bungalow, cellar under entire house, garage. Rent $27.50.
HAUSCHULTE R. E. CO., 2407 N. B'way.

LILLIAN, 6373—New 4-room bungalow, modern. WANSTRATH, CE. 2940.

LOTUS, 5862—6 rooms, bath, hardwood floors, hot-water heat; 2-car garage. Redecorated. CH. 5671.

MAFFITT, 5736—Brick cottage, modern 5 rooms, garage; decorated; $25. CE. 4770

MANOLA, 3723 (Pine Lawn—6-room modern bungalow, hot-water heat, $37.50.
DICKMANN, 804 Chestnut. MA. 4111.

RAVENWOOD, 4202—Brick bungalow, 4 rooms, tile kitchen, tile bath, garage.

ROSEBUD, 2146—4 rooms, tile bath and kitchen; furnace; $32.50.
Keeney-Toelle, 5506 Nat. Bridge. MU.7370

FOR NEWLYWEDS.
New 3 rooms; strictly modern; 5845 Saloma.
FRANK MICELI, 4733 Natural Bridge. Open Between 2 and 5.

SEMPLE, 2935—3 rooms, bath, furnace, garage; across school. PA. 1862M.

SHREVE, 3734—7 rooms, bath, electric; garage; $40.
JOHN DOCKERY & SON, 1002 Chestnut.

SIXTY-NINTH, 2147 — 5-room bungalow; like new; adults. See today. CE. 4801.

WABADA, 5403—3 rooms, bath, heat furnished; low rent. WANSTRATH, CE. 2940.

WALTON PL., 3012 (Off 4850 Greer)—Pretty 5-room modern frame; garage; $25. WOLF-POLLACK, MA. 1858.

South

ALASKA, 6311—5-room modern brick, furnace, bath, garage, $27.50. MA. 4182

BONITA, 4947—5 rooms, modern; garage; convenient; open; $42.50. RI. 2520.

HOUSES FOR RENT

South

DELOR, 3706—4 rooms and bath; hot water heat.

FOLSOM, 3887—7-room brick; garage; suitable for 2 families; $30; open.
JOHN DOCKERY & SON, 1002 Chestnut.

GRACE, 5215—4 rooms, bath, furnace, $30
3863 Castleman; 8 rooms, bath, furnace, $50.
4807 Fountain; 9 rooms, bath, furnace, $45.
3862 Connecticut; 8 rooms, bath, steam heat, garage, $45.
3542 Halliday; 9 rooms, bath, hot-water heat, $60.
5420 N. Kingshighway; 8 rooms, bath, hot-water heat, $50.
O. J. McCAWLEY R. CO. MAin 2813.

IDAHO, 6129—Modern, 5 rooms, garage, $35; will decorate.
DOUGHERTY R. E. CO., CE. 0330.

LAFAYETTE, 2635—5 rooms, toilet, $15.
GRAEF, 706 Chestnut. MA. 2312.

MILTON, 2834—Hot water heat, $60.
DICKMANN, 804 Chestnut. MA. 4111.

MORGANFORD, 6731 — 5 rooms, bath, hardwood floors; garage; $40.

NEBRASKA, 3111—6 rooms, bath, $18; concession. 4055 S. Grand. Open today.

NEOSHO, 4460—6-room bungalow; 2-car garage; thoroughly modern; $40. Owner, 4120 Holly Hills. RI. 8490J.

NEWPORT, 6103—5 rooms, large sunroom, a lovely home; 2-car garage. PR. 1519.

OLEATHA, 4032—Duplex; 3 rooms; tile bath and rathskeller; hardwood floors; garage.

OLEATHA, 4434—4 rooms, bath and furnace; $20.

O'MEARA, 3718—4 rooms, tile bath, steam heat, garage. WANSTRATH, CE. 2940.

OSCEOLA, 4439—6 rooms, bath, furnace; garage; $35. HALLER, 705 Chestnut.

VARRELMAN, 4537 — 5-room modern bungalow; $35. RI. 4268J.

WYOMING, 4010—7 rooms, bath, funrace, garage; $50. BRINKOP, LA. 3040.

Southwest

CHILDRESS, 3917—5-room modern bungalow; large living room, vitrolite bath and kitchen, 2-car garage.

CHIPPEWA, 5218—Bungalow, almost new; tile bath and kitchen; many attractive features. Mr. King, HI. 0787, Monday.

S. W. CORNER Clara and Catherine; new 5-room bungalow; rent $40.
ELMER MARX & CO., MAin 2383.

5-ROOM EFFICIENCY BUNGALOW
5634 Chippewa. Open. CH. 0703.

CLIFTON, 2904—4-room modern brick bungalow; double garage; screened porch; will decorate. ST. 1503.

CLIFTON, 2182—5 rooms, bath, furnace; garage. HAASE, 103 N. 9th. MA. 4834.

DELOR, 6556 (St. Louis Hills —6 rooms, 1½ baths; good condition.

DEVONSHIRE, 6454—7-room residence; beautifully situated; in St. Louis Hills. Wiesehan-Haverkost R. Co., RI. 3483.

GARNER, 6645—4-room brick cottage; bath, furnace; garage; $25.

GRESHAM, 5523—Modern 8 rooms; bath, hardwood floors, newly decorated; garage; open 2-5.

HOFFMAN, 6451—Duplex; 3 rooms, bath, modern; $25. CH. 8905.

ITASKA, 5251—5 rooms, bath, furnace, $35; open today.
McDONALD, 823 Chestnut. MAin 0142.

KNOX CT., 2834—Near Watson rd. and Southwest; 6-room modern. RI. 2065J or HAASE RLTY. CO. 103 N. 9th.

LLOYD, 6482—6 rooms, large living room with fireplace, 3 bedrooms, tile wall bath and shower, basement garage, $55.
Wenzlick Thoughtful Management, CH. 6900

6 ROOMS, MODERN, $35.
6724 McCune av., 6 rooms, bath, furnace, etc.; also building in rear suitable for shop, etc.; all newly painted; rent $35; open. HAUER-LUSTKANDL, HI. 4078.

6224 MARMADUKE—5-room bungalow. Open. Modern. $42.50. Owner CAb. 2533.

NOTTINGHAM, 5510—5-room bungalow; tile-wall kitchen, bath; garage; $50. Open Sunday. Owner, GRand 9303.

NOTTINGHAM, 7420—Modern brick bungalow; decorated; garage; reasonable.

OLEATHA, 7000—Corner, 5 rooms, sun room, modern, garage.

4-ROOM BUNGALOW, $32.50.
PRATHER, 2008—Modern brick, bath, furnace; garage; $32.50. Public school next block; 2 blocks east of McCausland.

SIMPSON TER., 6111 — Facing Clifton Heights Park; 6 rooms, modern; 2-car garage; $50. GRand 8282.

SULPHUR, 2145—5 rooms, basement garage; $30.
Wenzlick Thoughtful Management, CH. 6900

WINONA, 7068—6 rooms, furnished or unfurnished; furnace, bath.

West

Beautiful Corner Home—OPEN

NEWLY DECORATED.
Parklike grounds, 81x154; trees, shrubs; 5755 Bartmer, cor. Goodfellow; 10 rooms, hardwood, water heat; veranda; garage.
BEN M. LOEWENSTEIN, RO. 4800.

BEVERLY PL., 4—11 rooms, 3 baths, etc.
WM. WARREN, Title Guaranty Bldg.

DEER, 1415—Cottage, 4 rooms, bath, low rental. PA. 5252.

ENRIGHT, 4604—9 rooms, modern; only $27.50.
GRAEF, 706 Chestnut. MA. 2312.

ETHEL, 7021—6-room modern bungalow; $60. A. JAY KUHS.

ETZEL, 5863—7-room modern residence; hot-water heat; reasonable. HI. 0312.

FAIRMONT, 1573—Cottage, 3 large rooms, bath, gas; garage; street made; near schools; $20. HIland 0658.

FOREST, 1920—4 rooms, sunroom; modern; 2-car garage; open. EDWARD UNWIN AND ASSOCIATE, INC., 3606 Gravois.

GILSON, 5334—5 rooms with garage; newly decorated bungalow; $30.
4111 Castleman, 8 rooms, garage, $40.
MULLIN-WALTERS REALTY CO., INC.

5801 JULIAN

9-room residence; hot-water heat; 2-car garage; reasonable. CE. 1242.

JULIAN, 5828—11 rooms, 2 baths, six-car garage; redecorated.
THE RALPH D'OENCH CO., JE. 3780

KINGSBURY, 6154—9 rooms, 3 baths, 2-car garage. EDWARD L. BAKEWELL, 118 N. 7th. CHestnut 5555.

KINGSBURY, 6174—9 rooms, 2 sunrooms, 2 baths, 2-car garage; open. PA. 1982.

KINGSHIGHWAY, 1338 N.—Off Page; modern 9 rooms, handy to everything; reasonable. MA. 1858.

MAPLE, 5078—9 rooms, 4 inclosed porches, garage, $47.50. JE. 2494.

MAPLE, 6039—7-room residence; newly decorated; rent reasonable.

5213 Minerva, 8 rooms, garage, $37.50
5073 Kensington, 9 rooms — 45.00
4003-05 Olive, 15 rooms — — 50.00
DROZDA REALTY CO. NE. 0378

PAGE, 7712—6 rooms and reception hall, tile floor bath, hardwood floors, furnace; 2-car garage; will decorate; rent $42.50.
JAS. F. WILLIAMS, 3901 Park. GR. 6668.

PARKLAND 15 — 11 large rooms, 2 baths, garage. E. Paul Smith. CE. 5290.

SAN BONITA, 6468—5 ROOMS.
WACHTER, PROSPECT 6401.

SPRING, 515 N.—7 rooms, furnace heat; in fine condition; rent reasonable.
FRANK J. FRICK R. E. CO., MAin 0780.

UNION, 1415 N.—8-room house, completely decorated; garage.
THE RALPH D'OENCH CO., JE. 3780

WATERMAN, 6823—Ten rooms, sleeping porch, garage.
THE RALPH D'OENCH CO., JE. 3780

WATERMAN, 5857—Hot-water heat, $75.
DICKMANN, 804 Chestnut. MA. 4111.

WELLS, 5048—6-room house; nicely decorated; $25. RO. 3168.

WESTMINSTER, 6117—9 rooms; hardwood floors; oil burner; $67.50. Open.
N. S. WOOD, INC., 709 Chestnut st.

WESTMINSTER, 4009—11 rooms, two baths, excellent for roomers, $60. MA. 4182.

WESTMINSTER, 3734 — 10 apartment rooms; housekeeping. 4448 Washington.

SUBLEASE exclusive 3-bedroom, 2-bath apartment in Moorlands section; present lessee must sublease immediately. Call CA. 0111 for appointment.

FURNISHED HOUSES FOR RENT

North

KOSSUTH, 4273—3 rooms, kitchenette, heat, electric, gas, bath, transportation.

South

HORTUS CT., 4 (4151 Magnolia) — Completely furnished; 6-room bungalow; automatic heat, garage; $80. PR. 6338.

West

ENRIGHT, 5146—9-room modern residence; double garage. PA. 5997J.

LINCOLN, 3960—4 nicely furnished rooms, electric refrigerator, washing machine; radio, furnace heat; $35 month.

SUTTER, 1209—3 furnished rooms; all conveniences; none better; cheap.

SUBURBAN PROP. FOR RENT

BALLAS RD.—North of Conway; 8 rooms, 3 baths, rathskeller; 3-car garage.
EDWARD L. BAKEWELL,
118 N. 7th. CHestnut 5555.

BRUNO, 7264—Grocery, meat market for chain store; sell electric refrigeration; no competition; parking lot.

LANSDOWNE, 7420—4 rooms, sunroom, with breakfast porch, basement garage; St. Michael's Parish. Call between 1 and 4 Saturday and Sunday.

MODERN bungalows, 4 and 5 rooms, $24.50 to $40 month.
SCHUERMANN BLDG. AND REALTY, 6104 Easton. MU. 5700.

NEW modern bungalow in Pasadena Park; colse to schools and transportation; reasonable rent.
GEO. N. McDONALD,
411 N. Hills Drive. EV. 5330.
Office Open Daily and Sunday.

OLIVE STREET RD. AT SPOEDE—10 rooms, 2 baths. O'REILLY, MA. 2457.

PAVIA, 9218-20—Duplex in county, 5-5; near schools; $35. FL. 3000.

SMALL cozy cottage, modern, beautifully landscaped; golf course. FR. 4330.

WALTON RD., 2970—5 rooms, furnished; $35; unfurnished, $30. GO. 1111.

Belnor

RACQUET DR., 8376—Beautiful home, 6 rooms, hot-water heat; all conveniences; large lot; open. See today.
KNICKMEYER-FLEER, FR. 6616.

Brentwood

ANNELEE, 1627 (Brentwood, Mo.)—6-room house; modern; double garage; large lot. For particulars apply 1618 Annelee.

MADGE, 88xx—6-room modern brick bungalow; all conveniences. WE. 4762.

Carsonville

CARSON RD., 2813—5-room brick, modern; 2-car garage; excellent condition. Open today.
KNICKMEYER-FLEER, FR. 6616.

Clayton

ALAMO, 6452—5 rooms; garage; stove and refrigerator; close to schools and transportation.
Wenzlick Thoughtful Management, CH.6900

FOREST CT., 607—Attractive bedroom apartment, away from smoke district; good transportation, fine stores; lowest rental around Moorlands.
Wenzlick Thoughtful Management. CH.6900

LINDEN, 1030 E. (at 7800 Clayton rd.)—New 2-family residence, 6 rooms; gas heat; large porch; 2-car garage.

NEW APARTMENTS
4-5-6 ROOMS — OPEN

7716-18 MARYLAND—NEAR SCHOOLS. CHAUNCEY P. HEATH CO., GA. 3164.

DUPLEX AT BIG REDUCTION.
7551 Oxford dr., 3 bedrooms, 2 baths. Air-conditioned. WENZLICK, CH. 6900.

ROSILINE, 8020—Davis pl.; 8 rooms, 3 baths; Colonial. WY. 0160.

SAPPINGTON RD.—100 feet south of Gravois; 7 rooms; hot-water heat; 4-car garage; chicken houses; $55.
Wenzlick Thoughtful Management. CH.6900

SEVEN GABLES EFFICIENCY APARTMENTS—18 N. Meramec, Clayton.
Meier, Comfort, Bergs & Judge, RAn. 8140.

SHIRLEY DR., 7716 — At Hanley; 5 rooms and bath, 2d floor; oil heat; will redecorate to suit throughout; good transportation. PA. 7763.

SYLVAN, 3721—6 rooms; newly decorated; beautiful trees and shrubbery; $35.
Wenzlick Thoughtful Management. CH.6900

7565 WELLINGTON WAY.
Duplex for Lease in Moorlands.
6 rooms, 2 baths, 2-car garage in basement; janitor service. Open. CA. 2060.

WELLINGTON WAY, 7532—Duplex, six beautiful rooms, baths, gas, garages, porches.

YORK DR., 7553—4 rooms; heat, refrigerator, gas stove; modern. See janitor on premises. FL. 5600.

SUBLEASE exclusive 3-bedroom, 2-bath apartment in Moorlands section; present lessee must sublease immediately. Call CA. 0111 for appointment.

Florissant

JEFFERSON, 905—2 unfurnished rooms, bath; light and heat furnished; garden plot; $12 month.

Glendale

BROWNELL, 827 (corner of Sappington)—Brick bungalow, 6 rooms, tiled bath, hardwood floors, new air conditioned, oil burner, furnace; 2-car garage; $60.
MORRIS AACH CO., INC., 826 Chestnut.

Kirkwood

ANGENETTE, 604—6-room colonial, modern; rent $55. RI. 6256W.

CURRAN, 1043—Adele pl.; 5 rooms, furnace; $40. EDWARD L. BAKEWELL, 118 N. 7th. CH. 5555.

EAST MAPLE, 122—Adele pl.; 5-room bungalow. EDWARD L. BAKEWELL, 118 N. 7th. CH. 5555.

LONGFELLOW, 451—Modern 5 rooms, good condition; garage; $37.50.

MONROE, 130 W.—6 rooms, sunroom, convenient; beautiful yard. WEstmore 4821.

WOODLAWN, 1044 N.—New modern 5 rooms; bath; garage; reasonable; open.

ATTRACTIVE RENTALS, $30-$125. Open 2-5. CHOMEAU & JAUDON, 106 W. Adams. TErryhill 3-2034.

3-ROOM APT., HEAT, WATER, $30
Call us for rentals.
ROLOFF DEV. CORP., TE. 3-2334.

6 ROOMS—Bath and bedrooms; first floor; large attic; garage; large yard; fruit, $48.50. KI. 1031R.

Maplewood

BISCHOP PL., 6272—5-room house, $16.
GRAEF, 706 Chestnut. MA. 2312.

BREDELL, 2507A—3 rooms, bath, furnace; near 3 schools; garage; $22.50.

CAMBRIDGE, 3317—2-room apartment; private; bath, electric refrigeration.

LACLEDE, 2636—6-room residence; garage; $35. VINCENT (Sun), HI. 2201.

LYNDOVER, 7312—6-room bungalow; opposite school, $45. VINCENT. HI. 2201.

RICHMOND, 7251—6-room modern brick; garage; vacant. KAMP, CH. 8342.

SPECIALIZING in MAPLEWOOD rentals, sales, exchanges. VINCENT, HI. 2201.

WEST POINT DR., 2534—4 rooms, brick; furnace, tile bath, hardwood floors.

WOODLAND, 7544—4-room flat, hot-water heat; $25.

FREE HEAT, REFRIGERATION, STOVE and Janitor; Same Rent as a Flat.
7263 Zephyr pl., like new; 5 rooms, sunroom, garage; near school, car, stores.
BURIAN REALTY CO., 4016 Chouteau.

YALE, 2146—4 rooms and bath, screened porch; $27.50. Call HI. 0293.

ZEPHYR PL., 7260—3 rooms; modern; vacant Feb. 1. PR. 1460.

ZEPHYR, 7401A—Opposite junior high; modern 5-room efficiency. CH. 0703.

Normandy

PERRY, 6421—Attractive 5-room; bath; brick bungalows; hardwood floors, furnace; newly decorated; garage; $35. Phone MUlberry 1417, or
FRANCIS-PERRY-RUTH, 110 N. 7th st.

PINE GROVE, 3508—2-story brick and stucco bungalow; 6 large rooms and bath; steam heat; garage; $45; open.
FRANCIS-PERRY-RUTH, 110 N. 7th st.

Overland

BUNGALOW — Very desirable; 6 rooms. Owner, WAb. 977M.

FOREST, 8619—Four-room modern brick bungalow; garage; fenced yard; $32.50.
ARCHWILL RLTY., 6525 Page. PA. 5119.

NIBLIC DR., 10200—4 rooms, bath, furnace; garage; $25. EV. 7117.

2 MODERN HOUSES—5 and 7 rooms; 2626 and 2636 Tenneyson; $35 per month. PA. 0192W.

Pine Lawn

DUPLEX—Apt.; 4 rooms, heat and garage; $30. CA. 7277R.

GROVE, 6810A—5 rooms, hardwood floors, bath, furnace; $25.

JENNINGS RD., 4312—5-room modern brick bungalow; garage; reasonable.

LEDORE, 6207—Modern, 4 rooms, brick bungalow; all conveniences; reasonable.

Richmond Heights

ALAMEDA, 2031 — 6-room brick; desirable location; $45. CE. 0533.

BRUNO, 7492—5-room brick bungalow; garage; $42.50. VINCENT, HI. 2201.

BUNGALOW—New; 5 large rooms, modern; basement garage. ST. 1594.

CLAYTONIA, 1229—5-room lower flat, garage; $27.50. LANG, HI. 6373.

EDWARD TER., 1105—Attractive 6-room lower flat; refrigerator; garage; $57.50. LANG. HI. 6373.

ELMORO, 7235—7 rooms, modern, furnace; garage. WILL C. WISSMATH, CH. 1231.

MOORLANDS DR., 1206—Brand new colonial apartment, 5 rooms, tile bath and kitchen; heat furnished; open today.

NASHVILLE, 87xx—5-room modern brick bungalow. Call owner, HI. 9779.

STANLEY, 7231 (2100 south on Bellevue)—5-room modern brick bungalow; splendid condition; garage; $32.50. HEMMELMANN-SPACKLER.

WARNER, 7542 — 5-room bungalow; all heat; 2-car garage. LANG, HI. 6373.

SUBURBAN PROP. FOR RENT

LLAS RD.—North of Conway; 5 rooms, 2 baths, rathskeller; 3-car garage. EDWARD L. BAKEWELL, 118 N. 7th. CHestnut 5555.
RUNO, 7264—Grocery, meat market for chain store; sell electric refrigeration; no competition; parking lot.
ANSDOWNE, 7420—4 rooms, sunroom, with breakfast porch, basement garage; St. Michael's Parish. Call between 1 and 4 Saturday and Sunday.
ODERN bungalows, 4 and 5 rooms; $24.50 to $40 month. SCHUERMANN BLDG. AND REALTY, 6104 Easton. MU. 8700.
EW modern bungalow in Pasadena Park; close to schools and transportation; reasonable rent. GEO. N. McDONALD, 411 N. Hills Drive. EV. 5550. Office Open Daily and Sunday.
LIVE STREET RD. AT SPOEDE—10 rooms, 2 baths. O'REILLY, MA. 2487.
VIA, 9218-20—Duplex in county, 5-5; near schools; $35. FL. 3000.
MALL cozy cottage, modern, beautifully landscaped; golf course. FR. 4330.
ALTON RD., 2970—5 rooms, furnished, $35; unfurnished, $30. GO. 1111.

Belnor

ACQUET DR., 8376—Beautiful home, 8 rooms, hot-water heat; all conveniences; large lot; open. See today. KNICKMEYER-FLEER, FR. 6616.

Brentwood

NNELEE, 1627 (Brentwood, Mo.)—6-room house; modern; double garage; large lot. For particulars apply 1616 Annelee.
ADGE, 88xx—6-room modern brick bungalow; all conveniences. WE. 4762.

Carsonville

ARSON RD., 2813—5-room brick, modern; 2-car garage; excellent condition. Open today. KNICKMEYER-FLEER, FR. 6616.

Clayton

AMO, 6452—5 rooms; garage; stove and refrigerator; close to schools and transportation. Wenzlick Thoughtful Management. CH.6900
OREST CT., 607—Attractive bedroom apartment, away from smoke district; good transportation, fine stores; lowest rental around Moorlands. Wenzlick Thoughtful Management. CH.6900
INDEN, 1030 E. (at 7800 Clayton rd.)—New 2-family residence, 6 rooms; gas heat; large porch; 2-car garage.

NEW APARTMENTS
4-5-6 ROOMS — OPEN
716-18 MARYLAND—NEAR SCHOOLS. CHAUNCEY P. HEATH CO., GA. 3164.

DUPLEX AT BIG REDUCTION. 551 Oxford dr., 3 bedrooms, 2 baths. Air-conditioned. WENZLICK, CH. 6900.
ROSILINE, 8020—Davis pl.; 8 rooms, 3 baths; Colonial. WY. 0160.
APPINGTON RD.—100 feet south of Gravois; 7 rooms; hot-water heat; 4-car garage; chicken houses; $55. Wenzlick Thoughtful Management. CH.6900
SEVEN GABLES EFFICIENCY APARTMENTS—18 N. Meramec, Clayton. Meier, Comfort, Bergs & Judge, RAn. 8146.
SHIRLEY DR., 7716 — At Hanley; 5 rooms and bath, 2d floor; oil heat; will redecorate to suit throughout; good transportation. PA. 7763.
SYLVAN, 3721—6 rooms; newly decorated; beautiful trees and shrubbery; $35. Wenzlick Thoughtful Management. CH.6900

7565 WELLINGTON WAY.
Duplex for Lease in Moorlands. rooms, 2 baths, 2-car garage in basement; janitor service. Open. CA. 2060.

WELLINGTON WAY, 7532—Duplex, six beautiful rooms, baths, gas, garages, porches.
ORK DR., 7553—4 rooms; heat, refrigerator, gas stove; modern. See janitor on premises. FL. 5600.
SUBLEASE exclusive 3-bedroom, 2-bath apartment in Moorlands section; present lessee must sublease immediately. Call CA. 0111 for appointment.

Florissant

EFFERSON, 905—2 unfurnished rooms, bath; light and heat furnished; garden plot; $12 month.

Glendale

BROWNELL, 827 (corner of Sappington) —Brick bungalow, 6 rooms, tiled bath, hardwood floors, new air conditioned, oil burner, furnace; 2-car garage; $60. MORRIS AACH CO., INC., 826 Chestnut.

Kirkwood

ANGENETTE, 604—6-room colonial, modern; rent $55. RI. 6256W.
CURRAN, 1043—Adele pl.; 5 rooms, furnace; $40. EDWARD L. BAKEWELL, 118 N. 7th. CH. 5555.
AST MAPLE, 122—Adele pl.; 5-room bungalow. EDWARD L. BAKEWELL, 118 N. 7th. CH. 5555.
ONGFELLOW, 451—Modern 5 rooms, good condition; garage; $37.50.
ONROE, 130 W.—6 rooms, sunroom, convenient; beautiful yard. WEstmore 4821.
OODLAWN, 1044 N.—New modern 5 rooms; bath; garage; reasonable; open.
ATTRACTIVE RENTALS, $30-$125. Open 2-5. CHOMEAU & JAUDON, 106 W. Adams. TErryhill 3-2034.
3-ROOM APT., HEAT, WATER, $30. Call us for rentals. ROLOFF DEV. CORP., TE. 3-2334.
ROOMS—Bath and bedrooms; first floor; large attic; garage; large yard; fruit, $48.50. KI. 1031R.

Maplewood

BISCHOP PL., 6272—5-room house, $16. GRAEF, 706 Chestnut. MA. 2312.
REDELL, 2507A—3 rooms, bath, furnace; near 3 schools; garage; $22.50.
CAMBRIDGE, 3317—2-room apartment; private; bath, electric refrigeration.
LACLEDE, 2636—6-room residence; garage; $35. VINCENT (Sun), HI. 2201.
LYNDOVER, 7312—6-room bungalow; opposite school, $45. VINCENT, HI. 2201.
RICHMOND, 7251—6-room modern brick; garage; vacant. KAMP, CH. 8342.
SPECIALIZING in MAPLEWOOD rentals, sales, exchanges. VINCENT, HI. 2201.
WEST POINT DR., 2534—4 rooms, brick; furnace, tile bath, hardwood floors.
WOODLAND, 7544—4-room flat, hot-water heat; $25.
FREE HEAT, REFRIGERATION, STOVE and Janitor; Same Rent as a Flat. 763 Zephyr pl., like new; 5 rooms, sunroom, garage; near school, car, stores. SUBURBAN REALTY CO., 4016 Chouteau.
YALE, 2146—4 rooms and bath, screened porch; $27.50. Call HI. 0293.
ZEPHYR PL., 7260—3 rooms; modern; vacant Feb. 1. PR. 1460.
ZEPHYR, 7401A—Opposite junior high; modern 5-room efficiency. CH. 0703.

Normandy

ERRY, 6421—Attractive 5-room; bath; brick bungalows; hardwood floors, furnace; newly decorated; garage; $35. Phone MUlberry 1417, or FRANCIS-PERRY-RUTH, 110 N. 7th st.
PINE GROVE, 3508—2-story brick and stucco bungalow; 6 large rooms and bath; steam heat; garage; $45; open. FRANCIS-PERRY-RUTH, 110 N. 7th st.

Overland

BUNGALOW — Very desirable; 6 rooms. Owner, WAb. 977M.
FOREST, 8619—Four-room modern brick bungalow; garage; fenced yard; $32.50. ARCHWILL RLTY., 6525 Page. PA. 5119.
REPUBLIC DR., 10200—4 rooms, bath, furnace; garage; $25. EV. 7117.
MODERN HOUSES—5 and 7 rooms; 2626 and 2636 Tenneyson; $35 per month. PA. 0192W.

Pine Lawn

DUPLEX—Apt.; 4 rooms, heat and garage; $30. CA. 7277R.
GROVE, 6810A—5 rooms, hardwood floors, bath, furnace; $25.
JENNINGS RD., 4312—5-room modern brick bungalow; garage; reasonable.
ISIDORE, 6207—Modern, 4 rooms, brick bungalow; all conveniences; reasonable.

Richmond Heights

ALAMEDA, 2031 — 6-room brick; desirable location; $45. CE. 0533.
BRUNO, 7492—5-room brick bungalow; garage; $42.50. VINCENT, HI. 2201.
BUNGALOW—New; 5 large rooms, modern; basement garage. ST. 1594.
CLAYTONIA, 1229—5-room lower flat, garage; $27.50. LANG, HI. 6373.
HOWARD TER., 1105—Attractive 6-room lower flat; refrigerator; garage; $57.50. LANG, HI. 6373.
MORO, 7235—7 rooms, modern, furnace; garage. WILL C. WISSMATH, CH. 1231.
ORLANDS DR., 1206—Brand new colonial apartment, 5 rooms, tile bath and kitchen; heat furnished; open today.
ASHVILLE, 87xx—5-room modern brick bungalow. Call owner, HI. 8779.
HANLEY, 7231 (2100 south on Bellevue) —5-room modern brick bungalow; splendid condition; garage; $32.50. HEMMELMANN-SPACKLER.
TURNER, 7542 — 5-room bungalow; oil heat; 2-car garage. LANG, HI. 6373.

BUSINESS PROPERTY FOR RENT

BUILDINGS FOR LEASE OR SALE

3715-45 Bell av.	30,000 sq. ft.
6417 Dale av.	8,000 sq. ft.
Boyle & Duncan, n.w. cor.	34,000 sq. ft.
Lawton and Channing northeast corner	22,500 sq. ft.
314 S. Ninth st.	22,000 sq. ft.
1300 Park av.	40,000 sq. ft.
1117-23 N. Broadway	18,500 sq. ft.
Jefferson and Mullanphy southeast corner	75,000 sq. ft.
621-23 N. Main st.	15,000 sq. ft.
705 Washington av.	15,000 sq. ft.
614 N. Third st.	4,800 sq. ft.
19th and Tyler, s.w. cor.	10,000 sq. ft.
661-3-5 Spruce st.	25,670 sq. ft.
1606 Pine st.	13,170 sq. ft.
1604 Chouteau av.	5,000 sq. ft.
3123 Washington av.	3,780 sq. ft.
4225 Geraldine av.	62,000 sq. ft.
1101 Olive st.	12,600 sq. ft.
1217-19 Gratiot st.	45,000 sq. ft.
415 N. Broadway	15,000 sq. ft.
301 Olive st.	2,240 sq. ft.
919-23 Lucas av.	66,000 sq. ft.
1012 Market st.	8,500 sq. ft.
606-8 N. Broadway	10,000 sq. ft.
1125 Locust st.	4,500 sq. ft.
1517-21 Olive st.	5,000 sq. ft.
10th and North Market, n.e. cor.	25,000 sq. ft.
511 Washington av.	22,500 sq. ft.
913 Locust st.	9,200 sq. ft.
11th and St. Charles, southwest corner	48,000 sq. ft.
1020-24 Market st.	40,000 sq. ft.

ARTHUR S. MARTIN & CO.
1118 Chemical Bldg. REALTORS GArfield 3222
"BUSINESS PROPERTY OUR SPECIALTY"

SUBURBAN PROP. FOR RENT

Richmond Heights

WISE, 7432—5 rooms; hot-water heat; $50. EDWARD L. BAKEWELL, 118 N. Seventh st. CH. 5555.
WISE, 7676—First floor, 4-room modern flat; garage.
WOODLAND, 1202—4-room flat, garage; $30. T. L. LANG, HI. 6373.

St. John's Station

ARGYLE, 9138—Modern duplex; hardwood floors, tile bath; garage; furnace; $19.50
BUNGALOW—5 rooms, large, modern, acre trees, shrubs, lawn; reasonable. 3530 Gordon av., WAbash 1542J.
SUSAN, 8720—Modern 5-room brick bungalow; owner on premises. WIn. 1172.
TUDOR, 8956—Bungalow; 5 rooms; all modern.

Shrewsbury

DEVONSHIRE, 7605—3-room house; water, electric; garage; $16. Adults.
GRATIOT, 5026—Practically new modern 6 rooms; good condition; garage; $42.50.

University City

New—Unusual—Reasonable
7325 Balson—Half block from 3 schools, elegant 2-bedroom apartments, heat janitor; ready for occupancy. Call CA. 1578

APARTMENTS, flats and residences; 4 to 10 rooms; $40 and up. CARL G. STIFEL RLTY. CO. CA. 6000.
BARTMER, 6720—5-room flat; hot-water heat; garage. CA. 2255M.
CARLYLE, 7255—5 rooms; garage; furnace; newly decorated; 2 blocks north of Olive Street rd., 7300 west; open. McDONALD, 823 Chestnut. MAin 0142.
CHAMBERLAIN, 6748—6-room brick residence; garage; $60. PArkview 2641.
CORNELL, 7343—8 rooms; excellent condition; garage. PA. 5768W.
CORNELL, 7415—Attractive 7-room house, 3 bedrooms. T. LANG, HI. 6373.

7222 DARTMOUTH
Beautiful 6-room lower flat; heat furnished; open.
MARTIN SHORT & CO., 6209 GRAVOIS. RI. 2662.

DARTMOUTH, 7057—Flat; 5 rooms; hot-water heat; tenant will show.
DAWN, 550—Modern 6-room house; oil heat; Craftex and painted walls; close to schools; 2-car garage.
DELMAR, 7811—Duplex apartment; gas heat and hot water furnished; 5 rooms and bath; large screened porch; large closets and storage space; 2-car garage; Venetian blinds; janitor service. Call PA. 7763 for appointment.
GANNON, 7471—5 rooms; sunroom house. 7557 Gannon; 6-room house. 7945 Delmar; 7 rooms, 2 baths, new. 7375 Tulane; 7 rooms, 2 baths, heated. 1254 Purdue; 7 rooms, 1½ baths. 7255A Tulane; 5 rooms. 7700 Delmar. RALPH S. DUKE, CA. 4753.
GANNON, 7726A—5 large rooms; tile bath and kitchen; oil burner; open. ABBOTT R. CO. CHestnut 8935.
HIGHLAND, 1523—7700 west on Page; bungalow, 4 rooms, tile bath, modern, hardwood floors, water heat; garage; partly furnished; lot; $35.
JULIAN, 6548—6 rooms, modern; garage; good order; $36. GA. 1530.
NORTHMOOR, 7126—5-room residence. 7141 Stanford; 6-room residence. BLUMENFELD R. E. CO. CA. 8500.
NORTH AND SOUTH RD., 1111-15—4-room efficiency; garage; rent $32.50. CA. 3200. Open.
PENNSYLVANIA, 830—5 rooms and reception hall; first floor of 2-family apartment; heat, venetian blinds and garage furnished. Wenzlick Thoughtful Management. CH.6900
PERSHING, 7317—5 rooms; heat, refrigeration, janitor service and garage. Wenzlick Thoughtful Management. CH.6900
TULANE, 7051—Modern 5-room flat; stove, refrigerator; garage; tile bath with shower; $50.

BARNGROVE RLTY. CO. MA. 2185

TULANE, 7309 (U. C.)—6-room apartment, first floor. FO. 6545.

U. CITY APARTMENT
6805 WASHINGTON, corner Kingsland; 2d floor east; 5 rooms, 2 sunrooms; refrigeration. CHestnut 4545.

WASHINGTON, 6632—5 ROOMS; OPEN; ONLY $55. C. P. HEATH, GA. 3164.

Vinita Park

WASHINGTON, 8224—Modern bungalow; oil heat.

Webster Groves

GET OUR RENT AND SALES LIST
All Sizes, Locations and Prices
OLD ORCHARD R. CO. REpublic 1200.

ATALANTA, 408—2 new, 6-room, gas, air conditioned. WEb. 2708W or 2494J.
BIG BEND, 417 E.—Residence; 3 bedrooms, 2 baths; available March 1; open for inspection.
CHOICE of 2 good 6-room houses; A1 condition, at $47.50. FIRST NATIONAL RLTY., RE. 3881.
CLYDEHURST, 12 (7600 Big Bend))—5-room modern brick house; inside garage; $50 per month. REpublic 3798.
LEONARD, 805—5 and sunroom; brick bungalow; $40. VINCENT, HI. 2201.
LILAC, 603 — 4-room bungalow, Murphy bed, garage; side street; grade, high school; $25. FR. 2663. RE. 3961.
NEWPORT, 308—Desirable 3-bedroom house, sunroom, sleeping porch, basement garage, insulated, storm windows, excellent condition. WE. 4296.
PASADENA, 462 — Desirable duplex; 6 nice rooms. E. Paul Smith, CE. 5290.
RIDGE, 547 — 5-room corner bungalow; modern; garage in basement; fenced yard; $38.50. ARCHWILL RLTY., 6525 Page. PA. 5119.
TUXEDO, 320—Six rooms, modern brick, $50. HALLER, 705 Chestnut st.
YALE, 741—5 rooms; modern bungalow; beautiful grounds and shrubs; $45.

Wellston

ELLA, 6107—3-room flat, bath, furnace; newly decorated; $20.
PAGE, 7208½—3 rooms, bath, furnace; garage; $20. CA. 5618J.
VERA, 1221—3 rooms; duplex; modern; garage; clean; $24. CA. 5618J.

SUBURBAN PROP.—Furnished

Webster Groves

OLD ORCHARD, 110 N.—2d door Big Bend; 2 rooms, Frigidaire; adults.

HOUSES, FLATS, ETC. FOR RENT, FOR COLORED

ASHLAND, 4218 W.—3 rooms, bath; good shape; low rent; open. MA. 2457. (*)

BELL, 2903—2 rooms, toilet	$7 00
922 Biddle, 3 rooms, bath	12 00
2947 Dickson, 3 rooms, bath	16 00
2827 Dickson, 2 rooms, bath	11 00
827 S. 18th, 2 rooms, toilet	8 00
2320 Hickory, 2 rooms, toilet	9 00
1807 Laflin, 3 rooms, bath	16 00
3015 Rutger, 3 rooms, electric	12 00
3023 Brantner, 3 rooms, bath	12 00
2743A Cass, 3 rooms, bath	14 00
2743B Cass, 2 rooms, bath	10 00
3337 Delmar, 2 rooms, toilet	12 00
2918B Delmar, 2 rooms, toilet	8 00
2516 Glasgow, 3 rooms, bath	13 00
2805 Sheridan, 3 rooms, toilet	12 00
828 S. 10th, 2 rooms, toilet	5 00
911 Biddle, rear, 2 rooms, toilet	6 00
320 Montrose, 4 rooms, bath	14 00
2926 Sheridan, 3 rooms, toilet	14 00
3302 Pine, 1 room, toilet	6 00
3122 Marnice, 3 rooms, electric	10 00

KOTSREAN R. CO., 722 Chestnut. (*)

ALDINE, 4227—3 large rooms; new hardwood floors, tile bath, large closets, floor plugs; modern; garage; $22.50. 3826A Cook, 4 rooms, screened porch, new hardwood floors, shades, screens, steam heat; garage; concrete basement. CANTOR REALTY CO., CH. 4539. (*)
ALDINE, 3943—2 nice clean rooms; inside toilets; $6.50 and $10. JOST, 722 Chestnut. (*)
ALDINE, 3946—3-room flat; modern; $25; light, clean. (*)

HOUSES, FLATS, ETC. FOR RENT, FOR COLORED

BIDDLE, 1439—3 rooms; water, electric; 2 weeks' free rent. MA. 2457. (*)
COTE BRILLIANTE, 4442—3 rooms and bath. FO. 4919. (*)
EASTON, 4207A—3 rooms, bath, good condition, $18. MAin 1858.
EVANS, 4345—3 large rooms, reception hall, bath, furnace; $22.50; open. (*)
FAIRFAX, 4250—3 large rooms, bath, gas, electric, decorated, $17. HI. 0904.
FAIRFAX, 4250—3 rooms; bath, gas, electric; decorated; $17. HI. 0904. (*)
GARRISON, 1337—3 rooms, $14. 2901 Franklin, 2 rooms, $12. 3434 Clark, 2 rooms, $8. WOLFF, CHestnut 5014. (*)
GRATIOT, 1506—Two 3-room flats; $6.50 each, with free electric; open. (*)
GREER, 2933A (Olive st.)—6 light rooms; bath; $16. PRospect 7023. (*)
HICKORY, 3432—3 large rooms, inside plumbing; newly decorated; $13.50. 4026A W. Belle; 6 rooms; modern; bath; furnace; $35. SACHAR REALTY CO. CH. 2140. (*)
KENNERLY, 4311—Cottage, 3 rooms and toilet; newly decorated; $18. RO. 3614.
LEFFINGWELL, 412—Colored district; excellent location for dry goods, ladies' or men's clothing store or neighborhood business. Wenzlick Thoughtful Management. CH.6900
LEFFINGWELL, 4021 S.—2 rooms, electric, $7.50 month. (*)
LUCAS, 2636—2 rooms, bath, $8.50. 2635 Lucas, 3 rooms, bath, $12.50. (*)
MISSOURI, 1218—3 rooms, bath; newly decorated; $12.50. CH. 6243. (*)

TENTH, 2817 N.—5 rooms	$12
311 N. Garrison; 3 rooms	18
2809 N. Tenth; 5 rooms	12
3314 Rutger; 4 rooms	13
1325 N. 21st st.; 3 rooms	13
908 Cass; 2 or 3 rooms	$6 to $8

MULLIN-WALTERS RLTY. CO., INC. (*)

VINE GROVE, 3042A—5 rooms and bath; newly decorated; $22.50; convenient. FOrest 5871. (*)
301 WELLINGTON (BRENTWOOD)—$12 3-room cottage, electric; large lot. McDONALD, 823 Chestnut. MAin 0142.
WEST BELLE, 4125—Apt.; $14 and up; electric, gas and heat. FR. 8419. (*)
WHITTIER, 2709 — Modern four rooms, $27.50. HALLER, 705 Chestnut. (*)
WHITTIER, 2514—5-room flat, modern; garage. Call RI. 3712M. (*)
WHITTIER, 2416 N.—2 or 3 rooms apartment. See janitor. (*)

HALLS

STRASSBERGER HALL (2300 S. Grand) —2 halls for all occasions. CA. 6000.

BUSINESS PROPERTY for Rent

WASHINGTON, 1104—4500 to 10,000 square feet; good light. 100 per cent location, Olive st. 1114-16 Olive, 5 stories and basement; low rental. 701 Lucas av., 4000 square feet; low rental; good light. 719 Lucas av., 4000 square feet; low rental; good light. 719 N. 11th st., 2 stories and basement; heat and elevator; low rental. 3034 Washington, 1-story; no posts; high ceiling; low rental; heat. MULLIN-WALTERS REALTY CO.
EASTON, 3505—2120 Cass, 6208 Natural Bridge, 1007 N. 7th. MAin 1196.

Central

BUILDINGS
SPECIAL LIST

12th and Washington, southeast corner, (will divide)	130,000 sq. ft.
12th and Walnut Sts., southeast corner	28,000 sq. ft.
915-17 N. 6th St.	31,250 sq. ft.
824-26 S. 9th St.	40,000 sq. ft.
1913-33 N. Broadway	30,000 sq. ft.
11th and Walnut Sts., southwest corner	52,800 sq. ft.
1107-09 Franklin Ave.	12,000 sq. ft.
1310 Spruce St.	17,250 sq. ft.
11th and Clark, southeast corner	12,660 sq. ft.
1021 Lucas Ave.	12,000 sq. ft.
819 Lucas Ave.	2,500 sq. ft.
411-13 N. 11th St.	25,680 sq. ft.
2849-51 N. Grand Blvd.	18,000 sq. ft.

CORNET and ZEIBIG Inc.
719 Chestnut St. MAin 4560

RETAIL STORE FOR LEASE
503 N. SEVENTH ST.
Near Washington, 100% retail spot, 16x84; now occupied by Nisley Co. Available March 1.
HENRY R. WEISELS CO.
8th and Chestnut. CHestnut 4800

FILLING STATION SITE
S. e. corner Olive and 21st, across from new Hamilton-Brown factory. Will wreck present building and erect station. Jas. C. Crowdus Co., owner, 911 Chestnut. CE. 4764.

CASS, 2131-33—Large commercial garage; suitable for light manufacturing. HILMER-DUTTON. JE. 7460.

622-24 CHESTNUT
Heat and janitor service furnished. Convenient location; low rental.
CORNET and ZEIBIG Inc.
MAin 4560

CHOUTEAU, 2333—Large store, good location, just east of Jefferson av.; $15. HAUER-LUSTKANDL, 806 Chestnut.
HEATED STORE OPPOSITE NEW P. O. 1609 Market; 13x70; A1 order. McDONALD, 823 Chestnut. MAin 0142.

OUTSTANDING LOCATION
LINDELL AND THERESA
SOUTHWEST CORNER
LOT 56x144
LEASE ALL OR PART
FOR LONG OR SHORT TERM
ATTRACTIVE PRICE
Morris Aach
COMPANY INC. 826 CHESTNUT ST.

2130-36 MARKET
7500 sq. ft. on 1st fl., $150, Will renovate or remodel.
FRANCIS-PERRY-RUTH, 110 N. 7th St.

MARKET, 819—Store, 20x125; steam heat and water furnished; open. Geo. Schaberg, 5622 Delmar. ROsedale 0826.
ONE-FLOOR building, 12,000 sq. ft., high ceiling, daylight, switch. 512 S. First st. See your real estate agent or phone CH. 6200.
OLIVE, 3529-31—Modern offices and large store, will rent or lease. Wenzlick Thoughtful Management. CH. 6900
PINE, 2609-11—2-story building for light manufacturing or storage; reasonable. EDWARD L. BAKEWELL, 118 N. 7th st. CHestnut 5555.
STORES—REASONABLE, HEATED; COLISEUM, WASHINGTON, JEFFERSON, LOCUST STS.
WAREHOUSE—Switch, truck height; inside and outside platform; concrete floor, centrally located; 1 story, up to 4000 ft. Craft, 701 S. Theresa.

North

BRANCH BAKERY SHOP—Next to A & P store, rapidly growing neighborhood in North St. Louis; reasonable rent; write Box G-75, Post-Dispatch.

SHOE REPAIR—CLEANERS
1903 DODIER; RENT $10; STORE 14x38; NEWLY DECORATED. CH. 0703.

JEFFERSON, 3101-3-5 N.—Make your own rental proposition. 1644 Tower Grove. MULLIN-WALTERS REALTY CO., INC.

LOANS ON AUTOMOBILES

Get your 1939 LICENSE PLATES Now!
$1 INCLUDES:
★ TIME TO REPAY
★ YOUR CAR NEED NOT BE CLEAR (1st-2nd-3rd Mortgaged)
★ WE WILL OBTAIN YOUR PLATES (Saves You Waiting)
★ COST OF NOTARY FEES, FILLING IN OF PAPERS, ETC.
LOCAL FINANCE CO.
2936 LOCUST. GRAND & PAGE BLVD.

BUSINESS PROPERTY for Rent

North

PRAIRIE, 2401 N.—Store and small room in rear; $25. KAMP, CH. 8342.
TENTH AND HOWARD — SOUTHWEST CORNER; MANUFACTURING PLANT, APPROXIMATELY 25,000 SQ. FT.; SPRINKLERED, DAYLIGHT BUILDING. HILMER-DUTTON, JE. 7460.
WEST FLORISSANT, 3858—Corner, ideal location for any business. PR. 9678.
18,000 SQ. FEET—3 floors; elevator; excellent arrangement; very light; low rent or will sell, 915 Switzer, Baden. Brown & Ideson, Inc. FR. 4800.

Northwest

BUSINESS MEN'S ATTENTION — Large, light stores; good location for any business; 6145-47 Natural Bridge. Bergjans-Dorenkeamper, 911 Chestnut. CE. 4764.
CLARA, 2702-10—Store; tinner, or poultry stand; low rent, $20.
FLORISSANT, 6208 W. — Large store suitable for hardware, shoe or auto accessories; next to A & P store; reasonable rent; call JE. 6520.
GOODFELLOW, 4863—New store for any business; low rent. MAin 4527.

2803 N. KINGSHIGHWAY.
Modern store 28x80; heat and janitor service included.
B. H. STOLTMAN R. E. CO., NE. 1091.

NEW CORNER STORE
5118 Lillian, corner Ruskin; 23x39; new location; ideal for drug store.
BEN C. FINKE, 206 Title Guar. Bldg.

NATURAL BRIDGE, 6208—30x80, grocery, market 6 years; heart Pine Lawn. KOTSREAN R. CO., 722 Chestnut st.
STORE—Suitable for grocery and meat market. Call EV. 8960.
STORE—$27.50; corner, next to school; living rooms. 5435 St. Louis.

South

ALABAMA, 6009 — Desirable store; $22.50.
BAKERY—Modern building, equipped, 5-room flat, reasonable rent. PR. 4251.
BROADWAY, 3610 S.—Large store, only $5. GRAEF, 706 Chestnut. MA. 2312.
BROADWAY, 3562 S.—Corner store, toilet; 4 rooms, bath, decorated; reasonable.
DOCTOR-OSTEOPATH—Large clean office, waiting room. 3831 S. Grand, residence.
GARAGE BUILDING—48x130; cement floor, sewers; heat furnished. LA. 7440.
GRAVOIS, 3623—Large store, basement; heat; reasonable. Marfred Inv. Co., 3621 Gravois. PR. 0103. LA. 9428.
GRAVOIS, 2625—Large; near corner of Jefferson; low rental.
GRAVOIS, 2020—Large store, newly decorated, 2 rooms, $15. RI. 6793R.
JEFFERSON, 2003 S.—Store 15x50, inside toilet. Call GR. 1365. Owner.
MICHIGAN, 6815—2 stores, 7617 Ivory, 1 store. Call DIxon 8082.
PARK, 3858—Large; ideal location for various lines of business. $25
PARK, 3856— Ideal for tavern. $40
VIRGINIA, 5224—Store, 15x45; thickly settled, $20. KOHN, GA. 2262.
STORE—Heat furnished; suitable any business; $10 month. Apply Wieschan-Haverlock R. E. Co., 4625 Morganford rd.
STORE—New, modern; air-conditioned; 20x60; business district. 2834 Cherokee.

Southwest

DESIRABLE CORNER—Dentist or beauty shop; heat furnished. 5526 S. Kingshighway.
FIRST CLASS druggist wanted for good location; now occupied; owner wants to make change. Box G-22, Post-Dispatch.
STORE—Suitable food or shoe store; good location, 25x53; heat; rent; reasonable. 6008 Southwest.

WATSON ROAD CORNER
3326 Watson, modern store, 2 rooms, bath; rear; fine for drugs, hardware, dry goods, etc.; $40. MU. 2306.

West

BIG BEND, 1231—(Richmond Heights); desirable store. LANG, HI. 6373.
CLARA, 1124—Heat — $20. 3001-03 Olive, heat furnished, low rent. 2718-20 Gravois, heat; low rent. MULLIN-WALTERS REALTY CO., INC.
DELMAR, 4547—Large store, balcony; load in rear; heat furnished; garage. FRANK J. FRICK R. E. CO., MAin 0780.
DELMAR, 5803—Retail store, 18x45; heat. BRADLEY & QUINETTE, CH. 6528.
EASTON, 4589—Store, 22x48; cement floor; $25. FR. 7561.
EASTON, 4219-21—Large store, $40. GRAEF, 706 Chestnut. MA. 2312.
EASTON, 5438—Store, tinner or poultry location; low rent, $17.50.

STORE, 20x60.
4273 W. EASTON, $30.

EUCLID-LACLEDE STORE—21½x75, 15-ft. ceiling; heat furnished. PA. 2815.
FILLING STATION CORNER—Boyle and Gibson. Phone FRanklin 3946.
FOR STORAGE—Metal shop or other small business. 1120 N. Kingshighway.
HAMILTON, 1060—Large; A1 condition; basement; heat furnished; $25. EV. 9610
HODIAMONT, 1430 — Modern store with living quarters; heat furnished; reasonable rent; ideal for grocery, notion, restaurant, barber or beauty shop.

FINE OFFICES $12.50
In reconditioned building; hardwood floors, tile and marble entrance and halls, steam heat; 3900 Laclede at Vandeventer.
FRANK J. FRICK R. E. CO., MA. 0780

SHOP in large west-end apartment hotel with both lobby and street entrances. Can arrange living quarters in rear. Fixtures included in rental of $45. See manager at 5707 McPherson

Furniture Dealers!
Inspect 7158-60 Manchester, Maplewood Loop. Will remodel whole building to responsible tenant.
SHOSS R. & I. CO.
805 Chestnut CEntral 1242

MANCHESTER, 4264 — Store, excellent business location; vacant March 1st.
MAPLE, 6062—Large store, heat furnished; $25. McDONALD, MAin 0142.
NORTH & SOUTH RD., 552-618, at Delmar; suitable for any business. BLUMENFELD. CA. 8500.
OFFICE ROOMS—4; 6375 Clayton rd. PA. 4066.
OLIVE, 3944—Store and office for manufacturing agent; heat; $30. JE. 2671.
OLIVE, 3671—Large store, $40; will decorate. GRAEF, 706 Chestnut. MA. 2312.

W. PINE, 3743
10 rooms, 2 baths; 5-car garage and loft 20x40.
HARRY D. McCABE, CH. 0453.

BUSINESS PROPERTY for Rent

West

TAYLOR, 1228 N.—Nice store; ideal for florist or any business. WANSTRATH, CEntral 2940.

Office Space

ATTRACTIVE office suite or single room, for physician or dentist; janitor; gas, water, electric furnished; light, airy rooms; modern building with elevators. Dickmann Bldg., 3115 S. Grand, at Arsenal. See Building Manager or call MAin 4111.
ATTRACTIVE office space, exceptional; phone answering; dignified; secretarial service. 455 Paul Brown Bldg.
DESK or telephone, mail, stenographic, personal service. 705 Olive, Room 611.
EIGHTH, 14 N.—Desk room space with phone service. CHestnut 9236.
GRAVOIS, 3621—2d floor; near Grand; office rooms. Marfred Inv. Co., 3621 Gravois. PR. 0103. LA. 9428.
OFFICES—Single rooms; $20 month up; suites; large spaces; we solicit your inquiries. Our low rents will please you. Commercial Bldg. Southeast corner 6th and Olive. MAin 2392.
OFFICE—1st floor; large, attractive, reasonable; also combination office-apartment for bachelor. Myers Engineering Co., 3736 West Pine. FR. 1137.
OFFICE ROOMS—3 bright, equipped for doctor and dentist; established corner; rent reasonable; northwest. Box A-137, Post-Dispatch.
OFFICE SPACE in prominent building, with phone and stenographic service. Call CHestnut 5055.
OFFICE SPACE—Arcade Bldg; secretarial and telephone service; $20 per month. Box A-158, Post-Dispatch.
IN THE heart of Baden; attractive office suite or single room for physician or dentist. BAUMGARTNER-KUMMER., GO. 6221.
SHARE smartly furnished office; $8 month; phone. 312 Kinloch Bldg.

BUSINESS PROPERTY for Rent

East Side

ALTON, ILL.—Absolutely 100 per cent location on Third st., available soon; all or part, suitable for small department store. Box E-222, Post-Dispatch.
ROOSEVELT THEATER—For lease; 15th and Piggott; fully equipped. William Goldman, 9 Arcade Bldg., East St. Louis, Ill. EAst 1798.

Suburban

FORSYTHE, 7352 — Desirable location; new building; size 12x16'; $50. EDWARD L. BAKEWELL, 118 N. 7th st. CHestnut 5555.
FORSYTHE BL., 7805 — Very desirable store. EDWARD L. BAKEWELL, 118 N. 7th st. CHestnut 5555.
6 ROOMS—Bath and bedrooms; first floor; large attic; garage; large yard; fruit, $48.50; hot-water heat. KI. 1031R.

FINE FOR BEAUTY PARLOR.
6423 Grove (Pine Lawn), large store, with living rooms in rear; only $20. CH. 8500.

LIVE SPOT IN MAPLEWOOD.
2150 Yale, 2-window store, toilet, space in back; $25. MA. 1858.

ANIMALS

JERSEY COW—To freshen in few days. Highway 66 and Taylor rd., north of airport.
GOOD, young, fresh cow. Wright, Geraldine-St. Charles rd. WAbash 337W.
MILK GOATS—Registered Nubian buck, 35 Saanens & Toggensburg does, 18 fresh in February; sacrifice, $200. Willard, 4960 Fountain.

SOWS, PIGS AND SHOATS
5731 Jennings rd. MUlberry 3398.

Dogs and Cats For Sale

VETERINARY DOG SPECIALIST
Calls with Medicine — $2.00
Rabies-Distemper Inoculation — $1.50
Hospital Open Day and Night.
DR. SHAFFER, 2736 Olive. JE. 5749.

AIREDALE PUPPIES — WAbash 943W. Rex Kennels, St. Charles rd. and Geraldine.
AMERICAN PIT BULL PUPS— 5017 BEACON.
BEAGLE HOUNDS—2; sell, trade for automatic or Winchester pump gun, model 12. RI. 0816W.
BEAGLE HOUND—Well trained, cheap. Call EAst 3345.
BEAGLE—Black and tan; 2, 7 months old. Call Sunday. GR. 7550.
BEAGLE PUPS—3 months; given away; call Monday. 5147 Easton.
BEAGLE—Hound; well broke; 11 inch; blanket back. 4251 West Pine.
BOSTONS—Beautiful healthy pups, grown dog; housebroke, pedigreed. 4609 Westminster.
BOSTON TOYS—Little beauties; pedigreed; toy at stud. 4320 Lafayette.
BOSTONS—2 small males; Hagerty stock; dark seal; fine markings. 4048 Cottage.
BOSTON PUPPIES—Pedigreed; beauties; reasonable. 310 W. Arlee. RI. 4417J.
BOSTON TERRIERS — 2 females, 6 months; pedigreed; $10. 5374 Theodosia
BOSTON TERRIER PUP—Pedigreed; beautifully marked. 6210 Carlsbad.
BOSTON TOYS—2, 7 weeks, screw tails. 323 Christian av.
BOSTONS—Pekingese, sacrificing for good home; grown and pups. KIr. 1387W.
BOSTON at stud; good blood; nice markings; by appointment. LA. 2155.
BOSTON TERRIER—Male, $5. 4359 Page.
BOSTON TERRIER PUPS—7939 Church rd., block west North Broadway.
BOSTON PUPPIES—2 months' old; pedigreed; screw tails. 4511 Margaretta.
CHOW PUPPIES—Beautiful Kerry Blues, Sealyham made; ideal pet; bargains. Woo-Fang Kennells, Troy, Ill.
CHOW PUPS—Finest stock, red and black, reasonable. 5725 Floy. EV. 6076.
CHOW PUPPIES—Blue ribbon; reasonable. 1512 Eckert pl. (5600 Easton).
CHOW PUPPIES—Finest stock; reasonable. 1001 Market. GA. 8326.
CHOW PUPS—3 months old, fine stock; $8. East Link rd. on Page.
CHOW PUPS—All ages, reds and blacks; terms; reasonable. 4046 Page. NE. 1361
COCKER SPANIEL PUPPIES—Black, pedigreed stock, priced reasonable. 125 Tiffin, Ferguson. ATwater 597W.

COCKERS, WIRES, SCOTTIES, ETC.
Puppies and grown stock; low prices. Mosel Kennel, Manchester-Berry rd.

COCKER SPANIELS—Red; registered. 3646 Chippewa.
COLLIE-SHEPHERD PUPS—Very pretty, $5. Mosel Kennel, Manchester, Berry rd.
DOBERMAN PINCHER PUPPIES — $10; also beautiful grown, reasonable. 4609 Westminster.
DOG FOOD, remedies, accessories, supplies, for dogs, cats, etc.; wholesale and retail; special prices to kennels. National Pet Supply Co., 3101 Olive.
FOR SALE—Or exchange, for black cocker spaniel pup, female beagle, 8 months old; will mature under 13 in.; black, white and tan; champion Happy Land Pluto breeding; will please anyone. J. F. Keistler, Anna, Ill.

COCKERS—WIRES—SCOTTIES
MARKLE KENNELS, KIRKWOOD 1027M

LOANS ON AUTOMOBILES

DEADLINE SOON!
State License 50c WEEK Total Cost
1928 to 1939 Models—Cars or Trucks No Matter How Much You Owe
1st, 2nd, 3rd Mortgage
Auto Loans $5 TO $500
Even If You Owe Money Now, Borrow Additional Money Without Paying Off First Mortgage.
No Red Tape; Employer or Friend Not Notified; Money in 5 Minutes.
Refinancing . . . Payments Reduced
Loans Made Anywhere in Missouri or Illinois
COMMERCIAL AUTO LOAN CO.
STATE CHARTERED COMPANY
3402 LINDELL Open Nites Till 8 1919 N. GRAND
FREE PARKING ON LOT NEXT DOOR

People! Read This!

4 Outstanding Loan Plans

Continuing Welfare's policy of liberal lending. One of the following plans will surely take care of your particular problems. If you have been refused or told your car is too old—see us—nine times out of ten you will walk out with a cash loan. ALSO 1939 AUTOMOBILE LICENSE LOANS.

AUTO LOANS
$10 to $300
On any 1930 to 1939 automobile. Get cash in 15 minutes. Wife's signature not necessary.

SIGNATURE LOANS
$10 to $300
On your signature only. No co-makers or other collateral necessary.

2nd MORTGAGE LOANS
$25 to $100
A second mortgage up to $100 without paying off present balance.

RECOVERY LOANS
$5 to $50
To any worthy person, steadily employed, regardless of what you owe.

2½% Per Month on Unpaid Balance.
WELFARE LOAN CO.
SOUTH Grand & Gravois LA. 9450 — MID-TOWN 1029 No. Grand JE. 9450 — MAPLEWOOD Manchester & Marshall HI. 6130

1st and 2nd MORTGAGE AUTO LOANS
$5 TO $500 IN 10 MINUTES

NAT GOLDRING

NO
CAR TOO OLD
LOAN TOO LARGE OR TOO SMALL
FIRST MORTGAGE TOO LARGE
LOAN REJECTED BECAUSE OF CREDIT

Payments Start April, 1939
Here's How You Repay:
$ 10 Loan Repay 25c Week—$ 25 Loan Repay 25c Week
$ 35 Loan Repay 35c Week—$ 50 Loan Repay 50c Week
$ 75 Loan Repay 75c Week—$100 Loan Repay $1 Week
$200 Loan Repay $2 Week—$300 Loan Repay $3 Week
LICENSE LOANS $1—TOTAL COST
Franklin Finance Co.
5891 Easton Open Until 8 P. M. 3801 Washington

AUTOLOANS
"FRIENDLY JOHN SAYS":

John B. Rueschoff

1939 License Loans

"HERE IS HOW YOU CAN REPAY"

$ 25 Loan	$ 1.00 Monthly
$ 75 Loan	$ 3.00 Monthly
$100 Loan	$ 4.00 Monthly
$200 Loan	$ 8.00 Monthly
$300 Loan	$12.00 Monthly
$400 Loan	$16.00 Monthly

Refinancing, Balance payable in 1 year. Get more cash. Payments made smaller.
WE MAKE OUT-OF-TOWN Loans TO MISSOURI, ILLINOIS PEOPLE
United Auto Finance Corp.
1701 S. Broadway CHestnut 6533
Open Tues., Wed., Fri. Until 6 P. M.
Mon., Thurs. and Sat. Until 9 P. M.

STOP! READ!
State License Loan Office
1702 CHESTNUT
(Across From License Bureau)
$1.00 TOTAL COST
AVOID RUSH—DELAY—ARREST
License Loans made while you wait; directly across the street from the license bureau. Total cost is $1.00. No extras. Just bring your title, regardless of how much you owe.
1702 CHESTNUT
OPEN 8:30 A. M.—5 P. M.

SEE Southwest Bank first for $100 and up; bank credit and low rate to earners; year to pay; prompt, polite service. PR. 5200

ANIMALS FOR SALE

Dogs and Cats For Sale

COCKER SPANIEL—At stud; pedigreed, registered. CAb. 0060W.
COCKER PUPPIES—Silver Maple Farm, Ballas rd., mile south of Clayton rd.
COCKER SPANIEL—Black; male; pedigreed; 17 months old. EVergreen 2358.
COLLIE PUPPIES—And grown stock. Soby, Pattonville, Mo., AVery 498.
COLLIES—Quality pups. Lackland Kennel, 1335 Woodruff. 6700 Page.
DACHSHUND—Champion, bred puppies. 900 N. Elizabeth, Ferguson.
ENGLISH BULLDOG—$25. ST. 0111. 1600 Big Bend rd.
FOX TERRIER PUPS—Real toys, also 5-lb male at stud. 5579 Clemens.
FOX TERRIERS — Excellent pups. 6032 Hartford (3100 south).
HOUNDS—2, guaranteed rabbit; $5 each. 2921 Wisconsin.
HOUND DOG—Hunt day or night. 5385 Easton. Marshall.
KENNY'S HUNTING DOGS—30, first-class bird, rabbit and tree dogs at half price; guaranteed. 9800 Manchester rd., at Oday rd. WEb. 5464.
LLEWEYLNN SETTERS — 2; black and white. EV. 0460.
PEKINGESE—2, male, female; registered stock; reasonable. E. McNealy, Potosi, Mo.
PEKINGESE—Beautiful puppies, $10. 8925 Scott, Jennings, Mo.
PEKINGESE—Pedigreed pups, male and female; cheap. 7015A S. Broadway.
PEKINGESE—Registered, at stud; blue ribbon winner. MU. 0017.
PEKINGESE—Beautiful red, pedigreed; reasonable. MU. 4636.

PEKINGESE PUP.
4338 CALIFORNIA AV.

PUPPIES—Scotties wires; English setters. El Clare, 9000 Natural Bridge.
SCOTTY PUPS—Pedigreed, all black, $15 up. MU. 5476.
SCOTTIE PUPS—Males, $10. STerling 3040. 7558 Weaver, Maplewood.
SPRINGER SPANIEL and Labrador retrievers, pedigreed stock. P. M. Lorenz, 9 Layton Ter., Richmond Heights, Mo.
SPRINGER SPANIELS—Pedigreed; matron and puppies; very fine champion stock. 939 Laurel. CA. 4480.
TOY PINSCHER PUPPIES—2 males and 2 females. Mrs. E. H. Mytar, 800 Park av., Springfield, Ill.
WIRES—Pups, grown stock; proven matrons; registered; make offer. WAb. 1927.
WIRE-HAIRED PUPPIES—Registered, excellent pedigree. 239 S. Meramec, Clayton.
WIREHAIR PUPS—Pedigreed beauties; will sacrifice. 5721 Floy. EV. 4915.
WIRE PUP—Pedigreed; beauty; housebroke. 4928 Lotus.

USED AUTOMOBILES

House and Commercial Trailers

GOOD TRAILERS AT BETTER PRICES
One brand-new 18-foot Schult, beautifully furnished, heating stove, cook stove, icebox, beds for four, breakfast nook; a perfect setup; $570.
One 22-foot 2-room Glider de luxe equipment throughout; a perfect bungalow on wheels; electric brakes; Venetian blinds; $790.
WE FINANCE TRAILERS
Open Sundays and week days 9 a. m. to 9 p. m.
Pioneer Trailer Coaches, Inc.
5885 DELMAR

TANK TRAILER
1000-gallon; Fruehauf, being pulled by GMC tractor; sacrifice $395. INTERNATIONAL HARVESTER CO. 4010 WEST PINE FR. 1335

FOR SAFETY AND REFINEMENT.
See the NEW HAYES, THE KOZY COACH and SILVER DOME house trailers before you buy just another trailer; we have the largest stock of new and used trailers in the city.
DONNELLY AUTO CO., 3217 LOCUST.

TRAILERS and fifth wheels, also late model truck and auto parts. Fishel Auto Sales & Parts, 4031 W. Clayton. FR. 6316.
WILL PAY CASH FOR HOUSE TRAILER; REASONABLY PRICED. APPLY 4040 FAIRVIEW.
FARMALL TRACTOR—F 30, like new; $575; terms. 717 S. Vandeventer.
FARMALL TRACTORS—15, all sizes; $175 and up. 717 S. Vandeventer.
JOHN DEERE all-purpose tractor, used very little, bargain. 1915 N. 9th st.
FORDSON TRACTOR AND PLOW—Also farm machinery; ready to work, $110. 1915 N. 9th st.
TRAILERS—Trailer chassis, boat trailers, $10 up, or make to order. 6407 Wells.
TRACTOR—15 caterpillar, good condition; $250. J. B. Allen, New Florence, Mo.
HAYES CRUISER—Nearly new, $350. 4180 Fairfax.

Auto Bodies For Sale

TRUCK BODY—Soda water; good condition; $40. 5879 Maffitt.

Accessories, Parts—Wanted

WANTED—Used auto parts for '31 Oldsmobile. Box A-129, Post-Dispatch.

TRUCKS

1934-35-36-37-38.
Chevrolet trucks; all models; priced to sell quick.
ROBERTS CHEV. 5885 Delmar. CA. 4300.

CHEVROLET—1930; 1½-ton truck, panel body; good condition; only $75. Westover Nursery Co., 7800 Olive Street rd.

USED TRUCKS FOR SALE

USED TRUCKS
½-ton Ford and I. H. C. panels.
½-ton pickups.
1½-ton 157" and 131" chassis and cab.
1½ and 2 ton with stake, coal and stock-rack bodies.
1½-ton panels.
A nice selection of all makes and body styles; from ½-ton to 4-ton, in late models.
PRICED TO SELL
GENERAL MOTORS TRUCK & COACH
2940 Washington JE. 0300

FISHEL AUTO SALES

'35 International C 35; duals	$195
'35 International C 30; panel	170
'34 Chevrolet van; duals	145
'34 Dodge truck	145
'31 Ford pickup	85
'29 Chevrolet; coal body	75

Many other pickups, panels, trucks, etc.
4163 MANCHESTER.

CHEVROLET—Truck; '32; panel body; perfect condition; very cheap. 2947 Cass.
CHEVROLET—'37 dump, 1½-ton, like new; new tires. 1111 North Market.
CHEVROLET—1932, panel body; good tires; A1 condition. 5600 Columbia.
CHEVROLET—'36, pick-up truck; low mileage; will sacrifice. PA. 3816J.
CHEVROLET — '33; stake body; cheap; trade for car. Owner, 1554 Nebraska.
CHEVROLET—'34, panel, ½-ton; $135; terms. 717 S. Vandeventer.
CHEVROLET—1934; 1½-ton with 12-ft. rack body; private. 6451 Oleatha.
DODGE—1936 ½-ton panel delivery; good condition. C. Kohlheier, 4915 Delmar, rear.
DODGE—'35 pickup; dandy, $135. 717 S. Vandeventer.
DODGE—Long base; perfect motor; $250; private party. Lehman, KI. 965W.

ESSEX PANELS
Several to choose from; operated by Post-office Department. While they last, $75. INTERNATIONAL HARVESTER CO., Inc. 4010 West Pine FR. 1335

1934 FORD TRUCK $295
1½-ton 157 w. b. duals; high stake canopy top body; thoroughly reconditioned. The body alone is worth our entire price. Trade, easy terms.
MacCARTHY [Ford] 6153 Delmar

Ford Sedan Delivery
1937 "85"; almost new; perfect in every way; radio; bargain.
STEINER, 4621 DELMAR. FO. 4222

FORD—Furniture van; 85 h. p.; special body; used 1 month; sacrifice. 1915 N. 9th.
FORD—Sedan de luxe delivery; 1936; like new; trade. 722 Pennsylvania, University City. CA. 5198J.
FORD—'37 truck; ¾-ton; closed cab, stake body; $395; $75 down, balance 2 years. City Motor, 4761 Easton.
FORD—'35 pickup truck, like new; look before you buy; bargain. Vollmer & Slawson, 3330 S. Kingshighway.
FORD—'36 hydraulic dump; save $100; buy for only $395; terms; trade. WELFARE FINANCE CO., 1029 N. Grand
FORD—'37 pickup, like new, $335; terms. 717 S. Vandeventer.
FORD—Truck, 1934; ½-ton sedan delivery. $125. 1707 Geyer.
FORD—'32 ¾-ton panel truck, perfect condition. 4347 Easton.
GMC—'37, T-16; short wheelbase; $345; terms. 717 S. Vandeventer.
INDIANA—1932 2-ton truck; refrigerator body. PA. 0571.
INTERNATIONAL — Pickup; late 1936 C-5 4-cylinder; driven only 15,000 miles. Brewer Motor Co., Granite City, Ill. TRi-City 925.
INTERNATIONAL — '35 pickup; very clean; $275; terms; trade. WELFARE FINANCE CO., 1029 N. Grand
INTERNATIONAL—A5; oil field bodies; bargain. 717 S. Vandeventer.
MACKS—2½-ton dumps, cheap; trade for light truck. 2823 St. Louis.
PIERCE-ARROW—Tow car; new Weaver crane, rear tires new, repainted, used several times, only trade for light passenger or delivery car. J. H. Glaser, 6305 Natural Bridge. EV. 9582.
REO—Truck, 1929; good condition; good rubber; $50. 3952 Garfield.

TRUCK HEADQUARTERS
BEST BARGAINS IN TOWN
Chevrolets, Fords; 1938 to 1929 models; dumps, stakes, coal, pickups; all styles; short and long bases; duals; terms, trade.
BARNEY'S, 4415 Manchester

TRUCKS—Used; good condition; cheap. Hammermann, 19th and Adams. TRi. 374

USED AUTOMOBILES

For Hire

TRUCK AND DRIVER—Chevrolet stake, canopy top; new paint; 32x6 duals; reasonable. Box H-63, Post-Dispatch.
TRUCKS—For rent without drivers; stake or panel bodies; low rates. GA. 3131.

Wanted

WE PAY TOP RISING PRICES
Any model; need 1000 cars. We pay off mortgages and give differences.
BENTON AUTO SALES
2819 Gravois LA. 3006

100 CARS WANTED
Any Make or Model
Cash Waiting. Hurry!
CITY MOTOR, 4761 Easton.

HIGH PRICES FOR CLEAN CARS
CENTURY MOTORS,
3615 S. Kingshighway. FLanders 8488.

SELL NOW — PRICES ARE HIGH — WE NEED CARS. CASH.
KENNY, 4821 EASTON. FOrest 6283.

LATE MODEL cars and trucks, wrecked, burnt. Fishel Auto Sales & Parts, 4301W Clayton. FR. 6316.
AUTOS—1909-1939, for parts. Suess, 4319 Easton. FRanklin 7561.
CARS AND TRUCKS Wtd.—For salvage, any condition. RIverside 9600.
CASH for bargain; '37, '38 coach, sedan; private; no dealers. LAclede 1280.
CHEVROLET Wtd.—Or Ford; late; for '32 Ford and cash. 8635 Hume.
DODGE, Plymouth coach Wtd.; give particulars, cash. Box H-292, Post-Dis.
FORD Wtd.—Coupe, model A; must be cheap. Box G-235, Post-Dispatch.
PRIVATE party wants late model sedan; A1 condition. Box A-134, Post-Dis.
TRUCKS—Any age, for parts. Suess, 4319 Easton, FR. 7561.
WANTED—All makes good used cars; high cash prices. Mortgages paid off. McMahon, 3507 Gravois. GR. 2666.
AUTOS Wtd.—Bring title, get cash. Ost Motor, 3700 S. Kingshighway. FL. 6580.
CASH for good used cars. STEINER, 4621 Delmar. FOrest 4222.
100 CARS Wtd.—Late models, cash; bring title. Monarch, 718 N. Kingshighway.
$50 CASH and police dog for good light sedan or coach. 1909 Chouteau.
$100 CASH for good '33 or '34 car; private. Box A-289, Post-Dispatch.

Automobiles for Exchange

WANT dump truck; will give my truck and assume your mortgage. Mr. Nelson, CEntral 4820. Monday.
CHEVROLET—'32, for equity in later model car. ST. 0057.

Broughams For Sale

HUDSON 1937 "6" Brougham; radio; heater and electric hand; has new-car appearance inside and out; only $549
CHAMBERS, A Safe Place to Buy.
3418 S. KINGSHIGHWAY

Cabriolets For Sale

BUICK—'38 cabriolet, beautiful car, radio, rumble. 4718 Delmar.
CORD 1931 De Luxe Cabriolet; side mounts; this car driven only 27,000 miles, and is like new; to appreciate it, must be seen; trade or terms.
CHAMBERS, A Safe Place to Buy.
3418 S. KINGSHIGHWAY

'37 FORD "85"
Club style, perfect shape; radio, extras; beautiful car; guaranteed; attractive price.
STEINER, 4621 DELMAR, FO. 4222.

FORD — Cabriolet, polychromatic finish, white tires, air horn, overdrive, radio, heater; $445. 7324 Balsom, Monday.

USED AUTOMOBILES

Cabriolets For Sale

FORD—'37 de luxe cabriolet, very clean, save $100 and buy for $375; terms, trade. WELFARE FINANCE CO., 1029 N. Grand
FORD—'37 de luxe; radio, heater, like new; low mileage. PA. 3114W. 1309 Purdue.
HUDSON—'36 sport cab; lot of extras; $335; $75 down, balance 2 years. City Motor. 4761 Easton.

'37 OLDSMOBILE "6"
A really snappy car; exceptionally fine condition; radio, heater, spotlight and other extras. For quick sale only $495.
STEINER, 4621 Delmar. FO. 4222

OLDS—1931 cab; good condition; $95. BARRETT WEBER, 3349 S. Kingshighway.
PACKARD—'35 de luxe sport cabriolet, six wheels, side mounts, radio and white wall tires; a real bargain for only $395; terms, trade. WELFARE FINANCE CO., 1029 N. Grand

Coaches For Sale

FORDS
For Balance Due on Mortgage

'37 Tudor '60', rad.	$299
'36 Tudor De Luxe	258
'35 Sport Coupe	187
'34 4-Door Sedan	121
'33 Tudor	106
'32 Sedan	59

Small Down Payment—Balance Up to 2 Years
GUARANTY MOTOR CO.
2936 Locust JE. 2464
Vande. & Wash., FR. 8506

NOW IT COSTS LESS
To Buy a Reconditioned Car From
OLIVER CADILLAC
NEW-CAR FINANCE RATES and PRICES REALLY SLASHED
Until Feb. 9, 1939
4140 LACLEDE, 3501 WASHINGTON

'36 BUICK 40 touring coach. $445 This car is clean; has radio, heater and other extras; low mileage; outstanding value.
JOHNSON 3039 LOCUST

BUICK—Coach, '29, perfect, $45; '28 Olds coach; runs perfect; $35; trade; terms. 2860 McNair.
BUICK—'37, special de luxe 2-door, perfect condition; private; $595. GO. 5419.
BUICK — '38 model; radio; like new; $745; terms. 3641 S. Kingshighway.

CHEVROLETS
For Balance Due on Mortgage

'37 Mast. Coa., trk.	$436
'37 De Luxe Coupe	399
'36 Coach	299
'35 Sedan	224
'34 Coach	163
'33 Coach	147
'32 Sedan	128

Small Down Payment—Balance Up to 2 Years
GUARANTY MOTOR CO.
2936 Locust JE. 2464
Vande. & Wash., FR. 8506

'34 CHEVROLET coach; master. $225 Also '34 sedan. Inspect these bargains before you buy. Several others to choose from; E-Z terms.
JOHNSON 3039 LOCUST

CHEV. '33 Master De L. Ch.; reconditioned throughout $189
CHAMBERS, A Safe Place to Buy.
3862 S. GRAND.

'36 CHEVROLET
Coach; trunk, etc.; real cheap; trade, low terms.
Commercial Auto Sales, 2506 S. Jefferson.

CHEVROLET—1933 de luxe coach; six wheels, trunk rack, new tires; perfect; $175. SOUTHWAY, 1695 S. Kingshighway.
CHEVROLET—'37 Master de luxe; low mileage; clean. Simms Auto, 4306 Natural Bridge.
CHEVROLET—'32, sport coach, perfect condition; owner, 6954 Columbia, University City.
CHEVROLET—'33 coach; exceptional value; $145. CENTURY, 3615 S. Kinghighway.
CHEVROLET—Master de luxe coach; '38; trunk; $565; $100 down, 2 years. RAY DOHLE, 4231 Natural Bridge.
CHEVROLET—'28; motor, clutch overhauled; painted; $25; private. 5616 Columbia.
CHEVROLET—'37 de luxe coach, radio, heater, private party; bargain. Sunday before 2 p. m., 4204 Bingham.
CHEVROLET—Coach, 1931, perfect condition; good rubber; $85. 2205A Menard.
CHEVROLET—Coach, 1930; runs good; body rough; $30. 1707 Geyer.
CHEVROLET—'29; $55; private party. LAclede 7467. Call before 2.
CHEVROLET — '37; trunk; low mileage; $345; trade. 3641 S. Kingshighway.
CHEVROLET—'35 Master coach; a real buy. Simms Auto, 4306 Natural Bridge.
CHEVROLET—Master coach, '34; $185; $50 down. 4231 Natural Bridge.
CHEVROLET—Coaches, sedans, 1932, 5, $125. Orange Front, 2209 Lynch.
CHEVROLET—1930, clean, new tires and heater; $65. 4321 Arco.
CHEVROLET—'28, good, $37.50; Ford coupe, $37.50. 2608 Marcus.
CHEVROLET—'38, master de luxe, damaged. 7226 Manchester.
CHEVROLET—'34 Master coach; perfect; $225; real bargain. 1915 N. 9th.
CHEVROLET—'36 coach, bargain; $375. Simms Auto, 4306 Natural Bridge.
DODGE—'38 de luxe touring coach; radio and heater, $585. CENTURY, 3615 S. Kinghighway.

DE SOTO '37 Trg. Coach; rad. and heater; only — $629
CHAMBERS, A Safe Place to Buy.
3418 S. KINGSHIGHWAY.

DODGE—'38 coach; body burnt; sell cheap. 4163 Manchester.
DODGE—1933 coach; very clean; $215. BARRETT WEBER, 3349 S. Kingshighway.

1937 FORD TUDOR, $295
$50 Down—$3 Week
A chance to buy a repossessed car for balance due. Hurry, save some real money. Trade.
FRANKLIN FINANCE CO.
3801 Washington

FORD '34 De Luxe Tudor; very clean; only — $199
CHAMBERS, A Safe Place to Buy.
3863 S. GRAND.

FORD—1937 de luxe coach; original finish; nice family car; $385, $100 down; guarantee. Shaw Motors, Inc., 1831 S. Kingshighway.
FORD—'38 model "85" coach; save over $100 and buy for only $445; terms, trade. WELFARE FINANCE CO., 1029 N. Grand
FORD—'37 coach, today's best buy, worth $400, buy for only $295; terms, trade. WELFARE FINANCE CO., 1029 N. Grand
FORD—Tudor, 1934; A1 condition; motor just overhauled; good tires and paint; can arrange terms. 3807 Botanical.
FORD—V-8 coach, 1937; like new; $325. 900 St. Louis.
FORD—Tudor, 60, '37; like new; $325; trade; terms. 2860 McNair.

USED AUTOMOBILES FOR SALE

TAKE A LOOK... That's All DODGE Dealers Ask!

USED CARS DEPENDABLE USED TRUCKS

See These Fine USED CARS — Dependable Bargains From Dependable Dealers!

DEPENDABLE DODGE CARS

NOW TWO LOCATIONS
2621 LOCUST and 2221 OLIVE
SHOP IN OUR HEATED BUILDINGS FOR A REAL BARGAIN

B564B—'33 Plymouth De L. Coupe — $127
B539A—'34 Ford Tudor — — — $149
1938 Dodge De Luxe Coupe $529
B557—'35 Plymouth Touring Sedan $279
B317—'36 Chevrolet Touring Coach $349
B403—'37 Ford Touring Coach $349
A971—'36 Dodge Touring Sedan $379
B474A—'37 Plymouth Coach — — — $427
B496—'37 Chevrolet Town Sedan — $449
B301—'37 Dodge Touring Coach $479

150 More Real Guaranteed Bargains to Choose From! ALL MAKES! ALL MODELS! LOW AS $5.00 DOWN!

SIDNEY WEBER, Inc.
GArfield 5183

McMAHON

MORE FOR YOUR MONEY

DISTRIBUTOR OF DODGE-PLYMOUTH CARS

'37 Dodge Coupe	$445	'37 Pontiac 6 Coupe	$435
'36 Dodge Sedan, trg.	$425	'36 Pontiac 6 Sedan	$325
'35 Dodge Trg. Sedan	$295	'37 Olds 6 Coach	$525
'33 Dodge Coupe	$165	'37 Chevrolet Town Sedan	$435
'37 Plymouth Coach	$395	'37 Chevrolet Coupe	$385
'35 Plymouth Coach	$285	'36 Chevrolet Town Sedan	$365
'34 Plymouth Coach	$195	'34 Chevrolet Coach	$195
'33 Plymouth PD Coach	$135	'32 Dodge Sedan	$45

3507 GRAVOIS GRand 2666 3504 S. GRAND

MID-WINTER MARK DOWNS

'36 Plymouth Coach — $349
'36 Plymouth Coupe — 329
'35 Dodge 4-Door — 269
'35 Dodge 2-Door — 279
'35 Chevrolet Coach — 239
'34 Chevrolet Coach — 219
'34 Plymouth Coupe — 189
'33 Plymouth Sedan — 179
'33 Plymouth Coupe — 169
'33 Pontiac Sedan — 169
'32 Nash Sedan — 99
'34 Chevrolet Roadster — 119
'30 Ford Coupe — 39
'29 Ford Coupe — 29
'29 Pontiac Coach — 28

Mid-City Motors, Inc.
Direct Factory Dodge-Plymouth Dealer
1401 N. Grand at Easton NE. 0310

'36 STUDEBAKER sedan; 6-cylinder; de luxe equipment; A1 condition; guaranteed.
SHADE MOTORS, 2914 N. GRAND

'37 PONTIAC DE LUXE SEDAN — — — $395
'37 Plymouth de luxe coach —$375
'34 Plymouth de luxe sedan — 150
'36 Dodge touring sedan — — 275
'36 Dodge panel; A1 — — — 275
DORN GOOD CARS 7013 Page

CHEVROLET—1936 1½-ton cab and coach, long wheelbase, exceptionally clean; $329.
Midcity, 4241 N. Grand at Carter. CE.2846

'34 CHEVROLET master sedan; radio, heater, white wall tires; guaranteed.
SHADE MOTORS, 2914 N. GRAND

PLYMOUTH—1937 de luxe coupe, $395; perfect shape.
LOEHR MOTOR CO.
1039 Big Bend Rd. HI. 8647

'37 DODGE 1½-ton, short wheelbase — — — — — $349
Midcity, 1401 N.Grand at Easton. NE.0310

PLYMOUTH—1937 de luxe touring; $450.
BOYD-GIOMI, 530 DE BALIVIERE

PLYMOUTH—1935 coupe; very clean; good condition, $263.
RUPRECHT, 3525 S. KINGSHIGHWAY

FORD—1936 ½-ton panel, $289.
Midcity, 4241 N. Grand at Carter. CE.2846

'35 CHEVROLET sedan; master, trunk, radio, heater. A real beauty.
SHADE MOTORS, 2914 N. GRAND

DODGE—1937 1½-ton, long wheelbase, cab and chassis; like new; $429.
Midcity, 4241 N. Grand at Carter. CE.2846

PACKARD—1932 120 sedan; excellent condition, $185.
BOYD-GIOMI, 530 DE BALIVIERE

TODAY'S BEST VALUES

'36 Dodge 2-Door Touring — $369
'36 Plymouth Coupe — 329
'35 Dodge 4-Door Touring — 319
'35 Dodge 2-Door Touring — 299
'35 Ford Coach — 219
'34 Chevrolet Coach — 219
'34 Oldsmobile 4-Door Touring — 199
'33 De Soto Coach — 189
'34 Ford Coach — 179
'33 Pontiac 2-Door Touring — 169
'33 Buick 50 4-Door — 169
'33 Plymouth Coupe — 179
'33 Willys 4-Door — 149
'31 Chevrolet 5-Pass. Coupe — 89
'31 Pierce-Arrow 7-Pass. — 79
'31 Cadillac 7-Pass. — 79

Mid-City Motors, Inc.
Direct Factory Dodge-Plymouth Dealer
4241 N. Grand at Carter CEntral 2846

PLYMOUTH—'37 de luxe coupe; exceptional buy; $395.
Mid-City Motors, 5425 Easton. RO. 2540

DODGE—1937 4-door touring sedan; nice car; only $485.
LOEHR MOTOR CO.
1039 Big Bend Rd. HI. 8647

DODGE—'36 coupe; like new; special; $345.
Mid-City Motors, 5425 Easton. RO. 2540

DODGE—1933 sedan, $140.
BOYD-GIOMI, 530 DE BALIVIERE

CHEVROLET—1936 town sedan; radio, heater; good condition, $345.
RUPRECHT, 3525 S. KINGSHIGHWAY

PLYMOUTH—'37 4-door touring; like new; one owner; special, $465.
Mid-City Motors, 5425 Easton. RO. 2540

PLYMOUTH—1934 2-door de luxe, $160.
BOYD-GIOMI, 530 DE BALIVIERE

You Select From the Cream of the Trade-Ins
'38 Ford 85 Tudor — — — $446
'37 Plymouth de luxe 4-door touring — — — 450
'37 Chevrolet town sedan; radio, heater — — — 475
5—'30, '31 Chevrolet bargains.
BARKER MOTOR CO.
7221 Manchester ST. 0685

DODGE—4-door touring sedans; 3; low mileage; exceptionally clean throughout; $469 and up.
Mid-City Motors, 5425 Easton. RO. 2540

DODGE—1937 de luxe 2-door, $475.
BOYD-GIOMI, 530 DE BALIVIERE

PONTIAC—1933 coupe — — — —$95
LOEHR MOTOR CO.
1039 Big Bend Rd. HI. 8647

DODGE—2-door tourings; 2; real buys; $395 each.
Mid-City Motors, 5425 Easton. RO. 2540

'37 FORD coach; black; heater; 17,031 actual miles; like new.
SHADE MOTORS, 2914 N. GRAND

DODGE—'37 2-door touring; exceptionally clean throughout; $445.
Mid-City Motors, 5425 Easton. RO. 2540

CHEVROLET—1936 2-door, $325.
BOYD-GIOMI, 530 DE BALIVIERE

CHEVROLET—'37 2-door touring; like new; only $395.
Mid-City Motors, 5425 Easton. RO. 2540

FORD—1937 85 pickup; new paint, good condition throughout, $358.
RUPRECHT, 3525 S. KINGSHIGHWAY

PLYMOUTH—1937 de luxe coupe; excellent condition, $400.
BOYD-GIOMI, 530 DE BALIVIERE

DODGE—'38 4-door touring sedans; 3; new-car guarantees; cars driven by company officials; will sacrifice; hurry.
Mid-City Motors, 5425 Easton. RO. 2540

'34 CHEVROLET coach; new Lee tires, new paint; a real car; bargain.
SHADE MOTORS, 2914 N. GRAND

PONTIAC—'36; 6-cylinder 2-door touring; exceptionally clean throughout; only $395.
Mid-City Motors, 5425 Easton. RO. 2540

OLDSMOBILE—1934 6 touring sedan; original finish, good tires, $248.
RUPRECHT, 3525 S. KINGSHIGHWAY

DODGE—1937 touring sedan; radio, heater, $475.
BOYD-GIOMI, 530 DE BALIVIERE

MENDENHALL

A Name You Can Trust and a Good Name to Remember

'30 Dodge "DA" Sed.; 6ww.tk.
'31 Whippet Sedan; dandy —$ 45
'29 Chev.; cheap; a dandy —$ 50
'31 Buick Small (8) Sedan —$ 85
'30 Ford Sed.; 6 w. w.; trunk $ 85
'31 Chev. Tdr.; good solid car, $ 95
'32 Chev. Coupe; nice one — $110
'33 Plymouth Cpe.; rmbl. seat, $145
'34 Ford De L. Sedan; heater, $175
'34 Ford DeL. Cpe.; rmbl. seat, $175
'35 Ford Sed.; good clean car, $200
'34 Olds Sed.; rad., htr., trk., $225
'35 Ford Tudor; rad., htr., tr., $225
'35 Plym. Tudor; very clean—$265
'36 Plymouth Cpe.; very clean, $275
'36 Ford Coupe; orig. finish—$295
'36 Ford Tudor; trunk — —$295
'35 Olds (6) 2-Door; trunk —$235
'37 Ford Orig. Black Coupe —$325
'36 Ford DeL.Tudor; rad., trk., $325
'37 Ford Orig. Black Tudor —$345
'36 Ford Sedan; rad., htr. —$345
'36 Chev. Tn. Sed.; rad., htr., $395
'36 Dodge 2-Door; trk., htr—$410
'37 Chev. Mast. Tn. Sed.; htr., $425
'37 Ford Sedan; trunk, radio, $425
'37 Plymouth Del. Sed.; trunk, $485

SEE THESE BARGAINS MONDAY IN THE FINEST USED CAR STORE IN TOWN

2323 Locust Open Nites CE. 8204

OLDEST St. Louis Oldsmobile DEALER

We have in stock a fine selection of late model Oldsmobiles and Chevrolets—if you're thinking of making a change you owe it to yourself to see our fine cars.

EXCEEDINGLY LOW PRICES ON OUR ENTIRE STOCK!

3600 South Kingshighway Blvd.
GREBE MOTOR CO., INC.

Coaches For Sale

FORD—'38 tudor; radio, gasoline heater; low mileage; privately owned; bargain. WEbster 648, Sunday; no dealers.

FORD—1936 coach; trunk, radio, heater, defroster; $295; $95 down, balance 2 years. City Motor, 4761 Easton.

FORD—1938 coach, a dandy; $425; $75 down, balance 2 years. City Motor, 4761 Easton.

FORD—'33 tudor, $85, $25 down, $2 per week; repossessed; buy for balance due. Franklin Finance Co., 3801 Washington.

FORD—Tudor, '35, perfect, new tires; $235; trade, terms. 2860 McNair.

FORD—Tudor, '29, runs good; $49.50; real bargain. 1915 N. 9th.

FORD—De luxe Tudor, 1938. Mr. Diel, 725 N. Euclid.

FORD—1937 tudor; trunk, radio; $395.
BARRETT WEBER, 3349 S. Kingshighway.

FORD—1936 tudor de luxe; low mileage; radio; private. RI. 0452M.

FORD—'38 dem.; 60s-85s; big discount.
BARRETT WEBER, 3349 S. Kingshighway.

FORD—Coach, 1935; runs good; radio, heater; $175. 6330 Arsenal.

FORD—'31; runs perfectly; paint, tires A1; $85; Monday. 3101 Cass.

FORD—'36 coach; A1 shape; private. 4120 Jennings rd., Pine Lawn.

FORD—Tudor, 1937; excellent condition; reasonable; no dealers. 4632 Westminster

FORD—'36 de luxe; radio, heater, new tires; damaged. 510 Walton, Apt. 26.

FORD—'31 tudor; runs perfect; must sell; private. CA. 3557R.

FORD—'36 Tudor; $285; arrange financing. 5941 Southwest; HI. 9309.

FORD—1938 de luxe tudor; like new; $645
BARRETT WEBER, 3349 S. Kingshighway.

FORD—'37 coach; very clean; take $295. 2213 S. Grand.

FORD—Coach, 1934; $95; de luxe, $125; 1933, $85. 1707 Geyer.

FORD—1933 tudor; $75; terms, trade.
BARRETT WEBER, 3349 S. Kingshighway.

FORD—Tudor, 1937 85, $325, or offer. 1707 Geyer.

FORD—1936 tudor; Philco radio; heater; real bargain. KI. 557.

FORD—Coach; 1930; perfect; new tires, battery. 2814A Arsenal.

FORD—1932 tudor; clean; $95; terms.
BARRETT WEBER, 3349 S. Kingshighway.

OLDS—'37 coach, radio, heater, low mileage. Simms Auto, 4306 Natural Bridge.

OLDSMOBILE—'38, 2-door, trunk, need money, $565 cash. 3403 Winnebago.

'37 PACKARD "6"
Coach; radio, heater; $545, $70 down; trade, 2 years on balance.
Commercial Auto Sales, 2506 S. Jefferson.

PACKARD—1937 coach, trunk; beautiful; $550; $100 down, balance 2 years. City Motor, 4761 Easton.

'36 PLYMOUTH COACH
Radio, heater, etc.; only $295; $60 down; 2 years on balance, trade.
Commercial Auto Sales, 2506 S. Jefferson.

PLYMOUTH—1934 de luxe coach, clean; $250; trade; Sunday only; leaving city. 4145 Washington; Hargraves.

PLYMOUTH—Coach; '33; good tires; runs good; $145. 6147 Easton.

Coaches For Sale

1937 PLYMOUTH COACH, $425
$75 Down—$4 Week
Car in good condition. Trunk. Now here's your chance to save $75. Repossessed.
FRANKLIN FINANCE CO.
3801 Washington

PLYMOUTH—De luxe coach; '38; trunk; $565; $100 down, 2 years. Hurry.
RAY DOHLE, 4231 Natural Bridge.

PLYMOUTH—1933 coach P. D., private. 2719A Salina.

PLYMOUTH—Coach, 1933, P. D.; needs little work; $75. 1707 Geyer.

'36 PONTIAC
Coach; perfect condition; only $295; $60 down, 2 years on balance, trade.
Commercial Auto Sales, 2506 S. Jefferson.

PONTIAC—1937 touring coach; built-in trunk; original finish; nice car; $445; $100 down; guarantee. Shaw Motors, Inc., 1831 S. Kingshighway.

PONTIAC 6—1937 coach, $495, $95 down, balance two years; trade. City Motor, 4761 Easton.

PONTIAC—'33 coach, trunk; $175; $50 down, year on balance. City Motor, 4761 Easton.

PONTIAC—1931; good condition; private; $65. 2518W St. Louis.

PONTIAC—'38 coach, damaged. 7226 Manchester.

PONTIAC 6—1937 de luxe; sacrifice. 3012 Missouri. GRand 1799. Private.

PONTIAC—'31 coach, good condition; $85; $25 down. 4761 Easton.

STUDEBAKER—1935 de luxe coach; just as clean throughout; only $265, $75 down; guarantee. Shaw Motors, Inc., 1831 S. Kingshighway.

TERRAPLANE—'36 coach; excellent mechanical condition; will take cheaper car in trade; can arrange monthly payments. Mr. Hindman, Empress Hotel, 3534 Olive. FR. 8256.

TERRAPLANE—'34 coach; good condition; cheap. 3621 Cass av.

TERRAPLANE—'35; perfect condition; low mileage; will take cheaper car in trade; can arrange monthly payments. Edw. Ligibel, 3747A Wyoming. Phone LA.8530

WILLYS—'33; very good; $95.
STEINER, 4621 Delmar. FOrest 4222.

Coupes For Sale

W BUICK—'37 2-pass. coupe; very clean; only — — — $627
WILLCOCKSON MOTORS, 3900 W. Pine

BUICK—1937 coupe, $495, $95 down, balance two years; trade. City Motors, 4761 Easton.

BUICK—Coupe, 1930; rumble; like new; cheap; private. 4965 Lotus.

BUICK—1933 sport coupe, clean, $165; trade. 4326A Randall pl. N. 14th st.

BUICK—'38 sport coupe, $700; no trade. Mr. Nelson, Hamilton Hotel.

'37 CADILLAC CONV. COUPE. $795
OLIVER CADILLAC 4140 Laclede

SUNSET — Ford — SALES SERVICE

'37 Dodge Cab.; radio, heater —$595
'37 Olds 2-Door; radio, heater — 585
'37 Ford Del. Tudor; radio, heater 450
'36 Ford Del. Tudor Trg.; radio— 385
'36 Ford Del. Coupe; radio — — 345
'35 Ford Tudor — — — — — 235
'35 Ford Del. Coupe; radio, heater 250
'34 Ford Del. Coupe — — — — 195
'33 Ford Del. Tudor — — — — 135
'32 Ford Coach — — — — — 125
'31 Ford Panel Truck — — — — 115

50 CARS OF VARIOUS MAKES AND MODELS. PRICES RANGE FROM $50 to $695

4035 LINDELL

Coupes For Sale

'36 CHEVROLET COUPE, $295
This is a dandy; has de luxe equipment. Radio, heater, original paint, good tires. See it today.
JOHNSON MOTORS, LOCUST 3039

CHEVROLET—1939 coupe; brand-new, with heater and vacuum shift; must sell. HIland 5301.

CHEVROLET—Coupe; '38 Master, $475; black; very clean; A1 condition; tires very good. 2122 Oak, Wellston.

CHEVROLET—1933 coupe; reconditioned; $175.
BARRETT WEBER, 3349 S. Kingshighway.

CHEVROLET—1936 coupe; exceptionally clean; good rubber; bargain, $345.
ROBERTS CHEVROLET, 5885 DELMAR.

CHEVROLET—'38 coupe; like new; radio, heater, $595.
ROBERTS CHEVROLET, 5885 DELMAR.

CHEVROLET — '32 Victoria coupe; new general tires; heater; motor; A1 condition; $150. 4601 Newberry ter.

CHEVROLET — 1936 coupe; $295; $50 down, balance 2 years; trade. City Motor, 4761 Easton.

CHEVROLET—Master coupe, '35; radio, heater; very clean; $265; $75 down.
RAY DOHLE, 4231 Natural Bridge.

CHEVROLET—'33 coupe, $115, $35 down, $2 per week, repossessed. Buy for balance due. Franklin Finance Co., 3801 Washington.

CHEVROLET—'33 coupe; rumble, heater; $195; $45 down, balance 1 years. City Motor, 4761 Easton.

CHEVROLET—Coupe, 1931; Ford coupe, 1930. Orange Front, 2209 Lynch.

CHEVROLET—Coupe, '35 master de luxe; excellent condition; no dealers. PA. 5235

CHEVROLET—Master coupe, '35, almost new; $285; trade, terms. 2860 McNair.

CHEVROLET—1937 coupe; perfect; private; $365. Laclede 6582.

CHEVROLET—Coupe, 1930; good condition; only $50; private. 4965 Lotus.

CHRYSLER, 1934, general over-haul, new paint; no dealers; rumble; must sell 1 to 5. 1912 S. Jefferson.

CONVERTIBLES

1937—Ford Conv. Sedan; heater, w. side walls, beautiful original black finish; like new. Not a scratch or blemish on entire car. Perfect mech.

1937—Ford DeLuxe Roadster; Heater, rumble seat; oroginal maroon finish; like new; perfect mech. Looks and will serve as new.

1936—Ford Conv. Sedan; Heater, thoroughly reconditioned; excellent tires and maroon finish; unusually clean.

1934—Chrysler 6 cabriolet; radio, heater, new top; heavy duty General tires; excellent cream finish and mech. condition.

These four cars are above average and it will pay you to see them. Will trade, new car terms. Open nights.

MacCARTHY Ford 6153 Delmar

Coupes For Sale

'35 DODGE TOURING COUPE. $257
OLIVER CADILLAC 4140 Laclede

DODGE—De luxe coupe, '37; $385; $100 down; 2 years; hurry; trade.
RAY DOHLE, 4231 Natural Bridge.

DODGE—'37 business man's coupe; white wall tires; $495; $95 down, balance 2 years. City Motors, 4761 Easton.

DODGE—1935; Arvin heater; runs perfect; $225. 4503 Jennings road.

'31 FORD coupe. This car has everything. Radio, heater, 600x16 tires and wheels, bumper guards; many other extras. $135
JOHNSON 3039 LOCUST

FORD 1937 5-Passenger De Luxe Coupe; driven only 14,000 miles; like a new car. With the famous 20,000-mile motor guarantee. Priced to sell now.
CHAMBERS, A Safe Place to Buy.
3863 S. GRAND.

FORD—1937 de luxe coupe; original finish; very low mileage; $385; $100 down; guaranteed. Shaw Motors, Inc., 1831 S. Kingshighway.

FORD—1935, perfect, reconditioned; radio; $185; $45 down; trade. 2506 S. Jefferson.

FORD—1933 de lxe coupe; rumble; like new; perfect; $125. SOUTHWAY, 1695 S. Kingshighway.

FORD—1935 de luxe coupe; $245; terms, trade.
BARRETT WEBER, 3349 S. Kingshighway.

FORD—De luxe coupe, 1934. 5234 Paulian pl. Private party.

FORD—Coupe, 1930; runs good; $40. 6330 Arsenal.

FORD—'35 de luxe; motor, paint, tires, interior like new; $190. MU. 0014.

FORD—Coupe, 1934; only $125. 1707 Geyer.

FORD—V-8 coupe; low mileage; radio; private. 9412 St. Charles rock rd.

FORD—'37 coupe; radio and heater, $365.
CENTURY, 3615 S. Kinghighway.

FORD—Coupe, '34; perfect, $145; trade; terms. 2860 McNair.

'36 LA SALLE 2-PASS. COUPE. $487
OLIVER CADILLAC 4140 Laclede

USED AUTOMOBILES FOR SALE

SIX USED CARS BEING SACRIFICED BY STEWART —AT— WHOLESALE PRICES

EACH CAR IS SOLD WITH AN ABSOLUTELY GENUINE 100% GUARANTEE

1936 CHRYSLER "8" TRG. SEDAN— With heater — $350
1936 CHRYSLER AIRFLOW IMPERIAL SEDAN—With radio and heater — $450
1937 CHRYSLER IMPERIAL TRG. SEDAN — $495
1937 OLDSMOBILE "6" TRG. SEDAN — $495
1937 HUDSON "8" SEDAN With heater and radio — $495
1936 PLYMOUTH TRG. COACH — $325

AND MANY OTHERS . . .

L. M. STEWART, Inc.
Chrysler and Plymouth Distributor
OPEN EVENINGS 3016 LOCUST ST. JE. 3610

VINCEL ALWAYS THE LEADER

Fresh Stock—Fair Prices—and Real Trades!

INVESTIGATE US!
20,000 customers can't be wrong. Ask your neighbor about Fred Vincel and buy your next car from St. Louis' most progressive automobile dealer.
REMEMBER: They'll Treat You Well at Fred Vincel!"

We Offer These and Many More!!

1938 Olds Tr. Sedan —$695
1938 Olds Coupe — — 675
1937 Packard Tr. Sedan 595
1938 Plymouth Coupe — 525
1937 Olds Tr. Sedan — 545
1937 Dodge Tr. Sedan — 495
1937 Chev. Tr. Sedan — 445
1937 Olds Club Coupe — 545
1937 De Soto Tr. Coach, $525
1937 Olds Coupe — — 525
1937 Pontiac Coupe — 495
1936 Buick Tr. Coach — 445
1936 Buick Coupe — — 425
1936 Olds Coupe — — 395
1936 Chev. Tr. Sedan — 395
1936 Pontiac Tr. Coach 425

If You Don't Know Your Used Cars, You Had Better Know Your Dealer

FRED F. VINCEL Inc.
"ST. LOUIS' LARGEST OLDS DEALER"
3401 WASHINGTON

QUALITY---QUALITY---QUALITY

Year	Cost	Down
'37 Packard Model 120 Touring Sedan; heater and radio,	$645	$200
'36 Buick 41 Coach; trunk	395	85
'37 De Soto Trg. Sedan; (6-cylinder)	385	85
'37 Ford Tudor 85; heater and radio	385	85
'37 Ford Tudor 60; heater and radio	345	75
'36 Plymouth Trg. Sedan; De Luxe	345	75
'35 Oldsmobile Coach; trunk	$325	$75
'36 Ford Coupe	245	60
'34 Chevrolet Coach; new tires	225	60
'35 Chevrolet Coupe	225	60
'32 Ford V8 Coach; overhauled	125	35
'36 Chevrolet Coach	185	40
'33 Ford Sedan; delivery truck; (4-cyl.)	125	35
'32 Plymouth Spt. Cpe.,	115	35

50 OTHER EXCELLENT AUTOMOBILES TO CHOOSE FROM
All automobiles $200.00 or over carry 30-day guarantee that covers all parts and labor required.
I invite you to ask your neighbor about my Guarantee. I have been in the Used Car Business in St. Louis continuously for past eighteen years.
OPEN EVENINGS TILL 9 P. M.
THOS. S. KENNY, 4821 Easton

Denhard Personally Indorsed USED CARS

'38 Terraplane Sedan — — —$650
'38 Chevrolet Coupe — — — 525
'37 Terraplane Coupe — — — 425
'37 Olds 6 Conv. Coupe, rad., htr. 495
'35 Chevrolet De L. Coach, heater 275
'36 Olds Touring Sedan, clean — 395
'36 Ford Tudor, low mileage — — 295
'36 De Soto Touring Sedan, heater 445
'36 Terraplane Sedan or Coach — 335
4525 DELMAR BLVD.

'38 Ford D. L. Tudor — — —$545
'37 Pontiac Tudor; trunk — — 475
'35 Plymouth Coupe — — — 225
'35 Dodge Tudor; trunk — — 265
'35 Ford Tudor — — — — 195
'34 Ford Tudor — — — — 150
MONARCH 718 No. Kingshighway Just No. of Delmar

PONTIAC—Chevrolets, 5 cheap cars.
ORANGE FRONT, 2209 Lynch.

Coupes For Sale

'38 OLDS 6 TOURING COUPE. $645
OLIVER CADILLAC 4140 Laclede

LINCOLN—Coupe; doors right side; also body sander. GRand 8602.

'38 OLDS 8 BUS. CPE.; RADIO. $598
OLIVER CADILLAC 4140 Laclede

OLDS—'31; very clean; low down payment. 4464 Easton, RO. 6346.

OLDSMOBILE—'37, 6 coupe, $500. 2729 Semple.

1938 PLYMOUTH
Used only 3400 miles, can't tell from new; low price for quick sale.
STEINER, 4621 DELMAR, FO. 4222

PLYMOUTH—'35 coupe; rumble seat, new paint, $275.
CENTURY, 3615 S. KINGSHIGHWAY.

PLYMOUTH—'37 coupe; beautiful; $425; $100 down, balance 2 years. City Motor, 4761 Easton.

PLYMOUTH—1934 coach; must sell. 2135 Bellevue (Maplewood). Wilkerson market.

PLYMOUTH—De luxe coupe; '38; very clean; $525; $100 down, 2 years.
RAY DOHLE, 4231 Natural Bridge.

PLYMOUTH—Coupe, 1935; will sell for $225 today. 7126 Stanford.

PLYMOUTH—'36; A1 condition; $275. Olympia Garage, 220 N. Vandeventer.

PLYMOUTH—1936 coupe, $325; terms.
BARRETT WEBER, 3349 S. Kingshighway.

PLYMOUTH—Coupe, 1932; P. B.; 4-cyl.; $85. 1707 Geyer.

PONTIAC—1936 6 coupe; original finish, nice little car; only $335, $75 down. Shaw Motors, Inc., 1831 S. Kingshighway

PONTIAC—'33 coupe, $95; 6 wire wheels, side mounts, $25 down, $2 per week. Franklin Finance Co., 3801 Washington.

PONTIAC—Coupe, 1936, perfect condition; private. 2201 Bellevue. HI. 4619.

PONTIAC—'37 coupe; very clean, $445. Orange Front, 2209 Lynch.

WILL sacrifice my 1938 Oldsmobile coupe. A1 condition; low mileage; fully equipped reasonable. PA. 0829.

WILLYS—1938 de luxe coupe; like new; perfect; $375. SOUTHWAY, 1935 S. Kingshighway.

PACKARD

A Safe Place to Buy a Used Car

'37 Ford Tudor — — — — —$445
'32 Ford Cabriolet — — — — 145
'38 Ford Panel Delivery — — 595
'36 Plymouth Trg. Cpe. — — 395
'31 Olds 6 Coach — — — — 145
'38 Willys Four Sedan — — 445
'36 Chrysler Trg. Sedan — — 425
'36 Olds 6 Trg. Sedan — — 445
'36 Packard 120 Trg. Sedan, 465
'37 Packard 120 Club Sedan, 625
'37 Buick Trg. 2-Door — — 675
'37 Terraplane Trg. Coupe — 475
'38 Packard 120 Trg. Sedan, 975
'32 Lincoln 7-P. Limo. — — 225

BERRY MOTOR CAR CO.
Closed Nights and Sundays
2211 Locust St. CEntral 2500

Roadsters For Sale

CHEVROLET—Roadster, '31; rumble seat; $35. 900 St. Louis.

FORD—'29 sport roadster; rumble; runs good; $39.50. 1915 N. 9th.

FORD—Roadster, '32; very clean; $95; $30 down. 4231 Natural Bridge.

Sedans For Sale

NOW IT COSTS LESS
To Buy a Reconditioned Car From
OLIVER CADILLAC
NEW-CAR FINANCE RATES and PRICES REALLY SLASHED
Until Feb. 9, 1939
4140 LACLEDE, 3501 WASHINGTON

FISHEL AUTO SALES
'37 Plymouth sedan — — — — —$275
'35 Olds 6 sedan — — — — — 325
'35 Plymouth, coach and coupe, each 160
'35 Auburn 6 coach — — — — 110
'30 Ford coach — — — — — 75
'31 Buick sedan — — — — — 55
Many others, $30 up.
4163 MANCHESTER.

AUBURN—'31 convertible sedan; runs perfect; many extras, $68; trade. Commercial Auto Sales, 2506 S. Jefferson.

AUBURN—'31 sedan; runs good; $49.50; balance due; hurry. 1915 N. 9th.

BUICK—'37, 2-door sedan, 60 series; privately owned and driven; appearance new; perfect condition; small mileage; seat covers, radio, heater, white side wall tires, puncture proof tubes. Bargain, CA. 8543W.

BUICK—'36 4-door, trunk, sedan, radio, heater, perfect condition; looks like new, worth $495; buy for balance due of $395; terms, trade.
WELFARE FINANCE CO., 1029 N. Grand

BUICK—Roadmaster; 1938 sedan; low mileage; perfect condition; selling to close estate. Call ROsedale 3672 until 10 a. m. or after 5 p. m.

USED AUTOMOBILES FOR SALE

AUTHORIZED FORD DEALERS' ASSOCIATION

The 1937 FORD Car

Again—the Famous V-8 Engine after being steadily improved year after year for 6 years—

Again safety glass throughout, splendid 4-wheel self-energizing brakes, dash starter button, pressure oiled springs, valve seat inserts, torque tube drive, welded all-steel body, battery placed under hood, luggage compartment on all models, spare tire concealed inside of body, 6.00x16 tires. Again years ahead in style. Head lamps in fenders, airstream styling of body, double windshield wipers.

And many other features that were years ahead then and are still VERY MUCH up-to-date today. Many 1931 Fords are still dependable today by this reasoning. Many 1937 Fords will still be good cars 6 years from now—buy one and be one of the millions who are happy and thrilled at the Famous V-8 performance; safety and economy.

See Your Nearest
FORD DEALER
St. Louis and St. Louis County
AUTHORIZED FORD DEALERS' ASSOCIATION

50 LATE MODEL CARS

Extremely Low Prices
UP TO 2 YEARS TO PAY

	DOWN		DOWN
'38 Olds Sedan	$185	'36 Buick Sedan	$115
'37 Buick Sedan	145	'36 Olds Sedan	115
'37 Pontiac Coupe	135	'36 Pontiac Coupe	110
'37 Olds Sedan	155	'36 Ford Coach, trunk	110
'37 Dodge Sedan	135	'36 Dodge Sedan	115
'37 De Soto Sedan	145	'36 Chev. Town Sedan	110

Many Have Built-In Trunks, Radios & Heaters

VOLLMER & SLAWSON
Authorized Oldsmobile Dealers
3330 S. Kingshighway FLanders 7320

JANUARY SALE

To celebrate our entrance into 37 YEARS of successful automobile selling this selected group of cars are priced to win new friends.

COUPES

No.		Was	Now
1723	'37 Dodge	$475	$435
1755	'36 Dodge	370	340
1616B	'35 Plymouth	263	243
1706	'36 Plymouth	340	299
1755B	'31 Plymouth	75	55

"OVER 100,000 CUSTOMERS CAN'T BE WRONG."

COACHES

No.		Was	Now
1717	'37 Chevrolet	$420	$395
1640B	'35 Ford	245	215
1671	'37 Ford	345	320
1686	'37 Plymouth	460	429
1746	'37 Plymouth	455	419
1753	'36 Plymouth	360	329
1730	'36 Pontiac	395	356
1718	'37 Terraplane	470	429
R226B	'36 Dodge	398	358

All Cars on Display in Our Steam-Heated Used Car Salon—Shop Here in Comfort.

SEDANS

No.		Was	Now
1739	'37 Chevrolet	$465	$445
1653B	'35 De Soto	323	295
1757	'37 De Soto	565	535
1758	'37 Dodge	550	498
1731	'36 Ford	360	329
1744	'38 Olds '8'	785	735
1726	'36 Packard	490	449
R240	'37 Plymouth	504	464
1751	'36 Dodge	403	365
1594	'36 Pontiac	400	361
250	'33 De Soto	195	180

Every Car Is Serviced for Winter Driving. Heater, Anti-Freeze, Winter Lubricants. Many Equipped with Radios.

Weber Implement & Automobile Co.
De Soto and Plymouth Distributors
18th to 19th on Locust St.
Open Till 9 P. M. Evenings. GA. 3357

EXCEEDINGLY LOW PRICES LATE MODELS

PRICES AND QUALITY BEYOND COMPARISON

1936 Dodge 4-Door Touring; black finish, beautiful, 2 to choose from — — — $379
1936 Packard 120, Club Sedan; prestige, performance and price — — — 439
1936 Dodge 2-Dr. Touring; original finish, radio — — 343
1937 Olds 2-Dr. Touring; Original finish, fog lights — — 497
1937 Pontiac 2-Dr. Sedan; radio, heater — clean — — 483

40 OTHER BARGAINS—COME IN

WEST SIDE BUICK
USED CAR STORE
2925 Locust JE. 8086

TUCKER'S USED CARS

WE TRADE HIGH

TWO LOCATIONS
3415 S. Grand
3440 S. Kingshighway

The best values for the price. Quality is never sacrificed for price here . . . but our prices and terms are right. See these bargains today!

'37 Chev. 4-Door — — — — $475
'34 Plymouth Coupe — — — 195
'35 Plymouth 4-Door — — — 295
'33 Olds Coach — — — — 175
'36 Chev. Town Sedan — — 395
'34 Ford Tudor Sedan — — 185
'37 Olds 2-Door — — — — 525
'35 Olds 2-Door — — — — 425
'35 Chrysler 4-Door — — — 345
'38 Olds Trg. Sedan — — — 695

TUCKER — Olds Dealer
3415 S. Grand 3440 S. Kingshighway

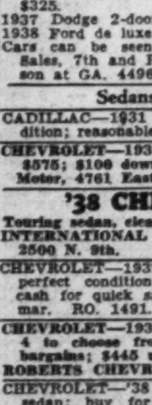

Here's your chance, we are not paying storage this winter
'32 Essex Cabriolet —$ 75
'31 Buick Sedan — — 99
'32 Ford D. L. Coupe— 160
'33 Pontiac Coupe, R.S. 165
'34 Ford D. L. Tudor— 195
'35 Ford D. L. Coupe; radio, heater — — 325
'35 Stude. 6-w. Sed.; ra. 350
'36 Terrap. Tg. Ch.; ht. 406
'36 Chev. Mast. Sedan 429
'36 Olds Cpe.; rad., htr. 445

Terms; Inside Showroom
RIEFLING FORDS
2501 S. Jefferson, Block N. of Gravois

REPOSSESSED CARS for balance due. one-third down, no finance charge, 12 months on balance.
1933 Chevrolet sedan, needs work; $65.
1934 Ford Tudor, $110.
1935 Buick 41 touring sedan, $285.
1936 Chevrolet coupe, needs work, $165.
1936 Ford Tudors (2), $225.
1936 Terraplane coupe, radio; perfect; $325.
1937 Dodge 2-door touring sedan, $395.
1938 Ford de luxe tudor, radio, $525.
Cars can be seen at Park Ave. Motor Sales, 7th and Park, or call Mr. Johnson at GA. 4496.

Sedans For Sale

W BUICK—'36 2-door touring sedan; perfect condition; only — — — — — — $497
WILLCOCKSON MOTORS, 3900 W. Pine

BUICK—'35 7-passenger sedan; original finish; side mounts; this car was privately owned; it sure is clean throughout; guarantee. Shaw Motors, Inc., 1831 S. Kingshighway.

'38 BUICK SEDAN
Like new; very cheap; trade, terms.
Commercial Auto Sales, 2506 S. Jefferson.

W BUICK—'37 sedan; fully equipped; perfect — — — $675
WILLCOCKSON MOTORS, 3900 W. Pine

BUICK — 1937 40 model; 4-door touring; very clean; radio and heater; must sell; private. 3426A Louisiana.

BUICK—1937 sedan; trunk, radio, heater; $575; $100 down, balance 2 years. City Motor, 4761 Easton.

BUICK—'37 sedan; 40 series; beautiful; low miles; like new; $525. 1696 S. Kingshighway.

BUICK — 1936 sedan; real family car; $375; $75 down, balance 2 years. City Motor, 4761 Easton.

BUICK—1936; radio, heater, new tires. PArkview 5609.

BUICK—'33, 4-door town sedan, real bargain, $200; terms. 6012 Washington.

BUICK—'37 61 sedan; radio, etc.; low mileage; $825. 2910 S. Compton.

'38 CHEVROLET
Sedan; trunk, radio, heater, low price; trade; long terms.
Commercial Auto Sales, 2506 S. Jefferson.

Sedans For Sale

CADILLAC—1931 7-passenger; good condition; reasonable; 1st west. 6436 Alam

CHEVROLET—1938 Master de luxe sedan $575; $100 down, balance 2 years. City Motor, 4761 Easton.

'38 CHEVROLET
Touring sedan, cleanest car in town; $595.
INTERNATIONAL HARVESTER CO., Inc.
2500 N. 9th. CH. 6225.

CHEVROLET—1937 de luxe town sedan; perfect condition; radio, heater; $400 cash for quick sale. Vorce, 5512 Delmar. RO. 1491.

CHEVROLET—1937 de luxe town sedans; 4 to choose from; all beautiful cars; bargains; $445 up.
ROBERTS CHEVROLET, 5885 DELMAR

CHEVROLET—'38 Master de luxe touring sedan; buy for balance due of only $545; terms, trade.
WELFARE FINANCE CO., 1029 N. Grand

CHEVROLET—4-door de luxe sedan; '37; almost new; cheap. Also '37 Chevrolet coach; trunk; $425; trade, terms. 2860 McNair.

USED AUTOMOBILES

VOLUME SELLING

STOP!

DODGE

Officer Winkley will let you write your own ticket here. No price laws to cover our used prices. He has used his club on all used car prices.

Come in and take a look, then you be the judge. You'll never get "held up" at Winkley's.

LOOK AT WINKLEY'S CARS
'33 Chevrolet Master roadster rumble — $88
'37 Dodge 4-door trunk sedan — $498
'35 Ford de luxe coupe — $198
'37 Ford tudor — $298
'36 Chevrolet trunk sedan — $358
'33 Plymouth coupe de luxe; rumble seat — $128
'30 Ford 4-door sedan — $88
WE ARE ALWAYS OPEN

'37 LA SALLE
4-Door Trunk Sedan. Radio, heater. Low mileage. See it on our new car showroom floor — $598

'36 Plymouth 4-door; trunk, radio and heater — $358
'36 Plymouth de luxe coach — $328
'34 Plymouth de luxe coach; radio, clean — $198
'37 Dodge coupe — $438
'32 Chrysler 4-door sedan; side mounts, trunk rack $98
'35 Studebaker 4-door trunk — $258
'34 De Soto Air Flo — $298

SHOP ON BOTH SID
Joe Winkley
SOUTH ST. LOUIS DIRECT DODG
4300 S. KINGSHIGHWAY
Parts Department Open Till
FREE! 1939 LICENSE FR
ON '36, '37 A

VOLUME SELLING

MARVIN YAT

FREE! 2 MONT
FOR YOUR POCKETBOOK—BUY
MAKE YOUR FIRST PAYMENT I
A GENERAL HAULING CONTRA
"I recently purchased a '35 Olds
Mr. Roy Mathis * * * it is everythi
* * * I am completely satisfied * *
mend you * * * for either a new or
WM. FRASER, 311 Vida Ave., Lemay

"MARVIN M-Y SPECIALS
'36 Plymouth 4-Door, Trunk
'37 PONTIAC, 2-DOOR, TRUN
'37 CHEVROLET, 2-DOOR, TR
'36 PONTIAC, 2-DOOR, TRUNK
'36 CHEVROLET, 2-DOOR, TR
60 OTHERS TO CH
MARVIN YATES P
3100 GRAVOIS
3531 S. GRAND AT GRA
VISIT OUR NEW

USED CARS

LES FOR SALE

LERS' ASSOCIATION

FORD Car

AUTHORIZED FORD DEALERS' ASSOCIATION

gine after being steadily 6 years—

splendid 4-wheel self-ener- ton, pressure oiled springs, drive, welded all-steel body, ggage compartment on all side of body, 6.00x16 tires. Head lamps in fenders, air- windshield wipers.

t were years ahead then up-to-date today. Many le today by this reasoning. good cars 6 years from of the millions who are amous V-8 performance;

Nearest
EALER
Louis County
LERS' ASSOCIATION

DEL CARS
ow Prices
RS TO PAY

	DOWN
36 Buick Sedan	$115
36 Olds Sedan	115
36 Pontiac Coupe	110
36 Ford Coach, trunk	110
36 Dodge Sedan	115
36 Chev. Town Sedan	110

ks, Radios & Heaters
SLAWSON
mobile Dealers
FLanders 7320

EXCEEDINGLY LOW PRICES LATE MODELS
PRICES AND QUALITY BEYOND COMPARISON

1936 Dodge 4-Door Touring; black finish, beautiful. 2 to choose from — $379
1936 Packard 120, Club Sedan; prestige, performance and price — 439
1936 Dodge 2-Dr. Touring; original finish, radio — 343
1937 Olds 2-Dr. Touring; Original finish, fog lights — 497
1937 Pontiac 2-Dr. Sedan; radio, heater — clean — 483

40 OTHER BARGAINS—COME IN
WEST SIDE BUICK
USED CAR STORE
2925 Locust JE. 8086

WE TRADE HIGH

TUCKER'S USED CARS
TWO LOCATIONS
3415 S. Grand
3440 S. Kingshighway
The best values for the price. Quality is never sacrificed for price here . . . but our prices and terms are right. See these bargains today:

'37 Chev. 4-Door — $475
'34 Plymouth Coupe — 195
'35 Plymouth 4-Door — 295
'33 Olds Coach — 175
'36 Chev. Town Sedan — 395
'34 Ford Tudor Sedan — 185
'37 Olds 2-Door — 525
'35 Olds 2-Door — 425
'35 Chrysler 4-Door — 345
'38 Olds Trg. Sedan — 695

TUCKER — Olds Dealer
3415 S. Grand 3440 S. Kingshighway

Here's your chance, we are not paying storage this winter
'32 Essex Cabriolet — $ 75
'31 Buick Sedan — 99
'32 Ford D. L. Coupe — 160
'33 Pontiac Coupe, R.S. 165
'34 Ford D. L. Tudor — 195
'35 Ford D. L. Coupe; radio, heater — 325
'35 Stude. 6-w. Sed.; ra. 350
'36 Terrap. Tg. Ch.; ht. 406
'36 Chev. Mast. Sedan 429
'36 Olds Cpe.; rad., htr. 445
Terms; Inside Showroom
RIEFLING FORDS
2501 S. Jefferson, Block N. of Gravois

POSSESSED CARS for balance due. one-third down, no finance charge, 12 months on balance.
33 Chevrolet sedan, needs work; $65.
34 Ford Tudor, $110.
35 Buick 41 touring sedan, $285.
36 Chevrolet coupe, needs work, $165.
36 Ford Tudors (2), $225.
36 Terraplane coupe, radio; perfect; $325.
37 Dodge 2-door touring sedan, $395.
38 Ford de luxe tudor, radio, $525.
s can be seen at Park Ave. Motor Sales, 7th and Park, or call Mr. Johnson at GA. 4496.

Sedans For Sale

DILLAC—1931 7-passenger; good condition; reasonable; 1st west, 6436 Alam.

EVROLET—1938 Master de luxe sedan $575; $100 down, balance 2 years. City Motor, 4761 Easton.

'38 CHEVROLET
uring sedan, cleanest car in town; $595. INTERNATIONAL HARVESTER CO., Inc. 2500 N. 9th. CH. 6335.

EVROLET—1937 de luxe town sedan; perfect condition; radio, heater; $400 cash for quick sale. Vorce, 5512 Delmar. RO. 1491.

EVROLET—1937 de luxe town sedans; to choose from; all beautiful cars; bargains; $445 up. ROBERTS CHEVROLET, 5885 DELMAR.

EVROLET—'38 Master de luxe touring sedan; buy for balance due of only $545; terms, trade. WELFARE FINANCE CO., 1029 N. Grand

EVROLET—4-door de luxe sedan; '37; almost new; cheap. Also '37 Chevrolet coach; trunk; $425; trade, terms. 2860 McNair.

USED AUTOMOBILES FOR SALE

VOLUME SELLING SAVES YOU MONEY

WE ARE EASY TO DEAL WITH — WE WON'T BE UNDERSOLD

STOP! DODGE

Officer Winkley will let you write your own ticket here. No price laws to cover our used prices. He has used his club on all used car prices.

Come in and take a look, then you be the judge. You'll never get "held up" at Winkley's.

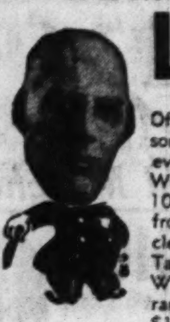

LOOK! PLYMOUTH

Officer Winkley personally guarantees every car that Joe Winkley Motor Sales sells. 100's of Bargains to choose from! Not set-ups . . . but clean reconditioned cars. Take a look! That's all Winkley asks. 60-day warranty on any car selling for $100 or more.

LOOK AT WINKLEY'S CARS BEFORE BUYING ELSEWHERE

'33 Chevrolet Master roadster rumble	$88	'34 Plymouth de luxe coupe	$178
'37 Dodge 4-door trunk sedan	$498	'30 Ford coupe	$78
'35 Ford de luxe coupe	$198	'34 Pontiac 4-door; trunk	$178
'37 Ford tudor	$298	'31 Buick 4-door; 6 wheel	$98
'36 Chevrolet trunk sedan	$358	'33 Ford tudor	$78
'33 Plymouth coupe de luxe; rumble seat	$128	'32 Plymouth rumble seat coupe	$98
'30 Ford 4-door sedan	$88	'33 Dodge coupe	$198

WE ARE ALWAYS OPEN FOR SPECIAL FINANCING

'37 LA SALLE
4-Door Trunk Sedan. Radio, heater. Low mileage. See it on our new car showroom floor — $598

"SERVICE CAR DRIVERS, NOTICE"
SEVEN 1930-'31-'32-'33 seven-passenger Cadillacs, La Salles, Packards, Buicks, Pierce Arrows. We'll trade for a difference of $59 and the car you are now operating. $59

'36 Plymouth 4-door; trunk, radio and heater	$358	'35 Buick 2-door; trunk	$338
'36 Plymouth de luxe coach	$328	'33 Chevrolet town sedan	$178
'34 Plymouth de luxe coach; radio, clean	$198	'34 Chevrolet coupe	$178
'37 Dodge coupe	$438	'35 Ford tudor	$198
'32 Chrysler 4-door sedan; side mounts, trunk rack	$98	'36 Dodge trunk sedan	$358
'35 Studebaker 4-door trunk	$258		
'34 De Soto Air Flo	$298		

and 100's OF OTHERS

SHOP ON BOTH SIDES OF THE STREET
Joe Winkley Motor Sales
SOUTH ST. LOUIS DIRECT DODGE-PLYMOUTH FACTORY DEALER
4300 S. KINGSHIGHWAY • 3650 S. KINGSHIGHWAY
Parts Department Open Till 10 P. M. Daily, Except Sunday
FREE! 1939 LICENSE FRIDAY AND SATURDAY ONLY!
ON '36, '37 AND '38 MODELS

VOLUME SELLING SAVES YOU MONEY

MARVIN YATES PONTIAC CO.

FREE! 2 MONTHS' VACATION

At No Extra Cost

FOR YOUR POCKETBOOK—BUY NOW!
MAKE YOUR FIRST PAYMENT IN APRIL!

A GENERAL HAULING CONTRACTOR WRITES:
"I recently purchased a '35 Oldsmobile through your Mr. Roy Mathis * * * it is everything represented to be * * * I am completely satisfied * * * and gladly recommend you * * * for either a new or used car." (Signed) WM. FRASER, 311 Vida Ave., Lemay, Mo.

"MARVIN M-Y YATES" SPECIALS

'36 Plymouth 4-Door, Trunk — $385
'37 PONTIAC, 2-DOOR, TRUNK
'37 CHEVROLET, 2-DOOR, TRUNK
'36 PONTIAC, 2-DOOR, TRUNK
'36 CHEVROLET, 2-DOOR, TRUNK

MARVIN YATES
Making New Friends and Keeping Old Ones

OPEN EVENINGS

60 OTHERS TO CHOOSE FROM
MARVIN YATES PONTIAC CO.
3100 GRAVOIS • Phone GR. 7800
3531 S. GRAND AT GRAVOIS GR. 7805
VISIT OUR NEW USED CAR LOT

USED CARS
'37 Pontiac touring coach — $495
'36 Olds touring coach — 425
'36 Chevrolet coach — 300
'36 Nash coupe, rumble seat — 245
'35 Chevrolet coach delivery — 215
'33 Plymouth coach — 165
'35 Plymouth coach — 285
'30 Ford coach — 80
Small Down Payment. 4605 DELMAR

Sedans For Sale

CHEVROLET—1938 de luxe town sedan; radio and heater, windshield washer, many other accessories; run 5000 miles; must sell; private. FOrest 2388.

CHEVROLET—1938, master town sedan, $535.
WALSH PONTIAC, 4956 Natural Bridge.

CHEVROLET—'38 de luxe town sedan; practically new; low mileage; trade and terms. 1224 Goodfellow.

CHEVROLET—Master sedan, '34; a dandy; $65 down; trade. Hurry. RAY DOHLE, 4231 Natural Bridge.

CHEVROLET—'37 4-door de luxe; heater; white wall tires; low mileage; $465. 5893 Highland.

CHEVROLET—1937 master de luxe; splendid condition; low mileage; radio, heater, privately owner. 4038 Olive.

CHEVROLET—'38 sport sedan; radio, heater; like new; perfect; $595. Southway, 1695 S. Kingshighway.

CHEVROLET—'33; also '34; cheap; private. 3222 Morganford.

CHEVROLET—Sedan, 1937; de luxe; clean; $465. 1707 Geyer.

CHEVROLET—'38 de luxe; trunk; trade; $100 down. WY. 0720.

CHEVROLET—1935 standard; sell today; take small trade. 4630A Quincy.

CHEVROLET—'34 master; sacrifice. CA. 6945R, 1 to 3 p. m.

CHEVROLET—De luxe sedan; 1938; fully equipped; low mileage. MU. 2920.

CHEVROLET—Master sedan; '35; like new; $295; trade. 2860 McNair.

'34 CHRYSLER SEDAN
6-cylinder; perfect car; only $165; $40 down; $11 per month; trade.
Commercial Auto Sales, 2506 S. Jefferson.

CHRYSLER 8—Will sell my 4-door sedan; driven only 3000 miles; bargain; $675. See J. R. Gaunt, Room 420 Wall Bldg., 3903 Olive.

CHRYSLER—'37 touring sedan; beautiful, original finish; built-on trunk; only $485; $125 down; guarantee. Shaw Motors, Inc., 1831 S. Kingshighway.

CHRYSLER—Airflow; 1935; excellent condition; $195; $50 cash. 3353 S. Broadway.

CHRYSLER—1931, new brakes, good condition; $50. 1257 Aubert. FO. 2279.

CHRYSLER—'31 sedan; a good one; $135; $35 down. 4761 Easton.

CORD, SUPERCHARGED
Late '37 sedan; sell to highest bidder. 7319 Shaftesbury.

DE SOTO—1937 sedan; real family car; $475; $100 down, balance 2 years. City Motor, 4761 Easton.

DE SOTO—1935 sedan, 24,000 actual miles; excellent condition; reasonable; private. 2101 Sidney.

DE SOTO—1937; perfect condition; $385, $65 cash. 2122 Oak, Wellston.

DE SOTO—1932; new rubber; good condition; must sell; $75. 4064 Kennerly.

'37 DODGE touring sedan. Are you looking for price or quality? Here's both with some extras. Just like new. $535
JOHNSON 3039 LOCUST

DODGE '33 De Luxe Sedan; a clean car; only — $199
CHAMBERS, A Safe Place to Buy. 3903 S. GRAND.

DODGE—'37 de luxe sedan, trunk, radio, only $450; perfect condition; terms, trade.
WELFARE FINANCE CO., 1029 N. Grand

DODGE—'35 de luxe sedan; clean; private; $190. 6237 Goener, 1 block south Gravois.

DODGE—1934 sedan; like new; belonged to old man; $225; $50 down, 18 months balance. City Motor, 4761 Easton.

DODGE — 1937 sedan; trunk; $425; $75 down, balance 2 years. City Motor, 4761 Easton.

Sedans For Sale

DODGE—Sedan, 1938; trunk, radio, heater; a beauty; $100 down, 2 years.
RAY DOHLE, 4231 Natural Bridge.

DODGE—New, 1939, 4-door; credit at big sacrifice. PA. 7509.

DODGE—'33 sedan; almost new; cheap; trade, terms. 2860 McNair.

DODGE—'36 four-door touring sedan, $295
CENTURY, 3615 S. Kinghighway.

DODGE—Touring sedan; '36; radio, heater; sacrifice. 3844 Hartford.

'36 FORD sedan delivery. Looking for a truck of this kind? This is OK; good motor, tires. Don't miss it. $265
JOHNSON 3039 LOCUST

'36 FORD SEDAN
Perfect condition; $265; only $45 down, 2 years on balance, trade.
Commercial Auto Sales, 2506 S. Jefferson.

FORD—1934 de luxe sedan; radio, heater, trunk, new tires; clean; private; $175. 2338 S. Broadway.

W FORD—'37 sedan; perfect condition; only — $397
ILLCOCKSON MOTORS, 3900 W. Pine

FORD—Late 1936; fine condition; new tires; will sacrifice, $250; private. 4533 Forest Park, first east.

FORD—'37 de luxe tudor, radio, seat covers, excellent condition; bargain; $375. CA. 7886J.

FORD—Latest 1936 Fordor, perfect condition, heater, must sacrifice, $260. 5740 Cates, 2d floor south.

FORD—'31 fordor sedan; good motor; needs seat covers; $75.
CENTURY, 3615 S. Kinghighway.

FORD—1936 sedan; $235; A1 condition; must sell. 4553 Emmerson.

FORD—Latest '36; Fordor; perfect condition; must sell; $250; private. ST. 2130.

FORD—1935 fordor; $225; terms, trade. BARRETT WEBER, 3349 S. Kingshighway.

FORD—'37 Forder 85; touring sedan, $345
CENTURY, 3615 S. Kinghighway.

FRANKLIN—Sedan; 1928; good paint; good mechanically; have good care; Sunday. 318 N. Whittier. ROsedale 9493.

'33 GRAHAM SEDAN
Trunk, heater, radio; $85; only $30 down; long terms, trade.
Commercial Auto Sales, 2506 S. Jefferson.

GRAHAM—Sedan; 1930; new tires; runs perfectly, $37.50. 900 St. Louis.

HUDSON—Custom touring sedan, 1936; will take smaller car in trade; this car is clean and in very good condition; heater and radio. 2352A Lawrence. PR. 4938.

HUP 6—Sedan, '27; runs good; have 2 cars, both $50. 6407 Wells.

HUPMOBILE—Sedan, '32; runs perfectly, $47.50. 900 St. Louis.

'37 LASALLE SEDAN
Clean, nice family car; $595; only $100 down; 2 years on balance; trade.
Commercial Auto Sales, 2506 S. Jefferson.

'38 LA SALLE TRG. SEDAN. $945
OLIVER CADILLAC 4140 Laclede

LINCOLN ZEPHYR — 1936 sedan; white walls, radio, heater; nicest car in St. Louis; $450; $100 down; also 1937; $595; $100 down; you must see them to appreciate. City Motor, 4761 Easton.

W LINCOLN ZEPHYR—'37 sedan; radio; good tires and motor; very clean; only — $637
ILLCOCKSON MOTORS, 3900 W. Pine

LINCOLN ZEPHYR—'37 de luxe sedan; radio and heater, $575.
CENTURY, 3615 S. Kinghighway.

LINCOLN—1932 7-passenger sedan; good condition; cheap. 6616 Easton.

LINCOLN—Sedan; 7-passenger; 1934 model; $350. Call HI. 5827.

NASH—'35 touring sedan; like new; for unpaid balance; 16 notes at $18; pay 2 and drive away. Southway, 1695 S. Kingshighway.

NASH-LAFAYETTE—1938; perfect; sacrifice for quick sale; terms, trade; private. 7824 Stanford, University City.

OLDS 6—'38 touring sedan; beautiful finish; built-on trunk; white wall tires; radio, heater; here is a fine car; guarantee. Shaw Motors, Inc., 1831 S. Kingshighway.

OLDSMOBILE—Sedan; 1927; good condition; cheap. 4240 California.

USED AUTOMOBILES FOR SALE

CAN YOU BEAT THESE PRICES on GUARANTEED USED CARS

• LOW FINANCE RATES
• A SQUARE DEAL GUARANTEED

Central Chevrolet Company heartily endorses the "NO PROMISE BUT A WRITTEN GUARANTEE" plan of CHEVROLET DEALERS ASSOCIATION. We will co-operate 100 per cent.
H. W. PREHN, President.

No. 5583—'37 Ford Tudor	$295	No. 5612—'35 Pontiac Coupe	$265
No. 5640—'37 Chev. Coach	$425	No. 5668—'36 Plym. De Luxe Town Sedan	$295
No. 5560—'37 Chev. Town Sedan	$430	No. 5775—'35 Oldsmobile Sport Sedan	$325
No. 5577—'38 Chev. De Luxe Coach, radio	$545	No. 5708—'35 Chev. Master Sport Sedan	$295
No. 5569—'36 Terraplane Town Sedan	$375	No. 5684—'35 Chev. Master Town Sedan	$295
No. 5783—'35 Ford Tudor	$175		

CENTRAL CHEVROLET CO.
3949 LINDELL FRanklin 0808 • 4835 EASTON ROsedale 3200

OLDEST St. Louis Chevrolet DEALER

Now! WRITTEN GUARANTEE
YOUR "PROTECTION AFTER THE SALE"
109 USED CARS & TRUCKS AT INSIDE SHOWROOM OPEN EVENINGS
WE TRADE — CHEVROLET — GMAC TERMS
BIG 4 AUTO
2400 S. JEFFERSON JUST NORTH OF GRAVOIS

GMAC TERMS — OPEN NIGHTS
INSIDE SHOWROOM
WRITTEN GUARANTEE
80 Fine Used Cars to Select From
THE OLD RELIABLE CHEVROLET
SOUTH SIDE
3663 S. GRAND 3645 S. GRAND 3628 GRAVOIS

Sedans For Sale

OLDS 6—'37 touring sedan; built-on trunk; original finish; radio, heater; nice car; $545; $125 down; guarantee. Shaw Motor, Inc., 1831 S. Kingshighway.

OLDS 8—'38 touring sedan; built-on trunk; original finish; heater, radio; what a buy; only $665; $145 down; guarantee. Shaw Motors, Inc., 1831 S. Kingshighway.

W OLDSMOBILE—'37 sedan; radio, heater, white wall tires $627
ILLCOCKSON MOTORS, 3900 W. Pine

OLDS—Sport sedan; '36; radio, heater; like new; $395; trade, terms. 2860 McNair.

OLDS—'36 touring sedan; radio, heater; white side Generals; perfect car; $425. Southway, 1695 S. Kingshighway.

OLDS—1936, trunk, like new, heater, $375. 4503 Jennings rd.

OLDS—Sedan, '33, $125; cabriolet '31. ORANGE FRONT, 2209 LYNCH.

OLDS—'35 touring sedan; take $185. Call 3967 Shenandoah.

'38 PACKARD SEDAN
Almost new; fully equipped; very cheap; trade, terms.
Commercial Auto Sales, 2506 S. Jefferson.

PACKARD—1938 120 sedan; Chinese red; white wall tires; radio, heater, trunk, spotlights, defrosters; cost new $1700; 6 months old; you must drive it to appreciate it. City Motor, 4761 Easton.

PACKARD—'37 4-door sedan, radio, heater; trunk; extras, excellent condition; only $695; terms, trade.
WELFARE FINANCE CO., 1029 N. Grand

'37 PACKARD 120 TRG. SED. $597
OLIVER CADILLAC 4140 Laclede

W PACKARD—'37 sedan; 6-cylinder; radio and heater $597
ILLCOCKSON MOTORS, 3900 W. Pine

PACKARD — '29, 7-passenger, original paint, like new. Sims Auto, 4306 Natural Bridge.

'37 PLYMOUTH touring sedan. Just look at this car before you judge the price; really clean; low mileage. Extras. $465
JOHNSON 3039 LOCUST

PLYMOUTH—De luxe sedan; '37; like new; cheap. Also '36 Plymouth 4-door sedan; $395; trade, terms. 2860 McNair.

PLYMOUTH—'37 de luxe sedan, trunk; save $75 and buy for only $450; terms, trade.
WELFARE FINANCE CO., 1029 N. Grand

PLYMOUTH—'37 touring sedan; built-on trunk; this car perfect throughout; $465; $115 down; guarantee. Shaw Motors, Inc., 1831 S. Kingshighway.

PLYMOUTH—Touring sedan; '35; $295. Also '34 Plymouth sedan; $225; trade, terms. 2860 McNair.

PLYMOUTH, 1937 4-door; good condition; must sell. RI. 8722M.

Sedans For Sale

PLYMOUTHS
For Balance Due on Mortgage
'37 De Luxe Sedan, $459
'36 Sedan, trunk — 221
'35 Coach, De Luxe, 198
'34 Coach, trunk — 157
'33 Coach, De Luxe, 99
'32 Sport Coupe — 78
Small Down Payment—Balance Up to 2 Years
GUARANTY MOTOR CO.
2936 Locust JE. 2464
Vande. & Wash., FR. 8506

PLYMOUTH—1938 de luxe sedan; also 1936 and 1937; cheap; trade, terms. City Motor, 4761 Easton.

PLYMOUTH—'37 touring sedan; like new; perfect; $475. Southway, 1695 S. Kingshighway.

PLYMOUTH—Sedan delivery; 1935; good running condition; body slightly damaged; $125. Car at 4273 Botanical.

PLYMOUTH—'32, 4-door sedan, new paint, tires; 1st class condition; $150. 5153 Vernon.

PLYMOUTH—'33 sedan; new paint; real buy, $165.
CENTURY, 3615 S. Kinghighway.

PLYMOUTH—1939 de luxe sedan; trunk; radio, heater; must sell; will sacrifice. Box H-197, Post-Dispatch.

IF you want a good car with low mileage from a private owner, see 1933 Plymouth sedan, $150 cash. CA. 3324.

PLYMOUTH—'32 sedan, 4-cylinder; perfect, $88; $30 down; trade. Commercial Auto Sales, 2506 S. Jefferson.

PLYMOUTH—Sedan, 1937; de luxe; trunk; $350; trade. 6330 Arsenal.

PLYMOUTH—'36 touring sedan; private; see today; $360. 1308 Lucas. GA. 7809

PLYMOUTH—1938 de luxe sedan; nearly new; privately owned. FOrest 4897.

PLYMOUTH—1936 de luxe touring sedan; private; must sell. 4129A Nebraska.

PONTIAC—'34 sedan; trunk, radio; $225; $50 down, balance 2 years. City Motor, 4761 Easton.

USED AUTOMOBILES FOR SALE — USED AUTOMOBILES FOR SALE

We promise nothing BUT . . . . . GIVE A WRITTEN GUARANTEE

NO LONGER is it necessary to have any doubts as to the condition of the used car you buy. The Chevrolet Dealers of St. Louis make it possible for you to do away with this uncertainty. Don't accept the verbal promises that frequently accompany the purchase of a car. Go to a Chevrolet Dealer . . . choose the car you want, knowing that it will be accompanied by not mere words, but a Written Guarantee.

THE CHEVROLET DEALERS of St. Louis put an end to promises and now give a written warranty on every car sold. There are three types of warranty, which may be distinguished by the color of the OK tag appearing on each car. All cars are guaranteed to be in good running condition for a period of 30 days after delivery or prior to the car being driven 1000 miles. As follows:

THE RED OK TAG provides that defective or worn parts, rendered so as to be of no service, and labor necessary to replace same will be furnished free.

THE GREEN OK TAG provides that defective or worn parts, rendered so as to be of no service, will be furnished free and labor necessary to replace same will be furnished at a 20 per cent discount.

THE BLUE OK TAG provides that defective or worn parts, rendered so as to be of no service, will be furnished at a 25 per cent discount and labor necessary to replace same at a 40 percent discount.

ONLY USED CARS THAT WILL LIVE UP TO A WRITTEN GUARANTEE ARE SOLD BY THE

CHEVROLET DEALERS
OF ST. LOUIS and ST. LOUIS COUNTY

THE FRIENDLY DEALER
SHEARER SERVICE CUTS REPAIR BILLS
Guaranteed OK — The 'BUYS' OF THE WEEK
CHEVROLET
'37 FORD TOURING COACH — '36 FORD DE LUXE SEDAN
'35 CHEVROLET DE LUXE COACH — '35 DODGE SPORT SEDAN
OUR CARS CARRY A WRITTEN GUARANTEE
OPEN EVENINGS 'TIL 10 O'CLOCK HI. 4100
7252 MANCHESTER

1935 Chev. D.L. Coach; paint, motor and tires good; bargain. $265 DOWNTOWN CHEVROLET CO. 2300 OLIVE
WITH A WRITTEN GUARANTEE

CHEVROLET—1936 sport sedan; you must see this car to appreciate its value — $425
HILMER CHEV. CO. 2244 SOUTH KINGSHIGHWAY

'36 Chev. D. L. sport sed.; original finish, motor & tires good. $395 DOWNTOWN CHEVROLET CO. 2300 OLIVE
WITH A WRITTEN GUARANTEE

Sedans For Sale

PONTIAC 6—1938, 4-door touring, radio, flexible wheel, seat covers, etc., cost $1092, 4070 miles, absolutely same as brand new; see this, will accept other car in trade; terms if responsible. Box P-167, Post-Dispatch.

PONTIAC 8—Sedan; late '33; good rubber and equipment; best offer over $100. ST. 1433.

'38 STUDE. Trg. Sed. President. $689
OLIVER CADILLAC 4140 Laclede

STUDEBAKER—'37 sedan; trunk; overdrive; beautiful; $495; $95 down, balance 2 years. City Motor, 4761 Easton.

TERRAPLANE—1934 sedan; excellent; private; $165. LA. 6582.

1937 WILLYS SEDAN, $295
$65 Down—$3.50 Per Week
Car in good condition; economical to run; a real buy.
FRANKLIN FINANCE CO.
3801 Washington

WILLYS—Club sedan, '31, perfect; new tires, $110. 3116 Jamison.

ZEPHYR—'37 4-door sedan de luxe, white wall tires, radio, heater, electric clock, fog lights, many extras, terms, trade.
WELFARE FINANCE CO., 1029 N. Grand

ZEPHYR—'37 town sedan; maroon; radio, heater; white side tires; low mileage; $645. Southway, 1695 S. Kingshighway.

HARDY SPECIALS
WITH A 30-DAY Written Guarantee
7 Chevrolets, 1937
Trunk models starting at $445.
4 Demonstrators
$200 DISCOUNT
Terms as low as $100. 18 months to pay.

Other Bargains
'36 Chevrolet Sedan — $325
'37 Ford Tudor — 365
'37 Plymouth Coach — 425
'37 Chevrolet (trunk) — 445
'36 Chevrolet (trunk) — 315
'35 Plymouth (trunk) — 265
'34 Plymouth Sedan — 165
'33 Plymouth Coupe — 125
'34 Ford Tudor — 135
'35 Chevrolet Coach — 265
'33 Chevrolet Coach — 145
'33 Olds Coupe — 150
Terms as low as $25 down.

BUY a Car with Confidence 30-Day Written Guarantee
Hardy Chevrolet
5616 GRAVOIS at Bates RI. 8030

CHEVROLET—'36 town sedan; radio; exceptionally clean car $375
HILMER CHEV. CO. 2244 SOUTH KINGSHIGHWAY

1938 Ford Tudor; trunk, radio and heater; original motor and tires good. $485 DOWNTOWN CHEVROLET CO. 2300 OLIVE
WITH A WRITTEN GUARANTEE

'32 Chev. coach, new paint, good motor and tires, bargain. $165 DOWNTOWN CHEVROLET CO. 2300 OLIVE
WITH A WRITTEN GUARANTEE

STUDEBAKER — 1936 Dictator coach; trunk, radio, heater; looks like new — $415
HILMER CHEV. CO. 2244 SOUTH KINGSHIGHWAY

BILGERE
23 YEARS
AT 2814-24 N. GRAND BL. AT ST. LOUIS AV.
55 CARS — WRITTEN GUARANTEE WITH EVERY CAR — 15 TRUCKS
Chevrolets, Fords, Plymouths, Dodges, Pontiacs, Buicks, Olds, Etc.

'38 Chev. DeLuxe Town Sed.	'35 Chrysler Sedan
'37 Chev. DeLuxe Town Sed.	'36 Ford Touring Tudor
'37 Chev. DeLuxe 4-Door	'35 Chevrolet
'37 Ford "85" Coach	'34 Chevrolet Coaches
'37 Ford "60" Coach	'33 Chevrolet Coaches
'37 Dodge Del. Coupe	'32 Chevrolet Coaches
'36 Plymouth Coach	'31 Chevrolet Coupe
'36 Chevrolet Town Sedan	'28 Chrysler Coach 4 Cyl.
'36 Ford Coupe	

LOOK AT ANY OF THESE IN OUR BUILDING AT
2849 N. GRAND BLVD. AT ST. LOUIS AV.
FR. 3384 OPEN EVENINGS

BARFORD CHEVROLET CO.
SLASHES 50 CARS!
WE MUST HAVE ROOM
10 V-8 FORDS—40 CHEVROLETS—$100 UP
Steam-Heated Showroom. Open Evenings.
5121 DELMAR

'36 Chevrolet pickup — $315
'36 Chevrolet coal body 325
'34 International pickup 175
'35 Chevrolet panel — 275
'33 Sedan Delivery — 175
'31 Ford panel — 105
Hardy Chevrolet
5616 GRAVOIS at Bates RI. 8030

CHEVROLET—1932 coach; 6 wheels, trunk, new paint — $175
HILMER CHEV. CO. 2244 SOUTH KINGSHIGHWAY

'36 Ford ½-T. D. L. delivery, new paint, motor, tires good. $245 DOWNTOWN CHEVROLET CO. 2300 OLIVE
WITH A WRITTEN GUARANTEE

'36 Ford Coupe, new paint, motor and tires good. $285 DOWNTOWN CHEVROLET CO. 2300 OLIVE
WITH A WRITTEN GUARANTEE

'37 Chev. ½-T. pick-up; paint, motor and tires good. $355 DOWNTOWN CHEVROLET CO. 2300 OLIVE
WITH A WRITTEN GUARANTEE

OLDSMOBILE—1937 town sedan; 6-cylinder; Monday only $545
HILMER CHEV. CO. 2244 SOUTH KINGSHIGHWAY

CHEVROLET—1935 sport sedan; this car is very clean and in best of condition; nice family car — $345
HILMER CHEV. CO. 2244 SOUTH KINGSHIGHWAY

'36 Plym. De L. sport sed.; original finish, motor & tires good, trunk & heater. $345 DOWNTOWN CHEVROLET CO. 2300 OLIVE
WITH A WRITTEN GUARANTEE

'34 Chev. D. L. Coupe; new paint, motor & tires good. $195 DOWNTOWN CHEVROLET CO. 2300 OLIVE
WITH A WRITTEN GUARANTEE

HOUSEHOLD GOODS FOR SALE — HOUSEHOLD GOODS FOR SALE — HOUSEHOLD GOODS FOR SALE — HOUSEHOLD GOODS FOR SALE

If You Cannot Come to Store PHONE CH. 9230 for DEMONSTRATION

Quality Electric Goods Since 1886

Brandt's 904 Pine Price Slashing SALE! Up to 1/2 OFF List Prices

OPEN NIGHTS till 9 Monday Tuesday

Tremendous Savings—Fine Quality Electrical Merchandise

BRAND-NEW HOME LAUNDRY OUTFIT

Hotpoint ELECTRIC WASHER and
• Double Drain Tubs • Stepladder • Clothes Hamper • Foot Lift Waste Can • Electric Iron • Waste Basket • Clothes Basket • High Rest Stool

Regular Price Complete $74.95

Mon. & Tues. $37 Complete

Models 101-CB-1937

$1 DOWN Easy Payments*

If You Cannot Come to Store PHONE CH. 9230 for DEMONSTRATION

SATISFACTION GUARANTEED
Choose any Washer. If not satisfied we will exchange it for another make within 30 days.

Sensational Laundry Outfit

BRAND-NEW EASY ELECTRIC WASHER & ELECTRIC IRONER and TWO DRAIN TUBS
Regular Price Complete $90
Models 5-B-1937
TWO DRAIN TUBS
Mon. & Tues. $59 Complete
$1 DOWN Easy Payments*

SATISFACTION GUARANTEED
Choose Any Washer, If Not Satisfied We Will Exchange It for Another Make Within 30 Days
*Carrying Charge

19 GUARANTEED USED ELECTRIC WASHERS $9 to $29
Here's Genuine LAUNDRY ECONOMY

Maytag
Guaranteed 1 Year The same as if you had paid the full original price of $99
Mon. & Tues. $29
$1 DOWN Easy Terms*

EASY	Models No. H	Only	$19
ABC	Specials	Only	$18
Thor	Model No. 2	Only	$18
WHIRLPOOL	Specials	Only	$17
Group of Good Used Washers			$9

BRAND-NEW RADIOS 1/2 Price
PHILCO CONSOLE 11X-1937
Glorious tone, Exquisite Cabinet
List Price $169.50
Mon. & Tues. $84.95

$59.95	GENERAL ELECTRIC	Console Model E-76-1937	$29
$54.95	PHILCO	Console Model 61-F-1937	$27
$69.95	PHILCO	Console Model 620-1937	$35
$64.95	RCA VICTOR	Console Model 86-R-1937	$32
$59.50	RCA VICTOR	Table Model 6-T-1937	$29

Table GENERAL RADIOS, $6.95

Come In! 1/2 PRICE!
$1 DOWN Easy Terms*

SENSATIONAL NEW Steem ELECTRIC IRON
Won't Scorch or Burn Your Fine Fabrics
Regularly $12.95
LIMITED TIME ONLY
Complete With Asbestos Stand, Funnel & Cord
$9.95
• No More Sprinkling
• No Tedious Lifting
• Safe to All Fabrics
• Revitalizes Heavy Woolens and Pile Fabrics

—Our Display Includes— ABC 1900 GE Westinghouse Thor

Brandt Electric Co. 904 PINE
Open Mon. & Tues. Eves. to 9

SHOES FOR SALE

[$4 Men's Samples Hamilton-Brown $1.98]

ORTHOPEDIC HEALTH SHOES (TRI-POINT STEEL SUPPORTS) Advertised $5.50 | Our Price $1.98

Factory cancellation of only highest priced Shoes. All with original brands. Perfect.
$4 - $6 - $8 - $10 Qualities

98c TO $2.98

Sizes 3 to 10 Widths AAAA to EEE

OPEN TILL NINE

TURNER'S FACTORY OUTLET SHOES
4265-67 MANCHESTER At Tower Grove | 1557 S. JEFFERSON 2 Blocks South of Park

BOATS AND MOTORS FOR SALE

ON DISPLAY—1939 MODELS Evinrude, Elto outboard motors, Chris-Craft runabouts and cruisers. Bargains on used and left-over 1938 models. SCHNEIDER SALES & SERVICE CO. 4919 S. Kingshighway

WE HAVE EVERYTHING BOAT BUILDERS' SUPPLIES—ACCESSORIES, BOATS, CANOES, SKIFFS ST. LOUIS BOAT & MOTOR 710 N. Wharf (Foot Delmar) GA. 9043

RUNABOUT—16-ft., inboard; gray, 4-41; $250, or woodworking machine. 1017 S. 7th st.

JOHNSON SEAHORSE MOTORS SALES, SERVICE, RENTALS R. G. SCHMITT & CO., 1211 S. Vandev'ter

NEW and used boats; accessories. ST. LOUIS BOAT DISTRIBUTING CO., 99 E. Grand bl. CEntral 1119.

BOATS AND MOTORS WANTED

CANOE Wtd.—Prefer with sponsons, reasonable; good condition. Box A-26, P.-D.

OUTBOARD MOTOR Wtd.—30 h. p. late model. Box H-198, Post-Dispatch.

BUILDING MATERIAL

Wanted

WANTED—Old buildings to wreck. Call contractor. FL. 6303.

For Sale

AALCO WRECKING & SUPPLY CO.
BOARDS Like New $2.75 100 Ft.
New Wallboard, $2.50 100 ft.
Window Glass; All Sizes
Fire Brick, Used, $16 M
Doors—Windows—Plumbing Supplies
3132 Laclede. NE. 3100 — 13th & Chouteau GA. 6655

ALL NEW LUMBER
YOU CAN SAVE MONEY ON OUR BIG MILL KILN-DRIED FINISHED YELLOW PINE, 1x12" 8' to 20-ft. lengths, 2¾c sq. ft.; 1x6 No. 2 flooring, 2¾c sq. ft.; 2x4, 8 to 20 ft. lengths, No. 2, 2¾c sq. ft.; almost all other sizes and kinds; low prices.
MITTONG & SPRUELL CO.
6300 N. BROADWAY MU. 5350

USED LUMBER $15 1000 bd. ft.
1" used boards 4' to 7'— 2x4—4' to 7' — — —
Used Doors Low as $1 Each
ANDREW SCHAEFER
4300 Natural Bridge. JE. 2030

USED LUMBER
Big price cut on all joists, sheathing, heavy timbers, flooring, doors, windows.
ST. LOUIS WRECKING & SALVAGE CO.
421 S. 14th St. GA. 9658

GLASS AND USED LUMBER
A. C. Eschmann Wrecking & Supply Co., 21st and Chouteau. GArfield 1991.

MILLWORK — New; new barn sash, 72c and up; new French doors, $2.97 and up. Anton Beffa & Sons, 1240 N. Jefferson. CEntral 3320-21.

WRECKING—16 Vandeventer pl., 100,000 fine hard and red face bricks. White pine, 2x12, and 2x6—16 ft.

BRICK—Hard face, $7.50 M; heavy timber. Wrecking, 2655 Locust. LA. 0190.

INSIDE IRON STAIRS—Fire escapes. 2643 Ohio. MU. 3879.

CLOTHING WANTED

WE BUY, SELL Men's clothing, tools, typewriters, trunks, shotguns, rifles, auto calls. Rich, 903 Market. CHestnut 6334.

HIGH CASH paid for men's suits, pants, shoes and ladies' clothing. CAbany 8206; auto calls.

SUITS, overcoats, or anything; best prices; will call. NE. 6192.

CLOTHING FOR SALE

BOY'S SUIT—Leather coat, size 10; clean, $3.50 each. 3960A Ashland av.

COAT—Lady's, size 16, duveteyn and Eastern mink, to the waist, sacrifice for $25. PA. 8012J.

COAT—Black seal skin; size 18-20; like new; $20. FL. 0481.

COATS—Fur-trimmed; 2 knit suits, dresses, fur cape. CH. 9479.

FORMAL and wrap, size 14; other wearing apparel. 4648 Shirley pl.

FUR COATS—Beautiful new Alaskan seal, size 36; Hudson seal, size 40; sacrifice, $45. 5529 Vernon.

FUR JACKET—Beige; good condition; 16-18, $5.50. Apt. 103, 7355 Lindell.

HAND-KNITTED DRESSES— made to order. PA. 6670.

MAN'S OVERCOAT and suit, size 38; household articles. CA. 4553R.

MAN'S DARK SUIT—Size 40; 2 trousers; cost $65; for $12.50. 1834 Locust.

MEN'S CLOTHING—2 suits, sizes 38-40. 4251 West Pine.

MAN'S OVERCOAT—Size 37; reasonable. 3543A Humphrey.

NEW KUPPENHEIMER TOPCOAT—Size 46, $12.50. 1509 Kienlen, Wellston.

OUT of pawn suits, topcoats and overcoats; $3.50 up. 2011 Market.

OVERCOATS—2; heavy blue, $5; light-weight brown, size 36, $4. 4922 Highland.

OVERCOAT—Size 38, dark blue, heavy, perfect, clean; $5. RO. 9493.

OVERCOATS—2; good condition; reasonable. CE. 7237.

SAMPLE FUR COATS—Wholesale prices. Call 1399A Semple.

SEALSKIN JACKET—Medium size, splendid condition. FO. 6217.

SNOW SUIT—Girl's, 12-14, 3 pieces, $5. Also dresses. 7158 Pershing.

TOP COATS and suits, tailor-made, uncalled for; $35 to $50 values, reasonable. Modern Correct Tailors, 902 Washington.

TUX—Good condition, size 36-38, $7.50. GO. 4480.

MUSICAL

Musical Employment

ACCORDION teacher; salary and commission. LaPieno, 3175 S. Grand.

PIANIST—Young man desires steady work as accompanist or in orchestra. EV. 2398.

PIANIST—Fake, transpose; can play anything. Kirkwood 280.

Musical Instruction

VIOLIN INSTRUCTION—Will accept a few children possessing talent and personality; lessons at pupils' homes; violin furnished; reasonable rates. WEbster 2248W

VIOLINIST Wtd.—Unemployed, to teach violin in private home. RO. 2918.

Instruments For Sale

ACCORDION—120-bass; slightly used; with case; bargain. GR. 8728.

ACCORDION—120 bass, best cash offer on Sunday, 2819 Ohio.

ACCORDION—Like new. GA. 9018. 5630 Pershing, Apt. 305.

ALL musical instruments. Lark, Regal, National Electric, Kay; easy terms. STAFFELBACH & DUFFY, 918 Franklin.

AUTOMATIC PHONOGRAPHS—For your rathskeller; same as used in taverns. 4665 Page.

BAND and orchestra instruments, new and used; large stock to select from; lessons with every instrument. Write for bargain list; terms to suit. Fine repairing. LUDWIG MUSIC HOUSE, 709 PINE.

120 BASS, four shifts; will sacrifice. KEMPER, 3844 S. Broadway.

CLARINET—Boehm system, $30.40. HUNLETH, 516 Locust.

CHAMPION accordion shop; makes old accordions new. Luttbeg, 3335 S. Jefferson

SAXOPHONE—Buescher E flat alto; make offer. 7017 Cambridge.

VIOLIN—Hand-made; give-away price. RI. 5139.

TRUMPET—Gold lacquer; school model; $17.90. HUNLETH, 516 Locust.

Pianos and Organs For Sale

PIANOS, uprights, players, $15-$25. SLOAN'S, 1167 Hodiamont.

Tenants for vacant property consult the Post-Dispatch rental columns.

SEWING MACHINES

SINGER SEWING MACHINE CO.
END-OF-MONTH SALE ★ MONDAY and TUESDAY
on all TRADE-INS and RECONDITIONED MACHINES Fully Guaranteed
Priced as low as — $9.95
SINGER SEWING MACHINE CO.
823 Locust St., CH. 3528 — 5926 Easton Ave. — 6327 Delmar Bl. — 119 W. Lockwood, Webster Groves — 5219 Gravois Ave. — 338 Collinsville Ave., East St. Louis, Ill. — 4436 Easton Ave.
—AUTHORIZED DISTRIBUTORS—
7933 N. Broadway—7282 Manchester—3816 S. Broadway

MUSICAL FOR SALE

Pianos and Organs For Sale

BALDWIN ACROSONIC
Spinet type; like new; reduced $65. 3 years on balance. Open evenings. BALDWIN PIANO CO., 1111 OLIVE.

WURLITZER PIANO BARGAINS.
Used Upright Pianos, $19 and up.
Used Grand Piano, $75, $5 per month.
New Spinette Piano, $195, $7 month.
New Studio Piano, $165, $5 per month.
WURLITZER, 1006 OLIVE. Open evenings.

STUDIO PIANO—Musette, mahogany, almost new; must sell immediately for cash; no dealers. 5803 Dewey, evenings.

BABY GRAND—$90; cost $800; spinet, $120. Kemper, 3844 S. Broadway.

BARGAINS—A. G. Hopkins, piano tuner and rebuilder. FO. 4030. 1005 Walton.

CHICKERING—Square, rosewood, small; bargain for cash. 1167 Hodiamont.

CHICKERING Ampico, reproducing; like new. DIxon 728.

CHICKERING—$50; Mason-Hamlin, $35. HUNLETH, 516 Locust.

GRAND—Standard make; $125; must sell. Piano tuner, 2011 Big Bend.

KIMBALL—Small size, $45; baby grand, $195. Kieselhorst, 5816 Easton.

MARSHALL WENDELL—5-foot baby Grand piano, like new. PA. 1925W.

UPRIGHT—$5; standard make studio piano; cheap. Kemper, 3844 S. Broadway

ORGAN—52 years old; very good condition. Lena Leary, Sparta, Ill.

STEINWAY—Grand style O.; leaving city; must sell. PA. 6363. 10-12 a. m.

MUSICAL WANTED

CASH PAID for used musical instruments. Tony Piacht, 1001 Pine.

CASH paid for musical instruments. LUDWIG MUSIC HOUSE, 709 PINE.

DOUBLE BASS VIOLIN Wtd.—Regardless of condition; reasonable. FO. 3105.

GRAND PIANO Wtd.—Cheap; good condition. Box G-169, Post-Dispatch.

RADIO

GENERAL—New; 5-tube AC-DC, $6.45. UNIVERSAL, 1011 Olive. Open nights.

PHILCO—Super table model, $15. 5927 Kingsbury, 3d. PA. 7491W.

PHILCO radio, $54 table model, $15; good condition. 4152 West Pine.

RADIO—New 1939 R. C. A. console grand; 25 pct. reduced. 12 N. Meramec, Clayton

HOUSEHOLD GOODS

★ Outstanding Bargains ★
GIVE-AWAY PRICES—ACT NOW
Beds, Springs, Mattresses, $2.95
Studio Couches; Samples, $10
Gas Ranges; Table Tops — $18
Bedr'm Sets; new samples, $24
Breakfast Sets; $15 values, $8
Utility Cabs.; large sizes, $2.50
3-Burner Apt. Gas Stoves, $5
Bungalow Ranges, Coal Ranges — — $8.00
Import. Carpet Rugs, 9x12, $18
Lino Rugs; 9x12 — — $2.50
Lino by yard; 5 yds — — $1
Inlaid Lino; sq. yd. — — 50c
Attention Out-of-Town Buyers Yes! We Sell for Less!
★ Pallo—2921 Olive ★

BEDROOM SUITES, $39.75
New 3-piece walnut; bargain. KORNBLUM, 4516 Easton. Open Nites.

BEDROOM SET—3-piece maple, $35. Langan Taylor, 4914 Delmar.

BEDROOM—2 beautiful, living room; reasonable. 6342 Southwood, 3rd west.

BEDroom set; floor sample. GENERAL, 2900 S. Jefferson.

For Storage Charges
ATTENTION—Out-of-Town Buyers CHEAPER THAN AUCTION
RUGS Velvet 9x12 — — $.60 up
Imported 9x12 — — $22.50
Bedr. set, late style, cost $152.50, $64.50
Living-Room Set, cost $125 — $37.50
Axminster Velvet Rugs, 9x12, $8.50 up
50 Imported Orientals, 9x12 — $23.75
STUDIO Couch, cost $59.75—$19.75
Others as low as — $4.50
Table Top Gas Range, perfect —$17.50
Enamel Coal Range, cost $120—$42.50
22 Circulators, all sizes — — $7.50 up
Inner Spring Mattresses — — $3.50 up
RADIOS All makes, sizes; midgets, tables, cons. $6.95 up
50 Dressers, Chifforobes — — $5.95
9-pc. Dining-Rm. Set, water fall, $37.25
Twin Beds, Spring, Mattress —$24.75
BRASCH, Inc. 2618 FRANKLIN FR. 9202

3 ROOM OUTFIT $125
Bedroom Suite — — — $25.00
Living-Room Suite — — 19.75
5-Pc. Breakfast Set— — 7.95
Dressers — — — — — 7.95
Chifforobes — — — — 7.95
Gas Stoves — — — — — 4.95
MOUND CITY FURNITURE
1928-30 Franklin 2000-10 Delmar
Open Mon. Night — Cash or Credit

3 ROOM OUTFIT $129.50
Complete With Floor-coverings
Living Room, Bedroom and Kitchen
It's Easy to Buy at Erwin's
ERWIN FURNITURE CO.
1001-9 FRANKLIN, Open Nites

FURNITURE AUCTION
2007-17 DELMAR BL.
TUESDAY, 10:30 A. M.
MISSOURI FURNITURE AUCTION
CEntral 2572—GArfield 6228

AUCTION
Furniture and Household Goods
MONDAY Jan. 30th 10 A. M.
MOUND CITY
2000-10 Delmar Bl.

CHANCES ARE YOUR FURNITURE NEEDS ARE HERE
At a price that'll surprise you.
GENERAL VAN & STORAGE CO.
LANGAN-TAYLOR. Open Evenings.
4914 DELMAR

SAVE $14 TO $75
Bedroom and living room suites. BEN LANGAN STORAGE, 5201 Delmar.

BEAUTIFUL bedroom and dining room suite, Thor washer, reasonable, Sunday and evenings. PA. 0455J.

BEDROOM—Living room and dining room suites; odd pieces; large display; auction prices at private sale. See Mr. Gault, MISSOURI, 2009 Delmar. Open Mon. to 9.

BEDROOM SUITE—Complete; 6 months old; cost $450; sell reasonable; moving to smaller apartment. NE. 0238.

BEDROOM SUITE—4-piece; radio; make offer. 2211A Indiana.

BEDROOM SUITE—Walnut; 4-piece; like new. Cheap. 3971 Connecticut.

BEDROOM SUITE—4-piece, like new; radio. 3448 Lawn. Apt. 10.

BEDroom sets, new, used, $17.50 up. JAMES, 4453 Easton.

MANNE'S SENSATIONAL VALUE
MONDAY ONLY! 5 2-PIECE BED DAVENPORT SUITES
ONLY $29.75 And Your Old Suite
NEWLY UPHOLSTERED IN RUST FRIEZETTE
Choice of other colors may be selected for later delivery—thoroughly rebuilt by expert upholsterers and guaranteed to give many long years of service.
MANNE BROS. $1 Down-75c a Wk.
5615-21 DELMAR — Free Delivery — 200 Miles
OPEN NITES TILL 9 P. M.

BEDROOM SUITE—4-piece, like new, also radio, 3448 Lawn. Apt. 10.

BEDROOM SUITE—Beautiful 6-piece mahogany, reasonable, no dealers. FO.5124.

BREakfast sets, slight railway, damage; 50 oak and maple, $9.95 all colors, styles to pick from. Also buffets and chinas to match your set at very low prices. JAMES, 4453 Easton.

BREAKFAST SET—Strong; bone white; $16; gas range, $30. Clark Furniture Co., PR. 0337.

CARPET — Burgundy, rust, green, cut sewed to order. 4914 Delmar.

CHAISE LOUNGE—Marble statue; large cloisonne vase; fire basket; new hemstitcher, 1-3 cost. 7452 Parkdale, Clayton. CAb. 2578W.

CHIFFEROBE—Large size, $10. General, 2900 S. Jefferson.

CHILD'S BED—Good as new with mattress. FO. 7753.

COAL RANGE—Porcelain steel top, like new, cheap, 4611 Washington.

COMPLETE furnishings, small apartment. Call 1 p. m., 6 p. m., Sunday, 4398 West Pine, Apt. 203.

CONTENTS of 6-room home, leaving city. 4933 Columbia.

CONTENTS of efficiency apartment; like new, modern; cheap. FR. 2937.

DESKS—Chairs, tables, bookcases; cheap. Warehouse, 201 S. Jefferson.

DINING-ROOM SETS—Dressers, chifforobes, gas ranges, household bargains. Gravois Furniture Co., 2301 Gravois.

DINING SUITE—9-piece Duncan phyfe, couch, secretary. 5132 Waterman. Apt. 208.

DINING SUITE—New; walnut Duncan Phyfe, $95; terms. Clark Furniture Co., PR. 0337.

DINing suites, $25 to $49. SLOAN'S, 1167 Hodiamont.

DINING SUITE—9-piece; excellent condition; washer. CAbany 2185R mornings.

DINING ROOM CHAIRS—6, very fine, offer wanted. No dealers. 1320 Laurel.

DINING ROOM SUITE—Walnut; modernistic, practically new. 5207 Finkman.

DINING ROOM SET—8-piece; $20. 4101A W. Kossuth.

10-PIECE DINING ROOM SUITE—A1 condition; no dealers. 5752 Labadie.

DINING ROOM SET—$15; living room, $10; rug $5. 2015 Maury.

DINING SUITE—Walnut, 9-piece, A1 condition. Ashby, 4408 W. Florissant.

DINING SUITE—9-piece; exceleint condition; real bargain. 4973 Mardel.

DINING ROOM SUITE—Beautiful 9-piece, walnut; reasonable. 3737 Michigan.

DINING ROOM — 9-piece; living room; very reasonable. GO. 4096.

DINING ROOM SUITE—Walnut; cheap. 4238 Roland, Pasadena Hills.

DINING SUITE—Beautiful reduced, 9x12 rug, etc. 1024 Claytonia Terr. HI. 4510.

DIVAN—Chintz covers; damask drapes; lace spread, lamp. ST. 2623.

ELECTRIC RANGE—Used 2 months; cost $154, take $35. 1506 Lee av., 7500 west on Page.

ELECTRIC RANGE—Hotpoint; new, regular price $99.50. Will sacrifice, $69.50. Gaertner, 3521 N. Grand.

ELECTRIC RANGE — Westinghouse, floor sample. General, 2900 S. Jefferson.

ENTIRE CONTENTS 4-room apartment; cheap; immediate disposal., 281 Plaza dr., 2d floor. FO. 5851.

EUREKA—Late model, with attachments, $10. PA. 2936M.

FURNITURE—Five rooms, owner leaving city. 8228 John's place. St. Louis County. WA. 1152J.

FURNITURE—Rugs, Easy Washer; Eureka vacuum; must vacate. 1655 High school dr. WEb. 3357W.

FURNITURE—4 rooms, electric ice box; practically new; living-room suite; must sell at once. 4634 Ray. EV. 7956.

FURNITURE—2 rooms; baby bed, child's chifforobe; sacrifice. 1031A Armstrong.

FURNITURE—4 rooms; party may rent flat. 3007 Park.

FURNITURE—3 rooms; take over payments; call Sunday. 4056A De Tonty.

FURNITURE—Rugs, vases, mangle, antique tables. 1336 N. Union.

GAS RANGE, $24.50
New table-top, white; bargain. KORNBLUM, 4516 Easton. Open Nites.

GAS STOVE—Table top; used 9 months; excellent condition. Call before 4 p. m., Sunday or anytime Monday. 4946 Miami, 2nd floor west.

GAS RANGE—White enamel; very reasonable. 4932 W. Florissant, 2nd floor East. EV. 5696.

GAS RANGE—Black and white table top, good condition, reasonable. 3622 Cleveland.

GAS RANGE—Real bargain; must sell. FOrest 3087.

GAS range, Magic Chef; floor sample. GENERAL, 2900 S. Jefferson.

GAS ranges, large selection, $5 up. SLOAN, 1167 Hodiamont.

GAS range, Quick Meal, Lorain, $9.75 KORNBLUM, 4516 Easton.

GAS RANGE—Like new, cost $150; sacrifice $69.50. 12 N. Meramec, Clayton.

HEATING STOVES—2 hot blast $3, $5, gas, laundry stove, $1.50. 9226 Bristol. WA. 1136M.

HOUSEHOLD GOODS—Large selection; cheap; terms. Wagner's, 201 S. Jefferson.

Living-Room Suites, $39.75
New 2-piece. Real Bargain. KORNBLUM, 4516 Easton. Open Nites.

LIVING ROOM SUITE—2 pieces; Chippendale; down cushions; like new; $90. WYdown 0721.

LIVING SUITE—2-piece, silk frieze; gorgeous hand carved frame; $35. PArkview 8012J.

LIVING ROOM—2-piece; chaise lounge; end table, coffee table, drain tub; will sacrifice; leaving city. 5714 Rhodes.

LIVING SUITE — Floor sample; makes bed. General, 2900 S. Jefferson.

LIVING ROOM SUITE—2-piece; good condition; $20. CA. 7193J.

LIVING ROOM—Lounge chair, like new. MU. 3875. 5528 Plover.

LIVING-ROOM SUITE — 2-piece, and rug, 4108 Turner av.

LOUNGING CHAIR and Ottoman; practically new; reasonable. PA. 3671.

MAGIC CHEF GAS RANGE
New white table top, bargain. KORNBLUM, 4516 Easton. Open Nites.

NEED MONEY—Sell my 15-tube True Tone and Tempco oil heater. Mr. Nulsen, 2930A Caroline.

OIL CIRCULATING HEATER—Large size, $30. 8371 Eton pl., Jennings.

OIL HEATER—3-room size; $25, or trade. 4578 St. Ferdinand.

PRIVATE SALE—Sunday only; genuine Chinese rug, beautiful, exotic, inlaid Oriental, 9x12; richly carved walnut secretary; mahogany library table and bookcase; large mirrors, lamps, pictures, etc. Everything priced to sell quickly today. 585 Hamilton Blvd.

QUICK MEAL—Blue combination range. 5356A N. Kingshighway.

RANGE—Large, porcelain ice box; new Mola washing machine. FO. 4897.

VELVETTE RUG, $7.95
9x12; all colors, made by Bigelow. SPECIALTY, 1017 Franklin. Open Nights.

RUGS—Bargains; all are cleaned, sized. Open Mon., Wed., Fri. till 9. Aalco Rug & Uphl. Cleaners, 3432 Lindell.

RUGS—All kinds, $2 and up; big sale, cheap price, stoves ,urniture. Leo's Place, 2228 Franklin.

RUGS—2, 9x12 and 8.3x10.6; refrigerator; good condition; reasonable. CA. 2367W.

RUG—Blue-green, 12x19 ft.; poster beds; dressing table. RE. 1189.

RUG—Fine imported, large size oriental; also large Anglo-Persian. PA. 1925W.

2 RUGS—Innerspring mattress, desk and swivel chair. 2801 LaSalle.

RUGS—Clean, sanitary, very reasonable. Empire Rug Cleaners, 2241 Gravois.

RUGS—Several new 9x12, $18. Clark Furniture Co., FR. 0337.

RUGS—All kinds and sizes. Empire Rug Cleaners, 2241 Gravois.

RUG—Oriental, 7'10"x14,' $75. Sloan, 1167 Hodiamont.

SEWING MACHINE—Round bobbin console electric $18.50; Kenmore washer; Westinghouse electric refrigerator, new, cheap. Kerlick, 2903 Cherokee.

SKELLGAS RANGE—Restaurant size and chicken frier. WEstmore 369.

STOVES—Used; all kinds; sizes; from $3. Wagner's, 201 S. Jefferson.

TWIN BEDS—Dresser, chair, also washer. 2930 Greer.

VACUUM CLEANER—Eureka, with or without attachments; like new; sacrifice. 4219 Washington.

VACUUM—Electrolux, like new; cheap. Sunday, HI. 6455.

VACUUM—Eureka; like new; must sell; $5. Emmett, MU. 7420.

VACUUM—Good condition; sacrifice; $5. 5526 Maffitt.

VACUUM—Has 2 speeds and headlight, cheap. Cordes, 1445 Switzer.

VACUUMS—Airway, $3; G-E, $4; Apex, $4; Eureka, $5. 4119 Gravois.

WASHING MACHINES—Nationally known make; warehouse sale; must clear for 1939 stock; only 20 left, $119.95; sacrificed, $79.50. These washers are new and guaranteed. 4509 W. Easton. RO. 9992.

3-ROOM OUTFIT $107 No Carrying Charges
COMPLETE—NOTHING ELSE TO BUY. ROOM OUTFITS MAY BE BOUGHT SEPARATELY!
15 PIECES BED-DAVENPORT OUTFIT $33
15 PIECES Electric WASHER OUTFIT $23
NO ADDED CARRYING CHARGES
62 PIECE KITCHEN OUTFIT $37
15 PIECE BEDROOM OUTFIT $37
Factory rebuilt electric washer, two drain tubs, ironing board, electric iron, iron cord. Supply of soap chips, box clothespins, large clothes hamper and clothesline. Complete, only $23.
VERY EASY TERMS Open Every Night — Biedermans EXCHANGE STORE OPPOSITE MAIN STORE 814 FRANKLIN AVE. — NO CARRYING CHARGE Open Every Night

VACUUM—Hoover; like brand-new; sacrifice; $8.50. Cordes Co., MU. 2528.

WASHERS—Apex, $6; ABC, $7; Haag, $10; Whirlpool, $10; Easy, $15; Savage, $18; Maytag, $18. 4119 Gravois.

EASY WASHER—Dryer model; excellent condition; sacrifice. 2961 Hatherly dr., Bel-Nor.

WASHERS — Floor samples, guaranteed, $20 up. Gaertner Elec., 3521 N. Grand.

WASHER—Maytag; floor sample. General, 2900 S. Jefferson.

WASHER—General Electric, new; save $30. 12 N. Meramec, Clayton.

WASHER—1938, Thor, used 6 months; will sell cheap. J. Carafiol, 1444 Laurel.

WASHER, Maytag, Eureka cleaner, bargain, $18.95. 5401 Rhodes. FL. 2030.

WASHERS — Eden, $8; Kenmore, $10; Easy, $15. Maytag sample. 5022 Easton

WASHERS—Maytag, Easy, etc., bargains. KORNBLUM, 4516 Easton. Open nights

WASHER—Bendix demonstrator. General, 2900 S. Jefferson.

WASHER—Easy Spinner; porcelain tub; like new; bargain. 2841 Wisconsin.

WHIRL DRY washing machine, gas heater for fire place ,single bed. KI. 2212, Monday.

WILTON Anglo Persian rug, 9x12; Wilton wool rug, 11.3x12; double bed with box springs and Beauty Rest mattress; dresser with mirror; secretary and chair; mahogany finish. 6939 Columbia av., University City. CA. 2242.

YOUTHS' BED—And inner spring mattress, almost new, 10 ft. slide, swing set, small tricycle. KI. 2551.

5 ROOMS of light housekeeping furniture; all complete, $60. JE. 6103.

Antiques

WASHINGTON, 2811—ANTIQUE FURNITURE, DOLLS, GLASS, BRIC-A-BRAC, BUTTONS.

ANTIQUES—Furniture, glass, other articles; private owner. GRand 3443.

ANTIQUE marble mantels, iron garden chairs and tables. 3635 Laclede.

BRONZE STATUE—And marble statue; reasonable. 3543A Humphrey.

CHINA—Limoges, France; hand-painted; 1 fish, 1 game set; heirloom; reasonable. 3546 Arsenal.

COLLECTORS—Visit 3832 Lindell; pattern glass, china, furniture.

FINE ANTIQUES—Stratford House; Bemiston, Carondelet, Clayton. PA. 4333.

OLD ANTIQUE—Four leg drop table; quit housekeeping. 4101A Shreve.

THIS is the last week, 25 per cent discount January sale. Edith Blair Shop, 1500 Langdon, Alton, Ill.

SEWING MACHINES

SINGER — Electric console, model 226J; solid walnut case; guaranteed, like new. Cost over $100, will take $50. See Mr. Gault, MISSOURI, 2009 Delmar. Open Mon. to 9.

SEWING MACHINE—Round bobbin Singer treadle, $10; blue enamel gas range, $5. HI. 4151.

SEWING MACHINE—Drophead; bowling ball, Brunswick; Victrola. PA. 3468W.

SEWING MACHINE—Singer round bobbin, treadle; private home. JE. 9369.

DROPHEADS—$5 up; Singer electric; like new. 2901 Shenandoah. GRand 1134.

BARGAINS in rebuilt Singers, home and factory machines. 4629 Easton.

RECONDITIONED Singers, cheap. New Singer Bldg., 823 Locust. CH. 3528.

SINGERS—$5, $10, $15; electrics; repairing. 3773 West Florissant.

AUTOMATIC REFRIGERATORS

Wanted

ELECTROLUX REFRIGERATOR Wtd.—Used; for cash. EV. 6961. 4843A St. Louis.

For Sale

ELECTRIC REFRIGERATOR — $37.50. 3935 Greer.

FRIGIDAIRE—Kelvinators; others; good working condition. Parsons-Putnam, 5179 Easton.

FRIGIDAIRE—5 ft. porcelain; OK; $35. UNIVERSAL, 1011 Olive. Open nights.

FRIGIDAIRE—G. E., Norge, Coldspot, etc., $45 up. Gaertner, 3521 N. Grand.

FRIGIDAIRE—Good condition; $27.50. 2400 Cass.

G. E.—Frigidaire, Norge, $49.50 up; guarantee. Milton, 3504 N. Grand.

G. E. refrigerator, new 1938 model; 25 pct. off. 12 N. Meramec, Clayton.

KELVINATOR bottle beer box and stainless steel draft beer box; cheap. HI. 9792. 7172 Manchester.

KELVINATOR—Like new; 5 cu. ft.; reasonable; bargain. 3827 N. 22d.

LEONARD—12 ft.; for large family or restaurant; porcelain in and out. 1804A Lafayette.

REFRIGERATOR—1936, G. M., guaranteed, private. Sunday, Goodman, 5547 Etzel.

HOUSEHOLD GOODS WANTED

Need Furniture Badly
High prices paid for used furniture. No lot too large or small. CALL US
GARFIELD 6228
Sunday and Evenings Call CAbany 5294

CASH TOP PRICES PAID
Wanted badly, all kinds furniture, contents flats, dwellings, offices. Prompt service.
SCHOBER, CH. 4889

CASH FOR FURNITURE
Mound City, CH. 5394

CA. 5644 Call us before selling pianos, furniture, rugs, contents of homes. Any amount.

HIGH CASH PRICES. Must have furniture, stoves, etc. Call FR. 8277

FURNITURE WANTED
HORAN, EV. 9414

CASH Paid for Used Furniture, Rugs, contents dwellings. PA. 0172J.

CH. 8159 Furniture, Rugs. All kinds. Top Prices. Mr. Green.

RANGE Wtd.—Combination heater and cooker. Box A-127, Post-Dispatch.

BEDS Wtd.—Complete; dressers; must be cheap. JE. 7805.

LINEN, bedding, utensils, chinaware, furniture. What have you? JE. 9008.

SPOT CASH, furniture, stove, rugs. Riley. 1953 Cherokee. PR. 7671.

WILL BUY used furniture; private party; reasonable. Box A-85, Post-Dispatch.

Real Estate **CLASSIFIED** ST. LOUIS POST-DISPATCH **ADVERTISING** Automobiles

Marriage Licenses Births Recorded Burial Permits

MARRIAGE LICENSES.

Joseph P. Wampler — — Waynesville, Ill.
Ruth E. Kimberlin — — Waynesville, Ill.
Gordon Gullickarud — — Fieldon, Ill.
Vernetia A. Narup — — — Fieldon, Ill.
Clarence G. Wiele — — — — Cincinnati
Gertrude M. Leonard — — — Overland
Bernard E. McNamee — — 3316 Semple
Eva R. Magnotti — — —5108A Southwest
Robert H. Fossett — — — Cooksville, Ill.
Mrs. Sybie A. Crichfield —Bloomington, Ill.
Ogal W. Nolan— — — —East St. Louis
Garnell W. Brown — — — East St. Louis
Edward H. Hanschmidt — 7713 Vermont
Lorraine L. Grieser — — 4046 California
Harvey O. Diefenbacher — — 4759 Goethe
Florence Remmers — — — 3711 Gustine
Joe Folks— — — — — 1624 S. Second
Mrs. Emmer Coats — — 1821 S. Second
George Marksity— — — — Peoria, Ill.
Frances L. Combis — — South Pekin, Ill.
James W. Matheny— — — Granite City
Jean LaBarge — — — — Granite City
William Slaighter — — — 5 N. Compton
Mrs. Alice Sharp — — — 4506 Kennerly
Charles C. Cope — — — Decatur, Ill.
Mrs. Eva Overman — — — Decatur, Ill.
Jennie Lewis — — — 208 S. Garrison
Virgie Lee Gates — — — 3118A Clark
Walter R. Gustafson — — 4044 Shreve
Mrs. Neil M. Morris — — — 4044 Shreve
Glen Quarles — — — — — 4232 W. Page
Ray Thomas — — — — 4232 W. Page
Frederick P. Campen — 4915A Fountain
Myrna Redfield — — — 4919 McPherson
Irving L. Meinberg — — — 3906 Bates
Virginia Lee Franey— 2281 Yale, Maplewood
Kenneth L. Shekelton — — 4454A Gibson
Rita M. Gelle— — — — 5848 Easton
Malcolm Beaton — — — Roosevelt Hotel
Catherine I. McClure — — — —Chicago
George Johnson — —6604 Pennsylvania
Florence Levandowski— 6633 S. Broadway
Bill Calmese Jr. — — — 3104 Clark
Alice Washington — — — 4061 Fairfax
Robert Dennison — — — 1609 Texas
Mary Hopkins — — — 1751 Mississippi
George L. Seller — — — 2118 Penrose
Marie Y. Page— 2820 Edgar, St. Louis County
Fred L. Werner — 5802 S. Kingshighway
Mrs. Laura Vennewitz — — 3017 Keokuk
Frank L. Matreci — — — 4936 Shaw
Olive C. Roberson — — — 4109 Lafayette
Willie B. Davis — — — 2824 Mill
Bertha Lee Patton — 1123 N. Thirteenth
Elmer Perkins — — — 2333 Clark
Frances Drayton — — — 2323 Olive
Elmer E. Wheeler — — 2351 Lafayette
Esther L. Millgard — — 2521 S. Tenth
Chris Blasi — — — Wilsonville, Ill.
Margaret Fanning — — — Gillespie, Ill.

pneumonia, 6 of tuberculosis, one of influenza and 11 of violent causes, two of which were attributed to automobiles.

FUNERAL DIRECTORS

North

MATH. HERMANN & SON FUNERAL DIRECTORS FAIR AND WEST FLORISSANT GOodfellow 4880.

A. KRON UNDERTAKING CO. 2707 N. GRAND. FR. 0200.

LEIDNER FUNERAL DIRECTORS CH. 1654. 2223 St. Louis. CE. 3698.

CULLINANE BROS. 1710 N. GRAND. FRANKLIN 1192.

EDWARD F. HOWARD & SONS, 4212 ST. LOUIS. NEWSTEAD 3844.

Northwest

STROOT & CARROLL, 4600 Natural Bridge. GO. 0341.

South

Peetz FUNERAL HOME LAFAYETTE AT LONGFELLOW BLVD. GRand 7100

WACKER-HELDERLE UND. CO., WE EMPLOY ONLY UNION ORGANISTS, EMBALMERS AND CHAUFFEURS. Chapel 3634 Gravois. Chapel 2233 S. Broadway. PARKING LOT in REAR OF CHAPEL. LA. 7575. LA. 3634. GRand 2116-17.

ALBERT TRAUBE Off. Schumacher Und. Co., 3013 Meramec. RIverside 1158. Res. Dixon 6291.

ZIEGENHEIN BROS. 2623 Cherokee PR. 0218

JOHN L. ZIEGENHEIN & SONS 7027 GRAVOIS FLANDERS 2600

West

CHARLES J. KRON FUNERAL HOME, INC., 4911 WASHINGTON. ROsedale 1884.

JOSEPH J. QUINN. 1389 Union. FOrest 7547.

CEMETERIES

Be Prepared MAKE A SELECTION NOW OAK GROVE CEMETERY—MAUSOLEUM ST. CHARLES ROAD AT CARSON ROAD NON-SECTARIAN

DEATHS

DIXON, LEROY CLIFFORD—6712 Vermont, Thurs., Jan. 26, 1939, 1:10 p. m., dear son of Robert L. and the late Laura Campbell Dixon, dear brother of Eugene, Myron and Robert Dixon and Mrs. Mary Hanley.
Funeral from Hoffmeister Chapel, 7814 S. Broadway, Mon., Jan. 30, 1:30 p. m., to National Cemetery. Member of Good Hope Lodge No. 218, A. F. and A. M., and Jackson Johnson Post No. 72, American Legion.

EDWARDS, EMILY (nee Kienemann) — 3038 New Ashland pl., suddenly, Sat., Jan. 28, 1939, 11:30 a. m., dear mother of Mrs. Ella Conway and Roy Hartmann, dear mother-in-law, grandmother, sister, sister-in-law and aunt.
Funeral from Leidner Chapel, 2223 St. Louis, Tues., Jan. 31, 1:45 p. m. Interment St. John's Cemetery.

FINK, LOUIS C.—Of O'Fallon, Ill., Fri., Jan. 27, 1939, 1:50 p. m., dear husband of Augusta B. Fink (nee Guenther), dear father of Otto H. and Louis A. Fink and Mrs. Flora Reddish, grandfather of James Reddish, dear father-in-law and brother-in-law.
Funeral Sun., Jan. 29, at the residence, O'Fallon, Ill., 3 p. m. Interment College Hill Cemetery.

GODLOVE, LAURA ANNIE—1826 Nebraska, Sat., Jan. 28, 1939, beloved wife of the late Charles L. Godlove, dear mother of Dempster W. Godlove, sister of Lillian Obear, Mattie and Edward M. Flesh.
Funeral from Peetz Funeral Home, Lafayette and Longfellow Bl., on Mon., Jan. 30, at 1:30 p. m. to Bellefontaine Cemetery. Interment private.

GOLDBLUM, CELIA—Sat., Jan. 28, 1939, dear mother Mrs. Julia Gleitman, William, Harry and Paul Goldblum.
Funeral from Berger Chapel, 4715 McPherson, Mon., 1 p. m.

GRANNEMAN, LENA (nee Isler)—Thurs., Jan. 26, 1939, 11:30 p. m., of Oermann, Mo., dear wife of August Granneman, dear sister of Lillie Haley and Mamie Stoll (nee Isler), dear sister-in-law and aunt, in her 58th year.
Funeral from Wacker-Helderle Chapel, 3634 Gravois av., Mon., Jan. 30, at 1:30 p. m. Interment New St. Marcus Cemetery.

GRAU, JOSEPHINE B. (nee Haub)—5424 Bates st., Fri., Jan. 26, 1939, 9:05 p. m., dear mother of Emil, Lutz Grau and Mrs. Elsie C. Hoffmeister, dear mother-in-law and grandmother.
Funeral from Wacker-Helderle Chapel, 3634 Gravois, Mon., Jan. 30, at 8:30 a. m., to St. John's Baptist Church. Interment Park Lawn Cemetery.

GRIMLEY, JAMES F. — Sat., Jan. 28, 1939, beloved brother of Annie T. Grimley and Mrs. Sarah C. Tipling and our dear uncle.
Funeral from Peetz Funeral Home, Lafayette and Longfellow bl., Mon., Jan. 30, 8:30 a. m., to St. Vincent Church, 9th and Barry sts. Interment Calvary Cemetery.

GRIMM, MARY (nee Royer)—3828A Folsom Ave., Sat., Jan. 28, 1939, dear mother of the late George C. Grimm, William, Owen and Eugene Grimm, Mrs. Madeline Sharp and Mrs. Althea Marty, our dear sister, mother-in-law, grandmother and great-grandmother.

McSHERRY, JOSEPH E.—Fri., Jan. 27, 1939, 10:55 p. m., beloved husband of Tressie Leone McSherry, dear son of Charles and Bridget McSherry, dear brother of Mrs. Claude Waldron, Charles, John and Harry McSherry and our dear uncle.
Funeral from Joseph J. Quinn Funeral Parlors, 1389 Union bl., Mon., Jan. 30, 8:30 a. m., to St. Louis Cathedral. Interment Calvary Cemetery.

MALONEY, MICHAEL F. — 4711 Minnesota av., Thurs., Jan. 26, 1939, 8:10 a. m., beloved husband of the late Pauline Maloney (nee Traxel), dear father of Elizabeth and Barbara Maloney, dear brother of Mary, John and Katherine Maloney, dear brother-in-law and uncle.
Funeral from Kriegshauser Mortuary, 4228 S. Kingshighway bl., Mon., Jan. 30, 8:30 a. m., to St. Anthony's Church. Interment New SS. Peter and Paul's Cemetery. A member of the St. Louis Fire Department.

MELZER, CHRISTINE (nee Blase)—7820 N. Broadway, asleep in Jesus Fri., Jan. 27, 1939, dearly beloved wife of Otto Melzer, dear mother of Gustave, Otto Jr. and Mrs. Elsie Hampton, dear sister of William and Herman Blase, our dear mother-in-law, sister-in-law, aunt, cousin and friend.
Mrs. Melzer will lie in state at Diedrich Funeral Home, 8319 Halls Ferry rd., until noon Mon., Jan. 30. Funeral from Ebenezer Lutheran Church, 2 p. m. Interment St. John's Cemetery.

MEYER, WILLIAM—4752 Alaska av., Sat., Jan. 28, 1939, 11:05 a. m., dear brother of J. Fehling, Elizabeth Meyer and Mrs. J. Steinkoetter, our dear brother-in-law and uncle.
Funeral from Gebken Chapel, 2842 Meramec st., Tues., Jan. 31, 8:30 a. m., to St. Cecilia Church, thence to SS. Peter & Paul Cemetery.
Deceased was a member of Beer Bottlers' Union, No. 187.

MOREHOUSE, MARY A. (nee Dick)—343 Papin st., Webster Groves, Fri., Jan. 27, 1939, 5:20 p. m., beloved wife of Verner W. Morehouse, dear mother of Lucile Singleton, Lois Eek, Daniel W. and Robert D. Morehouse, our dear sister, sister-in-law, mother-in-law, aunt and grandmother.
Funeral Mon., Jan. 30, 2 p. m., from Mittelberg Funeral Home, 23 W. Lockwood bl., Webster Groves. Interment Sunset Burial Park.

MOSLEY, WILLIAM—Creve Coeur, Mo., Sat., Jan. 28, 1939, beloved husband of the late Mary Mosley (nee Oge), dear father of Mother Carmelita of Ursaline Order, Gertrude Henderson, Marie Stroud, Eugene, Thomas, Edward, Arthur, Joseph and the late Frank Mosley, our dear brother, grandfather and great-grandfather, aged 73 years.
Funeral Wed., Feb. 1, 8:30 a. m., from the Ortman Funeral Home, 9222 Lackland rd., Overland, to St. Monica's Church and Cemetery.

O'ROURKE, THOMAS J.—7408 Pennsylvania av., Sat., Jan. 28, 1939, beloved husband of the late Alice O'Rourke (nee Walsh), dear father of Anna Mae Eschmann, Alice Rempp and Gertrude Beckman, our dear father-in-law, grandfather and great-grandfather.
Funeral Mon., Jan. 30, 9:30 a. m., from Jos. P. Fendler Jr. Funeral Home, 7128 Michigan at Nagel to St. Boniface Church. Interment Mt. Olive Cemetery. Member of Bridge Structural and Ornamental Iron Workers' No. 396.

CARD OF THANKS

We wish to extend our heartfelt thanks to our relatives and friends for their kindness and sympathy shown us in the sad bereavement and the loss of my beloved husband and our dear father, Fred Bickel, the Rev. Samuel J. Schmiechen of the Carondelet Evangelical Church for his kind and consoling words, the Fendler Undertaking Co. and for the many beautiful floral offerings.
Wife, MARY BICKEL, and CHILDREN.

IN MEMORIAM

BOURNE, ISABELLA C.—In loving memory of wife and mother who died Jan. 31, 1936:
Three long years has passed away
Since that sad and mournful day
When God alone, Who knew best
Called her to that home of rest.
HUSBAND AND CHILDREN.

DANIEL, JACK—In loving devotion to the memory of our precious son, who passed away Jan. 30, 1937.
I cannot say, and I will not say
That he is dead; he is just away!
With a cheery smile, and a wave of the hand,
He has wandered into an unknown land,
And left us dreaming how very fair
It needs must be, since he lingers there.
And you, O you, who the wildest yearn
For the oldtime step and the glad return,
Think of him faring on, as dear
In the love of There as the love of Here;
Think of him still as the same, I say;
He is not dead—he is just away.
—By James Whitcomb Riley.
Sadly missed by his
MOTHER AND FATHER.

DOEBBER, HELENA—In loving memory of our darling mother who departed this life two years ago, Jan. 30, 1937.
Just two years ago you left us
How we miss you mother dear.
You are gone but not forgotten
By the ones who loved you dear.
Sadly missed by her children,
BERNARD H. DOEBBER,
MRS. MARGARET NICHOLAS.

DOOLING, JOHN J.—In loving memory of husband and father, who departed this life Jan. 29, 1938.
Sadly missed by WIFE, CHILDREN and GRANDCHILDREN.

FERNAU, GEORGE H. (Happy)—In memory of our dear husband and father who died Jan. 31, 1938:
One long year has passed away,
Since that sad and mournful day
When God alone, Who knows best
Called him to that home of rest.
Sadly missed by
WIFE AND FAMILY.

FLEHER, CATHERINE—In loving memory of our dear mother who passed away Jan. 29, 1938:
One long year has passed away
Since that sad and mournful day,
A precious one from us has gone,
A voice we loved is stilled;
A place is vacant, in our home,
Which never can be filled.
Sadly missed by HUSBAND, DAUGHTER AND MOTHER, MRS. C. BURKIN.

HAAS, HENRY—In loving memory of my dear husband and father and grandfather, who departed this life Jan. 26,

LOST AND FOUND

Dogs and Cats Lost

IRISH SETTER—Lost; male; pet; please return; reward. CAbany 4511J.

POLICE DOG—Lost; brown female; name Buffalo. 3216 Delmar. MU. 2490.

POLICE DOG—Lost; strayed away; black and brown; limp in left hind leg; 14 years old; bad teeth; with collar, license 2506; child's pet. Please release dog and he will come home. RI. 2129.

POODLE—Lost; Jan. 19; old, dirty, partly blind; Teddy. FOrest 4630.

SETTER BITCH—Lost; black and white; about 5 years old. 6240 Hoffman.

WHITE AND TAN TERRIER—Lost; Clarendon and Page; answers name Jerry. Reward. RO. 0554. 5172A Page.

Jewelry Lost

BASKET PIN—Lost; multicolor stones; keepsake; reward. Call CH. 2775, advertising office.

FRATERNITY PIN—Lost; jeweled; S. A. E.; initials J. W. on back; reward. PA. 7653W.

RING—Lost; engagement ring; 7 diamonds; liberal reward. CH. 7895.

WRIST WATCH—Lost; lady's, yellow gold, 2 diamonds, graduation gift; reward. PRospect 7616.

WRIST WATCH—Lost; lady's yellow gold Bulova, with diamonds; good reward. RI. 0292.

WRIST WATCH—Lost; ladies' round yellow gold on Washington; reward. EV. 2664.

WIRST WATCH—Lady's, yellow gold; lost, south side. LA. 7431.

FOUND

DOG—Found; small female; black, white, some brown; sits up, speaks. HI. 0459.

PUBLIC NOTICES

BUS TRAVEL

For All Bus Information
BUS TERMINALS CO.
EXCURSION RATES
GUARANTEED LOWEST FARES TO
—CHICAGO, $6 ROUND TRIP
—DETROIT, $8.10 ROUND TRIP
FREE MEALS EN ROUTE TO
LOS ANGELES, $29.25—N. YORK, $14.85
FREE TAXI TO BUS DEPOT
Call or Write 800 N. Broadway GArfield 3338

PERSONAL

DRUGGISTS who have allowed renewal certificates to lapse, or who are paying when not practicing, write immediately. Box 428, Deepwater, Mo.

SPECIAL NOTICES

DISSOLUTION OF PARTNERSHIP—On and after this date I will not be responsible for any debts contracted by the U. S. Venetian Blind Mfg. Co., 6119 Bartmer av. SIDNEY MARTIN.

SPECIAL NOTICE—I, Arthur E. Sandvos, of 2600 Park av., City of St. Louis,

BUSINESS SCHOOLS

Secretarial Stenographic Accounting Courses — Day and Evening Classes

Mid-Winter Term

Begins January 30—February 6. Registrations are now being accepted for the Day and Evening Classes. Attend a recognized School—Over 1000 Rubicam Graduates were placed in positions last year.

RUBICAM SCHOOL
Delmar at Aubert—FO. 3900
Grand at Potomac—LA. 0440
Forsythe at Hanley—CA. 4102

BROWN'S BUSINESS and SECRETARIAL SCHOOL
73rd YEAR
SECRETARIAL—STENOGRAPHIC—ACCOUNTING
STENOTYPY—OFFICE TRAINING
Modern Equipment — Day and Evening Classes
FREE PLACEMENT SERVICE
New Term Opens January 30
Paul Brown Bldg. 818 Olive St. CEntral 2293
—In the Heart of Downtown St. Louis—
Also at 5858 Delmar and 3522 Hebert

If You Are Looking for a Position Attend Sanford-Brown
NEW TERM OPENS MONDAY, JAN. 30—FEB. 6
FOR THE RECEPTION OF NEW STUDENTS. DAY OR EVENING SCHOOL
SANFORD-BROWN BUSINESS COLLEGE
5920-28 EASTON AVE., ST. LOUIS, MO.
Gentlemen: Please tell me more about the opportunities in and the preparation required for the position or positions checked below:
☐ Bookkeeper ☐ Typist ☐ Comptometer Operator
☐ Accountant ☐ Stenographer ☐ Dictaphone Operator
☐ Social Security Bookkeeper ☐ Private Secretary ☐ Salesman
☐ Federal Civil Service ☐ Medical Secretary ☐ Advertising Composer
☐ State Civil Service ☐ Legal Secretary
My Name ____________ Age ______
Street or R. F. D. ________ City ________ P.-D.
MU. 1222

SWAPS

SHOTGUN, motor, spray gun, violin, lathe, air compressor. RI. 5550.

SWAP my equity in 1938 Nash Lafay-

SAINT LOUIS BUSINESS COLLEGE

INDEX TO CLASSIFIED ADVERTISING IN THIS SECTION SERVICE

	Page.
Agents—Men	2
Board	3
Business Cards	2
Business for Sale	4
Business Wanted	4
Business Opportunity	4
Business Personal	2
Cameras	1
Canvassers & Solicitors—Men	
Children Wtd.—to board	4
Coal and Coke	2
Education	1
Help Wanted—Men and Boys	2
Help Wanted—Women Girls	3
Lost and Found	1
Motor and Bus Travel	1
Partners	3
Professional	2
Personals	1
Pubic Notices	1
Rooms	3
Roommates	4
Rooms Wanted	4
Salesmen	3
Saleswomen	3
Situations Wanted	2
Special Notices	1
Swaps	1
Watches and Jewelry	2

Rules and Regulations

The Post-Dispatch reserves the right to classify ads under appropriate headings.

The Post-Dispatch reserves the right to revise or reject advertisements or to retain answers to any box number advertisement. If this right is exercised, the amount paid for the advertisement will be refunded to the advertiser.

It is agreed that the liability of the Pulitzer Publishing Company in the event of failure to publish an advertisement for any reason, or in the event that errors occur in the publishing of an advertisement, shall be limited to the amount paid by the advertiser.

Phone MAin 1111
Ask for an Adtaker

BUSINESS PERSONALS

ENGLISH LADY—Excellent social connections, takes few girls on unusual trips, Egypt, Sudan, etc., winter British Isles, Europe, summer; good introductions everywhere; Bermuda at Easter arranged. For information, Room 946, Century Bldg. Phone MAin 1973.

SHOP TOWEL SERVICE CO. Specialized service of every industrial need. We also rewash and sterilize soiled rags. Delivery Service. 4139 Gravois. LAclede 2960.

WOLFERT HAULING CO. Heavy hauling, hoisting, lowering safes and machinery; moving; get our estimate. 1611 S. 9th st. CHestnut 9699.

NEW! DIFFERENT! Eight deckled, embossed prints and one professional enlargement 25c (coin), reprints 3c. Eagle Studios, 26, 1910 Farnam, Omaha, Neb. 18 years of quality work.

SELL us your old and delinquent accounts, notes, etc. Box G-369, Post-Dispatch.

EXPERT TYPING—Letters, thesis, manuscripts; low rate; my home. CA. 1343R.

COLLECTIONS—We collect or no charge. Mutual Adjustment Co., GArfield 3607.

TENORS—Volunteer for church and concert choir. Box A-399, Post-Dispatch.

WHY be gray; specialize hair tinting, $1.50; men, 75c. 5828 Southwest. HI. 9948.

WATCHES AND JEWELRY

Wanted

GOLD TRAFFIC IS GREATEST AT SPARBER'S St. Louis' Largest Gold Dealers because we buy your Gold on a BASIS OF THREE VALUES.
1. GOLD VALUE—Any Color
2. BEAUTY VALUE—Any Condition
3. ANTIQUE VALUE—Plated Articles
Highest cash for any plated articles—watch movements — silver — dental gold—false teeth, Diamonds and pawn tickets.
SELL US YOUR OLD GOLD TODAY
H. SPARBER & CO. 106 N. 7th St. St. Louis' Largest Gold Dealers

WE BUY FOR CASH Old Gold, Silver, Diamonds, Watches, Etc. HIGHEST PRICES PAID **H. SPARBER & CO.** 106 N. 7th St. St. Louis' Largest Gold Dealers

WE PAY MOST—WE LOAN MOST Cash for old gold, silver, broken jewelry, clothing. LOANS on any article of value. LICENSED, BONDED PAWNBROKERS. CAPITOL JEWELRY & LOAN CO., OPEN EVENINGS. 105 N. 6TH.

CASH for old jewelry, diamonds, any kind and form. Eckert Jewelry Mfg. Co., 613 Locust. 411 Equitable Bldg. CH. 9247.

CASH—Old gold, broken jewelry, silver, kodaks, diamonds. Miller's, 111 N. 6th.

CASH for dental gold, jewelry, watches, coins. Gem Jewelry Co., 505 Arcade Bldg.

CASH for old gold, broken jewelry, diamonds. Miller. 920 Pine.

For Sale

ENGAGEMENT RING—Beautiful setting, 13 diamonds, $125; make offer. FO. 5758

DIAMONDS—2, unset, over 1 carat each; reasonable. Box A-156, Post-Dispatch.

RING—Lovely diamond ring; cost $90; sacrifice $35. ROsedale 7717.

WATCH—21-jewel Waltham; new, also 17-jewel Elgin. MUlberry 6181.

COAL & COKE

ALL grades and sizes at popular prices. Sole distributer of Asia Eastern coal, lump, egg and home stoker; Asia is guaranteed hotter than best Illinois with about one-half the ash. GArfield 1137. Wildermuth, 1138 Carr.

FLORIDA washed large No. 10 mesh, oil treated, a perfect domestic stoker coal, $4.40 per ton. Inland Valley Coal Co., 325 S. Vandeventer.

BRAZIL block, $5.50-$5.95 ton; Mt. Olive, 2 tons, 6x3 egg, $7.95; Marissa (Ill.) lump or egg, 4 tons, $3.75. BENTON COAL & COKE, 825 S. 23d. CH. 0970.

$4 OLD QUAKER special lump or egg, load lots. FEDERAL COAL CO. 4044 Bayless. RIverside 4900

TROY MINE RUNNING DAILY Route 40; 20 miles east.

PASS yard at 2643 Chouteau and see clean 2-in. lump at 1 ton, $3.75; 2 tons $7; 3 tons, $10. Call Domestic, PR. 9283

CLEAN coal, Rhomberg, $3.25 ton up. Kindling. 1236 S. Vandeventer. FR. 8219. Low price, high-grade coal.

GENUINE Mount Olive district coal, $3.25 to $4.50 ton; ask about our budget plan. Blumoff, 1525 Blair. GArfield 9617.

BARTH, 3957 Juniata. PR. 7894, or 5215; lump or egg, 1 ton, $3.75; 3, $10.50; loads, $3.25; nut, $3.40; Troy, $4.75.

LUMP, $2.75. CLEAN COAL. 3x2 NUT, $2.50. LOAD LOTS. EAGLE HAULING, 7th and Park. CE. 1838

3" LUMP, loads, $3.25; 1 ton $3.75; 2, $7; 3, $9.85; nut, 1 ton, $3.25; 2, $6.25. C. & G. Coal, 2405 Cora. FO. 5523.

6½x6, EGG $3.50 loads; 1 $3.85; 2 $7.50; 6" lump, $3.50 loads; 1 $3.85, 2 $7.50. Packard, PR. 8665. 3034 Chouteau.

BLUE RIBBON — Lump or furnace, $4 per ton. Call Callahan, FRanklin 1365. 3924 Duncan.

6 TONS lump and nut, $12.50; 5 tons lump or egg, $15.75; 5 tons nut, $12. S. Giaroffa, 1404 N. 11th. CE. 4290.

GENUINE Mount Olive district coal, $3.25 to $4.50 ton; ask about our budget plan. Blumoff, 1525 Blair. GArfield 9617.

LUMP—$2.75; nut, $2.50, loads. Super, Fairfax at Taylor. ROsedale 0330.

COAL—$2.75 UP, LOADS. ARNSPERGER 1 TON, $3.25 UP. 937 UTAH. GR. 1011

6" LUMP, 3x6 egg, 1 ton, $3.75; 2, $7; 3, $10.25. Gobble, 4111 Blaine. GR. 3928.

COAL AND COKE

SHELL COKE IN PAPER BAG OR BULK
SOLID OIL HEAT Clean, Economical
SUPPLIES CARRIED BY THE FOLLOWING ST. LOUIS DEALERS:
BUXELL COAL CO. 4439 Clayton Ave. FR. 5390
CALLAHAN COAL CO. 3924 Duncan FRanklin 1365
COMMONWEALTH COAL CO. 2710 Brannon PR. 5400
CORKERY COAL CO. 4640 Chippewa FL. 2580
CURRAN COAL CO. 4667 S. Spring RIverside 7780
FITZSIMMONS COAL CO. 416 S. Compton JEfferson 1992
GREENBRIAR FUEL CO. 620 S. Taylor FRanklin 4170
E. D. HOULLE COAL & COKE 6682 Easton MUlberry 6300
KEIGHTLEY BROS. Coal & Coke Co. 1616 S. 39th St. GRand 8907
G. F. KIESEL ICE & FUEL 114 S. 10th St. CHestnut 2892
PEERLESS COAL CO. 4140 Meramec LAclede 3380
SCHROETER COAL CO. 2300 Miami LAclede 4400
SEIDEL COAL & COKE CO. Duncan at Vandeventer FR. 6800
ST. AGNES COAL CO. 6012 S. Broadway RIverside 6000
ST. LOUIS COUNTY
PHELAN COAL & COKE CO. Kirkwood, Mo. KI. 1943
EAST ST. LOUIS
CLAYTON-HADDICK 21st & State, E. St. Louis. EA. 5000
E. J. WALLACE COAL CO., Inc. 1205 Olive CHestnut 7647

ABC CO. 1200 GRATIOT CE. 4636 CLEAN COAL—LOAD LOTS
3x2 Nut —$2.95; St. Clair —$3.75; Economy —$4.00; Ind. Block—$5.85; Select —$4.25; Special—$4.50; Heatmore —$4.95; Pet. Coke —$8.90
1 TON $3.50 Up Immediate Delivery

CLEAN LUMP LOADS $3 All Sizes of Stoker Coal Special Prices Genuine Franklin Co. **CRAVENS** 3935 Duncan **JE. 5256**

CLEAN LUMP—Good burning, lot of heat.

	Loads.	1-ton.	2-ton.	3-ton.
Lump or egg	$3.15	$3.65	$6.95	$ 9.50
Nut coal	2.75	3.25	6.25	8.75
Freeburg lump	3.25	3.85	7.25	10.00
All lump	3.50	4.00	7.50	10.50
Cantine	3.65	4.25	8.50	11.50
Perry County	4.25	4.75	9.00	13.05

ROE COAL CO., 3200 St. Vincent. GR. 1122

CLEAN LUMP $3.00 1 Ton, $ 3.75; 2 Tons, $ 7.00; 3 Tons, $10.00 NO DIRT; 4 Tons, $13.00 NO ROCK. ALL LUMP RED RAY 1 Ton, $ 4.25; 2 Tons, $ 8.00; 3 Tons, $11.50; 4 Tons, $15.00. **FR. 2684** NORRIS WIETERS 4402 CHOUTEAU

ROY'S 1425 Cardinal No Dirt **PR. 9689**

Clean Coal	Loads.	1 Ton.	2 Ton.	3 Ton.
2" lump or egg	$3.15	$3.85	$7.00	$10.00
Red Ray Lump	3.35	4.00	7.50	10.50
Florida 8"	4.35	5.00	9.50	13.50

CE. 0700	Loads.	1 Ton.	2 Ton.	3 Ton.
Nut 3x2	$2.50	$3.25	$6.25	$8.75
2" lump or egg	2.75	3.75	7.00	9.75
Royal Blaze	3.25	3.90	7.75	10.50
Sur-Heat	3.50	4.00	8.00	11.25

BROWN, 1100 ST. ANGE. CE. 0700.

CANTINE TRAILER LOADS Lump, $3.40; 6x3, $3.40; 6x2, $3.20; 3x2, $3.00; stoker sizes, $3; screenings, $2.60. (25c ton more for 5 tons.) Phone any time. BRAUDIS, 4251A Laclede. FR. 6016.

FORISTER 3023 Park **GRand 5393** Freeburg Egg, 1 ton, $3.75; 2 tons, $7.00; All Lump, 1 ton, $4.00; 2 tons, $7.50; 3 tons, $10.50; 4 tons, $14; 5 tons, $17.50

TRY our special washed and wax-treated furnace or stove size, guaranteed satisfaction or coal removed and money refunded, $4.50 per ton, 2 tons or more. MITTONG & SPRUELL, 6300 N. Broadway. MUlberry 5350.

LUMP, $2.75 TRAILER LOADS 1 ton, $3.75; 2 tons, $7.50; 3 tons, $10.50; 4 tons, $13; 5 tons, $15. Phone any time. Braudis, 4251A Laclede. FR. 6016.

Marissa Nut, 1 Ton, $3.25 2 ton, $6.25; 3 tons, $9. No dirt. NORRIS WIETERS 4402 Chouteau **FR. 2684**

CLEAN coal, $3 and up; loads; Florida, $4.50. Gregg, 5256 Delmar. FO. 4921.

FREEBURG LUMP—$3.15; 3x2 nut $2.40; loads. Superb, 4603 Enright. RO. 0771.

6-IN. LUMP, $3.25; special, $3.50, loads. Wright Coal, 1621 N. 10th. CE. 5894.

HEAT WAVE, 1, $3.70; 2, $6.85; loads, $3. Hilker, 2720 Rutger. GRand 5458.

CLEAN lump or egg; 1 ton, $3.75; 2, $7; 3, $10; 6" 2 for $7.25; 3, $10.25. WILCOX, 4316 Maryland. FR. 3289.

FLORIDA washed 10-mesh stoker coal, $4.40 loads. Century Coal, 4238 Park. GRand 6767.

1-TON 2-INCH LUMP, $3.75 D. & K. CO., 4209 EVANS, JE. 6092.

FLORIDA 8" lump or 8x8 furnace, $5.35, Phil A. Riley Fuel Co., 42 North Market.

CANTINE MINE idle today; running Monday.

Kindling Wood

6 LARGE SACKS, DELIVERED **$1.00** **PR. 4089** Eschman, 21st & Chouteau

NEW KINDLING—7 big sacks, delivered, $1. Conley, 1720 Mississippi. PR. 6410.

KINDLING—6 sacks or 9 baskets, $1. Nicolay, 4574 St. Louis. GO. 3717.

KINDLING—6 sacks, $1, delivered. Lloyd, 4565 St. Ferdinand. FO. 1070.

KINDLING 6 sacks, $1 delivered, Lloyd, 4565 St. Ferdinand. FO. 1070.

WOOD—Seasoned oak, $8 per cord, Kearley's, 724 Marshal, Webster. WE. 4888.

BUSINESS DIRECTORY

BRICKLAYING & TUCKPOINT'G

TUCK POINTING, chimney repairing, waterproofing. Cather, 1171 Howell. EV. 1453.

DAVID F. MANSER—Brick, cement; estimates. 4128 Shenandoah. PR. 5636.

WATERLOGGED chimneys and roofs made dry. Stormtite, 2574 Farrar. NE. 4045

TUCK POINTING—Chimneys repaired, relined. Cather. MU. 5582, 5745 Maffitt.

BRICKLAYING — Tuck pointing, cement work. Anderson, FO. 2712. 5148 Kensington

CARPENTERS AND BUILDERS

Garages, Porches, Remodeling 36 mos. to pay, 5% Int. NO DOWN PAYMENT Call for FREE Estimates ROSEMOND, FLanders 3550, Sample Garages, 3445 S. Kingshighway.

GARAGES—Store, porches; alterations; free estimate; low prices. FHA terms. Perfect Construction Co., 4025 Pine, FR. 0505.

REMODELING—New additions, plastering, brick and cement work; no job too small. Free plans and estimates. 5818 Janet. West End Builders. EV. 5927.

MODERN cabinet shop, 5729 Cote Brilliante; special cabinets made to order; furniture repaired; wood turning; scroll sawing; no job too small. MU. 4860.

REMODEL your home, easy payment plan. A. J. Will, 4036 Connecticut. LA. 6929.

CARPENTERS AND BUILDERS

WE BUILD bungalows, flats, stores, remodeling done; plans, loans made. James, 3528 Illinois. PR. 4184.

CARPENTER—Garages, porches, repairing, remodeling. Mockbee, 4322 Oleatha. GR. 3091.

ANYTHING in the building line, reasonable. Elmer Muir, 4936 Eichelberger. FL. 0755.

ACADEMY CONTRACTORS — Alterations, remodeling sun porches; plastering; painting. 5094 Minerva. RO. 2026.

CARPENTER—Builder; 30 years' experience; repairing specialty; 18 mon. to pay. Higbee, 4041A Lafayette. GR. 5168.

I BUILD garages, porches, do roofing, siding, general repairing; reasonable. Sellers, 4107 Oakwood. MU. 4438.

SETTLING FOUNDATIONS raised and repaired; underpinning, porch raising. Carol, 1070 Hodiamont. CA. 0295.

CONTRACTOR, builder. Edelmann, 4167 Connecticut. LA. 1127, LA. 0318.

ALTERATIONS, plastering, cement work, Shaw, 5377A Theodosia. FO. 4364.

REMODELING, repairs, painting; terms. W. R. Boone, HI. 6050. 6906 West Park

BARTH & BARTH, INC.—Builders; also alterations. 3248 Pulaski. RI. 2730.

ANY KIND of work in building line, reasonable. O. Karpf, 3108 Magnolia. LA. 0756.

ALTERATIONS—Additions, brick, frame. Gyarmathy, 4215A Blaine. GR. 4739.

CARPET CLEANING

9x12 RUGS, $1.75; chemically cleaned; living suites, $4.50. New Process Co., 2228 Franklin. GA. 9795.

FR. 9202 RUGS—Chemically cleaned; 9x12, $1.75; living suite, $4.95. Ace Co., 2631 Delmar

CONCRETE & CEMENT WORK

WET basement made dry and guaranteed. Stormtite, 2574 Farrar. NE. 4045.

ELECTRIC WIRING, ETC.

WIRING, plugs, switches; inspections. Ace, 6542 Hobart. MUlberry 7241.

CALL GOodfellow 3743; reasonable prices on wiring. Paul Schmidt, 4548 Fair.

GUTTERING AND SHEET METAL WORK

GUTTERING, spouting at low prices. Emory, 6437 Manchester. HI. 8727.

HARDWOOD FLOORS

HARDWOOD floors installed, old and painted floors sanded, finished; estimates free. Gerhardt, 3109 Neosho. RI. 5866.

FOR RENT—Floor sanders; we deliver and show you how to use. Rudolph Hardware, 5745 Delmar. CAb. 8830.

NEW FLOORS installed; old floors refinished. Sedlacek, 6854 Corbett, CA. 5473.

GUARANTEED TO STOP LEAKS. TERMS. SHAW, 3855 FOLSOM. PR. 5759.

FLOOR SANDING—Refinishing, guaranteed. Wiley, RI. 1667; 4360 Wilcox.

SANDING, finishing; 20 years' experience. Holt, 4776A Ashland. EV. 4578.

SMITH'S—Floors sanded and decorating, reasonable. 4372 Page, JE. 2728.

HEATING AND FURNACE REPAIRING

FURNACES CLEANED—Repaired; guttering; guaranteed. Boucher, 1614 Belt. RO. 7597.

FURNACES installed, repaired; chimneys swept. Schmitt, 5703 Highland. MU. 3885

POOR DRAFTS, cold rooms heated. Curtis, 4307 Beachwood. MUlberry 0791.

OIL BURNER — All automatic controls; $97.50. Independent, 1119 Chestnut.

UNIT GAS HEATER—For store or factory use; $49.50. Indepenednt, 1119 Chestnut.

GAS BURNER—For hot-air furnace, hot water or steam boiler; $58.50. INDEPENDENT, 1119 Chestnut.

IF your furnace smokes, chimney won't draw, call LA. 1503. Hoover, 2019 Utah.

LINOLEUM LAID

LINOLEUM LAID—15c sq. yd.; expert. Shannon, 1267 Wagner ter. CA. 8792W.

MISCELLANEOUS NOTICES

SILVERWARE PLATED, REPAIRED, CLEANED, LACQUERED **ABE SCHWARTZMAN CO.** 613 Locust St. Room 601-602 CH. 1681

SCREENS

Artistic, hand-painted design as desired; finished or to order; also decorative painted pictures. F. Aquadro, 439 N. Euclid. JEfferson 8027.

PAINTING

PAINTING—Papering; low prices; quick service. Sharpe, 2124 Yale. ST. 1791.

ANYTHING in plumbing, reasonable. George Hoffman, 4285 Farlin. NE. 2859

BASEMENTS sprayed; waterproofed; walls pointed. Hamm, 4602 Delmar. FO. 3121.

GUARANTEED interior, exterior; ½ price. Kremer, 510 Jeffords. RI. 1463.

PIANO TUNING & REPAIRING

PIANO TUNER, $1.50; guaranteed; 22 years with Beyer & Sons. RO. 3816.

OSCAR STEINBACH—Piano tuning; repairing. 3736 oCte Brilliante. JE. 9037.

PLUMBING

ANYTHING in plumbing and heating. Raemdonck, 4136 West Pine. JE. 9358.

ANYTHING in plumbing; reasonable; reliable. Bewen, 3129 Lemp. GRand 2980.

PLUMBING—Do my own work; reasonable. GO. 3200. Wheeler, 4356 De Soto.

PLASTERING

PLASTERING—Stucco and granitoid work; all work guaranteed; reasonable. A. A. Rebhorn, 3022 Minnesota. LA. 9771.

PLASTERING—New; repairing; reasonable. Restle, 4207 Chouteau. JEfferson 5799.

PATCH plastering and stucco resurfaced. Stormtite, 2574 Farrar. NE. 0445.

PLASTERING, ceiling patching, reasonable. Collins, 2824 Blair. CEntral 0259.

RADIO SERVICE

HOME RADIO SERVICE ATTENTION Our Low Prices and Experience Merit Your Business GR. 4447 2149 S. GRAND

ROOFING AND SIDING

ROOFS REPAIRED Any Type Roof; Free Estimates. UNION SKILLED WORKMEN HILL BEHAN Roofing Division 6500 PAGE PA. 1000

CALL CENTRAL ROOFING AND SIDING FOR LEAKS, REPAIRS OR NEW ROOFS. BIRD & SONS' PRODUCTS, 4414 MANCHESTER. JE. 0751, FO. 1556

LEAKS FREDERIC CO. ROOFING DIV. **NEW ROOFS** 4282 Natural Bridge JEfferson 0812

ANY TYPE roof repaired; new roofs. BARNETT, 1230 Aubert. RO. 3607.

REPAIRING — New roofs, guaranteed; terms. Curtis, 4307 Beachwood. MU. 0791

"GUARANTEE" TO STOP ALL LEAKS. BENSON, 3825 ST. LOUIS. JE. 5141.

NEW GRAVEL—Asphalt roofs; repairing. Roediger, 4912 Labadie. EV. 0395.

RUG WEAVING

CARPET WEAVING, sewing, binding. Freshe, 2414A Bacon. FR. 2883, 5 p. m.

STORAGE, MOVING, EXPRESS

BRASCH—Bonded; furniture exchanged for moving. 2618 Franklin. FR. 9202.

UPHOLSTERING

SLIP covers, upholstering, refinishing. St. Louis Upholstery, 933 Walton. FO. 5047.

UPHOLSTERING done at home; reasonable. Wittner, 6015 Maple, PA. 4361W.

WALL PAPER HANGING

SAMPLE BOOKS NOW READY Call, phone or write for your set immediately. **Joseph Becker Wall Paper & Paints** 3212 Easton JE. 0486

UNION-EASTON WALL PAPER CO. New 1939 sample books now ready for distribution. Call, phone or write RO. 0882. 1910 N. Union.

PAPERHANGING, steaming, painting, floors; immediate service; low prices; estimates, guaranteed. Ballowe, EV. 1950. 5375 Cote Brilliante.

WALL PAPER HANGING

ACADEMY Decorator; beautiful 1939 wall papers; free scraping, plastering, painting; low prices. RO. 2026. 5094 Minerva.

BATH papered at no extra cost with 2-room job; painting, plastering, cleaning. Mason, 917 Destrehan. CE. 4264.

GUARANTEED papering, painting, paint washing, cleaning; special prices; 1939 patterns. George, 6929 Dale. ST. 1476.

PAPERHANGING—First-class work, low prices, work guaranteed. Cullen, 1416 Benton, CE. 9219.

FIRST-CLASS paper hanging, painting and steaming. Call Roland Brothers, CE. 7262, 4325 Randall pl.

PAPERING, plastering, painting; reasonable; reference. George, 5270 Page, FO. 5312.

PAPERING, painting, cleaning, reasonable, prompt, McCormick, 5233 Raymond, FO. 1832.

GUARANTEED papering, painting, cleaning, myself. Alden, 1938A Montgomery. CEntral 4129.

GUARANTEED papering, painting, plastering. Lutz, 3405A Meramec. RI. 3092.

PAPERING—Painting; need work badly. Crawley, 4417 Delmar. FR. 5532.

ABSORENE cleaning, papering, winter prices. Reliable. 4181 Gravois. PR. 8619.

PAPER HANGING, cleaning; neat work; low rates. Shave, 1224 Hickory. GA. 5380

PAPERING, painting, plastering; low prices. Dale, 4544 Tholozan. GR. 4905

PAPERING, cleaning, painting, steam removing. Hunt, 5880 Etzel. CA. 3844.

PAPERING, painting; right price. J. C. Bradley, 2525 Arlington, MU. 0973.

PAPERING, plastering, cleaning; reasonable. Portz, 4259 West Pine, FR. 5888

PAPERING, steaming, painting, immediate service. Ochs, 3822 Labadie. FR. 0526.

WALL PAPER CLEANING

ABSORENE cleaning, work myself. Dippel, 2838A Oregon. PR. 4192. PR. 2310.

PROFESSIONAL

DETECTIVES

DETECTIVE MARIAM shadows, traces, locates; confidential; licensed. CA. 0776.

DRESSMAKING—MILLINERY

DRESSMAKING, alterations, dresses, suits, coats, drapes. Miss Olsen. CH. 9479.

PATENTS

PATENTS OBTAINED ON EASY TERMS. H. M. Plaisted, registered patent attorney over 30 years. 4413 Page. JE. 2895.

PATENTS — Watson E. Coleman, patent lawyer; booklet free. 724 9th st., N. W. Washington, D. C.

SUPERFLUOUS HAIR REMOVED

The Only 20-Needle Electrolysis in St. Louis Hair removed; permanent, less time with 20 needles; needles optional with patient; an advantage for heavy growth. CONSULTATION WITHOUT CHARGE. **ESTHER L. FOX** ELECTROLOGIST, 805 Arcade Bldg., EIGHTH and OLIVE, CHestnut 5213.

SUPERFLUOUS HAIR Removed by 10-needle electrolysis; quickly; permanently; best references; 33 years' experience in St. Louis. MISS AIDA MAYHAM ELECTROLOGIST 346 N. Euclid Ave. Phone FO. 6180.

UNWANTED HAIR REMOVED By 12-needle leectrolysis, the only permanent method; my many years of experience assures first-class work. FO. 6528. THERESA HEICK, 457 N. Kingshighway.

SKILLED 10-needle electrolysis, guaranteed permanent; $5 an hour. FAY CALLEN, 624 Union, at Delmar. FO. 5501.

HAIR, MOLES, WARTS removed, safest method; 10 needles. FR. 5816. L. M. FELDMAN, Mae Bldg., 4468 Delmar.

SPIRITUALIST CHURCHES

TENT CHURCH—4279 Sacramento. Every Sunday, 2:30 and 8 p. m. Social, Jan. 31, 2 and 8 p. m. Rev. Jessie Connors.

NEW THOUGHT CHURCH—4232 McPherson—Services Sunday at 8; Tuesday, 1:30; Thursday, 8. Mrs. Assman.

CHRISTIAN SPIRITUAL CHURCH — 5102A Easton; Sun., Tues., Fri., 8 p. m.; Mon., 2. Leon Boyles.

CHRISTIAN FAITH TEMPLE, 1521 Irving. Sun., Wed., 8; Fri. 2 and 8. Kay Garron

UNIVERSAL TRUTH—3244 S. Grand; Sun., Tues., Thurs., 8. Mr., Mrs. Dilley.

THEATRICAL

SINGERS

OPERA CHORAL now in formation; opportunity for amateurs with good voices. Apply Monday or Tuesday only (all day). Musical Art Building. Studio 58. Boyle at Olive, or write fully to Maestro Leo Silvera, Coronado Hotel.

EMPLOYMENT WANTED

SITUATIONS—MEN, BOYS

ACCOUNTANT-OFFICE MANAGER—Sit.; age 30; C. & F. graduate; 13 years' experience accounting and supervising personnel; excellent references. Box H-308, Post-Dispatch.

ACCOUNTANT-OFFICE MANAGER—Sit.; married; experienced; desires immediate connection; moderate salary; references. Box H-284, Post-Dispatch.

ACCOUNTANT—Sit.; 24; evenings, Saturday, Sunday C & F. 3 years' experience bookkeeper; statement, taxes, typist, comptometer. CA. 3335W.

ACCOUNTANT—Sit.; monthly bookkeeping, audit or tax service; moderate. CEntral 4059.

ACCOUNTANT—Sit.; install modern systems with monthly audit service, income taxes; reasonable. WAbash 1610.

ACCOUNTANTS—Sit.; tax service, books kept, systems installed, audits, statements drawn; part time basis. CH. 9334.

ACCOUNTANT—Sit.; junior; honest; capable; conscientious. Box H-138, P.-D.

APPRENTICE—Sit.; 18; in radio shop; high-school graduate. 3023 Wyoming st.

ARTIST—Sit.; apprentice; some experience; have samples. RIverside 6428W.

ASSISTANT CASHIER — Sit.; 4 years' banking experience; young; college graduate; wants position with St. Louis business firm or bank; references. Box J-377, Post-Dispatch.

ASSISTANT BOOKKEEPER—Sit.; Industrious; 22; 3½ years college; C. & F. major; small salary accepted. Box H-195, Post-Dispatch.

AUTOMOBILE AND TRUCK MECHANIC Sit.; shop foreman and fleet experience; all around mechanic. Box H-357, P.-D.

AUTO MECHANIC—Sit.; 4 years' experience; age 19. STerling 3077.

BAKER—Sit.; first-class; all around; steady; $14 week. 5904A Highland.

BAKER—Sit.; good allround man; wants steady job. JEfferson 8791.

BRICKLAYER—Sit.; tuck pointing; reasonable; reliable; expert on faulty chimneys. JEfferson 2822.

BRICKLAYER—Sit.; day or contract; estimates free. JEfferson 6159.

CABINET MAKER-FINISHER — Sit.; experienced hotel, warehouse; consider anything. Box H-122, Post-Dispatch.

CAMERA STORES—ATTENTION Sit.; young man; evening, Saturday work; counter, repair, clerical. Box H-316, P.-D

CARPENTER—Sit.; repairing, remodeling Perscbacher, 3741A S. Jefferson. PR. 4236.

CARPENTER—Sit.; expert; finish, framing, repair, alterations; job, hour. JE. 0910.

CARPENTER—Sit.; good, reliable allround mechanic. Call PR. 6878.

CARPENTER—Sit.; new, repair; painting; day or job. ROsedale 3814.

CARPENTER—Sit.; general repairs; day or contract. Box H-28, Post-Dispatch.

CARPENTER—Sit.; first-class; anything; 50c hour, or job; reference. GA. 7340.

CARPENTER—Sit.; everything; services you will like. 2608 Marcus. EV. 9799.

CHAUFFEUR—Sit.; colored; private family; porter, store, office; references. FRanklin 7212.

CHAUFFEUR—Sit.; butler; waiter; elevator operator; experienced Filipino. FR. 5428.

CHAUFFEUR—Sit.; good references; would like to learn a trade; can weld. Frank Velders, CE. 5688.

CHAUFFEUR—Sit.; colored butler, yard man, traveling agreeable, references. JE. 4269.

CHAUFFEUR—Sit.; young; colored; experienced; serving; reliable, honest; references. JEfferson 5488.

CHAUFFEUR—Sit.; colored; highly recommended; age 31; neat, sober. FO. 1201.

SITUATIONS—MEN, BOYS

CHAUFFEUR—Sit.; maintenance work; truck or private; married; references. JEfferson 9731.

CHAUFFEUR—Sit.; 28; colored; janitor; desires work. Otis, JE. 9789.

CHAUFFEUR—Sit.; houseman, valet; well experienced; good references. FR. 1054.

CHEF—Sit.; wishes position in private family; A1 references. FR. 2672.

CLERK—Sit.; experienced general office, stock records; perpetual inventory; heavy statistical work; correspondence. Box H-194, Post-Dispatch.

COMBINATION WELDER—Sit.; and blacksmith. Box H-372, Post-Dispatch.

COOK—Sit.; elderly; allround, handy; varied experience; preparation of foods; consider anything. ROsedale 3497.

COOK—Sit.; white; dinner or fry; middle-aged. GArfield 0104.

COPY WRITER—Sit.; 27; university education; part time; advertising; writes good slogans. Box H-407, Post-Dis.

COUPLE — Sit.; qualified electrician, plumber; partly employed; exchange maintenance service for furnished apartment. MUlberry 7241.

COUPLE—Sit.; or single man; colored; general housework, chauffeur. FR. 5037.

COUPLE—Sit.; care of rooming house or other work. Chas. Clark, Ironton, Mo.

C. & F. GRADUATE—Sit.; 25; experienced office and merchandising work; take position offering fair salary, opportunity for advancement. Box H-266, P.-D.

DIESEL ENGINEER—Sit.; or assistant; any type. 1922A East Warne.

DRUG SALESMAN Sit.; with 20 years of successful sales experience wishes position selling to drug stores and drug departments. Can give excellent references and furnish bond if necessary; energetic, reliable, and in good health; guarantee to increase your sales; now employed. Box G-244, Post-Dis.

EXECUTIVE—SUPERVISOR SALESMAN Sit.; food products, to dealers, hotels, restaurants; 20 years' experience Greater St. Louis market; A1 sales record and reference. Box H-380, Post-Dispatch.

FILIPINO — Sit.; experienced chauffeur, butler, yardman, houseman; references. FRanklin 7822.

FURNITURE DESIGNER — Sit.; time study, cost work; wide experience; A1 references; 28; college trained; moderate salary. Box H-350, Post-Dispatch.

FURNITURE REPAIR MAN—Sit.; experienced in burn-in and touch-up work, having some knowledge of shipping. Box H-339, Post-Dispatch.

GARDNER—Sit.; chauffeur; houseman; very efficient; colored; references. GR. 9840.

JANITOR—Sit.; colored; butler, chauffeur or porter; handy man. JEfferson 3608.

MACHINIST—Sit.; 33; all around; good experimental, development, manufacturing and shop experience; reference; desires connection with future. Box H-306, Post-Dispatch.

MACHINIST—Sit.; 12 years machine shop, tool and die experience; blueprints and foreman. GR. 3392. F. M. Mayfield, 3135 Eads.

MAINTENANCE MAN—Sit.; electrician, carpenter, painter, allround, efficient, willing. LAclede 5187.

MAN—Sit.; white; 25; married; with two years' storeroom and packing experience; can drive; consider any other job. Otto Wright, 2646 Hickory.

MAN—Sit.; experienced cardboard and paper specialties; wants position box or specialty line; handle complete details. Box K-115, Post-Dispatch.

MAN—Sit.; 25, general office; 8 years experience; also mechanical background; chauffeur. MU. 9636. After 11 a. m. Sunday.

MAN—Sit.; office detail, stock records, shipping, receiving, cashier. Box H-332, Post-Dispatch.

MAN—Sit.; neat, reliable, experienced houseman, club experience; do any kind of work. PR. 1199.

MAN—Sit.; apartment maintenance, janitor, tools, good reference. Call GR. 0793, ask for Mr. Little.

MAN—Sit.; Gentile; married; varied business experience; executive ability. ST. 3355.

MAN—Sit.; experienced as electrician's helper; spray painter, signs, show cards; anything. L. L. Dean, JE. 9536.

MAN—Sit.; colored; 25; any steady work; day, nite, $8; honest, hard worker; reference. CE. 5164.

MAN—Sit.; understands horses, cattle; farming; drive car; reliable. ST. 1543.

MAN—Sit.; young, 18; wants steady work; willing, honest; references. GO. 6468.

MAN—Sit.; 32; white; maintenance; stay; small salary; adults. 3649 Cottage.

MAN—Sit.; experienced; maintenance, repair; real estate; have car. JE. 9471.

MAN—Sit.; with truck; ash hauling year round. JE. 6714.

MAN—Sit.; 27; strong, willing; any work; reasonable. H. Hochstatter, 3330A Iowa.

MAN—Sit.; 35; house, yard work; part time. Box H-249, Post-Dispatch.

PAINTER—Sit.; first-class; references; work $3.75 daily. PA. 5170W.

OFFICE MANAGER—Sit.; age 45; present firm 25 years; desire to make change for personal reasons; conversant income, S. S., sales, tax returns; education college and C. and F. Box H-323, Post-Dispatch.

PAPER HANGER—Sit.; colored; for property owners; A1; cheap. Fletcher, CE. 9557.

PHARMACIST—Illinois; age 35; family; now working; want opportunity better income; in store or related field; manage or Rx.; best references. Box J-169, Post-Dispatch.

PHOTOGRAPHER—Sit.; commercial and industrial sales background; have own equipment. Box H-289, Post-Dispatch.

PLUMBER—Sit.; A1; licensed; wants work. MUlberry 0478.

PORTER—Sit.; dishwashing, watchman, any kind work. Box H-62, Post-Dispatch.

POULTRY MAN—Just off San Fernando Valley Cal. Leghorn and Turkey branches. 3 years experience handling 3500 birds; do vaccinations; carpentry; references. LA. 7365.

PRINTER—Sit.; 25; high-school graduate; office, sales, advertising experience; references; desires steady work. FO. 5758.

PRNTER—Sit.; experienced hand composition, job press lockup, make ready, feeding. Box H-340, Post-Dispatch.

RADIO TECHNICIAN—Sit.; graduate of National Radio Institute and National Radio and Electrical School; first-class radio operator license; 6 years' experience in radio and electricity. Box H-141, Post-Dispatch.

RENT COLLECTOR—Sit.; experienced, reliable, steady, capable of handling repairs and sales; best references. Box H-333, Post-Dispatch.

ROUTEMAN—Sit.; salesman, collector; experienced, dependable; furnish own machine. MU. 4549.

SALESMAN—Sit.; now employed, assistant sales manager, hiring, training salesmen; wish road work; paying expenses and commission. Box H-321, Post-Dis.

SALESMAN—Sit.; machinery, metal goods, mining, record; references. Box H-271, Post-Dispatch.

SECRETARY - BOOKKEEPER—Sit.; C. & F., 26, moderate salary, experienced; travel. FO. 8019.

TURRET LATHE OPERATOR — SIT.; SET UP OWN WORK. BOX H-25, P.-D.

TINNER—Sit.; first class layout; own work; air conditioning. FL. 0272.

TYPIST—Sit.; clerk; 19; experienced; salary open. L. Lagow, 5516 Gilmore.

YOUNG MAN—Sit.; 23, college edgucation; have been in silk dress manufacturing and can cut; desires to learn other manufacturing or wholesale businss. Can be valuable to one who needs a young man not allergic to responsibility. Box H-24, Post-Dispatch.

YOUNG MAN—Sit.; desires interview relative to sales position with reputable firm; opportunity must be capable of reasonable compensation present and future; past records bear closest inspection. Box H-410, Post-Dispatch.

YOUNG MAN—Sit.; 25; clerical, office, routine, bookkeeping; 5 years' experience; college education; best references. PA. 0218W.

YOUNG MAN—Sit.; driver; owns late ½-ton truck; chauffeur; station attendant; good reference. FL. 6100.

YOUNG MAN—Sit.; car; do anything; experienced motor winder. Hoffman, PR. 1734.

YOUNG MAN—Sit.; 28; experience general office work, automobile motor rebuilding factory; consider anything. EV. 1457.

YOUNG MAN—Sit.; 28, married, truck, stock, sales, chauffeur, learn trade or business. Ruhland, 3939 N. 19th st.

YOUNG MAN—Sit.; 22; some college, merchandising, grocery experience; industrious; references. Box A-100, P.-D.

YOUNG MAN—Sit.; chauffeur for salesman or vacationists; good driver; go anywhere; references. Wilson, JE. 0240

YOUNG MAN—Sit.; factory, auto shop, chauffeur; reliable; experienced. JE. 0366

YOUNG MAN—Sit.; 21; with late model car; any kind of work. Box H-219, P.-D.

YOUNG MAN—Sit.; take any kind of job; references, CAbany 7788R.

SITUATIONS—MEN, BOYS

YOUNG MAN—Sit.; 20; honest, reliable; shipping clerk experience. MU. 3793.

YOUNG MAN—Sit.; wants dishwashing or will consider any work. Box J-162, P.-D.

WATCH MAKER—Sit.; 3 years experience; part or full time; 18 years old. Box A-77, Post-Dispatch.

WHO has a job to offer man or man and wife as caretaker, camps, resorts? A good, allround man; can give reference. G. Newbury, 1828 Menard.

SITUATIONS—WOMEN, GIRLS

APARTMENT MANAGER—Sit.; mature woman; references; experienced; in exchange for apartment; prefer real estate company. Box H-129, Post-Dis.

BILLER—Sit.; stenographer; general office experience. FO. 9920.

BOOKKEEPER—Sit.; and steno; 12 years' experience real estate; familiar with legal papers; experienced rent collection. Open for position. Box H-15, Post-Dispatch.

BOOKKEEPER—Sit.; experienced; all departments office work; collections, credits; good stenographer. Box H-291, Post-Dispatch.

BOOKKEEPER — Sit.; credit manager; stenographer; capable taking full charge. PRospect 6921.

COLORED GIRL—Sit.; experienced; neat, intelligent; general housework; no laundry; home nights or laundry by day and cleaning, city reference. JEff. 7498.

COOK—Sit.; colored, housework, home nights, references, 9 a. m. to 11 a. m. GA. 8813.

COOK—Sit.; experienced, luncheons, parties, cafeteria. EV. 5768.

COOK—Sit.; experienced, references. WA. 255J.

COUNTRY GIRL—Sit.; general housework, no washing or ironing; $40; city references. Box H-290, Post-Dispatch.

COUNTRY GIRL—Sit.; Catholic; 23; references. Box 38, Chamois, Mo.

COUPLE—Sit.; colored; or single; work any kind; reference. JE. 8478.

COUPLE—Sit.; white; experienced; good references; $80-90 month. FR. 5866.

DENTAL ASSISTANT—Sit.; and secretary; experienced. Box A-102, Post-Dis.

GIRL—Sit.; experienced, housework in North St. Louis, home nights. 4121 W. Carter.

GIRL—Sit.; colored; Southern; maid work; dependable; experienced; reference. CA. 6358W.

GIRL—Sit.; colored; housework; references; plain cooking; experienced. NE. 1183.

GIRL—Sit.; cooking and serving tea, dinners and luncheons; also cleaning by the day. Box H-347, Post-Dispatch.

GIRL—Sit.; colored, reference, quick, $1.20 from 8:30 to 2, day, $1.50. NE. 0548.

GIRL—Sit.; colored, day or half days, experienced; references. FR. 2230.

GIRL—Sit.; white, housework; day, home nights. No Sunday. 5901 Minnesota.

GIRL—Sit.; colored, laundress, cleaning by day, experienced, reference. FO. 7049.

GIRL—Sit.; colored; general housework; experienced; references. JE. 6366.

GIRL—Sit.; white; with child; motherless home; references. 3724 Olive.

GIRL—Sit.; colored; day or week; with references. NE. 0316.

GIRL—Sit.; colored, day, week work, experienced, home nights. NE. 0042.

GIRL—Sit.; colored, maid, waitress, nurse, housework, references. $1.50. JE. 6208.

GIRL—Sit.; colored; nursemaid for children, or chauffeurette. JE. 7406.

GIRL—Sit.; experienced, restaurant, general work; day, week. FR. 5298.

GIRL—Sit.; colored; housework, cooking, day or week; references. FR. 1537.

GIRL—Sit.; white, housework by day; have references. Lela, JE. 0489.

GIRL—Sit.; colored, wants day work; experienced, $2.70. FR. 9300.

GIRL—Sit.; colored; housework, cleaning no cooking; reference. NE. 1460.

GIRL—Sit.; colored, day or week; cook, laundress. CE. 4671.

GIRL—Sit.; colored, housework or cooking, experienced, references. FR. 6481.

HIGH SCHOOL GRADUATE—Sit.; restaurant, fountain experience; consider anything. JE. 1623.

HOUSEKEEPER—Sit.; 50 years; good cook; employed people; no washing. RI 3380R.

HOUSEKEEPER — Sit.; middle aged woman; experienced; neat; reliable; reference. LA. 6618. 2923 Chippewa.

HOUSEKEEPER—Sit.; experienced, references. Call LAclede 2672 after 12 o'clock.

HOUSEKEEPER—Sit.; German; 50; employed people; no laundry; good cook; reliable; $7 week; references. PA. 5608.

HOUSEKEEPER—Sit.; unincumbered, city only, good cook. Box H-322, P-D.

HOUSEKEEPER—Sit.; efficient; elderly couple, motherless home. FR. 2454.

HOUSEMAID—Sit.; colored; nurse; reliable, neat; home nights; references. NE. 2592.

LADY—Sit.; educated, refined, nice personality; companion, practical nursing, housekeeper, for elderly couple, drive car; leave city. Box H-406, Post-Dis.

LADY — Sit.; cashier, bookkeeper, saleslady. RIverside 6294J.

LADY—Sit.; care apartment for elderly or employed people. FRanklin 3559.

LADY—Sit.; young; dressmaker assistant neat, reasonable. Box A-119, Post-Dis.

LAUNDRESS—Sit.; white; good shirt ironer; $2.20 day. GRand 2441.

LAUNDRESS—Sit.; colored; cleaning; Monday, Tuesday; references. NE. 0684.

LAUNDRESS—Sit.; colored; cleaning; Monday, Tuesday; $2; reference. FR. 9575.

LAUNDRESS—Sit.; colored; cleaning; experienced; Monday, Tuesday, Friday. JEfferson 6035.

LAUNDRESS—Sit.; Monday, Tuesday; references. ATwater 760.

LAUNDRESS—Sit.; colored; good ironer, cleaning, by day; references. NE. 1656.

LAUNDRESS—Sit.; colored, cleaning, small bundles bring home, reference. JE. 0926.

LAUNDRESS—Sit.; colored, experienced; references; regular days. JE. 8778.

LAUNDRESS—Sit.; experienced; cleaning; $1.50 day. JE. 3533.

MAID—Sit.; colored; nurse; go home or stay; good reference. FO. 6110.

MAID—Sit.; Southern colored; plain housework; home nights. JE. 7687.

MAID—Sit.; colored, housework. Call 1 to 3 Sunday. NE. 0550.

NURSE—Sit.; practical; nervous, mental cases; companion old person, housekeeper motherless home; experienced; references. STerling 2974.

NURSE—Sit.; obstetrical and general; day or night; reference. LA. 9756.

NURSE—Sit.; practical; physician's and finest city references. FO. 5130.

NURSE—Sit.; practical experienced, references, assist housework. Call FO. 6524.

NURSE—Sit.; practical; kind and agreeable; competent. JEfferson 8946.

NURSE—Sit.; practical; hospital training; doctor's references; any case. RO. 6530.

NURSE—Sit.; doctor and city references. HIland 0256.

NURSE—Sit.; or companion; mental, medical cases, doctor's references. GR. 5605

NURSEMAID—Sit.; city references; experienced; salary expected, $35. MU. 1529

OFFICE GIRL—Sit.; minding small office; some experience; business college student. Box A-101, Post-Dispatch.

PIANIST—Sit.; fake, transpose; can play anything. KI. 280.

PRACTICAL NURSE—Sit.; cook, housekeeper, housework or companion. HI. 0235. 6636 Clayton av.

PRACTICAL NURSE—Sit.; elderly person or middle-aged invalid; hospital training; leave city. Box H-199, Post-Dispatch.

PRACTICAL NURSE—Sit.; hospital training, or motherless home; good work; excellent reference. Box A-335, Post-Dis.

PRACTICAL NURSE—Sit.; experienced any case; good reference. FO. 6955.

PRACTICAL NURSE—Sit.; hospital, clinic, private cases; experienced. NE. 0664.

SALESGIRL—Sit.; 19; training in store; salary not important. FLanders 1180.

SECRETARY—Sit.; 4 years' secretarial, general office and PBX operator experience; 24 years old; references furnished. Box A-191, Post-Dispatch.

STENOGRAPHER—Sit.; expert; desires legal or specification work evenings; speedy, accurate, reasonable. Box H-220, Post-Dispatch.

STENOGRAPHER—Sit.; good experience; young; downtown; permanenet; temporary, part. MU. 3178.

STENOGRAPHER—Sit.; 35; general office experience; various lines. HI. 5497. MU. 1353.

STENOGRAPHER—Sit.; efficient, young, willing worker; some experience. RI. 8352R.

STENOGRAPHER-BOOKKEEPER — Sit.; 19; experienced; must work; $10 week. CAbany 0792J.

TYPIST—Sit.; form letters, addressing, manuscripts; very accurate; experienced. MUlberry 3216.

SITUATIONS—WOMEN, GIRLS

STUDENT—Sit.; desires work after school, Saturdays; store, office. LA. 3249.

SWITCHBOARD-TYPIST — Sit.; office work. CA. 1346 or Box H-53, Post-Dis.

TYPIST—Sit.; typing to be done at home. Call EVergreen 4789.

TYPIST—Sit.; copy work; do at home. Box A-124, Post-Dispatch.

WAITRESS—Sit.; experienced hotel; restaurant; wants evening hours. EV. 6018. Frances.

WAITRESS—Sit.; tavern experience; neat; some restaurant experience. GA. 1931.

WOMAN—Sit.; Protestant; 37; height 7½, weight 175, pleasing voice, experienced taking orders on phone; single needle power machine operator; selling dresses, wide acquaintances; 100 per cent organization that I work for. Box H-120, Post-Dispatch.

WOMAN—Sit.; any kind of work; experienced sales person and office work in drug and department store; practical nursing; good references. ST. 2546.

WOMAN—Sit.; with boy 14; $25 per month; respectable; first-class references. Box H-419, Post-Dispatch.

WOMAN—Sit.; colored; Catholic; cleaning; days, $1.70. Mary Lawrence, FR. 5158.

WOMAN—Sit.; 20-35, light housework, 8 a. m. and 5 p. m. 7462 Oakland av., Richmond Heights.

WOMAN—Sit.; experienced stock room, cutter, operator and institution, references. Box A-86, Post-Dispatch.

WOMAN—Sit.; colored, cooking, general housework, experienced, references. GA. 6274.

WOMAN—Sit.; colored; cook, general housework; city reference. CH. 1394.

WOMAN—Sit.; 36; housework; $4 week. 2008 Rutger st.

WOMAN—Sit.; colored, cooking, general housework. AT. 489J.

WOMAN—Sit.; by day or week, cleaning or restaurant. 1116 Mallinckrodt.

WOMAN—Sit.; colored, laundry work, by day, experienced. GA. 9577.

WOMAN—Sit.; colored, housework, neat, honest, reliable, references. JE. 4489.

WOMAN—Sit.; colored; reliable; wants housework; can stay nights. JE. 7784.

WOMAN—Sit.; colored, cleaning, laundry, housework, days. FR. 8419 Apt. 101.

WOMAN—Sit.; housework; reliable, laundry, cooking. MU. 1917.

WOMAN—Sit.; middle aged, housework, no cooking. LA. 8444. 3169 Alfred.

WOMAN—Sit.; colored, cleaning or laundry; references; after 2. FR. 1767.

WOMAN—Sit.; colored; plain cooking; reliable; reference. JE. 8915.

WOMAN—Sit.; colored; excellent cleaner; laundress; $1.65 by day. JE. 1743.

WOMAN—Sit.; white, general housework, $2.20 day, experienced. FO. 2863.

WOMAN—Sit.; housework in Protestant family; experienced. KIrkwood 1929.

WOMAN—Sit.; middleaged, housework, no cooking. LA. 8444. 3169 Alfred.

WOMAN—Sit.; German, experienced washing, ironing and cleaning by day, long hours. Care for sick; good to children; at nights. CE. 3408.

WOMAN—Sit.; colored, experienced cook, general housework. JE. 3608.

YOUNG LADY—Sit.; white, washing, ironing, good worker. RI. 6872M.

YOUNG WOMAN—Sit.; university education; good personality, experienced, private secretary (own correspondence); publicity writer, publishing, advertising, general office. Box J-166, Post-Dis.

YOUNG WOMAN—Sit.; and husband; experienced cleaning, polishing floors, cooking, serving, driving; by day. JE. 7153.

HELP WANTED

HELP WANTED—MEN, BOYS

ACCOUNTANT—25-35; heavy experience; executive future; $150-$200. EFFICIENCY, 1210 Syndicate Trust Bldg.

ASSISTANT SUPERINTENDENT—Office engineer, knowledge concrete highway construction; give full details and salary expected. Box A-162, Post-Dispatch.

ATTORNEY—For investigation and adjustment insurance claims; state qualifications fully. Box A-195, Post-Dispatch.

AUTO RADIO MAN—To install and repair radios. Mr. Hunt, Kuhs-Buick, 2837 N. Grand.

AUTO BODY and fender man; must be experienced; steady work to good man. Apply Monday a. m., 3101 Locust.

BARBER—Ladies hair cutting, styling; some following. Box H-82, Post-Dis.

BACK POCKET MAKER—Must be experienced on men's pants. 805 Lucas, 2d fl.

BOYS—White and colored with bicycle. Drug store work and delivery. References. 6601 Olive St. Rd.

BOY—To learn baker trade; must be over 18 years. GA. 9571.

BOY—Drug store, reference, experienced. 4201 Lindell, Monday morning.

CAMERA MAN—Callers, experienced or we train you. D. Utter, 4027 McPherson, JE. 7168.

CARPENTER—For general repair work; state age, experience and wages expected; can use one good decorator also; non-union shop. Box A-182, Post-Dispatch.

CASE GOODS—And table assemblers; line production; experienced. Apply Sunday, 10-12, Meier-Pohlmann Furniture Co., 14th and Palm sts.

CHAUFFEURS—Two; must have lumber yard experience; union; give references. Box P-172, Post-Dispatch.

CHEMIST—Graduate; $100. BUSINESS SERVICE, 39 Years Chemical Bldg.

CHEMIST—Some experience, $65. LOEHR EMPLOYMENT, Frisco Bldg.

CLERK—With at least 2 years' experience in builders' and heavy hardware, for large local retail store. State age and give details of experience and last place of employment. Box A-78, Post-Dis.

CLERK—22-25; college; sales futures; $100. BUSINESS SERVICE, 39 Years Chemical Bldg.

CONTACT MAN—28-38, high type; hustler; good talker; commission. MILLS EMP. SERVICE, 519 Paul Brown

COST ACCOUNTANT—Industrial engineer; age 33-36; standard costs; small parts; $225. REFERENCE ASSN., room 309, 705 Olive.

COUPLE—Care of stock and maintenance work; 7-day week; no children. Box A-160, Post-Dispatch.

COUPLE—Cottage and small salary for woman's services; milk one cow; Webster Groves. RE. 4259.

DENTAL LABORATORY MECHANIC—In dentist office. Box A-199, Post-Dis.

DRAFTSMAN—For too land special machine design in plant employing normally 1200, on medium and small production parts. Location in vicinity of St. Louis. Permanent position open to applicant between 30 and 40 years old. Write full particulars of experience and education; interview wil be arranged. Box T-381, Post-Dispatch.

DRAFTSMAN—Mechanical; plant layout experience; $175. EFFICIENCY, 1210 Syndicate Trust Bldg.

DRAFTSMAN—Mechanical; $125-$150. BUSINESS SERVICE, Chemical Bldg.

DRUG CLERK—Experienced, registered, allround; not over 40; references. 1400 S. 12th st.

ENGINEERING GRADUATE—Some practical experience in construction or material selling; state full details, minimum salary; references. Box E-248, Post-Dis.

ESTIMATOR—Planing mill, to list and figure plans and handle city sales desk. Box A-184, Post-Dispatch.

EXPERIENCED assembly foreman, familiar with spraying, assembly and packing of light metal parts; permanent, with well established manufacturer. Write, giving full particulars and salary expected. P. O. Box 131, Des Moines, Ia.

FOREMAN to take complete charge of pipe coiling department. Must know successful methods of producing all types of pipe coils. Plant located in the Chicago district. State fully experience, age and salary expected. Box J-374, Post-Dispatch.

FOREMAN—Aggressive, capable of fabricating tubular furniture, familiar with designing and making jigs and fixtures; state fully qualifications, age and references. Box A-177, Post-Dispatch.

FRAME MAN—Must be experienced in laying off machining and nailing window and door frames. Box A-190. Post-Dis.

FULL-FLEDGED, experienced layerout, for boiler shop, who can lay out and develop intricate and complicated work in plant; permanent position. Write, inclosing photo if possible, John Nooter Boiler Works Co., 1400 S. Second.

HOTEL MANAGER — Experienced, for downtown hotel; middle-aged; state experience and references. Box P-116, Post-Dispatch.

HOTEL TRANSCRIPT CLERK—Experienced, middle-aged; state references. Box P-117, Post-Dispatch.

JUNIOR DRU GCLERK—Mus thave experience; references. 1501 Benton.

LAUNDRY DRIVER—Box A-315, Post-Dispatch.

HELP WANTED—MEN, BOYS

MAINTENANCE MAN—Experienced in all type repair work, apartment buildings; give full particulars in reply. Box A-370, Post-Dispatch.

MAN—Position suddenly left open; young man as assistant in purchasing department; must have thorough knowledge of plumbing and heating supplies. Apply Personnel manager, N. O. Nelson Co., 4306 Duncan av., St. Louis.

MAN—For credit department; installment furniture house; only those thoroughly experienced in sign-up work need apply. Our own employes know of this ad. Box A-89, Post-Dispatch.

MAN—With car, to sell hardware and building materials to contractors and home owners; must be experienced and know how to read blueprints. State age and experience in first letter. Box A-368, Post-Dispatch.

MANAGER—Personnel; 30 to 40; small investment; profitable connection. Box A-309, Post-Dispatch.

MAN—Experienced Dodge, Plymouth parts man at least 1 year's experience; no others need apply; direct Dodge, Plymouth dealer; not over 30 years old; good salary for the right man. Box A-194, P.-D.

MAN—Middle aged; for milking; more for home than wages. Box H-286, P.-D.

MAN—Sober and industrious, on farm, for board. PR. 1348, evenings.

MEATCUTTER—Take charge of department; know how to buy, sell at profit. Give references, salary; steady position; good future assured. Box A-234, P.-D.

OFFICE APPLIANCE manufacturer wants man for service department, 20-22 years, of good education and appearance; salary $80 month. Box H-91, Post-Dis.

OFFSET PLATE MAKER—Part or full time. Box A-188, Post-Dispatch.

PAPERHANGERS—2, non-union, by old established firm; must be sober, reliable and capable of doing high grade work; state age, experience and if have car; good opportunity if you can qualify. Box A-125, Post-Dispatch.

PERSONNEL DIRECTOR—Manufacturing background; good organizer; $3500-$5000. EFFICIENCY, 1210 Syndicate Trust Bldg.

PHOTOGRAPHER—Young man to print and assist in studio; must have 2 years experience. Box A-166, Post-Dispatch.

PLUMBER—Can work for rooms and large garage. PA. 5805W.

RADIO SERVICE MAN—Thoroughly experienced in all standard makes of radios; must own car and tools; prefer a man living in vicinity of Webster Groves or Maplewood. Give full details of experience and former employers in first letter. Box G-276, Post-Dispatch.

REGISTERED PHARMACIST — Allround man; state age, salary expected. Box A-114, Post-Dispatch.

SANDWICH MAN—Must be experienced in restaurant or sandwich shop; give full particulars and salary expected. Box P-160, Post-Dispatch.

SCREW MACHINE FOREMAN—To handle approximately 35 miscellaneous machines. Must understand modern tooling and how to produce medium and small lots. Not a job shop. Location in vicinity of St. Louis; permanent position open to applicant between 30 and 40 years old. Write full details, experience and education. Interview will be arranged. Box T-382, Post-Dispatch.

SHOP FOREMAN—Wtd.; experienced in light structural and sheet metal work for plant of 75 men. State age and qualifications first letter. Box H-381, Post-Dispatch.

SHOE CLERK—State qualifications; experience, references. Box A-174, P.-D.

SHOW CARD WRITER — Experienced only. Box H-293, Post-Dispatch.

STENOGRAPHER—Boy; not over 18 years of age; excellent opportunity for advancement; write stating age, education, experience if any, salary expected. Box A-154, Post-Dispatch.

STENOGRAPHER—22-26; future; $110. BULLETIN ABSTRACT, 1884 Ry. Exch.

STENOGRAPHER—Prefer college; $130. EFFICIENCY, 1210 Syndicate Trust Bldg.

QUALIFIED MAN to work in conjunction with engineer, superintendent and purchasing agent of Diesel engine factory to effect savings in material, labor and production. Age 35 to 50. Give detailed experience and salary desired. Witte Engine Works, Kansas City, Mo.

WANTED—Office boy about 18 with some experience in real estate or title company. Give reference. Address Box P-149—Post-Dispatch

YOUNG MAN—Thoroughly competent, for credit clothing business; give full details about yourself, with references, in first letter; our organization knows of this ad. Reply Box A-180, Post-Dis.

YOUNG MAN—Ambitious, over 23, some grocer sales experience; guaranteed salary, plus commission. Box A-141, P.-D.

SALESWORK

Want Men Tea and Coffee Routes Paying Up to **$60 in a Week**

Big, reliable, national company needs more men immediately to operate Tea and Coffee Routes right in their own localities. No experience or previous training necessary, but you must be willing and able to put in a fair amount of time for good earnings. Full time pays up to $60.00 in a week; part time, $35.00. Established Routes pay more; Geisler reported $129.00 clear in one week; Coordes, $96.40; Wood, $82.00; Swearer, $100.00. These exceptional earnings show your possibilities.

Fords Given Producers Over and above your big cash earnings I give producers brand-new Ford Tudor Sedans as a bonus. Rush name on coupon at once. Do this now before your locality is snapped up. Get free facts today.

FREE OFFER COUPON
E. J. Mills, Route Mgr., 7054 Monmouth Ave., Cincinnati, Ohio.
Without obligation to me, send free facts about Local Tea & Coffee Routes with earnings up to $60.00 in a week and Ford car as bonus.
Name ——————————
Address ——————————
——————————
(Please print or write plainly)

TO A PROGRESSIVE YOUNG MAN WHO DISLIKES WORKING BEHIND COUNTERS. Are you tired of counter work with small pay and indoor confinement? If you are over 26, have good references and are interested in advancement, come in and talk it over; car necessary. Apply 4528A Cates, 10 to 11 a. m. Sunday.

MEN, OVER 45
I want to talk with 2 men over 45 who have been turned down because of their age and are sick of promise of $100 a week, but want a position where age is an asset; such men can can secure a permanent employment with National food concern where earnings will run $20 at start on a liberal commission and bonus arrangement covering established route. Apply 453 N. Boyle any time after 9 a. m.

CAN use a man for an established route and advance work; salary and commission. Apply 9-12, Great American Tea Co., 4453 Olive st.

MEN—2 for days, 1 for nights; no experience necessary. Apply Mr. Ashley, 417 Title Guaranty Bldg.

MEN—2, experience not necessary; chance for rapid promotion; about $25 weekly. 419 Title Guaranty Bldg., Monday 9 to 12

WE want a young man with car, preferably with meat market experience, for special sales work in Greater St. Louis. Apply in morning only, Mr. Griffith, Hussmann-Ligonier Co.

MEN—Sedan car; pass out samples; take orders; $15 guaranteed for training period; advancement for producers. Call Monday after 4. Room 321, 4 N. 8th.

MEN and young men to sell on trains; $15 desopit. 28 S. 21st st.

AGENTS WANTED—MEN

AGENTS—Most sensational men's belt; every man buys on sight; one minute demonstration gets sale; retails 50c; over 100 per cent profit. Sandy Belt, 550-BZ, Roosevelt, Chicago.

AGENTS—Selling to grocers who desire to add another household item to their line, call Monday evening, 7 to 9 p. m. Commission. 5103 Ridge.

REPRESENTATIVE — Now calling on industrials, railroads, public utilities, by reliable manufacturer of 20 years standing, for a line of electrical safety equipment, now used by hundreds of the largest concerns. Protected territory. Box J-378, Post-Dispatch.

AGENTS WANTED—MEN

AGENTS—Article used daily, inexpensive; millions of prospects; sample. Safe-VU, 410 S. 19th st., Murphysboro, Ill.

SEE our line of carded goods, premium merchandise, etc. Standard Novelty Co., Inc., 1330 Franklin av.

LET ME send you free sample copy big 32-page magazine containing over 300 selling opportunities. No strings. Mail postcard today. Publisher, Department 1102, Money Making Guide, 620 North Michigan av., Chicago.

STRANGE CHEMICAL SPONGE cleans wallpaper like magic. Banishes housecleaning drudgery. Women amazed. Hustlers cleaning up. Details FREE. Kristee, 43, Akron, Ohio.

UP TO $8 AN HOUR—Amazing Kar-Nu beautifies old cars with sparkling new finish, without rubbing, polishing, waxing, painting; costs little; wipes on with cloth. Lasts 8-12 months. Free sample. Kar-Nu, Dept. 2808, Cincinnati, O.

HOUSEHOLD REPEATER—Retails 49c; wholesales 10c. Veribest Products, 4250 Easton.

PARTNERS WANTED

PARTNER Wtd.—No. 1 reference; article sold in any county; at once; big returns; small cash needed. Box H-373, Post-Dispatch.

SECURITY FOR YOU—Learn meat cutting; National training makes you qualified union meat cutter in 6 weeks. Write today for school catalogue. National School Meat Cutting, Dept. 48, Toledo, O.

SALESMEN WANTED

UNITED STATES CHAMBER OF COMMERCE

has openings for three salesmen to call on business and professional men. One opening in St. Louis and vicinity, one in Southeastern Missouri and one in Central Western Illinois. The work is permanent and will be fully described in a personal interview. Applicants should preferably be over 30 years of age and must have a car. Successful applicants will be given a complete course of field training on a SALARY BASIS by our district manager. Liberal commission and bonus thereafter. Interviews will be held in St. Louis within 10 days. For appointment, write F. C. Zeigler, United States Chamber of Commerce, First National Bank Building, Chicago, Ill., giving sales experience, references, phone number and address.

SALESMAN

Young man, not over 30 years of age, to start in our St. Louis sales office, who within a reasonable time can qualify as district sales manager.

Good past sales record is desirable, also character, education, physical qualifications and personality are important. The job requires a man who has all the necessary qualifications to build a successful career in a well known organization.

The position pays a salary and an opportunity to earn a bonus.

Reply by letter only setting forth fully age, education, physical qualifications and experience. Give phone number. Scott Paper Co., 1104 Chemical Bldg.

YOUNG MARRIED MAN,

I need an energetic and responsible young man to associate with me in business; I prefer a married man over 21 years of age with a car; a man who will do the things that I have done for the last 11 years can build his income up gradually to $5000 per year or more within a reasonable length of time; the work itself is pleasant and puts you in contact with a great many people whom this service will benefit; the man who qualifies will be given the benefit of my experience and co-operation and actual field training; no investment of money, only consistent and serious application to work that will pay worthwhile returns; you need not have sales experience, but the right kind of character references will be necessary.

Call at Suite 512 Paul Brown Bldg., 9th and Olive Sts., on Monday from 9:15 a. m. to 1:15 p. m.

EXPERIENCED PENCIL SALESMAN—To sell line of commercial pencils to wholesale stationers and jobbers. References. Box J-370, Post-Dispatch.

TO A GOOD SPECIALTY SALESMAN WHO WANTS TO MAKE $6000 IN THE NEXT TWELVE MONTHS.

If you have successfully sold high-grade specialties or intangibles and are able to grasp a set of facts of great interest in a short training period, you may be able to make a lifetime connection and constantly increasing earnings with a well-established ethical Chicago organization selling recognized medical equipment to professional men only.

Large commissions and choice territory to the right man, who must be between 25 and 45, own a car, and possess acceptable background. Experience in our field not required. Phone A. S. GANS, Sales Director, Professional Equipment Co., Statler Hotel, Monday, for appointment.

Representative to sell new Wayne Computing pump, air compressors, car hoists, washers, etc., in St. Louis, Washington, Mexico, St. Charles. Another for Keokuk, Fort Madison, Burlington, Ia. Exclusive franchise on complete line of filling station, garage and bulk plant equipment. Applicants must furnish car and assume expenses for limited period. We will thoroughly instruct and furnish field help. Commissions available weekly. See Mr. Hartley, 2332 Locust, Monday or Tuesday.

SALESMEN

We have a revolutionary new refrigerator that opens a new and larger selling market that only Frigidaire can supply together with a new electric range. This requires a large and permanent organization. We assure the men selected a guaranteed income. If you can furnish satisfactory references as to ability and integrity. Apply Monday, Jan. 30, 9 to 12 a. m. or 8 to 9 p. m. H. S. Woodard Co., 3414 Lindell.

Vacuum Cleaner Salesmen

Two thoroughly experienced vacuum cleaner salesmen to sell our own private brand—floor and tank type cleaner. Men with experience in the selling of tank cleaners preferred—4 days table work, 2 days outside work. Car necessary. Drawing account and liberal commission. Apply Employment Office mezzanine floor—9 A. M. to noon.

STIX, BAER & FULLER

A-1 SALESMAN

Television by April; demand for technical men should be great; national organization sponsored by leading manufacturer has opening for high-grade salesman to handle industrial educational program in South and Central Illinois; a real moneymaker for right man; plenty of good leads, best co-operation, exclusive territory; permanent; commisison $300 to $600 monthly; write, giving experience. Box J-161, Post-Dispatch.

MEN

We will employ a few young men with cars for outside selling positions; experience not essential, although sales experience would be an advantage; responsible men will be given an opportunity for steady work. Apply Employment Office, 11th floor, Famous-Barr Co., Monday, 11 a. m.

ATTENTION

Salesmen-distributers, manufacturer presenting new, patented, popular-priced underarm ladies' bakelite razor, sell to stores only; liberal commission; exclusive territory; write immeditely, I. W. Robinson Co., 19 West 23rd st., New York City.

ADVERTISING book match business booming; big daily earnings for you; experience unnecessary; new low prices; top quality; fast repeats; deal with factory; free outfit. Write Match Corp. of America, 3433 ZD 48th pl., Chicago.

AUTOMOBILE SALESMEN — Due to the demand for the new Dodge and Plymouth motor cars we can use 3 high-class man with clientele in the low-priced field. Experience and ability necessary. No floaters wanted. State qualifications. Box G-330, P. D.

BABY WEAR LINE—IMPORTED. Hand-made, retailing 25c to $1; Missouri, Illinois or Tennessee territories open; sample outfit weighs under 3 pounds; line nationally known and established; wanted salesmen now carrying allied non-conflicting lines calling on department, specialty and variety stores in small and large towns, to start at once. Straight commission basis; give full information and references. Air mail, K. M. Renz, Box 982, Oakland, Cal.

SALESMEN WANTED

AUTO ACCESSORY SALESMAN — Big commission. Box 268, Spencer, Ia.

HEATING SALESMEN WANTED

If you are a heating salesman, take advantage of this offer. A well-established St. Louis company is enlarging its house heating sales force and is seeking new men with the ability to sell; salary and commission offered to those who can qualify as a salesmen for this organization. Give complete information about yourself when applying, including experience, education, reference and telephone number. Box G-275, Post Dispatch.

EXPERIENCED INSULATION SALESMAN Best proposition in the city; it will pay you to investigate; strictly commission basis. For appointment call PRos. 6006.

MAGAZINE SALESMEN—For St. Louis metropolitan area; also road territory. Periodical Publishers, 320 N. Grand.

MEN—10, ambitious, neat appearing; want to make real money and willing to work; sell household necessities on sight. Box A-263, Post-Dispatch.

MEN'S NECKWEAR—Profitable sideline. Novelties, staples, exclusive features. Liberal commission. Seidman Co., 111 5th av., New York.

PRINTING PRICES WRECKED—SELL Union label, business stationery, LOCAL DELIVERY SERVICE. 100 salesbooks, $4.75; book matches, $3.58 per 1000; advertising circulars, 55c per 1000 in quantities; gum labels, $1.45; business stimulators, etc.; sales outfit and cut service free; 35 pct. advanc commission; no experience necessary. Publix Printing Corp., 633 Plymouth Ct., Chicago, Ill.

PRINTING SALESMAN—Good opportunity to acquire business. JE. 6006.

REAL ESTATE SALESMEN—Experienced; attention; we have 2 fine subdivisions, new homes scattered in different parts of St. Louis and St. Louis County; we have some good leads at this time. We need 3 live-wire salesmen. STOCK & SON REALTORS, EV. 4990. 4712 NATURAL BRIDGE.

REAL ESTATE—Can use several good men; leads furnished. See Mr. Greenway, between 11 and 1 daily, Krell R. E., 3154 S. Grand.

REAL ESTATE SALESMAN—South Side concern; want South Side man with experience. Osterkamp, 5421 Gravois.

REAL ESTATE SALESMEN—Some experience necessary; real opportunity for live-wire go-getter. Box P-62, Post-Dis.

REMINGTON-RAND, INC.—Portable typewriter division, has an opening in St. Louis and East St. Louis for several aggressive young men with sales ability; experience is not necessary; we will train and help you get started; the men we want must have initiative, good education and appearance, but above all a sincere desire to become permanently associated and advance with our company. Apply Monday morning, 315 N. 10th.

SHIRT SALESMEN—Sell the new Johnstonian shirt, spring samples now ready. Big commission and bonus. Sample outfits limited. Johnston Shirt Co., Union City, Tenn.

SHOE SALESMAN—Young man, experienced; reference; steady; good pay; 60 miles from St. Louis, town 20,000 population. Box J-372, Post-Dispatch.

STOKER SALESMAN—Wtd.; experienced; if you are not getting 20 pct. commission on sales, let us talk to you. We represent 3 nationally known stoker manufacturers. Big price range. Large selection. If you can sell we will help you earn real money. Monday from 10 a. m. to 9 p. m. 2820 Locust.

TAILORING SALESMEN—In this and other territories, to sell P. H. Davis highest rated tailoring, backed by 25 years of square dealing; no investment required; Esquire advertising; clothes insured free against burns, tears and premature wearout; steady repeats; liberal advance commissions; cash bonus; stability; permanence; we furnish superb self-selling outfit; 350 samples; also make ladies' suits, coats. Write or apply personally, 304 Carleton Bldg., St. Louis, or P. H. Davis Tailors, Dept. G-36, Cincinnati, Ohio.

TAILORING SALESMAN.

Sell quality line, popular priced, and make $5 to $7.50 cash commission; we will show you repeat business, large samples, beautifully presented; attractive outfit free; union made; dependable, money-back guarantee. Bentley Hall, 14 W. 21st st., Dept. AD, New York.

TELEPHONE SALESMAN—Newspaper advertising; honest, sober, experienced. Mr. Glatz, FR. 5100.

USED CAR SALESMAN

To an experienced man with a clientele in the low priced field who can really sell used cars, we offer an exceptional proposition; Answer, stating your previous connections; if employed at present and references. Box P-123, Post-Dis.

USED CAR SALESMEN

Opening for 2 high-class men for our new location.

SID WEBER, INC., 2218 LOCUST.

SALESMAN.

WEEKLY DRAWING ACCOUNT.

Permanent position for a salesman with 5 years or more traveling sales experience in St. Louis territory selling buyers and engineers of breweries, chemical works, factories, foundries, metal products manufacturers, cereal mills, public buildings and institutions. Constant repeat orders. Protected territory. Full credit for mail orders. Advertising support. Our salesmen are making money. For interview, telephone J. H. Barnes, Statler Hotel, today.

ATTENTION, SALESMEN LIVING IN LUXEMBURG AND VALLEY PARK

There are 2 positions open in the above vicinities selling nationally known products, no canvassing, store work; guaranteed drawing account and bonus, for men who qualify; must be over 30; married, have car. Write Box A-377, Post-Dispatch.

SALESMAN—We need a good salesman to sell Ford products. You must be a trained salesman, auto experience not necessary; we will teach you and pay $25 per week salary, plus commission; you must be a married man with a good reputation, between 25 and 35 years old; very good earnings can be made here by the right man. Answer, giving details and references for the past 5 years. Box A-56, Post-Dispatch.

A1 SALESMEN WANTED

$10 to $20 per day is what our NEW salesmen are making right here in St. Louis. We can use 3 more high grade men; must have a car and be ready to start working at once. Phone Mr. Parne at De Soto Hotel, Monday or Tuesday, 10 to 12 a. m. only, to arrange for interview.

SALESMAN—Corsets (resident); represent large manufacturer building a national organization, making the top lines in the popular priced field; good opportunity for experienced man with following to build something for himself; commission basis only to start; must state territory covered and complete details in first letter. Box 637, Real Service, 110 West 34th, New York.

SALESMEN—2; sell Ford and Mercuries; selling season just starting; limited number of salesmen and best city location plus liberal commission and nominal drawing account; makes ours the most attractive auto selling job in St. Louis. State auto experience and give reference. Box A-295, Post-Dis.

SALESMEN—Big daily commissions and extra cash bonuses; represent large shirt manufacturer; sell direct to wearer complete line tailored shirts, neckwear, sweaters, hosiery, underwear; experience unnecessary; part or full time; handsome outfit free; tell us something about yourself. Packard Corp., Terre Haute, Ind.

SALESMAN—30-40 years aggressive, closing ability, executive caliber with car, able to finance self for 30 days; will be trained for managership with a leading national transportation company; reply briefly stating qualifications, experience and phone number for appointment. Box A-179, Post-Dispatch.

SALESMEN—DISTRIBUTERS

If you own a car and sell retail stores, write for our prices. Treet blades, nationally advertised aspirin, cough drops, tooth paste, etc., carded goods, specialties, 10c cosmetics at rock-bottom prices. Craig's Rubber Co., Dept. A-15, P. O. Box 971, Memphis, Tenn.

SALESMEN—Driving the highways, here is your gas, oil, meal money and plenty more calling on retailers, gas stations; startling sales stimulator requires few minutes to sell, paying excellent advance and repeat commissions. Write for Pocket Sales Kit, HK. Hart, 18 E. Kinzie, Chicago.

SALESMAN — 40-year-old legal reserve life company has opening for progressive, intelligent man wishing to build a permanent clientele for himself with our new scientific savings plan; salary and commission; leads furnished. 503 Mid-City Bldg., a. m. only.

SALESMAN—25-28; large stature; $110 plus car and expenses. EFFICIENCY, 1210 Syndicate Trust Bldg.

SALESMEN WANTED

SALESMEN

With proven record, for sales work in electrical appliance department; must have car; drawing account paid weekly. Apply Rm. 854, Century Bldg., Mon., 11 a.m. SCRUGGS-VANDERVOORT-BARNEY.

SALESMEN—With cars to sell Acme proteins and poultry feeds. Successful sales record and good knowledge of livestock and poultry essential. Do not apply if flat broke. Apply Monday, the 30th, Hotel Jefferson, ask for R. P. Hawley.

SALESMAN—Experienced in copper and brass products, with wide acquaintance among the industrial concerns and sheet metal trade; replies treated strictly confidential; our men know of this ad. Box A-171, Post-Dispatch.

SALESMEN—With 5 or more years experience garage mechanic; age 25-30 years; confident in ability to sell auto parts for wholesaler; country and city territories open; must own car. Box A-151, Post-Dispatch.

SALESMAN—Better-type required by highest type old manufacturer; must be experienced selling paint BRUSHES; proper commission basis, permanent and expenses advanced. Address Brush Mfg. Box J-371, Post-Dispatch.

SALESMAN—Boys' wear, to represent reputable manufacturer, to cover states of Indiana, Illinois, Missouri, Iowa, Kansas and Nebraska; only men with experience and following need apply. All answers treated confidentially. Box J-383, P.-D.

SALESMAN—Experienced; high type; to sell automobile, trucks, busses, hearses and ambulances in Illinois and Missouri; old established line; state age, experience and salary wanted. Box T-353, Post-Dispatch.

SALESMEN—Now contacting physicians, institutions and druggists, to carry line of greaseless ointments as side line. VANOL CHEMICAL CO., 2467 Grand River, Detroit, Mich.

SALESMAN—Eastern manufacturer seeking resident sideline man calling on industrial trade with complete line of novelty package tying ribbons; commissions; state qualifications and lines at present carried. Box J-168, Post-Dis.

SALESMAN—We want a reliable man who has at least 2 years' experience selling roofing and siding, to work on profit-sharing plan for large, responsible company. Box A-197, Post-Dispatch.

SALESMAN—Experienced in builders' hardware and supplies, to sell contractors; good commission; must have car. Box P-400, Post-Dispatch.

SALESMAN—Men's neckwear; sell stores; long established, progressive, successful firm; commission. Novelty Cravats, 132 W. 31st, New York.

SALESMEN—2, with cars, for field supervisors; must have insulation experience; drawing account and overwrite. 3460 S. Broadway.

SALESMAN—To sell automotive supplies, parts and equipment for local, East Side and Southern Illinois territory; must be experienced. 1240 N. First st.

SALESMAN—Side line, calling on department stores and bedding line; exclusive territory; A-1 rated concern. Box J-164, Post-Dispatch.

SALESMAN—Demonstrate Hear Clear home hearing aid to the deaf; exclusive territory; commission to producers. 922 Summit, Cincinnati, O.

SALESMEN—2 used car men; large stock of cars; full co-operation; ask for Mr. Hackett, 1 to 2:30 p. m. Monday. 4728 Gravois.

SALESMAN—With experience selling to the home. Appointments furnished. Must have good car. Salary and commission. Steady position. Box A-193, Post-Dis.

SALESMAN—Experienced in calling upon retail trade; to sell a 5c Candy Bar; salary $25 week and car allowance. Give full particulars. Box J-368, P.-D.

SALESMAN—A good reliable man to supply customers with Rawleigh Products. Write Rawleigh's, Dept. MOA. 521-127, Freeport, Ill.

SALESMAN—New Ford and Mercury; good proposition to producer; give previous employment and references. Box A-296, Post-Dispatch.

SALESMEN—Sell Aeroplastic patented cushion shoes; $1-$2 every sale; 200 styles; free samples. Moench Shoes, 42, Boston, Mass.

SALESMAN—25-30; sell to manufacturers; know advertising copy and layouts; $130 plus commission. BUSINESS SERVICE, Chemical Bldg.

SALESMEN—With car, to sell new item to hardware, electric and department stores; 25 per cent commission; protected states. Call 1427 N. Euclid.

SALESMEN—For Missouri, Illinois and Arkansas; complete line hosiery; no objection to side line. Box H-288, P.-D.

SALESMAN—Traveling, by local sash and door house; must be experienced; give full particulars. Box P-170, Post-Dis.

SALESMAN—Used cars and trucks; big field for hard worker; state experience and give full references. Box A-397, P.-D.

SALESMEN—Sell Micaphane raincoats; city and country; 9 a. m., 3334 Nebraska.

SALESMAN—Good live wire; leads furnished. Phelim O'Toole Realty Co., 4107 Chippewa.

SALESMAN—With car; ex-insurance preferred; drawing account. 618 Walton.

SALESMEN—35 per cent commission and traveling expenses. Box H-334, P.-D.

SALESMEN or salesladies; real estate; good company. Box T-91, Post-Dispatch

A STEADY JOB FOR STEADY MAN

This is a job selling Hoover cleaners. No, it isn't canvassing. We work through local department stores, following leads from that source. If you are willing to work on this new plan, you can make money. Yes, there is a future involved. This plan provides a dignified way to merchandise this product. To men qualified there is a drawing account and bonus; however, you must have a car and be at least 25 years of age. If you wish to be considered, write Box A-308, Post-Dispatch.

ADVANCE MAN to contact schools and clubs; must have car, good appearance; steady work; real money. Box H-124, Post-Dispatch.

AMAZING patented screw-holding screw drivers. No competition. Factories, stores buy quantities. Big profits, large repeats. Free trial. Toolco, 1748 Journal Bldg., Boston, Mass.

BIG PROFITS giving away $5 office files to merchants; 1000 fast-moving products every business uses; lowest prices; experience unnecessary; no charge for samples. Permanent. Main, sideline. Kaeser-Blair, Cincinnati.

CAPABLE SALESMAN

One of the best sales opportunities in our field open to a capable local salesman. AAA1 company; famous brand men's clothes. Write Box G-395, P.-D.

CAN use 2 more neat appearing, reliable men with fair education, good pay, permanent. Apply Box A-176, Post-Dis.

CITY and rural salesmen; two for Southern manufacturing firm rated half million; monthly earnings up to $600; take orders for roof coating, aided by many powerful, visual demonstrations; used on stores, schools, garages, public buildings, etc.; also paints and lubricants; credit plan allows customer long trial terms; earnings advanced; experience unnecessary, but sales ability and intelligence absolutely necesary; big season starts soon. Box J-165, Post-Dispatch.

DETAIL MAN—Independent man or one whose line will permit adding 2 prescription specialties on commission basis; Some business established locally; also openings for other cities. Box P-90, Post-Dispatch.

ENERGETIC and BONDABLE

Immediate opening in city sales force for man over 30. Must have ability and clean record. Give phone number. Box A-338, Post-Dispatch.

FACTORY REPRESENTATIVE

Several Midwest states available for qualified producers; popular-priced kitchenware and housewares lines; sell hardware, department stores; write full qualifications. Factory Associates, 554 W. Adams, Chicago.

HAVE CONDITIONS INTERFERED WITH YOUR MAIN OCCUPATION?

Is your regular line of work becoming obsolete? If you want steady earnings with opportunity for advancement, have references, are over 25 and have a car, apply 5136 Kensington, 10 to 11 a. m., Sunday.

I WANT 2 top-notch specialty men, at once, to help me take care of increase in business on my new, small, once-over monthly payment deal. The pay will suit you if you are the man I want. I show you how and pay off every night on signatures obtained that day. See H. E. Carlson, Mark Twain Hotel, Monday or Tuesday, 10 to 12 a. m., 2 to 4 p. m., 7 to 8 p. m.

MILLWORK SALESMAN—One who can list own plans; must be acquainted with St. Louis contractors. Apply in person Darr Planing Mill.

AMAZING NEW INVENTION — Installed on free trial; sells itself; four $15 sales daily pay $280 weekly; portfolio references world's leading firms. Exclusive. Write F. E. Armstrong, Dept. A-22, Mobile, Ala.

SALESMEN WANTED

SALESMAN—Mr. Luther, between 2 and 5 p. m. today. 4219 Washington.

LARGE OFFICE EQUIPMENT MANUfacturers wants a young man interested in a future. Must be satisfied with small salary and be willing to spend at least a year in training for sales position. Give age, references, etc., in your reply. Box P-171, Post-Dispatch.

MAKE good commission and build business of your own selling nationally known line of specialty advertising for old established manufacturer; opportunity for right man; business firms buying now; sideline or full time. Newton Mfg. Co., Box 20, Newton, Ia.

MAN—Capable handling steady store route. Call on 200 retailers, local territory; pays up to $65 week; no experience needed; collect, deliver orders for nationally advertised 5c-10c counter goods. World's Products, Dept. Y-96, Spencer, Ind.

MONEY MAKERS—Big line, coveralls jackets, pants, shirts, raincoats; names, emblems lettered; low prices; prospects enormous. Free outfit. Dove Garment, 803XD S. Fourth, Kankakee, Ill.

RELIABLE firm wants men to travel. Experience unnecessary. Good weekly check arrangement. McBrady, 1047 Van Buren, Chicago.

REPRESENTATIVE—By prominent New York mill agents-converters; calling on wholesalers, retail and department stores, chain stores, linen-towel supply houses, laundries; extensive line textiles. Missouri-Kansas. Commission basis start, drawing when qualified. Give full details, past, experience, references, first letter. Box 400, 217 7th av., New York.

RESIDENT SALESMEN with following to represent ladies full-fashioned hosiery mill. Commission basis. Marvel Hosiery Co., 358 Fifth ave., New York.

SALES MANAGER—To act as distributer for this State. Capable selling department stores, etc., and suffervising five or more door-to-door crews. New metal specialty without competition. Earnings $10,000 upward yearly; $250 required to secure merchandise. Give details of employment over period of five years with three references. Phone or write J. J. McNamee, Roosevelt Hotel, St. Louis, Mo., Tuesday, Jan. 31, 1939.

SELL business cards, $1.50 thousand. Business stationery, social security books, book matches, gummed tape, advertising pencils, salesbooks, rubber stamps, adv. specialties; 35 pct. commission; money-making specials. Free sales portfolio. David Lionel Press, 312-LM S. Hamilton, Chicago.

SPECIALTY SALESMEN—With cars in this and other states, to place with taverns and lunchrooms an electric server and fast-selling food item by Armour; commission. For details write International Sales Corp., Indianapolis, Ind.

WE HAVE a most unusual proposition for a man who is a permanent resident of this city and who is willing to follow a a definite sales plan. Do not apply unless able to furnish references as to ability and integrity. Box A-216, P.-D.

Union Electric Co. of Mo.

Man, with car, for saleswork, in appliance department; drawing account and bonus. Room 201 Insurance Exchange Bldg., 12th and Olive. See Mr. E. Liddy 1:30 p. m. sharp, Monday.

YOUNG MAN—20 to 30, with at least high school education, for sales assistant, permanent future; national firm; must have car; no canvassing; salary or commission; references and phone. Box A-169, Post-Dispatch.

YOUNG MEN to learn real estate business. BUX, 3548 S. Grand.

HELP WTD.—MEN, WOMEN

WANTED

SALESMEN and saleswomen to sell real estate; experience not necessary, as we will train you. In reply give full information as to past experience and qualifications. Will call or write you for appointment. Box P-294, Post-Dispatch.

MEN AND WOMEN—To sell Fuller Brush Co. products in residences and downtown office buildings. Apply Roosevelt Hotel Bldg.

Teachers' Registry

TEACHERS Wanted for early vacancies; write us your qualification. Teachers' Exchange, 150 Kansas City, Kan.

HELP WTD.—WOMEN, GIRLS

ACCOMPANIST and receptionist; dancing school; capable; young; versatile. RO. 9806 before Monday 4 p. m.

ARTIFICIAL FLOWER MAKERS—Experienced with wood fibre; age 20-30. MO. STATE EMP. (no fee), 715 Market.

BEAUTY OPERATOR—Must be efficient in permanent waving, finger waving; give reference. D'Arline's Beauty Shop, Warrenton, Mo.

BEAUTY OPERATORS—Experienced; following preferred; to work at 4535 Lindell, also 2803 Maywood. Apply 2216 Cass, Monday and Tuesday mornings.

BEAUTY OPERATOR—Allround; West End following; good opportunity. 563 N. Skinker.

BILLER—Burroughs electric typewriter; age 22-30; single; high school graduate; must be experienced; $80. MO. STATE EMP. (No fee.) 9 N. 7th.

BONNAZ EMBROIDERY OPERATORS—Experienced only, come ready to work Monday morning. Fashion Embroidery Co., 1307 Washington, third floor.

BOOKKEEPER—22-26; General Motors experience preferred; $65. MILLS EMP. SERVICE, 519 Paul Brown.

BOOKKEEPER—Full charge; $70. LOEHR EMPLOYMENT, Frisco Bldg.

BURROUGHS BILLER—21-30; $85. BULLETIN ABSTRACT, 1884 Ry. Exch.

CAP OPERATORS—Experienced on boys' caps. MO. STATE EMP. (no fee), 715 Market.

CASHIER—Experienced and sales woman; young; references required. Box A-135, Post-Dispatch.

CHAMBER MAID—Cooking experience; hotel. 14 S. Taylor.

COUNTRY GIRL—White; housework, 1 child; stay. Call Sunday, 2618 N. Prairie.

CELLULOID WOOD HEEL COVERERS—Experienced. United Wood Heel Co., 621 Russell

CURTAIN OPERATORS—Rufflers, binders, and panel makers. MO. STATE. EMP. (no fee), 715 Market.

DESIGNER—With factory experience on $4.75 and $6.75 silk dresses. Box A-163, Post-Dispatch.

DETAILER AND BILLER—Planing mill experience, with former sales experience preferred. Box A-198, Post-Dispatch.

DICTAPHONE OPERATOR—Age 21-26; nice office; downtown; $70. REFERENCE ASSN., room 309, 705 Olive

DICTAPHONE OPERATOR—24-29; $70. LOEHR EMPLOYMENT, Frisco Bldg.

DICTAPHONE OPERATOR—$65; future. HAFFERKAMP EMP., 936 Century Bldg.

DICTAPHONE OPERATOR—23-25, $70. BUSINESS SERVICE, Chemical Bldg.

GIRLS—2; white; cooking, cleaning, laundry with machine, nursing, children 11, 9 and 1 year; stay; $25 each per month. PA. 1767.

GIRL OR WOMAN—Strong, to take care of invalid. E. Smith, 9031 Argyle av., Overland.

GIRL—White, 20-35; cooking, housework; couple, 2 small children; stay; county. Box G-170, Post-Dispatch.

GIRL—German Protestant; 25 to 35; experienced in general housework; 3 adults, $35; references. Box A-203, Post-Dis.

GIRL—General housework, experienced; references. 6304 Northwood, 2d floor. CA. 3921.

GIRL—White general housework and cooking; no laundry; must like children; good wages; stay. Box G-191, Post-Dis.

GIRL—Colored; strong, to do general housework; stay; references. Box A-138, Post-Dispatch.

GIRL—White; 20-35 years, general housework, some cooking; stay on place, $5 week. MU. 5263.

GIRL—White; 20-35; housework; cooking; no laundry; good home; experienced, references, $25. Box A-187, Post-Dis.

GIRL—General work; no laundry, $25-$45. Monday. Hardy Agency, 5232 Enright.

GIRL—White; stay; general housework, assist two children; $5. 6305 Southwood, 2d floor.

GIRL—White, housework, working, adults. 5109 Maple.

GIRL—18 or over; assist housework; stay, $12 month start. EV. 2268.

GIRL—White, experienced; general housework; care child. PA. 5573J.

GIRL—To work after school; room, board; carfare. FO. 1382.

GIRL—White; stay; general housework. RO. 0734. 5598 Waterman, 2d west.

GIRL—White; housework and cooking; stay. PA. 3152.

GIRL—Colored, general housework; stay; references required. FL. 9192.

GIRL—White; general housework, assist baby; home nights. Box A-81, P.-D.

GIRL—White, general housework; assist with child; stay. PA. 2678J.

GIRL—General housework; no cooking or laundry; stay. EV. 5090.

HELP WTD.—WOMEN, GIRLS

GIRL—Or woman, general housework. 1238 Goodfellow. (Page car).

GIRL—White; general housework, laundry; stay; $4. FOrest 4359.

GIRL—To care for child. 4121 Olive.

GIRL—White, general housework, small home; 2 children; stay. HI. 8479.

GIRL—White; country preferred; general housework and cooking. WEbster 4605.

GIRL—Young, general housework; assist with baby; stay. 5382 Wabada.

GIRL—Age 25-30, used clothing store; some sewing. Box H-245, Post-Dispatch.

GIRL—Experienced cook, general; age 20-30. Maryland Agency, 6635 Delmar.

GIRL—White; experienced cook; housework; reference. WY. 1125.

GIRL—Cooking, housework; no laundry; adult family. JE. 5142. 4468 Maryland

GIRL—White; general housework; $20. 8045 Gannon, University City.

GIRL—White, housework and cooking; references. PA. 5339J.

GIRL—White; stay on place; general housework. MU. 1362.

GIRL—White; small family; some experience; stay. 4469 Clarence.

GIRL—White, assist with housework and children; stay; $5 week. RO. 6636.

GIRL—General work; city reference. Monday. Griffin Agency, 4630A Olive.

GIRL—White; Protestant; stay; housework, assist child. HIland 1805.

GIRL—White or colored, young, general housework. 4525 Arco.

GIRL—White; housework, child; references; stay. PA. 7122W.

HAND FINISHERS—On shirts, no fold; laundry experience. MO. STATE EMP., (no fee), 715 Market.

HOUSEGIRL—30; cooking, housework; $25 month; references. 4078 Holly Hills.

HOUSEKEEPER—White, some education an advantage, plain cooking, no children or laundry; Saturday p. m. and Sundays off; home nights; give age and full description, qualifications and experience, where employed past 3 years; references and salary expected. Box A-28, Post-Dispatch.

HOUSEKEEPER—Practical nurse; 3 adults in family; must be Catholic; room and board, $6 per week. Box A-196, P.-D.

HOUSEKEEPER—Cooking; good home; $3.50 week; adults; state age. Box A-9, Post-Dispatch.

HOUSEKEEPER—More for home than wages; 3 adults. 2226 Nebraska.

HOUSEMAID—Cook; white; experienced; references; good wages; small adult family. Box A-218, Post-Dispatch.

LADY—Age 30 to 40; unencumbered; assistant cook; state salary. Box J-375, Post-Dispatch.

LAUNDRY HELP — Experienced garment press operators; also experienced folders of flat work and hand ironers. Apply 4150 Chippewa.

LAUNDRY—Hand ironers, experienced. Apply Monday, Dinks Parrish Laundry, 3124 Olive.

MAID—White; stay on premises; general work, cooking, laundry. PA. 1728.

MAID—Colored; experienced. Must give reference. 5845 Delmar.

MONOGRAM OPERATOR — Experienced on linens, on foot or electric machine; steady work all year round. 4931 Natural Bridge (rear).

OFFICE GIRL—Experienced, pleasant, who can also keep books, give references, answer confidential. Box A-126, P-D.

OPERATOR—Experienced allround power sewing machine, especially on men's coat pockets; should be able to supervise pocket-making section; no others need apply; female, age 30 to 45 years. Box A-133, Post-Dispatch.

OPERATORS—Experienced only on binding, inseaming and single needle. Morris H. Adler, 900 Hodiamont.

OPERATORS—Experienced on silk dresses. Apply 624 N. 9th.

PATTERN MAKER—And copyist on ladies' cotton dresses; real opportunity for person with capability; give full details in reply. Box A-204, Post-Dispatch.

SODA FOUNTAIN GIRL—And waitress, experienced, live in vicinity Kingshighway and Chippewa. Box A-181, P.-D.

STENOGRAPHER — Single, 22-28, high school graduate; must be experienced in insurance claim work and familiar with Workmen's Compensation; salary open. MO. STATE EMP. (no fee), 9 N. 7th.

STENOGRAPHER—Clerical; capable of handling routine correspondence and accurate on figuring and records; large concern; give references, age and salary. Box A-178, Post-Dispatch.

STENOGRAPHER—Secretary, 23-28, single; at least high school graduate; assume responsibility; good firm and future, $80-$100 to start. BUSINESS SERVICE, 39 years, Chemical Bldg.

STENOGRAPHER — Age 23-26; 5-day week; excellent advancement; $100. REFERENCE ASSN., room 309, 705 Olive.

STENOGRAPHER—Dictaphone, 23-28, single, $90. BUSINESS SERVICE, 39 years, Chemical Bldg.

STENOGRAPHER—28-32; German dictation; $100. BUSINESS SERVICE, 39 years, Chemical Bldg.

STENOGRAPHER—22-30; Ford agency experience; $65-$75. BULLETIN ABSTRACT, 1884 Ry. Exch.

STENOGRAPHER—25-30; single; must be above average; $90. MILLS EMP. SERVICE, 519 Paul Brown.

STENOGRPAHER—Age 20-23, $65. REFERENCE ASSN., room 309, 705 Olive

STENOGRAPHER—22-26; clerk; $80. EFFICIENCY, 1210 Syndicate Trust Bldg.

TABLE CUTTERS and folders on curtains. Mo. State Employment (no fee), 715 Market.

TICKET WRITER—Shoe factory office; $70. REFERENCE ASSN., room 309, 705 Olive.

TYPIST—22-26; heavy clerical; $65. EFFICIENCY, 1210 Syndicate Trust Bldg.

WAITRESS—Play piano and sing; steady. Bee Club, 1326 North Market.

WOMAN—Or girl, for daily work in University City; go home nights; housework and ironing; no cooking; references required. Box A-232, Post-Dispatch.

WOMAN—30 to 40; white; country; preferred; to care for small apartment; 2 adults; assist with cooking. Stay, 6246 North drive, first floor east.

WOMAN—Middle-aged; care for semi-invalid on Michigan farm; good home, some wages. Call Sunday, Mrs. A. Ludwig, Park Hotel, 13th and Olive.

WOMAN—White; not over 45; general housework; no laundry; 3 adults; stay; $5 week. EV. 0506. Call Sunday.

WOMAN—2 unfurnished rooms for service of middle-aged woman. 3603 S. Jefferson.

WOMAN—Unencumbered, settled 40 to 53, honorable, steady, housework, cooking, adults, references, 2-5, 2631 S. 12th

WOMAN—Clean housekeeper; cooking; 3 adults; north; home nights preferred; state salary. Box H-64, Post-Dispatch.

WOMAN—General housework; good home and small salary. Call between 1 and 3, Sunday, 2825 N. 23d st.

WOMAN—Settled; light housework; more for home. RI. 9945M.

WOMAN—Middle aged; general housework. Apply 3638 Bates.

WOMAN—White; housework; county; stay. WYdown 0308.

WOMAN—White; housework; stay. 1337 Aubert.

SALESWORK

THE positions offered under this classification are selling positions, such as canvassing, soliciting, house-to-house work, etc.

PERMANENT POSITION open Feb. 10 with internationally known institution; educational advisory work; will pay successful applicant $1500 per year with opportunity for advancement; ages 28 to 45; good education essential, teaching experience an advantage; must be executive type, unencumbered; give full information in first letter for interview. Box A-202, Post-Dispatch.

WE WILL PLACE FOUR WOMEN BY FEB. 1

Age between 30 and 45; must be aggressive, of neat appearance, good health, capable of quickly learning to direct the efforts of others; exceptional income opportunity for women who can meet our requirements. Apply to Mrs. Hicks, room 299, Hamilton Hotel, Monday morning between 10 and 12.

WOMAN OF CHARACTER

Well educated, unencumbered, for permanent position requiring full time; age 28 to 45; personality more important than business experience; exceptional opportunity; call in person at 810 Louderman Bldg., Monday and Tuesday, ask for Mr. Dubberly.

2 DIRECTORS—Home talent shows, at once; free to travel; college education preferred; dramatic, sales ability required; all expenses, liberal commission; short training period required. Write F. Allen, KFRU Home Talent Bureau, Columbia, Mo.

PERMANENT INCOME—Sell Branded stockings direct to consumer. No investment. We set you up in business. References. Schaefer Co., N. Y. C., 230 Fifth av., Room 1212.

EARN at home; you make the appointment; we do the selling. Box A-16, P.-D.

SALESWORK

SALES CLERKS—At once, salary and commission, permanent work, experience unnecessary; reliable firm. Room 1-2-3, 306 N. Grand.

OPENING in dress department for refined lady over 30; permanent; good earnings; experience unnecessary, we train you. Box A-152, Post-Dispatch.

LADY — Direct selling, unusually good item; good earnings. Box H-420, P.-D.

CANVASSERS AND SOLICITORS WOMEN

TELEPHONE SOLICITORS—2; experienced evening subscription work; 7 p. m. to 9 p. m.; steady work; salary. St. Louis Labor Tribune, 1023 N. Grand.

DEMONSTRATORS—6, EXPERIENCED; SALARY AND COMMISSION; 9 TO 5. ROOM 231 TITLE GUARANTY BLDG.

SALESWOMEN WANTED

AT LAST—Amazing new Proteksilk hose, protected against snags, runs; double wear. Write for profitable wholesale plan and free outfit including actual sample. Be in business for yourself. No investment or experience required. Proteksilk Hosiery Mills, Dept. 1313, Indianapolis, Ind.

CALL on friends with greeting card assortments, Easter, birthdays, other occasions; big demand; big profits. Also personal stationery; experience unnecessary; samples free. Wallace Brown, 225 Fifth av., Dept. 2316, New York.

CORSET SALESWOMAN—Capable of supervising and direct selling; shop work on Saturday. 3777 W. Florissant.

GOOD POSITION OPEN.

A national publishing company has an opening in its educational sales department for intelligent ambitious woman, 28-45, high school education, who understands children, can meet people, and seeks a permanent, remunerative career. Special financial arrangement while training. Drawing account, commission, bonus. Car an advantage but not absolutely necessary. Give full particulars including telephone number. Box G-142, Post-Dispatch.

LADY—For steady position; must be reliable and possess a pleasing personality; this is a splendid opportunity for a person with good common sense; remuneration above average; hours from 9 to 4; half-day Saturday. Applicant must be 30 years or more. Apply Employment Manager, Monday morning only, 824 Arcade Bldg.

LADY—To demonstrate high-class article in the better homes; will pay salary and commission. Box P-169, Post-Dispatch.

LADIES—Neat; splendid opportunity; clean work. Box A-107, Post-Dispatch.

LOCAL firm wants mature woman; half-day work; good pay. Send name, street address and telephone number. Box A-387, Post-Dispatch.

MANAGE own dress business; no investment nor experience, but good contracts necessary. Write fully. Dept. 9903, Harford Frocks, Cincinnati.

NEW KIND OF WORK for married women; your own dresses Free and up to $23 weekly; no investment required. Send age and dress size. Fashion Frocks, Dept. N-3748, Cincinnati, O.

SALESWOMEN.

Unusual woman to fill special position in new field; must be free to leave city, own car and have good education; no books, magazines or canvassing; age 26-42; successful applicant will earn $60 per week; give full details and phone. Address Box J-167, Post-Dis.

SALESLADIES—Company established 51 years will give exclusive rights to 1 lady over 35, in each nearby town; experience not necessary; good earnings. Box A-153, Post-Dispatch.

SALESLADIES—$200 month possible; traveling expense bonus; training free; give Hollywood makeups to beauty shop customers; dignified work. Write Lady Fair, Central division, Omaha, Neb.

SALESLADIES — Work with crew; big commissions. Apply 118 Olive st.

WANTED IMMEDIATELY—Woman over 30, married or single, with car, permanent position; excellent future; experience not necessary; references requird. Box A-391, Post-Dispatch.

WRITE for free samples amazing stainproof tablecloths; clean with damp cloth; require no ironing; beautiful patterns; look like linen—cost much less; commissions big. Also complete line of dresses. Melville Co., Dept. 1287, Cincinnati, O.

WOMEN—Make good income full or spare time; take orders famous Janalene "Dated" dresses, lingerie, hosiery, children's wear; get own clothes FREE; no house-to-house canvassing; experience unnecessary; outfit furnished. Janalene, Dept. 781, Indianapolis, Ind.

YOUR OWN hosiery and up to $22 a week selling famous Double-Wear Snag-Proofed Chiffon silk hosiery to friends. Write for actual sample. American Mills, Dept. R5424, Indianapolis, Ind.

SALESLADY—To sell suits, coats, dresses, made to order; make $20 to $40 weekly. 5142 Washington.

ROOMS and BOARD

ROOMS WITH BOARD—CITY

North

FARLIN, 4440A—Nice room; private home. Convenient. Will board.

LEXINGTON, 4202—Southern exposure; private, convenient, good food.

PALM, 2928—Front room, board for 2; heat; private home.

Northwest

KENNERLY, 4014—Young lady; only boarder; good meals; every convenience; reasonable.

LOTUS, 4929—Very attractive, south exposure; home cooking; gentleman.

TERRY, 5051—Large front room, with, without board; private family.

South

BOTANICAL, 3965—Room and board; lady or gentleman; phone service.

BOTANICAL, 4149—Large room; twin beds; excellent meals. LA. 7294.

CASTLEMAN, 3628—Room and board; gentleman preferred; near cars. LA. 1793

CASTLEMAN, 4048—Board, with warm room, $5; conveniences.

CONNECTICUT, 3436—Gentleman employed; private home; no other roomers.

HALLIDAY, 3505—Single; good meals, pleasant home. LAclede 5334.

JEFFERSON, 3316 S.—Gentlemen, clean rooms; good meals; reasonable. PR. 6768.

JUNIATA, 3711—Comfortable, warm south room, good meals. PR. 1149.

LOUISIANA, 2609—Front; all conveniences, private; twin beds, meals optional

MAGNOLIA, 3526A — Twn beds, shower, good food; near Grand; for two.

PESTALOZZI, 3544—Large room for two, twin beds, board $7 week, private family. PR. 7650.

PESTALOZZI, 3522—Single; excellent meals; gentleman. PR. 0926.

PESTALOZZI, 3452A—Nice large room for 1 or 2; good home cooking; convenient.

RUSSELL, 3920—Clean warm room, good meals, 2 or 3 employed.

RUSSELL, 4050—Room and board for gentleman; reasonable.

SHAW, 3868—Room, double or twin beds; excellent meals; transportation.

SHENANDOAH, 3455—2 employed; private family. LA. 1266.

SPRING, 3523 S.—Everything new; 1 or 2 employed; private, board optional.

FRONT ROOM—Next bath, gentleman; Bevo Mill district; meals. RI. 3568J.

LARGE south, furnished or unfurnished; all conveniences; meals. GR. 7567.

ROOM—Private home; gentleman; excellent meals. FL. 3610.

ROOM—Nice, sunny; convalescent; aged; employed mother and child. LA. 4915.

Southwest

GARNER, 6733 (block north Manchester line)—Room and board. HI. 1391.

West

BARTMER, 53xx—Private; homelike; twin beds; front; reasonable. RO. 2470.

BELT—Lady share room private home. For information, FO. 5521.

CABANNE, 5029—Board for ladies or couple; stoker heat; reasonable.

CABANNE, 5005—South front; lovely, comfortable home; excellent meals, $6-$7

CATES, 5819—After all, it is where you live and how you live that counts; good food; every convenience.

CATES, 64xx—Catholic home; twin beds; excellent meals. CA. 1434.

CATES, 5837—Delightful; twin beds; good meals; homelike; gentlemen; $8 each.

CHAMBERLAIN, 5720—Comfortable front room, private family. CA. 3692J.

CLARA, 758—2d north, lovely room, home cooking, 1 or 2 gentlemen. FO. 0371; $6

DE GIVERVILLE, 57xx—Double or single in private home; good food. CA. 1346.

DELMAR, 5365 (2d east)—Single and double; excellent meals.

ROOMS WITH BOARD—West

DELMAR, 5321 (Apt. 4)—Man; southern exposure, connecting bath, excellent meals.

JULIAN, 5882 — Well-furnished room; homelike; Southern cooking; $6 up.

LACLEDE, 4352A—Nice rooms, good meals, good location; private home, reasonable rates.

LAUREL, 468—Large room, 2 girls, good meals; near cars. RO. 0165.

LINDELL, 3960—Clean warm room, twin beds, home cooked food, all you can eat, $6, $7.

LINDELL, 4322—Attractive double and single rooms, excellent meals.

LINDELL, 4642—Club for business people, home-cooked meal; $35; private bath.

LINDELL, 3936—Nice room; gentleman; board optional. JE. 2658.

McPHERSON, 4377—Large room, lavatory, also single; board optional.

MAPLE, 5054—Sleeping room; gentlemen; good heat; board optional. FO. 8241.

MAPLE, 6018—Second floor apartment, front room, double, $5.00 each.

MARYLAND, 4337—Catholic women's club. Reasonable rates for girls employed.

MARYLAND, 4256—First east, large room; private; excellent meals.

RAYMOND, 5226 — Second floor with board; conveniences. Homelike; excellent meals.

RAYMOND, 5024—Desirable warm front excellent meals; $5.50-$6. FO. 4643.

RAYMOND, 5075—Excellent meals; congenial surroundings, reasonable.

RAYMOND, 5127—South front; 2 beds; 2 baths; good food; $6. Also single, men.

RAYMOND, 5025—Single and double; good meals; homelike; reasonable.

VERNON, 5054—Tot-water heat, excellent meals, homelike. FO. 3778.

WASHINGTON, 5077—Large front; twin beds; also single; showers; excellent meals.

WASHINGTON, 4802A—Private family; nice, clean, homelike surroundings; reasonable; board.

WASHINGTON, 5138—Under new management; good meals; plenty heat; reasonable.

WASHINGTON, 5214—Attractive single, double; 2d floor; garage.

WASHINGTON, 4311—Beautiful room; good meals; maid service; reasonable.

WASHINGTON, 5142—Lovely home, excellent meals; congenial surroundings, $5,$6.

WASHINGTON, 5164—Large room, twin beds; excellent meals; reasonable.

SINGLE AND DOUBLE ROOMS 5021 WATERMAN

An attractive home for permanent guests. Rooms furnished. New, smart and colorful. With bath, garage. DELICIOUS FOOD, FOrest 2065.

5244 WATERMAN

Single and double rooms with excellent meals. See them today. Plenty Heat and Hot Water. RO. 7505.

LIVE AT THE BEVERLY CLUB

FOR GIRLS—5109 Waterman; beautifully furnished rooms, with board. FO. 1735.

WATERMAN, 5222 — Beautifully furnished; excellent table; showers; warm; homelike; reasonable.

WATERMAN, 5851—Splendid accommodation for 4 men; excellent food; references.

WATERMAN, 5635—Apt. C; room and board, with bath, for 1 or 2; refined home; reasonable.

WATERMAN, 5126—Desirable rooms; in refined neighborhood; home service; meals.

WATERMAN, 5661—Large room, twin beds; excellent meals. FOrest 0129.

WATERMAN, 55xx—Two girls, lovely apartment, private; meals. RO. 0591.

WATERMAN, 5595—Large, lovely room; ladies; excellent meals. FO. 0776.

WESTMINSTER, 4621—Large south room, owner's home; excellent meals; $6.

LIVE AT EMERSON HALL
4495 WEST PINE, AT TAYLOR
DOUBLE ROOMS WITH BATH

All newly furnished and decorated. Excellent meals. FRanklin 1900.

WEST PINE, 4511—Desirable location; double room; twin beds; also single room; excellent meals.

WEST PINE, 4425—Warm room; home cooking; single, double. FR. 3741.

WEST PINE, 4484—Beautiful south single; excellent meals; all conveniences.

WEST PINE, 4459—Lovely room, young man; good meals; heat; homelike.

WEST PINE, 4531—Lovely rooms; double, single; excellent meals. RO. 0739.

BUSINESS woman, share small apartment, west; board. CA. 8847W.

NICE, LARGE room; gentlemen; twin beds; exceptional board. FO. 2818.

PRIVATE FAMILY—Desirable room, good board; reasonable. HI. 6462.

LARGE, warm room, convenient; excellent meals, lady; girl. PA. 5025W.

ROOM—Lovely large; 2 gentlemen; private adult family. MU. 2019.

ROOM—Twin beds, private, excellent meals, Lawrence, near Shaw. GR. 5832.

ROOM with board, 2 employed; phone. PA. 4374W.

ROOM in apartment, 1 or 2 ladies; board optional; Gentile. CA. 5103R.

ROOM—53xx west; lovely; private family; excellent meals; apartment. RO. 3347.

ROOM—West, in lovely apartment; adjoining bath; for 2; meals. FO. 9826.

HOTEL CLUBS, 5406 DELMAR
SINGLE AND DOUBLE ROOMS
WITH BATH

American Plan Hotel Room with two meals. All outside rooms; plenty heat and hot water. ROsedale 9342.

SUBURBAN ROOM AND BOARD

BARTOLD, 2835 (Maplewood)—Reasonable; near transportation; home privileges; excellent food.

CLAYTON—Private family; no other guests; breakfast optional. PA. 7650W.

ROOM-BOARD—In private home; gentleman; Clayton; convenient transportation; heated garage. CA. 0173.

LOVELY ROOM with board for elderly gentleman. EV. 3040.

CLAYTON; private family; no other guests; breakfast optional. PA. 7650W.

ROOMS FOR RENT—CITY

ROOMS—2 nice, light; heat, hot water; handy to street cars, busses; men only. FR. 0452.

Central

SIXTEENTH, 15 S.—Furnished housekeeping and sleeping rooms; $1 up.

North

BARRETT, 2912—1½ blocks off Grand; 2 connecting housekeeping rooms.

BENTON, 1530—2 newly painted connecting housekeeping; adjoining bath; reasonable.

BLAIR, 4258—Completely furnished, kitchen and bedroom; adjoining bath; no rooming house; adults. GA. 0237.

CARTER, 4120 W.—Warm front sleeping room; radio; young girl; private.

DODIER, 2239—Housekeeping rooms, steam heat, phone, adults.

EAST WARNE, 2160—2 large housekeeping rooms; also single; reasonable.

GRAND, 2711 N.—2 clean connecting housekeeping rooms; steam heat.

GRAND, 3800A N.—Large front; kitchenette; steam heat; range; facing park.

LABADIE, 3931—Well furnished room; kitchenette; owner's modern home; adults

LABADIE, 3933—Large furnished housekeeping room.

MAFFITT, 3821—Light housekeeping; 2 rooms; downstairs; sink, furnace.

NORTH MARKET, 2011—Attractive housekeeping; refrigeration, sink, linens, innerspring mattress; front, back porch; adults.

NORTH MARKET, 1215—Also 2905 N. 14th; light housekeeping, sleeping.

OBEAR, 1507—3 light housekeeping rooms; heat, light, gas furnished.

ST. LOUIS, 2311—Lovely, large front housekeeping room; conveniences.

SPRING, 2609 N.—2 housekeeping, furnished or unfurnished; private. FR. 2262

SULLIVAN, 3900—2 or 3 rooms, furnished complete; kitchen; hot water; will arrange to suit.

UNIVERSITY, 2505 — 1 or 2 housekeeping rooms; all conveniences.

ROOM—Sleeping, adults; family; on service and car line. NE. 1112.

Northwest

ARLINGTON, 2711—2 front adjoining sleeping; will rent separate. MU. 1806.

CORA, 1916—2 clean unfurnished front; sink; adults. RO. 1529.

COTE BRILLIANTE, 4756A—Furnished 1, 2 or 3; heat, sink, range; garage.

GENEVIEVE, 4730—3 rooms; nicely furnished; sink, gas, electric, heat, bath; $6.

GILMORE, 5517—Housekeeping room, complete; sink, stove, private family.

ROOMS FOR RENT—CITY

Northwest

LOTUS, 4929—Attractive front; warm; private home; all conveniences.

LOTUS, 5215—Desirable front room in residence with meals for men.

ST. LOUIS, 4942 — Nice front sleeping; reasonable; convenient. FO. 6723.

ROBIN, 5516—2 large furnished rooms; gas, electric; adults; $4.50.

ROSA, 5408—Front; private home; gentleman; board optional. FL. 2233.

THEODOSIA, 5705—Neat; gas, electric, heat, phone; reasonable; private.

UNION, 5443 N.—2 rooms; heat furnished; $12 month. GO. 3408.

ROOM—Warm sleeping, in private home; convenient to airport. MU. 7805.

South

ACCOMAC, 2820 — Large, clean, warm, single housekeeping; all newly furnished.

ALLEN, 2753—Furnished room, very reasonable; clean; single person preferred.

ARMAND PL., 2741A—Room, adjoins bath; private; breakfast; convenient. GR. 2692.

ARSENAL, 3543A—2 room efficiency; electric refrigeration.

ARSENAL, 45xx—Room; steam heated apartment; private family. LA. 8628.

ARSENAL, 3904—2-room efficiency, twin beds; private home; employed.

BLAINE, 4215—Nice warm front room for 1 or 2; private.

BLAINE, 3676—Nice, large room, for two, Park-Grand cars. GR. 9334.

BOTANICAL, 3873—Large, light, warm; adjoins bath; 1 or 2; phone.

BOTANICAL, 3871—Large, light room, kitchenette; Frigidaire; electric washer.

BOTANICAL, 3821—Front, 2 single, one next bath; warm; reasonable.

BROADWAY, 1242 S.—Clean rooms, $5. Mrs. Akers, second floor.

CAROLINE, 3557—2d and rd floor, connecting, housekeeping; heat, washer. GR. 9625.

CASTLEMAN, 3631—Large, warm double or single, nicely furnished.

CASTLEMAN, 4146—Sleeping room and garage; gentleman preferred.

CASTLEMAN, 4132—2 furnished rooms; refrigeration; also sleeping room.

CASTLEMAN, 4056—Connecting housekeeping; $3.50; sink, hot water, phone.

CASTLEMAN, 3932—Room, kitchenette, sink, adjoining bath, ideal for lady.

CHIPPEWA, 3511—South room, private family; automatic heat. GR. 7213.

CHRISTY, 5128—Lovely room, employed man; private; breakfast optional.

CLEVELAND, 3909—Large room; 1 or 2; private home; phone; references.

CLEVELAND, 4137—2 warm connecting light housekeeping rooms. GR. 5060.

CLEVELAND, 3666—Room, private residence; breakfast optional.

CONNECTICUT, 3809—Large, comfortable sleeping rooms, private home; elderly couple or gentlemen. LA. 2768.

CONNECTICUT, 3651—Comfortable, warm room; private; conveniences; gentleman.

DUCHOUQUETTE, 208—2 unfurnished, large rooms, $8; will decorate. GRAEF, 706 Chestnut. MA. 2312.

FILLMORE, 937—Room, kitchen and home privileges; private; prefer employed.

FLAD, 3853—Sleeping, adults; private; breakfast optional; phone, garage.

FLAD, 3830—Large, south; sleeping room, gentlemen preferred.

GRAND, 3449 S.—Neatly furnished housekeeping room; steam heat; phone.

GRAND, 2017 S.—Warm room, private apartment; twin beds; phone.

HALLIDAY, 3518—Single and double room; private home.

HENRIETTA, 2852A — 2 unfurnished rooms; heat, light, bath.

HUMPHREY, 3657—Large room, 2 ladies or couple; furnished, unfurnished. LA. 0626.

HUMPHREY, 3730A—Corner Spring; front sleeping, modern; reasonable; ideal location.

HUMPHREY, 3512A—Room; lady employed; reasonable. Call or phone LA. 1811 before 11 a. m.

HUMPHREY, 4233—2 small rooms and kitchenette; furnished; couple.

JEFFERSON, 3242 S.—Kitchen, bedroom, bath; private; garage. LA. 7579.

JUNIATA, 3665—Clean, neatly furnished front; housekeeping; adults.

LAFAYETTE, 3646—For working girl with private family; half block to car line.

LAFAYETTE, 2849-2853—Clean, warm; washer; radio; housekeeping; $3; with kitchenette, $4; sleeping, $2.

LAFAYETTE, 3236—2 front rooms and alcove unfurnished, $25. Heat, gas, light. Also furnished rooms.

LAFAYETTE, 2114—Desirable connecting front rooms, reasonable, sleeping room, $2.

CLEVELAND, 3948A — Housekeeping; large front bedroom; kitchen; adults.

LAFAYETTE, 2327—Neatly furnished front 2-room apartment; water.

LAFAYETTE, 2102—Small, clean, well heated, housekeeping rooms, $2, $2.25.

LOUISIANA, 2622A—2 large housekeeping; nicely furnished; adults.

LOUISIANA, 1918—Facing Reservoir Park; desirable housekeeping room.

McKEAN, 3438—Large housekeeping; also sleeping; Grand-Gravois district.

McREE, 3671—Nicely furnished sleeping 1 or 2; continuous heat; reasonable.

MAGNOLIA, 3401A—Large, warm, front sleeping; private home. LA. 5737.

MAGNOLIA, 4117—Room south; facing park; board optional; private home.

MERAMEC, 4230—Large sleeping room for 1 or 2 gentlemen. LA. 6147.

MERAMEC, 3741 — Large comfortable room, bungalow, $2, garage. RI. 3576W.

NEBRASKA, 2125—Sleeping; 2 gentlemen; board optional; garage; good transportation.

OAK HILL, 3461—Unfurnished front room; kitchen, bath; adults; Arsenal bus

PARK, 3838—Apt. 3; sleeping rooom for gentleman.

PARK, 2750—Front housekeeping room and kitchenette; phone.

PARK, 2340—Desirable sleeping; lavatory, continuous hot water; garage.

PARK, 3212A—3 nicely furnished front rooms, adults.

RUSSELL, 3862—Kitchenette and bedroom; automatic heat; adults; private.

RUSSELL, 2652—2 cozy front connecting adjoining bath; hot water heat; adults.

RUTGER, 2716 — 2 neatly furnished rooms; private.

ST. VINCENT, 3131—Large housekeeping room, or sleeping room; $3.

SHAW, 4100A—Lovely front bedroom; private home; convenient; $3.50 week.

SHAW, 3670—Large sleeping room, near bath, phone, private home.

SHENANDOAH, 3514—2 connecting housekeeping; hardwood, refrigerator, hot-water heat, Venetian blinds; adults.

SHENANDOAH, 4063—One large nicely furnished housekeeping room, sink, reasonable.

SHENANDOAH, 4001A—Lovely, large, $3; also small, $2; Park-Compton lines.

SHENANDOAH, 3905—3 furnished, connecting housekeeping; good heat.

SHENANDOAH, 3622—Room, Murphy bed, kitchen, in apartment, refrigeration.

SHENANDOAH, 3643—Bedroom, kitchen, sink, range; 2 beds; warm; $6.50.

SHENANDOAH, 3455—2-room apartment; private family; $28.50. LA. 1266.

SIDNEY, 2300—3 lovely rooms, living, bed, kitchen; everything furnished, $6. PR. 8090.

SIMPSON PL., 1747—2 nicely furnished, clean, housekeeping; adults.

TENTH, 1848-50 S.—2 nice, unfurnished rooms, $5. See caretaker.

THURMAN, 2242—Comfortable room in homelike apartment. Private. Sunday or after 6 p. m.

VERMONT, 5133—2 front rooms, Frigidaire, garage, hot-water heat.

VICTOR, 3512 — Large front; well furnished; near Grand; man; conveniences.

VICTOR, 3529—Front apartment suite, 2 rooms, garage. GR. 7144.

WYOMING, 3523A—Bright, warm, front; southern exposure; employed.

ROOM—Large; light, clean; attractive; all conveniences; private. PR. 4973.

ROOM—Large; twin beds; excellent transportation. PRospect 4660.

ROOM—Vicinity Grand-Russell; twin beds or single studio; quiet, clean. LA. 7032.

ROOM—Near Grand-Arsenal; comfortable; very reasonable. LA. 8947.

ROOM—Large, 1 or 2, clean, kitchen privileges; near Grand. GR. 8793.

ROOM—South; 2 business girls; breakfast. PRospect 5457.

ROOMS—2 or 3 unfurnished rooms; with heat. PR. 5662.

Southwest

BRADLEY, 6413—Housekeeping rooms; water, heat; adults; garage; phone.

CLIFTON, 2823—Warm housekeeping, very desirable; adults. HI. 1780.

ROOMS FOR RENT—CITY

Southwest

FAMOUS, 6215—2 rooms, sink; everything furnished; $4.50 week. HI. 7252.

MURDOCH, 5042A—1 or 2 furnished rooms with or without kitchen; references. FLanders 7038.

ODELL, 4910—Nicely furnished; single or double; private.

ROSELAND TER., 3623—Lovely room; front; 1 or 2. ST. 1334.

SLEEPING ROOM—1 or 2; private; breakfast or board optional. RI. 2068M.

TAMM, 3829—Beautifully furnished bedroom; board optional. FL. 8856.

West

AMHERST, 7234—Room for 1 or 2, twin beds, southern exposure.

ARCO, 4514—Sleeping; private family; cozy, clean. JE. 9449.

ARCO, 4522A—Furnished room; breakfast optional; southern exposure.

BARTMER, 58xx—Lovely large room; twin beds, shower, tub; private home; gentlemen. CA. 2728J.

BARTMER, 6128—2 clean housekeeping; good heat; small family.

BAYARD, 1219—2 front housekeeping rooms, kitchenette or sleeping, private home.

BAYARD, 755—Large front, small kitchenette; ladies or couple employed.

BELT, 839—Lovely quiet room in south apartment for gentleman. Patton.

BLACKSTONE, 1391—2 connecting front; sink, refrigeration; newly decorated.

BLACKSTONE, 1245—Light 3d floor; private, $2.50 week.

BOYLE, 327A N.—Lovely sleeping room; twin beds; hot water. FR. 0643.

BOYLE, 327A N.—Lovely sleeping room; twin beds, hot water. FR. 0643.

CABANNE, 5549A—Front, southern exposure, private bath; innerspring mattress.

CABANNE, 5135—Unusual housekeeping apartment; refrigeration; garage optional; couple; investigate.

CABANNE, 5901—2-room apartment suite; Frigidaire; sleeping room; reasonable.

CABANNE, 58xx—Sleeping room; private home; home privileges. CA. 6316J.

CABANNE, 5142—2 nicely furnished; sleeping porch; garage; $7.

CABANNE, 5152—Lovely front housekeeping room, kitchenette, complete.

CABANNE, 5047—2 connecting 2d floor; refrigeration; adults; coke heat.

CABANNE, 5165—Extra large housekeeping front rooms; very light, clean.

CABANNE, 5066—3 lovely connecting rooms, 1st floor; everything furnished.

CATES, 5908—1 large, nicely furnished room for housekeeping; twin beds; next to bath; all conveniences; $3.50.

CATES, 5056—Sleeping for gentleman, good heat; $1.50 and up.

CATES, 5953—Large front room, twin beds, board optional.

CATES, 5044A—2 front light housekeeping rooms, also one housekeeping.

CATES, 5881—Front sleeping room; bright, cheerful, clean; second floor.

CHAMBERLAIN, 5617—3 unfurnished rooms, very desirable, near schools, heat, utilities, garage, reasonable. PA. 2325W

CLARA, 5xx—Large sleeping; private; twin beds. RO. 4536.

CLARA, 5xx—Pleasant, near bath; private. FO. 6661.

CLAYTON RD., 6356—Steam-heated room, 1 or 2 gentlemen. HI. 3148.

CLAYTONIA TER., 1103—Young man; adult family; 1 block bus. HI. 5069.

CLEMENS, 5551—Attractive, next bath; 1 or 2; meals optional.

CLEMENS, 6012—Large room; suitable 2 gentlemen; private bath; garage.

COTTAGE, 3922—2 housekeeping; range, sink, washer, phone; private entrance; adults only.

DELMAR, 4435—Newly decorated front apartment; range, sink; reasonable; respectable.

DELAWARE, 1111 (6200 Etzel)—1-2 housekeeping apartments; hot-water heat; conveniences.

DELMAR, 4052—Warm, clean, furnished housekeeping, $2, $2.75; respectable; quiet.

DELMAR, 5026A—Connecting rooms for housekeeping; steam heat, hot water; reasonable.

DELMAR, 55xx—Double, single, in private apartment, shower, $3.50. RO. 6144.

DELMAR, 5896—3d west, room, twin beds; also single. PA. 0501M.

DELMAR, 5845 — Well furnished front room with bath, reasonable.

EASTGATE, 920—Housekeeping; in apartment, every convenience; reasonable.

EASTON, 4743—Housekeeping room, convenient; warm; $3.50, $3, $1.75. FO. 4015.

ENRIGHT, 5166—2 neatly furnished connecting housekeeping, refrigeration; reasonable.

ENRIGHT, 5927—Attractive sleeping; two employed preferred; good transportation.

ENRIGHT, 5212A—Sleeping room, steam heat; continuous hot water, $2.

ENRIGHT, 5148—Comfortable, clean, 2-room suite; hot water. RO. 6137.

ENRIGHT, 5027—Connecting housekeeping; private bath; couple; $4.50; phone.

ENRIGHT, 5101—Southeast bedroom, twin beds; excellent heat; ladies employed.

ENRIGHT, 5204—Very desirable sleeping rooms; convenient; reasonable. FO. 0475

ENRIGHT, 5173—2 well furnished rooms, sink, Frigidaire; adults; $5.

ENRIGHT, 5177—Sleeping room, private family, $3. FOrest 0773.

ENRIGHT, 5881—Second floor front; closets; good transportation; light cooking.

ENRIGHT, 5091—Clean, comfortable, 2-room suite; quiet; refrigeration.

ENRIGHT, 5916—Comfortable, warm room in private home; garage.

ENRIGHT, 5251—Beautiful room in apartment; well furnished; car, bus.

ENRIGHT, 5164—2 front light housekeeping, nicely furnished, garage.

ETHEL, 7046—Second front; large; owner's home; employed lady.

ETZEL, 5908 — Very large; newly furnished; board optional; gentlemen.

ETZEL, 5890—Warm room, employed girl, private home. Call after 1 p. m.

EUCLID, 306A N.—Sleeping, large, warm; single or double; reasonable.

EUCLID, 760 N.—2 sleeping rooms, ladies preferred; $2.50 and $3. RO. 1827.

FOREST PARK, 4348—Large sleeping room, kitchen privileges, with refrigeration.

FOREST PARK, 4382—Small sleeping, adjoining bath; lavatory; $2.

FOREST PARK, 4401—1st south; room, for 2; twin beds; kitchen privileges.

FOUNTAIN, 4871—Housekeeping; sink, phone, washer, adults; reasonable.

GOODFELLOW, 1274—2, complete, refrigerator; washer; water in room.

GOODFELLOW, 857—1 or 2 large, light, quiet; private. PA. 0484J.

GRANVILLE PL., 1374—Small sleeping room; garage if desired; reasonable.

HAMILTON, 1270—Housekeeping rooms; newly decorated; sink, Frigidaire; new management.

HAMILTON, 951—Warm 2d floor room; adjoining hot bath; $2. CA. 7537M.

HAMILTON, 1232—2-3 room efficiency, refrigeration, gas, electric; heat.

KENSINGTON, 5187—2 rooms, alcove; equivalent to 3 rooms, nicely furnished; sink, Frigidaire; $5 week; near car.

KENSINGTON, 5108—2 connecting housekeeping, sink, refrigerator, newly decorated; private.

FREE WASHERS, STOKER HEAT
5138 Kensington, 4569 Enright; 2 rooms, second front; bargain. ST. 3068.

KENSINGTON, 5145—Warm 1st fl suite; private bath, separate entrance; garage; real home, refined couple.

KENSINGTON, 5236—Large or small; private home; board optional. FO. 2631.

KINGSBURY, 6027—Large attractive room, private home; employed.

KINGSHIGHWAY, 1074A S.—Front room; suitable light housekeeping. $3.25.

LACLEDE, 3615—Large front, nicely furnished; steam heat; phone; radio.

LEWIS PL., 8—Large front; light housekeeping; $2.50.

LINDELL, 4340—Nicely furnished, comfortable rooms; single or double; twin beds; $3 to $6. NE. 0096.

LINDELL, 4048—Small sleeping room; all conveniences.

LINDELL, 4251—Twin beds, lovely home; meals optional. JE. 6967.

LINDELL, 3912—2 rooms, nicely furnished; refrigeration; adults; $5 week.

LINDELL, 4365—Desirable sleeping with lavatory; garage; reasonable.

LINDELL, 4021A — Complete kitchen; small bedroom; hot water; porch. $4.50.

LINDELL, 4343—1st west; newly furnished, modern, reasonable. JE. 6949.

LINDELL, 3824—2 and 3 room suites; with private bath.

LINDELL, 4633—Lovely large front room, $4; also smaller, $2.50.

ROOMS FOR RENT—West

McPHERSON, 4434—Gentlemen, twin beds, water in room, also room for 1; 4 car lines; phone.

McPHERSON, 4388—Front efficiency for 3; basement apartment, for employed couple.

McPHERSON, 4358—Attractive 2-room apartment suite; refrigeration; owner's home.

McPHERSON, 4132A—Room, private family, splendid meals, excellent transportation; reasonable.

McPHERSON, 4718—Large 3d floor south, $2.50; board optional.

McPHERSON, 4708—Attractively furnished housekeeping; also bedroom.

McPHERSON, 4926—Attractive, quiet, home-like, steam heat, $3 to $4.

MAPLE, 5004—Unfurnished 2 rooms; newly decorated; hardwood floors; heat, light, gas, phone; adults; cheap rent.

MAPLE, 5202—2 furnished light housekeeping; all conveniences; very private.

MAPLE, 5068—Bright 2-room suite; hot, cold running water; reasonable.

MAPLE, 5644—One large furnished, for housekeeping, adults. CA. 2039M.

MARYLAND, 4310A—2 rooms, new furniture, decorated, hot, cold water, sink; refrigeration, $7; without $6.

MARYLAND, 4323—2-room apartment; innerspring mattress. New stove; Frigidaire.

MARYLAND, 4659A—2-room apartment; heat, light, gas, phone; adults.

MARYLAND, 4531—Lovely 1st floor suite; complete; refrigeration. RO. 7399.

MARYVILLE, 946—Near Maple, 5800; unfurnished rooms and housekeeping.

MARYLAND, 4135—2-room suite; front, $3.50. JE. 5580.

MARYLAND, 4316—Furnished housekeeping room; adjoins bath; reasonable.

NEWSTEAD, 534 N. (1st north)—Congenial employed woman. Apply Sunday evenings.

OLIVE, 4448—Large unfurnished room; gas, light, steam heat; $10.

PAGE, 5140—Housekeeping or sleeping; suitable for 1 or 2 adults; $3 up.

PAGE, 5091—Sleeping room in private home. FO. 8398.

PAGE, 5066—Neatly furnished room; private home; phone; conveniences.

PAGE, 5144—2 connecting housekeeping; sink; private; also sleeping.

PAGE, 4944 (Apt. B)—Roommate, $2; hot water, hotel service. RO. 7667.

PERSHING, 4449 — Comfortable front sleeping room; very desirable. FR. 5681

PERSHING, 5804—Lovely large room, twin beds; private home.

PERSHING, 55xx—Desirable single; hot, cold water, private family. RO. 2342.

PERSHING, 5523—Room, apartment; business woman; kitchen privileges. RO. 6369.

PLEASANT ROOM in apartment, near bath; meals optional. FO. 7157.

RAYMOND, 5223 — Second-floor front room; conveniences; owner's home; garage.

RAYMOND, 5243—Southern front, twin beds, connecting lavatory, excellent meals.

RAYMOND, 5192—Second front sleeping; every convenience; $3. FO. 3683.

RAYMOND, 5173—Pretty, warm room, large kitchenette; refrigeration; $6.

SARAH, 410 N.—At McPherson; housekeeping; $2.50, $3, $4; sleeping, $2.50.

SKINKER-PERSHING—Hotel rooms, with bath; $6, $7.50 week. CA. 6830.

VERNON, 5157—Attractive housekeeping apartment; 2nd floor front; refrigeration; adults.

VERNON, 5734 — Front housekeeping, $2.50; large sleeping, $2.50; conveniences.

VERNON, 5162—Large desirable sleeping room, 1st floor, for 1 or 2.

VERNON, 5653—2-room suite, nicely furnished; warm; near bath.

VERNON, 5417—2; warm housekeeping; 2d floor; sink; range; reasonable.

VERNON, 5463—Housekeeping and sleeping rooms; board optional.

VERNON, 4602A—Single or double; gentlemen preferred.

VERNON, 5216—Nicely furnished sleeping, 2d floor; good transportation.

VERNON, 5468—Sleeping room, 1 or 2; private; good transportation.

WALTON, 1223A—Warm, clean, modern sleeping room, neatly furnished, $2.50.

WASHINGTON, 5098—2d floor front connecting housekeeping rooms; gas range, Frigidaire, automatic heat.

WASHINGTON, 4056—Beautifully decorated, connecting rooms, refrigeration; quiet home; adults.

WASHINGTON, 61xx—Front; private home; no other roomers. CA. 2527.

WASHINGTON, 5231—Lovely, cozy, for 1 or 2; private family; reasonable.

WASHINGTON, 5121—Sleeping room, 2d floor front.

WASHINGTON, 4914—2 front; refrigeration, hot water; couple.

WASHINGTON, 5236—Lovely single or double; private bath; private home.

WASHINGTON, 5106—Front housekeeping, near bath, phone; reasonable.

WASHINGTON, 5026—1 2d-floor housekeeping; Frigidaire; $5; sleeping, $3.

WASHINGTON, 4549—Room, kitchenette; Murphy bed, refrigeration; other rooms.

WASHINGTON, 4550—2-room suite, nicely furnished; refrigeration; 2d front.

WASHINGTON, 5153—Warm room, nice home; private bath; garage optional.

WASHINGTON, 5024—Come and see my lovely rooms; $3 to $5.

WASHINGTON, 6651—Clean, warm, $3.25. Next to bath. Gentleman. After 1 p. m.

WASHINGTON, 5210—Room and kitchenette; refrigerator; also 1-room suite.

WASHINGTON, 5220—2d front, share bath; also single south room.

WASHINGTON, 4021 — Housekeeping, $1.50, $2.25; front; hot water, phone.

WASHINGTON, 5037—Lovely front sleeping; single or double; reasonable.

WASHINGTON, 5034—Large rooms, twin beds; kitchen privileges; ladies; $2.

WASHINGTON, 5093—Nicely furnished; single room; for girl; oil heat.

WASHINGTON, 5109—2d front, 2 connecting or separately, garage. FO. 8418

WASHINGTON, 4410—2 furnished suites; all modern conveniences; refrigeration.

WATERMAN (near Big Bend)—Exclusive neighborhood; private home; gentleman. PA. 1639J.

WATERMAN, 5598 (Apt. A.)—Large, homey, attractive, shower. RO. 3293.

WATERMAN, 5280A—Attractive room, excellent heat; employed; $3. FO. 7275

WATERMAN, 5089—South front room for gentleman; real home. FO. 2244.

WATERMAN, 5102—Sleeping room, single or double. FO. 5855.

WATERMAN, 5083—2-room suite; neatly furnished; reasonable.

WATERMAN, 5204A—Sleeping rooms, $2.50; meals optional.

WATERMAN, 52xx—Room adjoining bath; gentleman. ROsedale 7686.

WATERMAN, 5252—Lovely 2d-floor front room; reasonable. RO. 9146.

WATERMAN, 52xx—Room adjoining bath; gentleman. RO. 7686.

WATERMAN — Lovely room in private apartment. RO. 7719.

WATERMAN, 5111—Lovely 2d floor front room; concealed cooking; $4.50.

WESTMINSTER, 4603—2 rooms, 1st floor, sink; refrigeration; comfortabbly furnished.

WESTMINSTER, 3841—Efficiency suites, refrigeration, new kitchen units; in-a-dor beds; everything furnished.

WESTMINSTER, 4536—Neatly furnished, clean 2d floor sleeping; good heat.

WESTMINSTER, 6116—Front room; gentleman; also garage; two in family.

WESTMINSTER, 3954 — Housekeeping; connecting front; refrigeration; $5.50.

WESTMINSTER, 4118 — Housekeeping rooms, second floor, $3; 1 for $2.

WESTMINSTER, 4047 — Housekeeping, $3.50 to $5; sleeping, $2.50, free phone.

WESTMINSTER, 4052—Front efficiency, 2d floor, G. E. refrigeration; adults.

WEST PINE—Near Euclid, newly decorated room with bath. RO. 6661.

WEST PINE, 4347—2 large rooms; newly decorated; sink; refrigeration; phone.

WEST PINE, 3761-3744—Room, kitchenette; also connecting; other $2.50 up.

WEST PINE, 4309—Clean, warm housekeeping; all conveniences; linens.

BEAUTIFULLY furnished light, warm; apartment service; also smaller, $2.50. FO. 1969.

LARGE, attractive room in private family, for 1 or 2 gentlemen; conveniently located. FRanklin 4426.

LARGE FRONT ROOM—Reasonable, University City; refined home. PArk 2253.

LARGE south, single or double, in modern home; reasonable. PA. 6113W.

PLEASANT—Twin beds; 2 employed; Delmar car; $3 each. FO. 5898.

ROOM—Beautiful, with lavatory; adjoins bath; private apartment; gentleman. FO. 8440.

THREE connecting rooms, newly decorated; heat, light, gas furnished. RO. 7132.

ROOMS FOR RENT—West

GENTLEMAN — Exclusive neighborhood; private home; garage. FR. 5190.

LARGE sleeping room; shower; automatic heat; exclusive home; 3 adults; no roomers; references. RO. 7146.

LOVELY apartment with young couple; Delmar-Union; evenings. RO. 6852.

NICELY furnished adjoining bath, reasonable, gentlemen. No boarders. CA. 0749J.

ROOMS—3 furnished housekeeping; for couple who desire privacy; exclusive use of kitchen, electric refrigeration; plenty heat, hot water, $8 week. RO. 6674.

ROOM—Twin beds, lovely large; owner's home; garage. HI. 5090.

ROOM—Large, exceptionally nice; private apartment; west; reasonable. FO. 4079.

ROOM — Attractive; quiet surroundings, overlooking park; gentleman. CA. 7640.

ROOM—Cheerful, in apartment; small family. CA. 3874M.

ROOM—Adjoins bath; private; vicinity Washington U., Clayton. CA. 8727J.

ROOM—Private family, southern exposure; garage. CA. 3379M.

ROOMS—Attractive home, steam heat, large living room. PA. 5805W.

ROOMS—2 or 3 connecting; also sleeping; 3 car lines. FO. 0597.

ROOM—Gentlemen, twin beds; private family; meals optional. RO. 6631.

ROOM—Owner's corner home; comfortable, refined; reasonable. RO. 0769.

ROOM—Large housekeeping; also sleeping; Cathedral Parish. FR. 2818.

ROOM—Desirable convenient Lindell bus, University car. CA. 4553R.

ROOM—Attractive; private family; garage; gentleman. CA. 0060W.

ROOMS—2; furnished; apartment; refrigeration. JE. 0430.

SLEEPING ROOM—Adjoins bath; apartment; convenient location; reasonable. NEwstead 1732.

ROOMS IN SUBURBS

ANNA, 7226—Maplewood; gentlemen to share room, twin beds; reasonable.

BEMISTON, 321 N.—Furnished room, convenient transportation, in Clayton; garage.

MAPLE, 7481—Sleeping rooms, near transportation, phone, furnace heat.

MAPLEWOOD—Lovely south room for gentleman; nice home. HI. 5237.

OAKVIEW TERR., 2625 — Attractive, quiet, private, gentleman. HI. 1030.

ROOM—Clayton, near Courthouse; convenient; private. PA. 0254W.

ROOM—Sleeping; private Maplewood home. HIland 8164.

ROOM — University City; lady employed; private home; gentiles. PA. 7092J.

ROOM—Lovely; radio and phone; reasonable. Pasadena Park. MU. 0331.

ROOMMATES WANTED AND APARTMENTS SHARED

BESSIE, 4876—Young lady, good meals; twin beds. GO. 3931.

BUSINESS GIRL—Twin beds; convenient location. FO. 2276.

COUPLE—To share bungalow or board; near Forest Park; reasonable. FR. 3506.

COUPLE working, to share our home in Pine Lawn; modern. MU. 7221.

DEPENDABLE young man for bachelor apartment; north side. Box H-338, P.-D.

EASTON, 5158—5-room furnished flat to share with couple.

EMPLOYED lady to share comfortable, warm room; twin beds; good meals. GR. 7567. 3838 Humphrey.

McREE, 4340—Two girls, share apartment; board optional. LA. 0347.

GIRL Wanted, share my newly furnished bedroom apartment. CA. 4693M.

GIRL—Share beautifully furnished apartment; very reasonable. PA. 4775.

GIRL—Employed; share apartment. Box A-157, Post-Dispatch.

GOODFELLOW, 857—6 large, light, comfortable rooms; screened porch; two in family. PA. 0484J.

LADY to share apartment; 5600 west; 2 beds. FOrest 2283.

PERSHING, 55xx—Will share apartment with congenial girl; convenient to transportation; reasonable. RO. 6155.

WILL share bedroom apartment, near transportation; references. Box H-248, Post-Dispatch.

YOUNG LADY to share lovely efficiency apartment. PA. 4080J or PA. 4571M.

YOUNG LADY — Share attractive apartment; unusual; $4. CAbany 7193J.

CHILDREN WANTED TO BOARD

CHILDREN—1 or 2, ages 7-11; nice home; near schools, churches; excellent care; meals. Box G-265, P.-D. WAb. 1992.

BOARD—2 small children; good home; mother's care. Call AT. 1600R-3.

CONVALESCENT HOMES

Pine Crest Home for Aged

Pensioners, invalids, nursing care; visiting physicians; home comforts, wholesome food, attractive weekly, monthly or lifetime rates to meet approval. Mrs. Bopp, Ballwin, Manchester rd. WAlnut 360.

HOME for aged invalids, nurse attendant; moderate prices. HI. 6177, 7307 Flora.

OZARK NURSING HOME—Manchester; low rates. Mrs. Chastain. WAlnut 5431.

ROOM & BOARD WANTED

ROOMS WANTED

ROOMS Wtd.—2; bath, unfurnished, Feb. 15; heat, gas, electric furnished preferred. Box A-185, Post-Dispatch.

ROOMS Wtd.—2, large, unfurnished; south; sink, heat, gas and electric lights. Box A-93, Post-Dispatch.

ROOM Wtd.—With private bath; employed gentleman, vicinity Grand-Gravois or Grand-Arsenal. GR. 7359.

ROOMS Wtd.—2, unfurnished, prefer South Side. Call FR. 3291.

ROOMS AND BOARD WANTED

ROOM and board wanted; county or west End by young man employed; will use own bedroom suite if desired. Box A-136, Post-Dispatch.

ROOMS Wtd.—2, furnished, prefer South Side in private home of elderly couple; mother employed and boy 10; care of child. FR. 3291.

ROOM Wtd.—By gentleman; west; private home; reference; state terms. Box A-105, Post-Dispatch.

GENTLEMAN—Foreign, refined, 1 or 2 rooms and meals with private family; cultivated people; county preferred. Box A-139, Post-Dispatch.

BY GENTLEMAN—40, alone, in comfortable, congenial private home; west preferred. Box H-216, Post-Dispatch.

GENTLEMAN—Private family; Natural Bridge-Newstead. Box H-126, P.-D.

BUSINESS OPPORTUNITIES

DISTRIBUTOR WANTED.
For St. Louis trading area to organize house-to-house selling of a record-breaking, nationally known household product manufactured by substantial Michigan corporation. This product has already been adopted by hundreds of leading industrial, commercial and public institutions. You must have a record of successful direct campaigns; a car and enough cash to cover moderate local inventory. This proposition is bona fide and permanent. The program of operation is complete and proven. Men who qualify will make big money quickly and have ample advancement opportunity. Give full details in first letter to W. H. Holmes, Solventol Chemical Products Corporation, 12001 East Jefferson avenue, Detroit, Mich.

OIL BUSINESS

Bulk plant and stations; big gallonage; in city of 20,000; make 40% on investment; ill-health reason for selling. 937 North Main, Jacksonville, Illinois

RARE OPPORTUNITY

For live wire to acquire exclusive downtown dining room. Has been a money maker for over 25 years. Owner has other interests demanding his attention. Box H-154, Post-Dispatch.

RITZ NITE CLUB

At Flora, Ill.; new building; very low price; terms. GLICK R. E. CO., MA. 4182.

GOING INTO MAIL ORDER BUSINESS? Mail Order Journal is invaluable; monthly articles give fresh ideas on writing sales letters, advertising, overcoming legal problems, etc.; send $1 for year's subscription; Mail Order Journal, 381P 4th av., New York City.

FILLING STATION—Wonderful opportunity; $150. 6401 Page. GO. 6337.

BUSINESS OPPORTUNITIES

A REAL OPPORTUNITY awaits the services of several good men who are capable of heading the organization of a new company to manufacture and distribute a product of exceptional merit. A small investment will be required of each taking an active part in the management. Your investment will be secured by patents and other valuable assets. References exchanged at interview. Give phone and address Box H-247, Post-Dispatch.

AM seeking live associate with sales ability, and $25,000; positively a 100 pct. safe investment plus definitely large and quick profits. Fully a St. Louis enterprise. Box A-274, Post-Dispatch.

AN ESTABLISHED food manufacturing concern has a good opening for sales manager, willing to interest himself financially. Box H-156, Post-Dispatch.

BRILLIANT new business; successful from start, needs $2000 for expansion and advertising; straight loan or part interest; investor must have vision and be willing to back his judgment. Box P-196, Post-Dispatch.

CANDY VENDING MACHINE—Bargains; 5c Hershey, etc.; only $2.50; guaranteed. See U-Select-It, 108, 5224 Davison.

CAPITAL Wtd.—Wonderful opportunity in fast-growing business; need $5000; will exchange references. Box G-215, P.-D.

DISTRIBUTOR—Well-advertised product; $3000 necessary, carry own accounts; you handle own money; if can direct salesmen selling merchants, this is good for $20,000 annually in St. Louis and entire trading area; manufacturer's representative will be in St. Louis within a few days to interview applicants. Write full qualifications. Room 602, 361 W. Superior st., Chicago.

DISTRIBUTOR—To service garages and gas stations; non-competitive $1 automobile gear shift lever; earning $40 to $75 per week; $300 to purchase merchandise in territory; exclusive sales rights. General Specialties, 1612 Madison, Maywood, Ill.

DISTRIBUTOR—New line lawn mowers and weed cutters; state experience. Steiner, 3646 Cottage, St. Louis.

DISTRICT MANAGERS—Missouri and Illinois; prefer experience selling industries and institutions; growing chemical business; $300 required; secured. Box H-246, Post-Dispatch.

DO you want a new business profession of your own, with all the trade you can attend to? Then become a foot correctionist and in few weeks earn good income in service fees—not medical or chiropody—easy terms for home training; no further capital needed; no goods to buy; no agency. Established 1894. Stephenson Laboratory, 80 Back Bay, Boston, Mass.

DRY CLEANING equipment valued at $7000 to exchange for clear real estate or good farm of equal value.
R. L. KELLY. MAin 2185.

EASTON, 5737—LARGE STORE; GOOD FOR ANY BUSINESS. GHERTNER CO., MULBERRY 1380.

ESTABLISHED insecticide corporation offers opportunity to live salesman with secured investment. Box G-351, P.-D.

ESTABLISHED MANUFACTURING FIRM desires to sell owing to illness. Box G-177, Post-Dispatch.

FILLING STATION—For lease, 4 pumps; fully equipped. 6823 St. Charles rd., Highway 40, 1 mile from St. Louis; low rent.

FINANCIER wanted for a new and modern sandwich shop; now in operation; doing fine business; wonderful location; operated by a young man with a background that will stand rigid investigation; need $1500. Box A-398, P.-D.

FOR SALE on account of death of town's only attorney, office equipment and complete library. P. O. Box 35, Dixon, Mo.

HOTEL—For sale; real spot, 50 miles from St. Louis; might consider partner. NE. 3432.

IF you or any of your family can expertly prepare anything delicious to eat, home-made or otherwise, and wish to engage in new-method, large-profit business of your own, write Box A-371, P.-D.

LOCAL MANAGER—Permanent connection, income reasonably $5000 yearly; $1000 cash required; secured and returnable. Box A-132, Post-Dispatch.

MAN with 20 years' real estate experience wishes to contact party able to invest $1500 as partner; has good background, excellent connections and splendid sales record. Box H-242, Post-Dispatch.

MANAGERS and operators for new chain drive in food service grills; now operating in good St. Louis location; $500 required. Box A-215, Post-Dispatch.

MEN—4, 25-40, with $1000 each, to engage actively in profitable manufacturing business, heart Illinois oil basin; unusual opportunity. Box H-259, P.-D.

MILLINERY DEPARTMENT—In ladies' ready-to-wear store for lease, 100 per cent location; available immediately. Box A-164, Post-Dispatch.

NEW small coal mine on railroad and hard road; price small; good title. Box P-376, Post-Dispatch.

OFFICE—Doctors, with or without equipment; South Broadway; established 30 years; death. LAclede 2768.

OPENING for high-grade, middle-aged man for exclusive selling in protected territory; man selected must be able to purchase and warehouse for immediate delivery a minimum of $500 worth of goods; must own car and be able to finance himself; only men interested in permanent connection and used to making not less than $5000 yearly need apply. Experience contacting funeral homes valuable but not essential. Box J-380, Post-Dispatch.

OPPORTUNITY for party with available means with experienced gentleman, 47; realty development and turnover. Write fully confidentially. Box 474, St. Louis.

PARTNER Wtd.—To invest $25,000 in large established, fast growing; time payment furniture business, with long lease and good profits; marvelous opportunity; returns for right person. For complete details, write at once. Box A-5, Post-Dis.

PARTNER Wtd.—In growing manufacturing concern; good future for right party; $5000. Box A-140, Post-Dispatch.

RAWLEIGH ROUTE available at once; good opportunity for man over 25 with car. Write at once. Rawleigh's, Dept. MOA-542-105, Freeport, Ill.

READY-TO-WEAR STORE—Good West End location; will rent space for corset department; fine opportunity. Box J-160, Post-Dispatch.

RESPONSIBLE party $5000 to $10,000 for equal interest established business growing beyond our ability to finance; last year approximately $75,000 monthly statements and monthly audit; your opportunity. Box P-168, Post-Dispatch.

RESTAURANT—Partially equipped; best location in oil belt; marvelous opportunity. See owner, 600 W. Main st., Fairfield, Ill.

RESTAURANT—For rent, furnished, modern equipment; excellent location. 4489 Washington.

RESTAURANT PARTNER Wtd.—To manage cafe in Illinois; investment required. Write Box J-158, Post-Dispatch.

SALES AGENCY Wtd.—New York ribbon manufacturer marketing diversified line for all manufacturing, jobbing and packaging purposes, seeks capable sales organization to represent them in protected territories. B. W. Schloss-Horace Linton & Bro., Inc. 95 Madison av., New York.

SALESMEN—Just out; every worker buys; 100 sales daily easy; sells 35c; tremendous profit; take orders; we deliver; sample free. Manager, 435 N. Clark, Chicago.

SHIRT, TIE, VARIETY STORE — 31 months' rent paid; also $1500 real estate; real bargain cash up $2000. P. O. Box 181, Alton, Ill.

THEATER—For sale; modern. McKinney Co., Springfield, Mo.

UPHOLSTERER-FOREMAN—Looking for real man not employed, who knows the business; can invest $2500; reference information confidential; salary $50 week. Box H-348, Post-Dispatch.

VERY modern filling station and equipment, new residential area, for lease; reasonable rental. Call Mr. Tyler, Biltmore Hotel, between 6 and 7 p. m.

WANT party with little capital to help develop industrial tiff operation in Washington County. Box J-170, Post-Dis.

WANTED—$1000; expanding manufacturing company; good commission and interest. RO. 4319.

WILL buy route of automatic phonographs on location; in reply state quantity of each make and price. Box G-73, Post-Dispatch.

CASH for idea for new invention. Raley-Smith, Laurel, Md.

BUSINESS WANTED

BARBER SHOP Wtd.—2 or more chairs; must be good shop; pay cash. Box T-52, Post-Dispatch.

CAPITAL Wtd.—To purchase motor bus franchise; $8000 needed. Box J-157, Post-Dispatch.

CASH for filling station south or southwest; preferably with living quarters; give details. Box A-375, Post-Dispatch.

CONFECTIONERY Wtd. — With 2 living rooms; cheap for cash. Call LA. 9928 after Sunday.

CONFECTIONERY Wtd.—Up to $300; near school. Box A-310, Post-Dispatch.

BUSINESS WANTED

CONFECTIONERY—Wtd.; grocery, for equity in 5-room brick bungalow or vacant lot in Normandy. EV. 1849.

CONFECTIONERY Wtd.—Will trade 45x110 lot in Gravois Park; all clear. Box A-200, Post-Dispatch.

CONFECTIONERY Wtd.—For cash, in Northwest St. Louis. Box A-205, P.-D.

DELICATESSEN-CONFECTIONERY Wtd. —Cash; private party. Box A-8, P.-D.

FILLING STATION Wtd. — Independent; want money maker; can buy ground. Box H-243, Post-Dispatch.

GROCERY, MEAT MARKET Wtd.—South; for modern brick bungalow or single. GR. 2236.

HOTEL—Boarding, rooming house; give details. Box H-61, Post-Dispatch.

PAPER ROUTE Wtd.—Give all details. Box A-90, Post-Dispatch.

RADIO SERVICE MAN—Excellent opportunity on South Grand for experienced local man with following; full line; sales opportunity; will be provided, please state past experience. Box A-290, P.-D.

RESTAURANT Wtd.—Small; good neighborhood; prefer South Side. 2239A Keokuk.

ROOMING HOUSE or confectionery. Box A-365, Post-Dispatch.

SANDWICH SHOP Wtd. — To rent; equipped. Box H-270, Post-Dispatch.

TOURIST CAMP—Wtd.; to lease. On heavily traveled highway; 66 preferred. Box H-317, Post-Dispatch.

WANTED to buy or rent small confectionery. Call Ev. 7951.

WE pay cash for open accounts and notes. Box F-320, Post-Dispatch.

$10,000 TO BUY permanent, proven, established business; stand rigid test. Box H-244, Post-Dispatch.

BUSINESS FOR SALE

CLEANING plant; money maker; cheap; retiring.
CONFECTIONERY in large apartment, living rooms.
DRUG STORE west; excellent location; bargain.
DRY GOODS Store, south, good living for couple.
GROCERY, MEATS West, on Lee; store will stand strict investigation as money maker. Triflers please do not call.
BASSKIN SALES 320 N. GRAND JE. 3450

WE CAN SELL YOUR BUSINESS QUICKLY — CONFIDENTIALLY
JUST PHONE
KELLER-SCHUESSLER CO.
OPEN SUNDAY
4067 S. Grand RI. 2123

FOR LEASE POULTRY DEPARTMENT

In a large established fruit and vegetable market, excellent location; must be financially able to operate large poultry market. This is a real opportunity. Box A-168, Post-Dispatch.

BAKERS ATTENTION.
A REAL BAKERY BARGAIN.
A good and going bakery business and the price is RIGHT, this includes all fixtures and equipment, mixers, pans, proofboxes, etc. For further information call MR. SCHMIDT, either RI. 4987W or PR. 5322.

BAKERY—In new county neighborhood; must sell immediately; price reasonable. W. E. Beckmann Co., 10 S. 2d st.

BAKERY—Well established; good equipment; must sell at once; bargain. Roland & Spindler Flour Co.

BAKERY—For sale or rent; with fixtures. Inquire 4412 Louisiana.

BAKERY—On account of sickness; established business. 4201 Pleasant.

BAKERY—And rooms; reasonable. 1958 Withnell. LA. 8022.

BAKERY—Wholesale only; very reasonable. 4330 Arsenal.

BARBER SHOP—Modern; 2 chairs, hotel shop. Inquire 1030 Hamilton.

BEAUTY SHOP — Clayton, Mo.; modern throughout; 3 operators; owner retiring; priced to sell; part terms.
Beauty shop, U. City; 6 steady operators; leaving city; $3250 cash.
Beauty shop, Meramec st., $750.
Beauty shop, Pacific, Mo., $900.
Beauty shops, 2, Maplewood; $600 and $2000.
CONTINENTAL 419 Paul Brown Bldg. CEntral 2629

BEAUTY PARLOR—Established 10 years; modern equipment; capacity 5 operators; rent $70 includes heat and hot water; must sell account sickness; price $1250, terms.
COMMERCIAL 722 CHESTNUT GA. 0197

BEAUTY SHOP—Or complete equipment, or piece, supplies; good condition; bargain. Dale, 273 Arcade Bldg. GA. 9262 or FO. 4564.

BEAUTY SHOP—University City; good equipment; long established, with better permanent wave following; leaving city; quick sale. Box A-15, Post-Dispatch.

BEAUTY SHOP—Very reasonable price; good location. Call Monday between 1 and 4, RIverside 9431.

BEAUTIFUL corset shop, old-established trade; can add other merchandise; illness; make offer. Box A-363, Post-Dis.

BEAUTY SHOP—Sacrificed for quick sale. See to appreciate. 2732 N. Vandeventer.

BEAUTY SHOP—Good location; sacrifice, quick sale; make offer. PR. 8666.

BEAUTY CULTURE SCHOOL—One of the oldest, best equipped. For appointment, RO. 6366. No phone information.

BEAUTY SHOP equipment; Shelton machine; latest dryer, etc. RI. 3699J.

BEAUTY SALON—Southwest; excellent location; established business; modern equipment; leaving town. Call GO. 6077

BEAUTY SHOP—Established; must sell; $850. Box A-356, Post-Dispatch.

BEAUTY SHOP—Very cheap; Maplewood. Box G-4, Post-Dispatch.

BEAUTY PARLOR—South St. Louis. Box G-210, Post-Dispatch.

CABINS-FILLING STATION—Lunch; living quarters; boats, parking, bathing; Meramec River resort; on highway.
KELLER-SCHUESSLER 4067 S. Grand RIv. 2123

CIGAR STORE—Good Gravois location; leaving; sell quick; only $300. Call RI. 5330, Monday.

10 CIGARETTE machines and stock on locations; $600. 3928 S. Broadway.

CIGAR STORE—Downtown office building; inventory. Box A-301, Post-Dis.

CONFECTIONERY-GROCERY — 4 rooms, bath, furnace; bungalow type brick building; suburb, south; $25 to $40 day; no competition; rent $40.
KELLER-SCHUESSLER 4067 S. Grand RIv. 2123

CONFECTIONERY—Opposite Hadley Vocational School; electrically equipped; well stocked; rooms; rent $10; cheap. 3308 Thomas.

CONFECTIONERY; same owner 9 years; opposite recreation hall; rooms; best buy in city; sacrifice, terms. 1306 Arsenal.

CONFECTIONERY—Cigars, tobacco, saloon and dining room; A1 equipment; good location; good business; right price; leaving city. Box H-326, Post-Dispatch.

CONFECTIONERY—Stock and fixtures, large Dayton scale, 2 new malted milk mixers, Brunswick soda box; bargain for cash. 4122 N. Grand.

CONFECTIONERY, grocery, stock, fixtures, complete; sell all or any part; must be sold at some price. 7200 Eugene. FL. 6488.

CONFECTIONERY—Lunches, magazines; going business on South Side. Box A-373, Post-Dispatch.

CONFECTIONERY—S. Grand bl., near Shaw and 3 schools; selling because of sickness; real bargain. Box P-88, P.-D.

CONFECTIONERY—Soda fountain, restaurant; excellent location; $1000 will handle; sacrifice; leaving city. GA. 6174.

CONFECTIONERY—Grocery, established business; nice stock, rooms; rent $20; must sell, $250; terms. 3943 Delmar.

CONFECTIONERY—Widow can't handle; established many years; living room; rent $25; $550. 4917 Mackland.

CONFECTIONERY—Grocers, see this sacrifice; $375; entering hospital. 2018 Pestalozzi.

CONFECTIONERY—Good location; good fixtures; bargain for cash. 7501 Big Bend, Webster.

CONFECTIONERY—And delicatessen; 8 years; rent $15; $325. GRand 1475.

CONFECTIONERY—Electric refrigerator; rooms. Sunday, $250, 1230 Geyer.

CONFECTIONERY—$400; same owner 7 years; rent $20. JE. 2966.

CONFECTIONERY, 3511 N. Broadway; 2 good living rooms; cheap.

CONFECTIONERY — Opposite Granada Theater, 4530 Gravois. GRand 0594.

CONFECTIONERY—Living rooms; school lunches; reasonable. GA. 7481.

CONFECTIONERY — Established corner; must sell. 1421 Goodfellow. MU. 6213.

CONFECTIONERY—A bargain if sold at once. 1412 S. 12th.

BUSINESS FOR SALE

DELICATESSEN—Established many years; profitable business; excellent; Euclid av. location; priced to sell.
KELLER-SCHUESSLER 4067 S. Grand RIv. 2123

DELICATESSEN — North; electric equipped. Rent $22.50; sales $30 daily; excellent location $1700. RO. 4116.
E. KUHN REAL ESTATE, 4902 LABADIE

DELICATESSEN — Confectionery, established, opposite school; occupy entire corner; living quarters; other business; investigate. 6020 Southwest.

DELICATESSEN—Living rooms, heat furnished. See to appreciate; sickness reason for selling. 3433 N. 14th.

DELICATESSEN — Wonderful location; good business; $750. 711 Clara.

DELICATESSEN—Across from school; fine location. 4100 Juniata.

DELICATESSEN—Grocery; good location; rooms. Will sacrifice. GA. 7338.

DEPARTMENT STORE—Going business; for sale, or lease any part or all; selling men's and ladies' ready-to-wear clothing and shoes; in business for 21 years in St. Louis County; good reason for selling. Box E-49, Post-Dispatch.

DOLL HOSPITAL
For 22 years Helen Ross' doll hospital has served Greater St. Louis. The stock includes domestic and imported, antique dolls and parts from all parts of the world; also wigs, accessories, beads and ornaments for women's dresses, fringes, tassels, trimmings of all kinds and equipment suitable for opening a new business. 5309A EASTON. ROsedale 2871.

DRESS SHOP—Living quarters; cheap rent. Box A-84, Post-Dispatch.

DRUG STORE — Maplewood loop; well equipped; $1400 net yearly on ticket sales; sick; must sell; price right.
CONTINENTAL 419 Paul Brown Bldg. CEntral 2629

DRUG STORE—For sale; in town of 4000, Missouri; sales $40; excellent one-man store; near St. Louis; $1000 cash and time for balance. Box J-373, Post-Dis.

DRUG STORE—Modern; heart of oil area Illinois; good lease. Have to sell account of health. Box J-382, Post-Dispatch.

DRUG STORE—Good location; modern, have other interest; $5500; stock complete. Box A-217, Post-Dispatch.

DRUG STOCK—Fixtures and equipment; all or part. 5545 S. Grand.

DRUG STORE—County; sacrifice quick sale; leaving city. HIland 9298.

ESTABLISHED CLEANING BUSINESS—Owner must sell due to illness. For information see The Trust Co. of Kirkwood, Kirkwood 210.

EXPRESS and general hauling; daily deliveries to all parts St. Louis and St. Louis County; have Mo. P. S. C. and I. C. C. permits; established 18 years. Box T-197, Post-Dispatch.

$1000—Filling Station—$1000

Prominent corner; latest computing pumps; inside grease hoist and laundry; modern building with concrete drives; gallonage over 7500 monthly; used car lot; rent $82.50.
COMMERCIAL 722 CHESTNUT GA. 0197

FILLING STATION—Average yearly gallonage over 10,000; oil sales over 200 gallons per month; greasing, 40-50 cars per month; long lease; low rent; this station is handling a major product and earning between $300 and $400 monthly net profit; will stand any investigation. EV. 9749 between 7-8 p. m. Sunday.

FILLING STATION and modern, new 4-room bungalow, with furnace and bath, on highway 30, at St. Clair, Mo.; will sacrifice for $3000; may arrange terms. Box A-233, Post-Dispatch.

FILLING STATION—Good corner; fast-growing section of county, northwest. Box A-165, Post-Dispatch.

FILLING STATION and tavern; Shell invoice; 14 miles south, highway 61; mile north Imperial.

FILLING STATION—And garage; duco service station; stock, tools and equipment. Box A-91, Post-Dispatch.

FILLING STATION—Northwest, complete, $500 net price, no contract; must sell. Box A-201, Post-Dispatch.

FILLING STATION—9700 Manchester; $175 cash; good location.

FILLING STATION—Excellently located; good business; reasonable. HI. 9139.

5-10c TO $1 STORE in town over 5000 population with good pay roll; reasonable for quick sale. Inquire J-379, P.-D.

FLORIST—Established business; ½ interest; good reason for selling; price reasonable. Season nearing peak. Box A-231, Post-Dispatch.

FRUIT, VEGETABLE AND POULTRY MARKET—Established 12 years. Call FR. 7351.

GENERAL DRY GOODS STORE — Must sell; other business. 4222 Easton.

GROCERY-MEATS — Present owner 10 years; profitable business; will stand investigation; 6 rooms, bath, garage; south; unusual opportunity.
KELLER-SCHUESSLER 4067 S. Grand RIv. 2123

GROCERY AND MEATS—South Side; established 19 years; receipts around $100 daily; cash business; has long lease; price $3500, includes stock, fixtures and building; terms arranged. Box A-55, Post-Dispatch.

GROCERY—Meat market, modern, located in Granite City; good paying, good reason for selling; receipts $2500-$3000 month. Box A-14, Post-Dispatch.

GROCERY AND MEAT MARKET—Doing good business; good location; must sell account of illness; very reasonable. Box A-87, Post-Dispatch.

GROCERY - MARKET — South; electric equipped, $500 weekly. $4000. RO. 4116.
E. KUHN REAL ESTATE, 4902 LABADIE

GROCERY—Meat market and building; fully equipped; South Side; no dealers. Box E-226, Post-Dispatch.

GROCERY—Delicatessen; doing good business; reasonable; living quarters. EV. 9308.

GROCERY—Meat market; good business; East St. Louis, Ill.; sacrifice. EAst 4470W.

GROCERY and meat market; good location; north part of county. Bargain. Box G-365, Post-Dispatch.

GROCERY and meat market; real location; cash business. Only sell on account sickness. MU. 0359.

GROCERY confectionery; good location; cheap rent. 3100 Thomas.

GROCERY, meat market; good south side location; sacrifice. RI. 9728.

HAMBURGERS and LUNCHES
South Side, near movie theater; rent $10; white fixtures and refrigeration; fully equipped; price $450, terms $200 cash.
COMMERCIAL 722 CHESTNUT GA. 0197

HAMBURGER STAND—Wonderful location in uptown theatrical district; small down payment, balance like rent. Inquire 800 N. Grand.

HAMBURGER—Good opportunity; other business; make offer. 4449 Pershing.

HAMBURGER STAND—Good location; reasonable. 1115 N. 12th. CE. 2158.

HAULING BUSINESS—3 trucks and business. Box E-243, Post-Dispatch.

100 ROOM HOTEL—$20,000

Established since 1904; modernized rathskeller, bar and dance floor; newly equipped coffee shop; electric refrigeration throughout; large tap room and night club; big money maker; rent $400; terms $10,000 cash.
COMMERCIAL 722 CHESTNUT GA. 0197

HOTEL—Furniture, fixtures; 24 rooms; near square; present owner there 11 years; well established; retiring; $1200. Tourist Hotel, Kirksville, Mo.

HOTEL—For sale; building and furnishings; all modern; A1 condition; good business; sacrifice for cash on account illness. Box G-214, Post-Dispatch.

JEWELRY and watch repair store; small; well established. Box A-175, Post-Dis.

LADIES' LINGERIE — Accessories-children's dress shop; best on South Side; excellent location; profitable business.
KELLER-SCHUESSLER 4067 S. Grand RIv. 2123

LARGE garage and filling station; 6-room house; 1 acre ground; located in Sappington on Gravois. RI. 2600.

LAUNDRY—Small; with work garment route; easily adjusted to lace curtains or family work. Box A-173, Post-Dispatch.

LAUNDRY DRY CLEANING ROUTE—Independent; guarantee $50 week; sell quickly; leaving city. GR. 9472.

LENDING LIBRARY—And card shop, doing good business; rent $50; price $1000. 3199A S. Grand. LA. 3199.

LUNCHROOM—Doing $20, $25 day; $350; must be cash; this week only. 4479 Castleman.

LUNCHROOM—With 5 per cent beer; next door to National Candy Co. 4222 Gravois.

LUNCHROOM—Colored trade; good location; price reasonable. 3342 Laclede.

LUNCHROOM—Chile parlor. 3621 N. Broadway; price reasonable.

MODERN SHOE SHOP—In town of 3000; doing all business one man can handle; backroom; completely furnished; no competition; stand rigid investigation; good reason for selling; big stock; $1350. $600 will handle. Box J-381, Post-Dispatch.

BUSINESS FOR SALE

LUNCHROOM—Factory district, $20 daily; rent $25. JE. 2966.

PACKING PLANT — Complete, modern; trade, sell. Central Label Co., 218 Walnut

PAPER ROUTE—A. m. only. 440 daily, 340 Sunday; reasonable. Box A-167, Post-Dispatch.

PATTERN SHOP—Wood; fully equipped; for cash only. Box A-219, Post-Dis.

PEANUT MACHINES—25 used Columbus; off location; $60. ST. 3355.

POP CORN STAND—For sale, near popular theater. 4815 Miami.

POPMATIC POPCORN MACHINE — A1; cheap. Box H-155, Post-Dispatch.

POULTRY MARKET in beautiful South Hampton; selling on account other business. Box A-131, Post-Dispatch.

POULTRY STORE—2320 Cherokee; call at 1812 Geyer for information.

PRESCRIPTION DRUG STORE—Suburban, established. H. W. Phillips, Kirkwood, Mo.

PRINTING BUSINESS—Unusual opportunity; small investment for half interest. JE. 6006.

PRINT SHOP—2 presses, type, virkotype, cutter. 2648 St. Vincent.

PRINTING PLANT—For sale, very reasonable. Box A-352, Post-Dis.

RESTAURANT—University City; completely equipped; large dining room, parking; well established; retiring. Price, $2250.
CONTINENTAL 419 Paul Brown Bldg. CEntral 2629

RESTAURANT—Alton, Ill.; receipts $2400 month; stand investigation; very profitable; owner leaving city.
KELLER-SCHUESSLER 4067 S. Grand RIv. 2123

RESTAURANT in commercial and residential district. Equipped up to date; good opportunity. Terms. Box A-161, Post-Dispatch.

RESTAURANT—On S. Jefferson; good location; will sell business and equipment and lease building or sell building and business. RIverside 2600.

RESTAURANT—Sell or rent; good location; well-established business. Box A-10, Post-Dispatch.

RESTAURANT—Tavern; between Arlington and Union; reasonable. Box A-183, Post-Dispacth.

RESTAURANT—Complete; Kelvinator cooler; $550; terms or trade. 1730 Lafayette.

RESTAURANT—In good location; reasonable; owner leaving city. Box H-74, Post-Dispatch.

RESTAURANT—11-room house; good business; leaving city; rent $18 monthly; 1 to 5 p. m. 1912 S. Jefferson.

RESTAURANT—For sale. 2727 Lafayette.

RESTAURANT—Good location, rent $15; $200. Apply Monday, 4451 Page.

RESTAURANT—Have 2, will sell 1 for $75. 820 Walnut.

RESTAURANT—West; clean; good place; terms. Call 5085 Enright.

RESTAURANT—For sale; account other business; $250. 10 N. 6th st.

RESTAURANT AND TAVERN—12 years established. Box H-307, Post-Dispatch.

ROOMING HOUSES—12 rooms, heat furnished, rent $55. Sacrifice. 14 rooms, 3 baths, good income, terms. Inquire 3828 Westminster. NE. 1675.

ROOMING HOUSE—26xx Park; 8-room brick; 2d, 3d floors furnished; $70 monthly; your rent free; $3500; terms. GRand 2236.

ROOMING HOUSE—Furniture only; 13 rooms complete; must leave city at once; big sacrifice; make offer. 3717 Westminster.

ROOMING HOUSE—24 rooms, 2-room suites with private baths; good income; $700 cash required. NE. 1675.

ROOMING HOUSE—12 rooms; 51xx west; extra good. 10 rooms, Cabanne; new furniture. Inquire 4342 McPherson.

ROOMING HOUSE—7 rooms, 35xx Arsenal; rent $30, good income; priced right. Monday 4451 Page.

ROOMING HOUSES—10 rooms, 57xx west. Filled, $450. 7 rooms, Forest Park, Filled, Apply Monday 4451 Page.

ROOMING HOUSE—14 rooms; 49xx Washington. 14 rooms, Benton pl., south; terms. Inquire 4342 McPherson.

ROOMING HOUSE—15 rooms; beautiful home, with big income; none better; leaving city. Inquire 5085 Enright.

ROOMING HOUSE—12 rooms; $300; all filled; will trade for restaurant, confectionery or what have you? JE. 0476.

ROOMING HOUSE—12 rooms; $350; rent $35. 4342 McPherson.

ROOMING HOUSE—Beautiful home, fuel; nice income, leaving city. FO. 6945.

ROOMING HOUSE—11 rooms; reasonable. 3942 Washington.

ROOMING HOUSE—9 rooms, 6 furnished, $200. Monday, 4451 Page.

ROOMING HOUSE—12 rooms, 2 baths, rent $35. Price $350. JE. 4086.

SANDWICH SHOP—Grand and Washington; latest equipment; good lease; $1250; terms.
Sandwich shop, 6310 S. Grand; bus terminal; established 12 years; $1000.
Sandwich shop; Bates st.; $450.
CONTINENTAL 419 Paul Brown Bldg. CEntral 2629

SANDWICH SHOP and tavern; low rent. Sales $45 daily. $2000. RO. 4116.
E. KUHN REAL ESTATE, 4902 LABADIE

SANDWICH SHOP—Perfect location on Food Center block; good business; a real buy. 3845 S. Broadway.

SANDWICH SHOP—Good business; trade for farm. Box H-275, Post-Dispatch.

SANDWICH SHOP—Downtown location. 12 N. 18th st.

SERVICE CAR ROUTE—Page-Wellston. Call RO. 9090 afternoon.

SERVICE CAR ROUTE—Only Clayton, Hi-Pointe line. Call HI. 0135.

SHOE REPAIR—Landis machine; A1 location; living rooms; cheap. 8333 Gravois.

SHOE STORE—Good location; with or without stock. Box A-186, Post-Dis.

SODA FOUNTAIN—2842A Clara; slicing machine; neat grinder; coffee mill.

SODA WATER manufacturer wants distributor for a new drink; registered; must have $5000 cash.
CONTINENTAL 419 Paul Brown Bldg. CEntral 2629

MODERN TAVERN AND BUILDING.
5xxx Riverview bl.; new building; new fixtures; will sell business separate and lease store very reasonable.
BEN C. FINKE, 205-06 Title Guar. Bldg.

TAVERN—Without stock; good fixtures; transfer point; 3 street cars; center of trucking service. 1029 Cass. Call 9 to 1 p. m. Sunday.

COMPLETE—Modern tavern and restaurant fixtures, for balance due. FO. 7030. Box A-291, Post-Dispatch.

TAVERN—5 per cent beer; good location; no competition; reasonable; cheap rent. 3750A Marine, after 6 p. m.

TAVERN—Complete, $50; account death. 803 Cass. ST. 0948.

TAVERN—3.2, doing good business; bargain; open Sunday. 3324 Shenandoah.

TAVERN—North, large, license; good location. Box H-193, Post-Dispatch.

TAVERN—Full license. 2870 South Jefferson.

TAVERN—Cheap; owner has other business. Box H-331, Post-Dispatch.

TAVERN—Full license; reasonable rent; electric refrigeration. 3203 Meramec.

TOURIST CAMP—Tavern, filling station; 8 cabins; rent $15; highway 40; $700.
KELLER-SCHUESSLER 4067 S. Grand RIv. 2123

USED-CAR LOT — Cheap; established; $750 or offer. 3850A Easton. JE. 0448.

USED FURNITURE STORE—Good location; clean stock; sacrifice. Box P-154, Post-Dispatch.

VARIETY—And paint store; living quarters. Box D-195, Post-Dispatch.

THE assets, small stock, good will, on 25c toy of skill; over 6000 sold past seven weeks; someone with capital putting over nationally can make this America's new pastime, for relaxation or exercise. Box P-183, Post-Dispatch.

ANSWER TO TODAY'S CROSSWORD PUZZLE

J	O	T		A	D	O	R	E		O	D	A
A	N	A		R	E	B	E	L		B	U	N
B	A	G	D	A	D	■	P	I	T	I	E	D
			A	B	U	T	■	S	O			
S	T	A	B	■	C	A	P	■	T	O	L	A
A	I	M	■	S	T	R	A	T	A	G	E	M
M	A	■	T	A	I	■	G	E	L	■	M	E
P	R	E	S	E	N	T	E	D	■	D	O	N
S	A	L	A	■	G	O	A	■	B	O	N	E
			R	M	■	E	N	T	E			
P	E	R	S	I	A	■	T	O	T	T	E	R
A	G	A		S	T	A	R	S		O	V	A
W	O	N		S	T	A	Y	S		T	A	G

BUSINESS FOR SALE

WESTERN AUTO STORE—Garage with Ford agency, AAA, shop equipment, gas station; sell or lease building; center town; Sinclair wholesale plant; own equipment at stations; all or separate. Box 25, St. Clair, Mo.

OFFICE APPLIANCES, TYPEWRITERS, ETC.

Wanted

STANDARD or portable typewriter, also adding machine wtd.; state price and particulars. Box G-291, Post-Dispatch.

For Sale

WHY NOT RENT A TYPEWRITER FOR OFFICE OR HOME
STANDARD MAKES
3 MONTHS $3, $4, $5, $6
AMERICAN WRITING MACHINE CO.
817 PINE ST. CHest. 0340

WE SPECIALIZE! RENTALS LOW RATES
ONLY LATEST MODEL MACHINES
FLETCHER TYPEWRITER COMPANY,
MAin 0843. 806 PINE ST.

BURROUGHS, Sunstrand, Dalton adders, subtractors; Royal, Smith typewriters; electric bookkeepers, letter file, Kardex, calculators; bargains today. 3818 Wyoming. LAclede 0911.

BURROUGHS—Cost $350. Sacrifice, $35, perfect condition. 4553 Delmar.

COMPTOMETER — Burroughs, Monroe, Marchant calculators; late models; today. 3818 Wyoming.

NEW portable typewriters, $29.75; agents wanted everywhere. 718 Pine. MA. 1162.

UNDERWOOD and Royal Typewriters, $100 models, $23.75; free repairs, free trial; rentals, 3 months, $5. St. Louis T. W. Co., 718 Pine. MAin 1162.

REBUILT—Used typewriters, $12 up; renting, repairing, all makes. Roberts Typewriter Serv., 722 Century Bldg. GA. 5564

RENT 3 months, $4. Apply on purchase. WOODSTOCK, 214 N. 6th. GA. 0641.

TYPEWRITER—Portable and standard, bargain. 4158 Utah. GR. 0984.

SPECIAL RENTALS—3 months, $3. National, 609 Pine. GA. 3344.

STANDARD MAKES—$15 up; others $9 up. National, 1125 Locust, GA. 2342.

RENT 3 months, $3; bargains, $10 up. Withington, Inc., 203 N. 10th. GA. 1665.

UNDERWOOD, Royal, Remington, noiseless, $25 up. Guaranteed. 4553 Delmar.

UNDERWOOD—Standard; like new; splendid condition; $17.50. 5182 Cabanne.

WOODSTOCK—Like new, elite type, $35. Call JE. 5640, Apt. 305.

PORTABLE TYPEWRITER—Good condition; cheap. GO. 4684.

POULTRY & BIRDS FOR SALE

Baby Chicks For Sale

Chicks Assorted Heavies Per 100 Postpaid $3.90
Blood Tested—No Cripples—No Culls
(Mail Orders Accepted)
We have thousands of Chicks on hand practically every day in the week.
Free 100-Page Poultry Supply Catalogue
ATLAS FEED & SEED CO.
2645-51 Chouteau Av. PRospect 7849
Open Sunday Until 2

BETTER BABY CHICKS
New Hampshires, white wyandottes, white rocks, trapnested English leghorns, triple pullorum tested; sexed chicks, day-old pullets; early order discounts; circular free. Dolan Hatchery and Poultry Farm, Kehr's Mill rd., St. Louis County, WAlnut 330.

O. K. CHICKS — Now weekly. Selected, husky, vigorous stock; no specials, sacrifices or cheap shipped-in junk; but real quality chicks. Wood, electric, simplex oil, battery brooders. Equipment every description. O. K. Hatchery, KI. 1655, Kirkwood, Mo.

PAY LESS FOR CHICKS, SEXED Day-old pullets, males; pure breds or hybrids; $5.40 per 100 up; rare or popular breeds. Catalogue Free. General Chicks, Box 108, Rich Hill, Mo.

CHICKS—Ducklings, turkeys, guineas; all popular breeds; started or day old; low as $2.90 per 100. Illmo, 6th and Converse, East St. Louis, Ill.

CHICKS, blood tested; 2 big hatches every week; also custom hatching. Florissant Valley Hatchery, Graham rd., Highway 66. ATw. 1600J-1.

CHICKS, $3.50 up; started 1 to 4 weeks; ducklings, turkey poults, hatching eggs; open Sunday. Heidel, 3940 North Market. NE. 2375.

CHICKS—Feeds, supplies; circular. Hensler Hatchery, Lemay, Mo. WAtson 4372.

Poultry—Miscellaneous For Sale

ADMISSION FREE—Bantam and rabbit show, Battery A Armory, 1231 S. Grand, Jan. 27-30.

BARRED ROCK cockerels, heavy production cockerel strain, $2.50 each. Waterloo Milling Co., Waterloo, Ill.

NEW HAMPSHIRE RED—Blood tested; breeding males and trap nested hens. WAtson 4029.

WHITE ROCK laying pullets and other breeds; also breeding cockrels; various breeds. MUlberry 7147.

Pigeons and Pet Birds For Sale

BIRD SEED—Fresh mixed, 13 lbs, $1; $4.75 per 100. ATLAS, 2651 Chouteau.

BREEDER of pedigreed canary; rollers and females. Bromschwig, 1621A S. 18th

CANARIES—Hundreds in full view, many rare specimens, also parokeets and parrots; seeds, cages, remedies, supplies, wholesale and retail. National Pet Shops, 31st and Olive.

CANARY HOSPITAL—Bring your canary here or write us; free nail clipping, free bird clinic. Under supervision of J. Dock Meyers, nationally known bird man, 3101 Olive.

CANARIES, loud singers, white and colored; written guarantee; used breeding cages, 75c; females. 1327A Geyer.

CANARIES — Banded; pedigreed; water Glucke rollers; crest and plain heads. 5220 Tholozan. FLanders 3199.

CANARIES—And all kinds of birds, cages and supplies; large selection; low prices. Central Bird Store, 515 Franklin.

CANARIES—Good breeders; guaranteed singers; reasonable; females, 75c. 4915 Alcott.

CANARIES—Water Glucke rollers, guaranteed. 1002 Hampton (at Oakland).

CANARIES—Selling out all; cheap; males, females and cages. 3130 Nebraska.

CANARIES—Males, $3 and up; females, 75c and up. 2629 S. 7th.

CANARIES—Singers, females, white, colors. WAb. 1943J. 8954 Forest, Overland.

CANARIES—Large English, large selection; bargain price. 3101 Olive.

CANARIES—White and loud golden yellow singers. Call 1230 S. 9th.

PIGEONS—Kings and mondanes; mated pairs, $1. 7441 Trenton. PA. 2723W.

SINGERS—All colors, mated pairs. WAbash 528W. 8972 St. Charles.

WATER GLUCKE ROLLERS—Males $5, females $1. 4424 Gannett.

Poultry Supplies For Sale

INCUBATORS, brooders, new and used, 5-deck starter, $19.50; 4-deck finisher, $14; broiler plants; time payments; open Sundays. Heidel, 3940 North Market. NE. 2375.

6000-EGG Petersime incubator, all electric, cabinet type; excellent condition; cheap. Unexcelled hatcher. Dolan Poultry Farm, Ballwin, Mo. WAl. 330.

BROODERS—500-chick capacity; oil burners, used 1 month; will sell 1 or all, cheap. 1915 N. 9th.

CHICK BROODER—5 deck, automatic, electric. 3852A Easton.

INCUBATORS, brooders, starters, finishers. Phone FR. 6876.

Poultry Supplies Wanted

KOZY BROODER HOUSES— 8'x8'; 190-chick capacity; $43 F. O. B. factory. INDEPENDENT, 1119 Chestnut.

INCUBATORS—250-egg, $10 each. 3433 Pine Grove, Pine Lawn.

POULTRY AND BIRDS WANTED

CANARIES Wtd.—Also parokeets and parrots, for cash from everywhere. Pet Shop, 31st and Olive.

Poultry Supplies Wanted

WANTED—Used electric starters and finishers. Write L. A. Pace, 6030A Etzel.

THE…

PART FIVE

FAIR…

NEW YO…

THE simplest cure for the … who think a great program … for this country would dev… cratic and warlike officer caste…

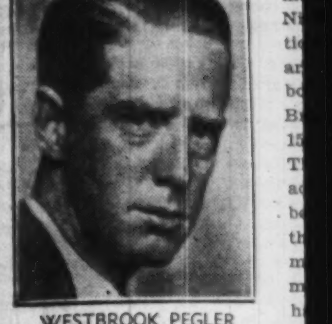

WESTBROOK PEGLER

There are no more democr… in this country than the mili… institutions within themselve… their internal democracy, unde… of a four-star general enjoy… over the son of a man with… carrier's boots, the course doe… still … the young gentlemen, an… a strong sense of the social … the man in the ranks and the… ability of the enlisted man's … to the officer's wife.

The theory holds that an off… man and that an enlisted man … social order. They may not … meaning and effect of this … ent throughout the days … service emergencies officers a… humane … the lawful authority of the … obedient … because he … but because he is authorized to…

But, in other times, the offic… of the pubs and the enlisted m… socially and intellectually com… haps desirable, are excluded fr… set apart from places which they … result the officers are reduced to … with the riffraff of the post town … snobs cultivate the society of … sioned personnel to the exclusi… ed men and their wives, if any … cropped up in England and be… war about the problem of recog… illustrate the artificiality of … The comic idea of a millionai… lute a man who deserves …

Flashing Di…

NEW YO…

HUNKS of ice set in platin… such attraction for So… disputed queen of that … chunks of it set in a rink. M…

SONJA HENIE.

a part of her as her magic steel…

It may be some slight en… any lad preparing to lay heart… page. But that she doesn't … get. Miss Henie loves orchids… and, above all else, she loves t… no love left for anybody.

"Never!" said Sonja positive… my query if she loved … up her career in favor of a he… and a little ice skates.

She's a career woman, and … right now … skating … first $10,000,000 or so, …

"She'll be skating when she's …

A CARD - LEAV…

DEAR MRS. POST: A ho… tea for three brides. … the guests … if I know only … well, the other girls slightly and … at all?

Answer: The best answer … the guests and one for each …

DEAR MRS. POST: Wh… vited to a debutante party a… girl slightly, what acknowle… must I do … visit …?

Answer: He dances with h… her out. Otherwise no need … upon him.

DEAR MRS. POST: Do… proper for a young girl to v… known about a year, if … young man is recovering … and may have visitors, and …

SUNDAY,
JANUARY 29, 1939.
BUSINESS FOR SALE
WESTERN AUTO STORE—Garage with Ford agency, AAA, shop equipment, gas station; sell or lease building; center town; Sinclair wholesale plant; own equipment at stations; all or separate. Box 25, St. Clair, Mo.
OFFICE APPLIANCES, TYPEWRITERS, ETC.
Wanted
STANDARD or portable typewriter, also adding machine wtd.; state price and particulars. Box G-291, Post-Dispatch.
For Sale

WHY NOT RENT A TYPEWRITER FOR OFFICE OR HOME STANDARD MAKES 3 MONTHS $3, $4, $5, $6
AMERICAN WRITING MACHINE CO. 817 PINE ST. CHest. 0340
WE SPECIALIZE! RENTALS LOW RATES ONLY LATEST MODEL MACHINES FLETCHER TYPEWRITER COMPANY, MAin 0843. 806 PINE ST.
BURROUGHS, Sunstrand, Dalton adders, subtractors; Royal, Smith typewriters; electric bookkeepers, letter file, Kardex, calculators; bargains today. 3818 Wyoming. LAclede 0911.
BURROUGHS—Cost $350. Sacrifice, $35, perfect condition. 4553 Delmar.
COMPTOMETER — Burroughs, Monroe, Marchant calculators; late models; today. 3818 Wyoming.
NEW portable typewriters, $29.75; agents wanted everywhere. 718 Pine. MA. 1163
UNDERWOOD and Royal Typewriters, $100 models, $23.75; free repairs, free trial; rentals, 3 months, $5. St. Louis T. W. Co., 718 Pine. MAin 1162.
REBUILT—Used typewriters, $12 up; renting, repairing, all makes. Roberts Typewriter Serv., 722 Century Bldg. GA. 5564
RENT 3 months, $4. Apply on purchase. WOODSTOCK, 214 N. 6th. GA. 0641.
TYPEWRITER—Portable and standard bargain. 4158 Utah. GR. 0984.
SPECIAL RENTALS—3 months, $3. National, 609 Pine. GA. 3344.
STANDARD MAKES—$15 up; others $8 up. National, 1125 Locust. GA. 2242.
RENT 3 months, $3; bargains, $10 up. Withington, Inc., 203 N. 10th. GA. 1665.
UNDERWOOD, Royal, Remington, noiseless, $25 up. Guaranteed. 4553 Delmar.
UNDERWOOD—Standard; like new; splendid condition; $17.50. 5182 Cabanne.
WOODSTOCK—Like new, elite type, $35. Call JE. 5640, Apt. 305.
PORTABLE TYPEWRITER—Good condition; cheap. GO. 4684.
POULTRY & BIRDS FOR SALE
Baby Chicks For Sale
Chicks Assorted Heavies Per 100 Postpaid $3.90
Blood Tested—No Cripples—No Culls (Mail Orders Accepted) We have thousands of Chicks on hand practically every day in the week. Free 100-Page Poultry Supply Catalogue ATLAS FEED & SEED CO. 2645-51 Chouteau Av. PRospect 7849 Open Sunday Until 2
BETTER BABY CHICKS
New Hampshires, white wyandottes, white rocks, trapnested English leghorns, triple pullorum tested; sexed chicks, day-old pullets; early order discounts; circular free. Dolan Hatchery and Poultry Farm, Kehr's Mill rd., St. Louis County, WAlnut 330.
O. K. CHICKS — Now weekly. Selected, husky, vigorous stock; no specials, sacrifices or cheap shipped-in junk; but real quality chicks. Wood, electric, simplex oil, battery brooders. Equipment every description. O. K. Hatchery, KI. 1655, Kirkwood, Mo.
PAY LESS FOR CHICKS, SEXED Day-old pullets, males; pure breds or hybrids; $5.40 per 100 up; rare or popular breeds. Catalogue Free. General Chicks, Box 108, Rich Hill, Mo.
CHICKS—Ducklings, turkeys, guineas; all popular breeds; started or day old; low as $2.90 per 100. Illmo, 6th and Converse, East St. Louis, Ill.
CHICKS, blood tested; 2 big hatches every week; also custom hatching. Florissant Valley Hatchery, Graham rd., Highway 66. ATw. 1600J-1.
CHICKS, $3.50 up; started 1 to 4 week ducklings, turkey poults, hatching eggs; open Sunday. Heidel, 3940 North Market. NE. 2375.
CHICKS—Feeds, supplies; circular. Henssler Hatchery, Lemay, Mo. WAtson 4372.
Poultry—Miscellaneous For Sale
ADMISSION FREE—Bantam and rabbit show, Battery A Armory, 1221 S. Grand, Jan. 27-30.
BARRED ROCK cockerels, heavy production cockerel strain, $2.50 each. Waterloo Milling Co., Waterloo, Ill.
NEW HAMPSHIRE RED—Blood tested; breeding males and trap nested hens. WAtson 4029.
WHITE ROCK laying pullets and other breeds; also breeding cockrels; various breeds. MUlberry 7147.
Pigeons and Pet Birds For Sale
BIRD SEED—Fresh mixed, 13 lbs, $1; $4.75 per 100. ATLAS, 2651 Chouteau.
BREEDER of pedigreed canary; rollers and females. Bromschwig, 1621A S. 18th
CANARIES—Hundreds in full view, many rare specimens, also parokeets and parrots; seeds, cages, remedies, supplies, wholesale and retail. National Pet Shops, 31st and Olive.
CANARY HOSPITAL—Bring your canary here or write us; free nail clipping, free bird clinic. Under supervision of J. Dock Meyers, nationally known bird man, 3101 Olive.
CANARIES, loud singers, white and colored; written guarantee; used breeding cages, 75c; females. 1327A Geyer.
CANARIES — Banded; pedigreed; water Glucke rollers; crest and plain heads. 3220 Tholozan. FLanders 3199.
CANARIES—And all kinds of birds, cages and supplies; large selection; low prices. Central Bird Store, 515 Franklin.
CANARIES—Good breeders; guaranteed singers; reasonable; females, 75c. 4915 Alcott.
CANARIES—Water Glucke rollers, guaranteed. 1002 Hampton (at Oakland).
CANARIES—Selling out all; cheap; males, females and cages. 3130 Nebraska.
CANARIES—Males, $3 and up; females, 75c and up. 2629 S. 7th.
CANARIES—Singers, females, white, colors. WAb. 1943J. 8954 Forest, Overland.
CANARIES—Large English, large selection; bargain price. 3101 Olive.
CANARIES—White and loud golden yellow singers. Call 1230 S. 9th.
PIGEONS—Kings and mondanes; mated pairs, $1. 7441 Trenton. PA. 2723W.
FINGERS—All colors, mated pairs. WAbash 2SW. 8972 St. Charles.
WATER GLUCKE ROLLERS—Males $5, females $1. 4424 Gannett.
Poultry Supplies For Sale
INCUBATORS, brooders, new and used, 5-deck starter, $19.50; 4-deck finisher, $14; broiler plants; time payments; open Sundays. Heidel, 3940 North Market, NE. 2375.
...-EGG Petersime incubator, all electric, cabinet type; excellent condition; cheap. Unexcelled hatcher. Dolan Poultry Farm, Ballwin, Mo. WAl. 330.
BROODERS—300-chick capacity; oil burners, used 1 month; will sell 1 or all, cheap. 1915 N. 9th.
CHICK BROODER—5 deck, automatic, electric. 3852A Easton.
INCUBATORS, brooders, starters, finishers. Phone FR. 6876.
Poultry Supplies Wanted
BROODER HOUSES— 8'x8'; 150-chick capacity; $43 F. O. B. factory. INDEPENDENT, 1119 Chestnut.
INCUBATORS—250-egg, $10 each. 3433 ...e Grove, Pine Lawn.
POULTRY AND BIRDS WANTED
CANARIES Wtd.—Also parokeets and parrots, for cash from everywhere. Pet Shop, 31st and Olive.
Poultry Supplies Wanted
WANTED—Used electric starters and finishers. Write L. A. Pace, 6030A Etzel.

THE EVERYDAY MAGAZINE

Published Everyday — Week-days and Sundays in the ST. LOUIS POST-DISPATCH

PART FIVE — ST. LOUIS, SUNDAY MORNING, JANUARY 29, 1939. — PAGES 1—8G

FAIR ENOUGH

By WESTBROOK PEGLER

NEW YORK, Jan. 28.

THE simplest cure for the tears of those who think a great program of armament for this country would develop an aristocratic and warlike officer caste is to eliminate the word "gentlemen" from the Ninety-fifth Article of War. This article was lifted bodily from the British articles 150 years ago. The British had adopted it long before that, when the word "gentlemen" had a little meaning which has been lost by now.

WESTBROOK PEGLER

There are no more democratic institutions in this country than the military and naval institutions within themselves. But, despite their internal democracy, under which the son of a four-star general enjoys no advantages over the son of a man with lime in his hod carrier's boots, the course does contrive to instill in the young gentlemen, as they are called, a strong sense of the social untouchability of the man in the ranks and the social untouchability of the enlisted man's wife in relation to the officer's wife.

The theory holds that an officer is a gentleman and that an enlisted man is of a lower social order. They may not often examine the meaning and effect of all this, but it is apparent throughout the life of the services. In service emergencies officers and men become human beings with no human distinction, and the lawful authority of the officer commands obedience not because he wears finer feathers but because he is authorized to command.

But, in other times, the officer has his pick of the pubs, and the enlisted men, even though socially and intellectually compatible and perhaps desirable, are excluded from the officers' set and from places which they frequent. As a result they often are reduced to association with the riffraff of the post town. Civilian snobs cultivate the society of the commissioned personnel to the exclusion of the enlisted men and their wives, if any, and jokes which cropped up in England and here in the great war about the problem of reconciling contrasts illustrate the artificiality of this segregation. The comic idea of a millionaire having to salute a man who recently had been his own valet and of their mutual embarrassment was comic only because the tradition behind it was silly.

The tradition endowed the officer with an indefinable social superiority which he and the public knew he did not necessarily possess or feel. The public, however, instinctively felt that somehow an officer ought to be superior.

The French were much more democratic. Their officers have authority, but a general entering a room will click his heels and salute all present in a gesture of politeness, nothing more, and a buck private is expected even to look up. American and British officers—in the higher ranks at least—feel that they lose something of dignity and authority (perhaps that it is ungentlemanly) to frequent the haunts of enlisted men. It might be so in the event that the false distinction emanating from the word "gentleman" has driven the enlisted men—or "the people," as they used to be called in the navy—to questionable places.

But worse than the preservation of the word "gentleman" in the Ninety-fifth Article would be the institution of social or political commissars to supervise the political regularity of the commissioned and enlisted soldiers. That remedy was used in Russia and later in Spain, and it is obvious that it must create a corps of snitchers who undermine the legal authority of the men with responsibility and appeal to the whining shyster nature of every guardhouse lawyer in the command. Authority would be destroyed and discipline with it. Anyone with any experience under the Wagner Act and the scuttle-butt agitators who have thrived under its protection can foresee that.

In the old British army—in the guards particularly—the wives of the enlisted men traditionally did the washing for the families of the officers. Education and the march of democracy have advanced the British enlisted man some distance from his social degradation, but he still is legally the social inferior of the officer. In the American armed forces social distinctions persist, which, if they do not have legal force, at least have equivalent force derived from tradition and habit.

In an army of intelligent men social distinctions are vicious and detrimental to the service. The distinctions go far beyond the mere preservation of respect for legal authority. From custom they persist in degrading the enlisted man to a low position and exalting officers to a status which to them is false, uncomfortable and often ludicrous to the very men whom it is intended to give an impression of dignity.

Flashing Diamonds -:- -:-

By Inez Robb

NEW YORK, Jan. 28.

HUNKS of ice set in platinum have almost as much attraction for Sonja Henie, undisputed queen of that commodity, as chunks of it set in a rink. Mlles. Mabel Boll and Peggy Hopkins Joyce may look to their laurels, for part of the colossal fortune the blonde enchantress is earning with her flashing skates is being invested in flashing diamonds.

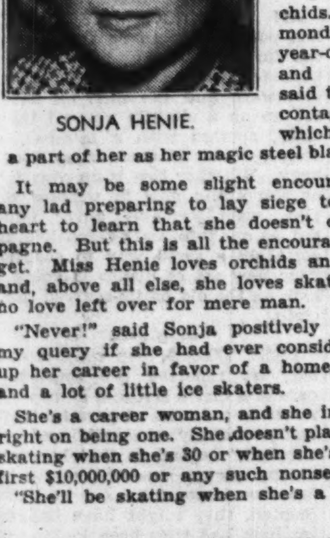

SONJA HENIE.

"I love orchids. I love diamonds!" the 25-year-old skate and screen star said today with a contagious giggle, which is as much a part of her as her magic steel blades.

It may be some slight encouragement to any lad preparing to lay siege to the Henie heart to learn that she doesn't drink champagne. But this is all the encouragement he'll get. Miss Henie loves orchids and diamonds, and, above all else, she loves skating. There's no love left over for mere man.

"Never!" said Sonja positively in reply to my query if she had ever considered giving up her career in favor of a home, a husband and a lot of little ice skaters.

She's a career woman, and she intends to go right on being one. She doesn't plan to give up skating when she's 30 or when she's earned her first $10,000,000 or any such nonsense.

"She'll be skating when she's a grandmother," said Mrs. Selma Henie, Sonja's mother, prophetically. So it appears that Sonja will be still skating at a great age, since romance doesn't figure in her plans, and she insists in regarding men only as dancing partners, for, next to skating Sonja loves dancing, and, unfortunately, one cannot do a solo on a ballroom floor as one can on a field of ice.

So all those reports from Hollywood linking her name with this and that actor is just so much slush to the ice queen.

Before she goes South for a Florida vacation, the skating marvel is going on a shopping spree in New York to celebrate the conclusion of a coast-to-coast tour with her Hollywood ice revue, a triumphal personal appearance tour which will net its star $400,000 of the $1,000,000 gross receipts. If she finds a pretty diamond bauble, she may add that to her present collection.

When Uncle Sam's human bloodhounds start combing over Sonja's colossal income tax returns, they may as well be prepared to pass—blushingly—over a large item involving tights.

Those pale beige tights, woven of sheerest silk, that cover her shapely limbs in pictures and on personal appearance tours, cost her $35 a pair and she is very lucky, indeed, if she can wear 'em three times before they fall apart. "I don't know how many pairs I buy in a year," she giggled blithely, "but it amounts to dozens and dozens."

And the reason those tights cost Sonja $35 per pair is because they have to be made specially for her. Time was, when Diamond Jim Brady and Uncle Horace used to applaud the shocking can-can imported from Paris, that such long, sheer silk tights were as much a standard item of merchandise as long flannel underwear. But with the passing of those red-blooded days, tights went out, too. So, since Sonja skated her way into immortality, tights must be specially manufactured for her.

A CARD-LEAVING FORMALITY

By Emily Post

DEAR MRS. POST: A hostess is giving a tea for three brides. How many cards should be left at the tea, or sent through the mail, if I know only two of the brides well, the other girl slightly and the hostess not at all?

Answer: The best answer is two—one for the guests and one for the hostess.

—o-o—

DEAR MRS. POST: When a man is invited to a debutante party and he knows the girl slightly, what acknowledgment does he make of her party when he can't go? The invitation asked for no answer.

Answer: He dances with her when he meets her out. Otherwise no real obligation devolves upon him.

—o-o—

DEAR MRS. POST: Do you think it improper for a young girl to visit a boy she has known about a year, at the hospital? The young man is recovering from an operation and may have visitors, and my daughter insists upon going to see him every day. I have been trying to make her understand that now and again a visit to him would be enough and that she will make others think she is running after this boy even if he is sick.

Answer: I agree with you that to go to see the boy every day is much too often unless the girl is willing to have every one say (or certainly think) that she is running after a boy who couldn't even run away if he wanted to.

—o-o—

DEAR MRS. POST: My niece tells me that a fish or fruit cocktail, or, on the other hand, soup, should be served one plate at a time, only. I can't understand this and think the idea of going back and forth to the pantry with one plate each time is unnecessarily slow. Is my niece right?

Answer: Any course that can be brought on without having to go through the "maneuver of the exchange plate" may be brought in two at a time. For example, soup, which is put down on the service plate, and dessert, which is always put down on the tablecloth.

NEW KING OF THE MOVIES

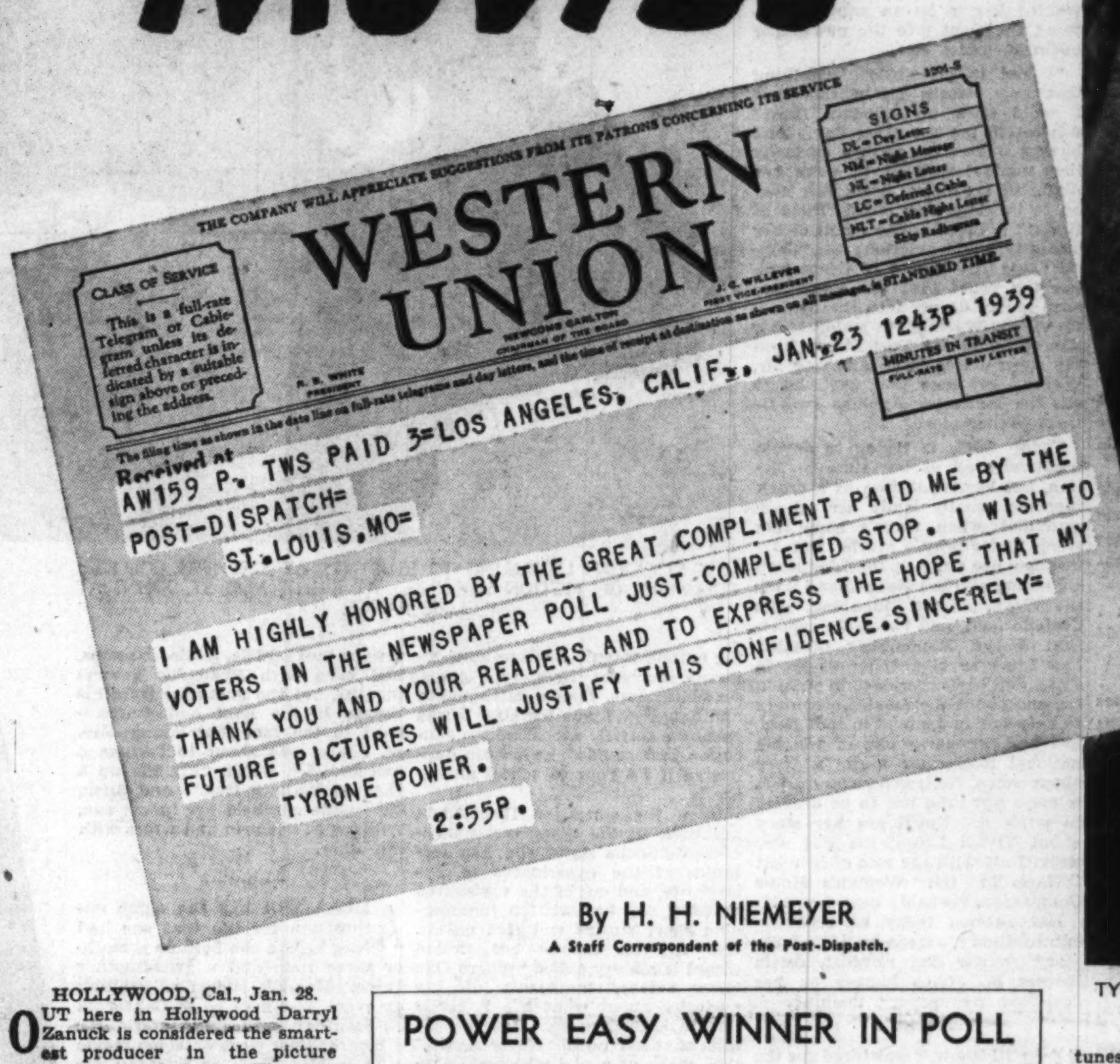
THE COMPANY WILL APPRECIATE SUGGESTIONS FROM ITS PATRONS CONCERNING ITS SERVICE

WESTERN UNION

Received at AW159 P. TWS PAID 3=LOS ANGELES, CALIF., JAN 23 1243P 1939

POST-DISPATCH=
ST.LOUIS,MO=

I AM HIGHLY HONORED BY THE GREAT COMPLIMENT PAID ME BY THE VOTERS IN THE NEWSPAPER POLL JUST COMPLETED STOP. I WISH TO THANK YOU AND YOUR READERS AND TO EXPRESS THE HOPE THAT MY FUTURE PICTURES WILL JUSTIFY THIS CONFIDENCE.SINCERELY=
TYRONE POWER.
2:55P.

TYRONE POWER . . . EVICTED THREE YEARS AGO FOR NON-PAYMENT OF APARTMENT RENT; TODAY HE OWNS THE PLACE.

By H. H. NIEMEYER

A Staff Correspondent of the Post-Dispatch.

HOLLYWOOD, Cal., Jan. 28.

OUT here in Hollywood Darryl Zanuck is considered the smartest producer in the picture game by a lot of people. His army of yes men—made up partly of volunteers and partly of hired hands—is one of the largest in the world. As we think we have remarked before his great toe is roughly the equivalent of the Blarney Stone. So when Zanuck makes a "discovery" it is a matter of importance. He discovered, for instance, a young man named Tyrone Power and Power became, right off the bat, a cinema star. A good many million picture fans have approved Zanuck's foresight in that matter, the latest indication of which is Power's being elected "king of the movies."

It is true that Tyrone, with a long family history for histrionics wandered around Hollywood for several years without being given a tumble by Zanuck, or any one else, and had to go to New York and the Broadway stage in order to be discovered. However, he WAS discovered and now, with the hot breath of the wolf still being recalled every time California's golden sunshine hits up in the 90s, he is able to look out upon this fabulous—and heartbreaking—town with considerable satisfaction. He can look out because he's in. In a studio and a star. "It feels a lot better being on the inside of a studio," he says, "than on the outside looking in. I was on the outside long enough to know."

It was only about three years ago that Tyrone was doing his best to entice the wolf into his apartment and make friends with him. But there wasn't a chance. The landlord came around and kicked young Power out—but kept his trunk and, presumably the wolf.

Just two years ago Tyrone played a leading role in a film called "Lloyds of London." It made him, as Hollywood so originally describes such things, "a star overnight."

According to the best screenland traditions, the new star should have gathered a lot of pals around and begun staging bangup celebrations. But there was something preying on his mind. Instead he went back to the apartment building where he had been tossed out, redeemed his trunk and purchased the whole blame building. He declares he's gradually making friends with the wolf.

It all sounds fabulous because it is fabulous. The apartment house is real and is listed in the Los Angeles telephone directory—a two-story monument to his lean days. It's called the "Tyrone Apartments" and is located at 3048 West Twelfth street in Los Angeles.

Tyrone hasn't any use for high-hat people. He likes Hollywood and, at the same time, he is disappointed in the town. He likes the showmanship of the place, primarily because the theatrical strain that runs through him was handed down by several generations of acting Powers. At times the town has too much false-front to be good for a fellow, he believes, so he is devising ways and means of keeping normal and sane, although he lives in Hollywood.

POWER EASY WINNER IN POLL

TYRONE POWER won with something to spare in the men's division of the 1939 nationwide movie poll, detailed results of which were published in last Monday's Post-Dispatch. His total in the male division was 89,647 points, while Clark Gable, a former winner could muster only 54,558. Power finished first in 11 cities, including St. Louis. Gable gave him closer competition in this respect; he was first in nine.

Point scores of leading male contestants in this year's poll: Power, 89,647; Gable, 54,588; Spencer Tracy, 43,843; Nelson Eddy, 36,998; Richard Greene, 29,121; Robert Taylor, 21,905; Mickey Rooney, 20,692; Ronald Colman, 18,085; Don Ameche, 14,413; Paul Muni, 14,208.

Gable, Taylor, Colman and Muni followed Power in that order in the Post-Dispatch poll.

Too much Hollywood, where values are so mixed up, Tyrone believes is deadly. The town is great most of the time, but in order for any player to maintain his sense of values he must break away, meet other people and get another perspective on motion pictures and the world in general.

This is the prime reason why the actor took his recent 20,000-mile vacation by plane around South America.

It was in Rio de Janeiro that Tyrone met the beautiful French star, Annabella, who had appeared with him in "Suez." They saw one another several times during the four days they were in Rio. As it has always been with Tyrone and many another handsome, unattached actor before him, stories began appearing of "engagement," "romance," "marriage." They both deny such reports.

There is an unusual story about Tyrone meeting Janet Gaynor for the first time shortly after he was "discovered" on the New York stage and brought to Hollywood by Darryl Zanuck. When Tyrone, who was born in Cincinnati, worked in a drug store there as a combination soda-jerker and delivery boy, he was an enthusiastic Gaynor fan and followed her activities in Hollywood closely in newspapers and magazines.

After he arrived at Twentieth Century-Fox, Power won a bit role in "Girls' Dormitory." Although he wasn't given any credit in the cast, his fan mail was immediate, people wanting to know who the good looking newcomer was. Zanuck got a report on the fan mail and he, too, became interested in the player.

At the time he was readying a script called "Ladies in Love," in which Miss Gaynor was to be one of the stars. He cast Tyrone opposite her in the film and it was several days after he met her that Tyrone got up sufficient courage to ask her for a date.

They were seen at various Hollywood parties together and the usual stories immediately began to circulate about an engagement. They had no such plans, but were friends and remain so today.

Sonja Henie, vivacious skating star, also under contract to the same studio, and Tyrone met on the lot one day and became pretty good friends. When they were cast in "Thin Ice" together Hollywood voluntarily cast them in an off-the-set romance. The town is big hearted that way. Nothing came of it but Sonja is said to have taken the affair pretty seriously and was rather cut up when Tyrone was reported to have "walked out on her."

—o-o—

ABOUT the only star Tyrone has appeared with in pictures without starting romantic rumors was Alice Faye, who happens to be happily married to Tony Martin. But Alice and Tyrone have been good friends ever since he came back to Hollywood. They have just been cast in starring roles in the film "Rose of Washington Square," a big musical written around the stage life of Al Jolson. You see, "Alexander's Ragtime Band" showed the wisdom of raking up the old tunes and the Jolson opus will bring a couple of dozen of 'em back to life again.

When Tyrone was being tested for "Lloyds of London," Alice Faye asked Zanuck's permission to work wtih him in the test. It was this test which got young Power the role and stardom. Months later when the studio selected Tyrone for a top role in "In Old Chicago" and was searching for a feminine star, it was Power who asked for permission to work with Alice Faye in her test. It got Alice her first big dramatic chance on the lot.

It was something of a coincidence, the way the two had helped each other up the ladder. Up to then, Alice had been looked upon only as a sort of star in musical comedy roles with little to do beyond looking pretty and singing a song every now and then.

When fame piled in on him, with its accompanying salary, Tyrone started on the rounds of Hollywood to see the places he had read so much about when he was a drugstore clerk and later usher in a Cincinnati motion-picture theater. He bought that apartment house first and then a big car. He soon discovered that the glamour of the hot spots was illusory and the big car was a nuisance to handle in traffic. He traded the car in for a smaller one and left cafe society flat.

Last summer when he was in Missouri making outdoor sequences for the star role in "Jesse James," Tyrone started a correspondence with Government officials in Mexico City which wound up with his leasing a small island off the coast of Mexico near Mazatlan. The island is one and a half miles long and half a mile wide. He plans to make it a haven of some sort or another.

On his recent trip to South America, the star landed at Mazatlan and went over to the island, picked out a site for a small home, and later discussed plans with a Mexican architect. He isn't planning an elaborate mansion; far from it. He expects to build a five-room vacation shack out of native lumber. The plans are expected any time now, and he hopes to have the house completed by the time he finishes his role in "Rose of Washington Square," so he can spend a good many days there fishing and loafing.

—o-o—

THE island, although it belongs to Mexico, is only four hours by plane from Hollywood. Tyrone said he planned to buy a small sailboat to take him to and from the mainland. The island at present is entirely uninhabited.

Another link in Tyrone's plan is to make a trip to another country each year if he can get a leave from his radio dramatic program at the same time he gets off from the film studio. Over the radio, you may know, he sells shaving soap.

This year he is planning on a trip to Australia, if he can get sufficient time off. He has always wanted to travel and now he can afford to.

On his South American jaunt, Tyrone was accompanied by William Gallagher, a friend of school days who has been the actor's secretary-friend ever since he became a star. Another example of loyalty and evidence he remembers the past well is his stand-in and friend of Cincinnati and lean Broadway days, Tommy Noonan.

Tommy stood in for him in "Lloyds of London" and every other show right down to his present picture, "Rose of Washington Square." When he went to South America, Tyrone sent Tommy to New York, but telephoned him to come back when the big musical started.

(To be concluded tomorrow.)

America's Typical Customer :-: :-:

By Alice Hughes

NEW YORK, Jan. 28.

IT has been my job, of late, to interview and assay "America's Typical Customer," as chosen by the National Retail Dry Goods Association just finishing its annual convention here. The award fell on Mrs. J. Richard Powell, who lives with her husband, a $2200 a year bank clerk, and their two children in Flushing, Long Island.

Mrs. Powell is a pleasant looking, sensible woman of 31 who was chosen from a field of thousands for this test. It was my chore to find out all about her home affairs and her buying habits. "I do all my housework, including the laundry," says Mrs. Typical Customer. Her boy Junior and her daughter Madeleine add about $500 a year to the family income by modeling children's wear.

Well, how about shopping, on that modest income? "After paying all the household bills," Mrs. Powell told me, "I have at most $50 a month left. I use that for the family's clothing. I read all the newspaper advertisements carefully before I come into New York on a shopping tour, which is usually about once a week. Then, having chosen what seems to fill my needs, I visit the various stores, and try to get the most quality for the most modest price."

Things being as they are, Mrs. Powell has to be a careful shopper, and she is. The merchants and all us other shoppers, too, note with interest how closely she eyes the quality and the value in relation to the figures on the price tag. In short, she does not buy with the eye only, but with the mind as well—and that is vital when a woman operates on a close budget. Talking to Mrs. Powell has taught me many things, believe me. I mostly look.

—o-o—

Whenever you meet Helen Hayes after this, just call her "doctor" and see what happens. The wondrous little star's second degree of Doctor of Humane Letters was handed her at Hamilton College in the most dramatic way possible, with the hall lighted only by candelabra. Then instead of saying thanks, boys, the little doc gave the crowd the Quality of Mercy speech from "The Merchant of Venice." Must have been some show in every way! . . . The hat-designing genius, Mr. John, whose partner is Mr. Fredericks, is now in Hollywood, working up the hats for the movie "Gone With the Wind." Nice job for Johnny, and he'll make some skypieces, too. . . . The most important current visitor here, for my money, is W. Somerset Maugham, the English writer.

THE WORLD AS WOMEN SEE IT

ONE GIRL'S WASTED YEARS

BY ELSIE ROBINSON

BRUSSELS sprouts . . . olives . . . celery . . . veal chops—it was a nuisance, breading them—particularly if you'd been held late at the office—but Ed didn't like them any other way., Oh, well—She peered wearily at the shopping list through smeared glasses.

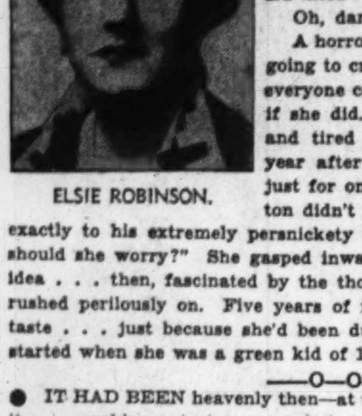

ELSIE ROBINSON.

French bread . . . garlic— She loathed garlic, but Ed was crazy about French bread fixed that way—split, buttered, rubbed with garlic and toasted—

An alligator pear, perhaps . . . even though they were terribly expensive. But Ed liked—

Oh, darn Ed!

A horror swept her . . . perhaps she was going to cry . . . right out here . . . where everyone could see! But she couldn't help it if she did. She was so tired . . . so sick and tired of doing this week after week, year after year— Suppose . . . suppose, just for once . . . that Mr. Edward J. Hilton didn't find his regular Thursday dinner exactly to his extremely pernickety taste? Well—what of it? Why should she worry?" She gasped inwardly at the very audacity of the idea . . . then, fascinated by the thought of such freedom, her mind rushed perilously on. Five years of fixing dinners to fit Ed Hilton's taste . . . just because she'd been dumb enough to let the thing get started when she was a green kid of 19, alone in the city.

—O—O—

● IT HAD BEEN heavenly then—at the first. All week she'd count on it . . . rushing out at noons, missing her lunch to buy some little surprise, some new delicacy . . . racing home from the office.

Then the same old bell . . . the same old casual kiss and box of candy . . . the same endless recounting of how-I-told-the-boss-where-to-head-in.

All for what . . . for what? She bit her lips against the words that struggled for release. Five years feeding a man . . . fussing over a man . . . ministering to his moods . . . denying herself to everyone else. And what did she, Ellen Louise Allison, get out of it? What would she ever get out of it?

Marriage? Of course she had counted on that at first. But she'd stopped kidding herself long since. And settled down to—this. A movie once or twice a month. An occasional Sunday drive—although he spent most Sundays playing golf. A box of handkerchiefs at Christmas— Five years of faithful drudgery for that?

Why did she . . . why did any single girl with a good job . . . waste her life like that? A man wouldn't. No man on earth would slave and sacrifice and stand things, the way girls did.

—O—O—

● OH, SHE KNEW she wasn't any great beauty. It was ages since she'd bought a decent dress— But perhaps— For a long moment she stood perfectly still. Her eyes widened, darkened. Dark splotches sprang like welts along the soft whiteness of her neck. Abruptly she fumbled for her hand mirror—stood staring—her upper lip wrinkling with disgust. There was that nice little beauty operator who lived in the next apartment. She'd been teasing her for weeks— And there was that new man in the promotion department . . . big, quiet friendly fellow. He'd wanted to date her twice, now, but she'd turned him down for—Ed. Ed! "Anything you want, ma'am?" a small clerk inquired. "Yes—plenty! snapped Ellen Louise Allison. "And what's more, I'm going to get it!" . . . and stalked toward the nearest phone.

—O—O—

THE WOODS are full of them—the faithful Ellens—wasting their youth and romantic dreams on some man to whom they are merely a convenient habit. Years pass. Golden hair turns gray—smiles grow grim—and romance fades away . . . but still they drudge on their dreary round.

Then some morning—like's not—they wake to find that their hero has married some peevish little puff-ball who kicks him around—while he grins and asks for more! And who has Ellen to thank but herself?

Designing Women

By Margaretta Byers and Consuelo Kamholz

CHAPTER 33.

TOWN, 5 to 7 clothes: the first and often the only change in a busy woman's day comes at cocktail time. Her cocktail costume may be street or ankle-length.

The street length has become extremely popular and is considerably smarter because an evening wrap would be silly with such informal clothes.

Here is where the vogue for fur capes is so very apropos.

Because fur capes can be used for the street and over ankle-length cocktail frocks, too, if you must wear them.

In the final analysis they're actually economical.

When it gets too cold for a fur cape, you switch to your fur coat.

Think about this when you buy a fur coat and you'll see the advantage of getting it in a three-quarter length so when it goes out with an ankle-length cocktail costume it won't broadcast the fact that you wear it in the daytime, too.

—o-o—

RESTAURANT DINING: The best solution for dining at a fairly formal restaurant if you haven't come on from cocktails is a dinner suit or ensemble or some rich fabric with an almost floor length skirt and a longish wrap.

Throwing the coat over the back of your chair will reveal a brilliant jacket or bodice.

Here you have the perfect compromise between the formality required in the evening and the discretion required in public. (This outfit means "black tie" for your escort).

Of course, the supper clubs expect you to come in full evening regalia.

—o-o—

DINING WITH FRIENDS: When you can't pin your hostess down to saying definitely "We are dressing," those cocktail jackets come in handy again, over decollete evening dresses.

You can peek at the guests as you sweep into the dressing room and decide then and there whether to take your jacket or leave it.

Again you may wear your fur cape or coat.

—o-o—

WHAT TO WEAR AT YOUR OWN PARTY: If you give a tea, you are supposed to dress more formally than your guests.

The theory is they will come in street clothes, probably suits or tailored dresses.

While you, being at home, should be discovered in an afternoon frock.

The assumption is, you have not dressed up for your own party.

You simply are wearing your usual afternoon at-home costume.

For that reason, a lot of women nowadays are receiving in hostess gowns or housecoats.

But when you give a dinner or an evening party; when guests come "dressed," you are supposed to dress less formally than your guests to disparage your own party.

—o-o—

WHAT TO WEAR AT SOMEONE ELSE'S PARTY: Sometimes your hostess gives you a clew by saying "black tie" or "white tie."

Black tie means semi-formality; dinner dresses with covered decolletages or dinner suits, the sort of thing suggested for restaurant dining, though here a hat is not obligatory.

When she says "white tie," you go the limit of formality.

When she gives you no clew, underdress rather than overdress. You always will be more comfortable.

—o-o—

ENVOI: It all adds up to what Emerson said: "Manners are not idle, they are the result of thought."

Costumes, too, are the result of taking thought to taste, and there's no accounting for taste except on one count. Everybody agrees that taste is a sense of the fitness of things. That is your only limitation.

If you live up to that, you can express your own individual taste as much as you like—the more the better, because that is what makes you interesting.

Tomorrow: Ensembles.

ALL LIFE IS GRIST FOR HER MILL

Adela Rogers St. Johns, the Writer, Gathers Material Out of Every Possible Situation.

By Virginia Irwin

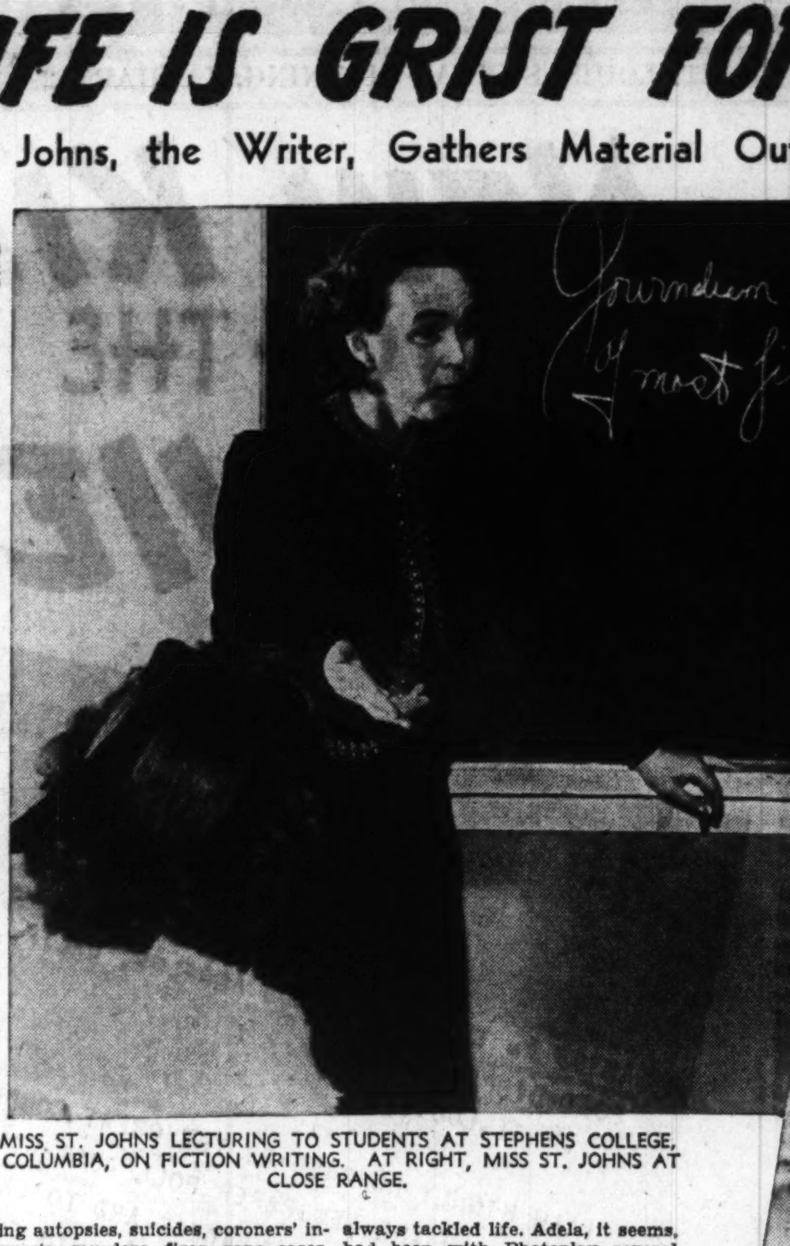

MISS ST. JOHNS LECTURING TO STUDENTS AT STEPHENS COLLEGE, COLUMBIA, ON FICTION WRITING. AT RIGHT, MISS ST. JOHNS AT CLOSE RANGE.

ADELA ROGERS ST. JOHNS is like a martini. Better make it a flock of martinis. Because if you drink in Adela's conversation long enough, this slightly undramatic old world will begin to look decidedly different. She makes something out of everything—from eating a hamburger in a roadhouse to changing her grandchild's diapers. She makes stories out of the same things, too. That's why she's one of the most prolific of popular authors.

Adela Rogers St. Johns really wanted to be a lawyer. Her father wanted her to be an actress. Instead she went into the newspaper business—years ago.

"I had to get into something that had wheels, big wheels that I could stick my fingers into," Adela told me the other day. And having started out with a curiosity that made her want to poke her digits in the cogs, Adela has held on to it. Her new novel "Field of Honor" is the tangible result of her curiosity about aviation; her "Capital Close-Ups" series in Cosmopolitan the proof that she stuck her nose pretty deeply into the behind-the-scenes Washington pudding; her late series in the Post-Dispatch on the super-crook, "The Amazing Mr. Coster," evidence that she had to sift the McKesson-Robbins swindle through her sieve.

Today Adela is trying to devote practically all of her time to fiction, but her reputation as a crack reporter usually lands her an assignment when there's some big story under way. Maybe you remember her stuff on the Lindbergh kidnaping and the Hauptmann trial, the Weyerhaueser kidnaping, the Costello trial, and her radio reporting of the Hindenburg disaster. Her fame as biographer of movie stars, and her experience in writing for and about the movies continues to keep her in demand in that field, too, and whenever one of the big national magazines wants a piece about some Hollywood star, Adela is more apt than not to be drafted to write it. You'll see her story about Vivien Leigh, the girl who walked off with the role of Scarlett O'Hara, in the Woman's Home Companion, probably next month.

Her success today as reporter-extraordinary, screen writer, short-story writer and novelist, Adela Rogers St. Johns blames on her "old-time newspaper" training.

—o-o—

"YOU know, I was hired for the magnificent sum of $7 a week, because the Los Angeles Herald thought I would be a good 'leak' out of my father's office," Adela went back to her teenage days. "My father, Earl Rogers, was an outstanding criminal lawyer, and the Herald thought it would be a good thing to know everything that was going on in his office. That's how I happened to get the job. Well, besides being a leak out of father's office, I covered the hotel beat, wrote advice to the lovelorn, did style pieces and anything else that happened to need doing. My hours were from 7 a. m. to 8 or 9 p. m. And I loved it. Because I felt I had my fingers in the wheels, geetting to know people and what was going on inside people. And when I graduated into covering autopsies, suicides, coroners' inquests, murders, fires, rape cases, scandals, riots, floods, earthquakes and hangings I was ecstatic. I was getting a terrific education, an education that couldn't have been duplicated if I'd gone to school all my life."

Upon the education that Adela got back in the newspaper-school-of-hard-knocks days, she has embroidered the experiences of her later life, and out of the variegated tapestry she has written innumerable short stories and five novels. Her favorite among her fiction pieces is a story called "Where One Grew Before," the result of her curiosity about what life is really like in a CCC camp. But she admits that her novel "Never Again," the story of a girl who wakes up in a hospital after a terrific binge and discovers she has shot a man, will probably be remembered longest.

"A Free Soul" was another of Adela's most popular works. Written while she was still in her twenties—she's 44 now—it was first produced in the silents with Garbo. Later, in the talkies, it was the first picture in which Clark Gable and Norma Shearer appeared together. "A Free Soul" started Gable on his way to stardom and won for Miss Shearer the Academy Award.

Adela's first connection with the movies came when she joined the staff of Photoplay Magazine. One of the stories told about her in this connection illustrates the amazing zest with which she has always tackled life. Adela, it seems, had been with Photoplay several months, but the publisher from his throne in the East hadn't awakened to the fact that young Mrs. St. Johns was about to become a mother. He wired, "Fix me up a yarn on Wallace Reid"—and Adela did—while she held her infant son, William, in one arm and wrote with the other.

—o-o—

ADELA still has the same enthusiasm for life that she had long before she became a mother three time and a grandmother twice. Her life is just as exciting as ever. She may be in California on Saturday, gathering material for a biographical piece on some movie star, in New York on Tuesday, for some special assignment, and you name the place for Thursday. Last week she was in Columbia, Mo., giving Stephens College students her ideas on writing. With a few days at Stephens, Adela will no doubt have hit upon an idea for a story written around a girls' school. She seldom misses fire; everything she does, sooner or later, goes into her mill and comes out as a yarn, fiction or fact.

Adela makes her home at Great Neck, L. I., and it is there that she writes her fiction—usually between the hours of midnight and 5 in the morning.

"It's no use my trying to set a routine for myself," she laughed, her bright blue eyes sparkling at the thought. "Every time I think, well, I'll start this week and nothing will interrupt my schedule. I'll work from 8 in the morning until 2 every afternoon. Just about that time Dickie falls off the roof, or Elaine hauls off and has a baby, or something else comes up. It's impossible. So I just work after everyone else has gone to bed."

Married three times, with three children and two grandchildren, Adela Rogers St. Johns has had her share of experience and excitement. But where she differs from most women—modern and otherwise—is in imagination. Nothing is dull to her. In addition to living an actually exciting life, she lives excitingly in her own imagination. She dramatizes everything from a recipe for squash to an acquaintance with a street cleaner.

Her ex-son-in-law, Paul Gallico, only recently wrote of her: "Her vital participation in things and events is, of course, priceless to her as a fiction writer. Her elder son, Bill, got to playing kid ball with a local pickup team, called the Swamp Angels. The ordinary mother would have listened with one ear to the exploits of the team. Not Miss St. Johns. She dramatized those Swamp Angels to hellangone. She bought them equipment, rooted for them and looked after them. A critic has said that what put over her now famous marijuana story in Cosmopolitan was the intensely human touch of the kid baseball in it. That came from the Swamp Angels."

Right now Adela has two new novels breaking, "The Root of All Evil" and "Field of Honor." She can't tell you exactly when she wrote them—but it was some time between all the other things she's been doing like stories out of Hollywood, life stories of famous people in the news, short and long fiction, playing mother and grandmother, and keeping house.

And speaking of keeping house, people who know Adela Rogers St. Johns intimately say that in spite of the fact that she's been bringing in the bacon, in quite generous slabs, by the way, ever since she was in her teens, she is as domestic as a mother hen. Her beans, it is said, are famous from New York to Frisco, and her friends say she has only one fault. She's apt to put some of her excess energy into insisting that she redecorate their houses. They don't mind the redecorating, but once Adela's in the house, she's likely to run the whole works.

In spite of her tours around the country, poking her nose into CCC camps and behind-the-scenes Washington, finding out just what goes on in the airplane business, or in the marijuana racket, Adela gets tremendously homesick when she's off on one of these junkets, and consequently spends a large slice of her fabulous income telephoning to find out about her young son Dicky, or daughter Elaine's new baby.

"It's worth it," she told me, when the long-distance operator informed her of the toll on a call to Great Neck. "Besides, letters are too slow."

And there's Adela for you. No patience with anything that hasn't enough speed to be exciting.

IF YOU ASK MY OPINION -:- -:- -:- By Martha Carr

My dear Mrs. Carr:

YOU have given me some sound advice on two different occasions in the past, and so, I would appreciate your help this time on a problem of an even more serious vein, to me.

My husband has had to do quite a lot of traveling, and on his last trip, he had a conversation with some young lady on the diner, who happened to sit across from him. He admitted he started the conversation as the situation seemed to be embarrassing; eating in silence.

This floored me. We have always been frank with each other, and both of us have had the same ideals, and principles. He simply can't see that any harm was done.

I have been reared to believe that under no circumstances do strange men and women speak to each other without introduction. My husband does not see it. And this incident has made me lose confidence in him. He is not the vivacious, talkative type. He is usually quiet and conservative, though we are both still young and attractive. Am I narrow-minded?

You will be doing us both a great favor to give us your unbiased opinion. We will appreciate it if you will answer soon. Thank you so much. YOUNG WIFE.

The conventions, strictly speaking, are against a man and woman, strangers to each other, entering into conversation. But much traveled persons will understand that there are exceptions provided by certain situations; for instance, just such a one as you mention.

As your husband remarked, it would have been stilted and prudish never to speak a word traveling at table with someone, whether it is two women or a man and woman. The whole matter would depend upon how it is done.

Travelers, generally, have seen too many silly affairs started on trains and boats, not to be careful about addressing or talking to strangers, and they can readily see the signs of the nitwit and cut the conversation short, and later avoid it.

To me, you seem to deduce unworthy conclusions about your husband. Give him credit for good taste and the good sense to keep out of cheap acquaintance.

—o-o—

Dear Mrs. Carr:

RECENTLY I was a patient at Isolation Hospital, suffering from typhoid fever. It took me six weeks to recover and ever since then I have been noticing my hair fall out until now I'm afraid I'll surely be bald. Mrs. Carr, won't you please tell me what to use to grow new hair? ETHEL.

Dull, lifeless and falling hair almost always follows a serious illness. The best way to improve the condition of your hair is to improve your health. Rest, exercising mildly, and a sensible diet, is the best way to effect this, and you might also consult your doctor as to any deficiencies in your diet. Brushing your hair and massaging your scalp will also stimulate the growth of new hair, and be sure you use a gentle shampoo and rinse your hair well when washing it.

—o-o—

Dear Mrs. Carr:

MY ROOMMATE and I find ourselves in rather poor financial circumstances and are trying to live independently of our parents, whom we feel have enough at home to take their money. We are in a nurses' training school and have some time yet to go. Can you help us think of or find something we can do in our very few spare hours to earn some money? We probably could not leave the nurse's home very often. G. AND W.

Is there no older person at the nurse's school whom you could ask for advice? There might be some type of clerical work that you could help with during your spare hours. If typewritten reports or papers are required in any of the nursing courses, and you could finance one month's rent on a typewriter, you might operate a typing bureau for the other students. If either of you has a talent for hair dressing, sewing, or altering clothes, that might help. My leaflet, "Occupations for Women" might give you some ideas. If you wish it, send a stamped addressed envelope.

—o-o—

Dead Martha Carr:

I AM 17 years old. Because of a long illness, I am a freshman in high school. I cannot see why my parents will not let me drive the car. I think there are two reasons; one is that I am not quite the height of the average 17-year-old boy, and I do not appear to be serious enough. Both of these are

unchangeable. Every time I ask them to let me drive, all they say is, "Wait awhile." I have no physical or mental handicaps that would prevent me from driving. Should I wait? We are going to leave town and I would like your opinion as soon as possible, if you think it is worth your trouble. B. G.

Probably the best mediator in this case would be the physician who cared for you in your long illness. He would know whether the inevitable nervous strain of driving a car might give you a setback and so, later, interfere with your work and your enjoyment of other pleasures. You, I am sure, realize that taking such a chance just now wouldn't pay you at all.

—o-o—

Dear Mrs. Carr:

WILL YOU please tell me who played the part of the butler in "Private Number?" M. B. M.

I believe the role was played by Basil Rathbone but it might be well for you to write the Twentieth Century-Fox studio, Hollywood, if you want to be sure.

GIRL ABOUT TOWN

BY CLARISSA START

MAKING tiny sculptured figures out of clay and water colors may seem to you to be a strange hobby for a husky six-footer whose everyday business is real estate, a field which would seem to accustom one to working on a big scale, but it is the hobby, nevertheless, of Clarkson Carpenter Jr., young St. Louisan, who makes amazingly lifelike clay figures no more than five or six inches in height. Proof of this skill has been displayed in one of the department store windows recently and has attracted favorable comment from passers-by. The work shown is a schoolroom scene in miniature, depicting the opening session of the "Careers in Advertising" classes that start at Washington University tomorrow night under the auspices of the Women's Advertising Club of St. Louis.

There are 10 cleverly executed figures in the classroom scene and they range from a dignified austere professor to a perky young lady student wearing a giddy yellow hat.

—o-o—

"THEY'RE FAR from being anatomically perfect," their maker explained apologetically, "but they're fun to make and I make them mainly for my own amusement and to amuse other people. A friend of mine in the Ad Club knew I made these things and suggested that I make a display for them. Meanwhile someone else suggested a miniature classroom so it all worked in together."

Confessing to no thwarted ambitions or long haired artistic aims, Carpenter insisted his sculpting was merely a hobby that he had started when he was 12 years old, and that he has had no lessons.

"Here's some other stuff I've done at different times," he said in an offhand manner, pointing to what appeared to our unexpert eye to be very well done figures in clay and other mediums—a group of soapstone figures, a small Buddha like figure, a polo pony, and a blue and white ballerina standing on tiptoe under a protective glass covering.

—o-o—

SOME OF THE figures stand on small shiny blocks like platforms. These are, Carpenter said, merely old box tops which he covers with plaster of paris and paints over. Wires for legs are firmly implanted into the box tops and then the clay is modeled over the wire frame. The tools used in the making of the figures are very simple, about four or five little wooden implements, a palette and paints, and as a workroom the room next to his bedroom, at the home of his parents, 4934 Pershing avenue. For his feminine styles, he merely scans a couple of fashion magazines for ideas. As for the hats, as he said, only too truly, "Anything's okay."

There is only one flaw in the making of these little figurines. The sculptor himself has to be on hand to move them and so far they've traveled from the store to the Junior League quarters to the university, so their creator has had several jittery moments, as they are quite delicate.

"They almost break if you look at them," Carpenter complained, and added candidly, "Personally I wouldn't much care if something very big fell on them and broke them all up. It would sure save me a lot of trouble playing move man."

—o-o—

AN INNOCENT BYSTANDER has pointed out to us that one of the furniture stores has recently been featuring a display of dishes, glassware and the like, all nicely set up on a slightly mussed tablecloth, spotted with a number of stains, some of them suspiciously eggy. Whether this is an oversight or something new in window display, we'll probably never know, but, as our informant remarked, it's certainly a swell way to see how your new set of dishes is going to look on the old battle-scarred tablecloth.

—o-o—

LAST WEEK, you may remember, we reported the regrettable case of a men's clothing store which wrote to a friend of ours that they had "carefully checked and rechecked," hoping to find his name among recent customers and had been unsuccessful. As we commented, they might have had better luck had they been looking under the correctly spelled name.

The clothing store wrote us an apologetic letter, admitted their guilt, promised to be better boys in the future, and thanked us for "spanking" them. We could almost see the store's executives hanging their heads in shame as they conscientiously wrote our friend's name 100 times on the blackboard.

We had prepared a letter in which we commended their fine spirit and, instead of rapping their knuckles, presented them with a verbal peppermint stick. We were about to mail the letter when we met our friend—who tells us he too received a letter from the firm. More in sorrow than in anger, he said his name had again been misspelled.

To your ledgers, men! Wipe out this offensive orthography. Or we shall have to eat that peppermint stick ourselves.

Bro
BY WAL

ANNE LINDBERGH'S kid bro
was just blessed with a son,
New York Hospital. . . . To
the public—but not to his intim

WALTER WINCHELL.

will b
Their
has be
it all th
Dorothy
Out th
for nea
of Just
Ted H
Kyser's
one we
top co
father
on a
Exchange Commission will invest
leading oil company in the East
struggle after the Feb. issue—unl
staff may bi-monthly it—but tha
hunt for a political commentator
They hoped Arthur Krock would
the Times. . . . Belle Baker is ge
oughta wise up lovely Brenda F
light cigarettes between acts in h
performance of "Dear Octopus."

Sidney Kingsley has Luise
Room," but still seeks the coi
dinner for Thomas Mann, the
so suddenly? All checks were
Medal will be presented in pr
that Tommy Cochran be appo
a "plot" to get the Cork out of
spend his long holiday at Sun

● OLSEN AND JOHNSON, the
on the ponies since the hit open
it back. . . . Wise guys, huh? .
the-record" visit to the Dionne
lists it as a "rest period" to dod
stores handed out instructions to
granted "after April 30" to mee
major Wall Street firms will be

MEMOS OF A MIDNIGH
"Here Come the Clowns," so
Eddie Dowling. He will keep
hundred dollars every week .
feels about having turned do
revived "Outward Bound"—
new Greenwich Village spot,
charge, if you please . . . A
leries are now charging 25 ce
One or two days are free, h
week: Tony Galento's crack
septic to drafts" . . . The Hi
has lost its interest.

● DEBUTAUNTER ANNE W
Close will be confirmed in a fortn
who signed a protest against Hi
the U. S. on Lincoln's birthday.
ever won a Nobel prize is on the
of the Pittsburgh Pirates will k
their Oklahoma City tepee soon
now head of the Hobby Lobby
the Vivien Leigh selection for Sc
as Southern as a high wage."
citizenship, as itemed, rendered
Friday: "Ain't Misbehavin'."

SOUNDS IN THE NIG
swellhead. What have you
Tavern: "All his talent is in
"Don't forget the Infantile
who help themselves, but He
In the Stork: "I think I kn
bum." . . . In Casino Russe:
because it makes her look y
"What a rep that guy has!
the Queen Mary: "He left
hasn't noticed it yet" . . . I
tired of being tired!" . . . In C
—by the kind of perfume he
"She really love him. That's
—than his home."

FACES ABOUT TOWN: K
unmade-up, at "The Primrose P
squaw, of whom visiting coast ce
body out there—she's really nice
better to have a big bankbook th
human piece of sandpaper . . . A
Town as the subway during the
Lucius Beebe of Hollywood . . .
woman novelist than any woman
near 58th . . . Morton Downey
over a mud puddle . . . Mayor
street cleaner.

BIGTOWN SMALL TALK
Vallee's columnar-items, is now
over the Empire Room Podium
Sakchelly happened in Place Ele
dizzy-looking hats (now being
boy friend mistook it for an as
original copies of Lindbergh's a
up in the office of the Nat'l A
Youngman's nifty: "You can
never a living!" . . . A once-p
missing a show, although she w
be mentioned favorably here a

BROADWAY CONFUCIUS
cess . . . Smart guy go to n
Opera singer or actor who thi
. . . Girl who play easy to get
know how to cry often have li
book—not conversation, please
loving get no fun living . . .
as kisses . . . Charlie McCar
should stop trying . . . All h

FEATURES OF GENERAL INTEREST

GIRL ABOUT TOWN

By CLARISSA START

MAKING tiny sculptured figures out of clay and water colors may seem to you to be a strange hobby for a husky six-footer whose everyday business is real estate, a field which would seem to accustom one to working on a big scale, but it is the hobby, nevertheless, of Clarkson Carpenter Jr., young St. Louisan, who makes amazingly lifelike clay figures no more than five or six inches in height. Proof of this skill has been displayed in one of the department store windows recently and has attracted favorable comment from passers-by. The work shown is a schoolroom scene in miniature, depicting the opening session of the "Careers in Advertising" classes that start at Washington University tomorrow night under the auspices of the Women's Advertising Club of St. Louis.

There are 10 cleverly executed figures in the classroom scene and they range from a dignified austere professor to a perky young lady student wearing a giddy yellow hat.

—o-o—

"THEY'RE FAR from being anatomically perfect," their maker explained apologetically, "but they're fun to make and I make them mainly for my own amusement and to amuse other people. A friend of mine in the Ad Club knew I made these things and suggested that I make a display for them. Meanwhile someone else suggested a miniature classroom so it all worked in together."

Confessing to no thwarted ambitions or long haired artistic aims, Carpenter insisted his sculpting was merely a hobby that he had started when he was 12 years old, and that he has had no lessons.

"Here's some other stuff I've done at different times," he said in an offhand manner, pointing to what appeared to our unexpert eye to be very well done figures in clay and other mediums—a group of soapstone figures, a small Buddha like figure, a polo pony, and a blue and white ballerina standing on tiptoe under a protective glass covering.

—o-o—

SOME OF THE figures stand on small shiny blocks like platforms. These are, Carpenter said, merely old box tops which he covers with plaster of paris and paints over. Wires for legs are firmly implanted into the box tops and then the clay is modeled over the wire frame. The tools used in the making of the figures are very simple, about four or five little wooden implements, a palette and paints, and as a workroom the room next to his bedroom, at the home of his parents, 4934 Pershing avenue. For his feminine styles, he merely scans a couple of fashion magazines for ideas. As for the hats, as he said, only too truly, "Anything's okay."

There is only one flaw in the making of these little figurines. The sculptor himself has to be on hand to move them and so far they've traveled from the store to the Junior League quarters to the university, so their creator has had several jittery moments, as they are quite delicate.

"They almost break if you look at them," Carpenter complained, and added candidly, "Personally I wouldn't much care if something very big fell on them and broke them all up. It would sure save me a lot of trouble playing move man."

—o-o—

AN INNOCENT BYSTANDER has pointed out to us that one of the furniture stores has recently been featuring a display of dishes, glassware and the like, all nicely set up on a slightly mussed tablecloth, spotted with a number of stains, some of them suspiciously eggy. Whether this is an oversight or something new in window display, we'll probably never know, but, as our informant remarked, it's certainly a swell way to see how your new set of dishes is going to look on the old battle-scarred tablecloth.

—o-o—

LAST WEEK, you may remember, we reported the regrettable case of a men's clothing store which wrote to a friend of ours that they had "carefully checked and rechecked," hoping to find his name among recent customers and had been unsuccessful. As we commented, they might have had better luck had they been looking under the correctly spelled name.

The clothing store wrote us an apologetic letter, admitted their guilt, promised to be better boys in the future, and thanked us for "spanking" them. We could almost see the store's executives hanging their heads in shame as they conscientiously wrote our friend's name 100 times on the blackboard.

We had prepared a letter in which we commended their fine spirit and, instead of rapping their knuckles, presented them with a verbal peppermint stick. We were about to mail the letter when we met our friend—who tells us he too received a letter from the firm. More in sorrow than in anger, he said his name had again been misspelled.

To your ledgers, men! Wipe out this offensive orthography. Or we shall have to eat that peppermint stick ourselves.

on BROADWAY

By WALTER WINCHELL

ANNE LINDBERGH'S kid brother (Dwight Morrow Jr.), whose wife was just blessed with a son, is seriously ill in private pavilion of New York Hospital. . . . Tom Mooney denied the divorce buzz to the public—but not to his intimates. . . . Attorney-Gen'l F. Murphy will bare-knuckle Wall Street soon. . . . Their chums will betcha that Toby Wing has been Mrs. Dick Merrill all along—and that they are go-cart shopping! Dick denied it all three weeks ago in Miami Beach. . . . Dorothy Fox, featured danseuse in "Sing Out the News," has been secretly married for nearly a year and a half to an ex-Dept. of Justice agent named Willis George. . . . Ted Husing is in Doctors' Hosp. for an op. . . . Probably nothing trivial. . . . Kay Kyser's swing band will get $12,000 for one week at the Strand starting Feb. 17—top coin. . . . Fred Allen says his grandfather died a noble death. He was trampled on a Minsky runway! . . . The Securities Exchange Commission will investigate the bookkeeping methods of a leading oil company in the East. . . . A stage mag may quit the struggle after the Feb. issue—unless a new backer is found. . . . The staff may bi-monthly it—but that's very remote. . . . NBC is on the hunt for a political commentator of importance to buck Kaltenborn. They hoped Arthur Krock would accept it, but the idea was nixed by the Times. . . . Belle Baker is getting her divorce in Cal. . . . Someone oughta wise up lovely Brenda Frazier, the debeaut, that she shouldn't light cigarettes between acts in her theater seats. . . . Happened at a performance of "Dear Octopus."

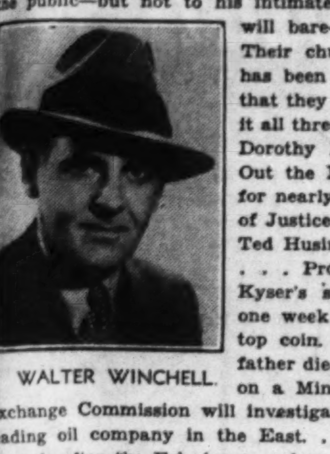

WALTER WINCHELL.

—O—O—

Sidney Kingsley has Luise Ranier signed for his play, "Outward Room," but still seeks the coin to produce it. . . . Why was the dinner for Thomas Mann, the Nobel Prizer, canceled at the Astor so suddenly? All checks were returned. . . . The Albert Einstein Medal will be presented in private. . . . The suggestion to FDR that Tommy Cochran be appointed U. S. Attorney (in N. Y.) was a "plot" to get the Cork out of Washington, but it fizzled. He will spend his long holiday at Sun Valley—an expert skiier.

—O—O—

● OLSEN AND JOHNSON, the Hellzapoppers, have been cleaning up on the ponies since the hit opened, but last week they dropped lots of it back. . . . Wise guys, huh? . . . Their Majesties will make an "off-the-record" visit to the Dionne nursery June 5. The Royal date-book lists it as a "rest period" to dodge the pests. . . . All the big Gotham stores handed out instructions to their help that no vacations will be granted "after April 30" to meet the World's Fair crush. . . . Two major Wall Street firms will be married within 60 days.

—O—O—

MEMOS OF A MIDNIGHTER: Philip Barry, the author of "Here Come the Clowns," sold his share to the producer-star, Eddie Dowling. He will keep it running, even if he loses a few hundred dollars every week . . . Wonder how Margaret Anglin feels about having turned down the Florence Reed role in the revived "Outward Bound"—now that it is uch a hit? That new Greenwich Village spot, "Cafe Society," now has a covert charge, if you please . . . A dime . . . The swankier art galleries are now charging 25 cents to keep the art students away. One or two days are free, however . . . Malapropism of the week: Tony Galento's crack in the Cotton Club: "I'm terrible septic to drafts" . . . The Hines Trial—like all double features—has lost its interest.

—O—O—

● DEBUTAUNTER ANNE WHITMARSH'S betrothal to Alexander Close will be confirmed in a fortnight. . . . The 1280 American scientists who signed a protest against Hitler will hold mass meets throughout the U. S. on Lincoln's birthday. . . . Every American scientist who ever won a Nobel prize is on the committee. . . . The Lloyd Waners of the Pittsburgh Pirates will be blessed with a heavenly bundle at their Oklahoma City tepee soon. . . . Aimee's daughter, Roberta, is now head of the Hobby Lobby research dep't. . . . Eavesdropped on the Vivien Leigh selection for Scarlett O'Hara: "They say she's about as Southern as a high wage." . . . George Burns, who didn't lose his citizenship, as itemed, rendered his first ditty on the air a week ago Friday: "Ain't Misbehavin'."

—O—O—

SOUNDS IN THE NIGHT: In Reuben's: "Say, lissen, swellhead. What have you got that gets you?" . . . In the Tavern: "All his talent is in his wife's name" . . . In Lindy's: "Don't forget the Infantile Paralysis Fund. God help those who help themselves, but He loves those who help others" . . . In the Stork: "I think I know you well enough to call you a bum." . . . In Casino Russe: "She wears braces on her teeth—because it makes her look youthful!" . . . In the Village Barn: "What a rep that guy has! Even his enemies hate him" . . . In the Queen Mary: "He left his wife two weeks ago—but she hasn't noticed it yet" . . . In the Wivel: "Stop talking! I'm tired of being tired!" . . . In Club 18: "I can tell he's a gangster—by the kind of perfume he uses" . . . In the Famous Door: "She really love him. That's why she'd rather break his heart—than his home."

—O—O—

● FACES ABOUT TOWN: Katharine Hepburn, looking refreshingly unmade-up, at "The Primrose Path" . . . Elaine Barrymore, John's squaw, of whom visiting coast celebs say: "She's won over nearly everybody out there—she's really nice!" . . . Gene Tunney, who decided it is better to have a big bankbook than big muscles . . . Tony Galento, a human piece of sandpaper . . . Al E. Smith, as much a part of The Big Town as the subway during the rush hour . . . Adolphe Menjou, the Lucius Beebe of Hollywood . . . Fannie Hurst, who looks more like a woman novelist than any woman novelist has a right to—on Madison near 58th . . . Morton Downey, carrying his beautiful wife Barbara over a mud puddle . . . Mayor LaGuardia on 42nd street joking with a street cleaner.

—O—O—

BIGTOWN SMALL TALK: Gloria Youngblood, one of Rudy Vallee's columnar-items, is now Bobby Parks' . . . Hal Kemp takes over the Empire Room Podium in The Waldorf in March . . . This Wakchelly happened in Place Elegance: A girl was wearing one of those dizzy-looking hats (now being called "Martha Stephenson") and her boy friend mistook it for an ash-tray—burning a hole in it! . . . The original copies of Lindbergh's secret reports to Washington are locked up in the office of the Nat'l Advisory Comm. on Aviation . . . Henny Youngman's nifty: "You can make a killing betting on horses—but never a living!" . . . A once-popular night club fined a chorine $5 for missing a show, although she was really ill. That night club will never be mentioned favorably here again.

—O—O—

BROADWAY CONFUCIUS SAY: Success who keep head keep success . . . Smart guy go to night club to get drink not drunk . . . Opera singer or actor who think he can click by hiring claque is cluck . . . Girl who play easy to get usually hard to get rid of . . . Girl who know how to cry often have last laugh...Your life story is subject for book—not conversation, please . . . Woman who don't want fun of loving get no fun living . . . Kindness just as important to romance as kisses . . . Charlie McCarthy world's biggest dummy—other people should stop trying . . . All heels not on shoes.

CAROL AND HIS UNCROWNED QUEEN

Europe's Leading Royal Philanderer Rules Rumania With a Mailed Fist, Aided by Madame Lupescu, Who Is Recognized as Power Behind Throne.

By SEYMOUR BERKSON

KING CAROL AND MADAME MAGDA LUPESCU IN 1931.

KING CAROL OF RUMANIA.

"HE CAN'T RESIST A SWISHING SKIRT."

CAROL WITH HIS SON, MICHAEL.

CHAPTER FIVE.

BUCHAREST is the capital of Rumania. It is also the seat of the most wicked royal court in the world, the Balkan fleshpot of spidery intrigue, political assassination, and loose morals.

Sometimes they call this city the home of the devil. There is no more striking contrast in all Europe to Queen Wilhelmina's prim and proper Dutch capital at The Hague. Even the polite quarrels of Wilhelmina and her son-in-law are not comparable with the deadly feuds in the Rumanian royal household, where mother has been pitted against son, brother against brother, and sister against sister.

THIS is the fifth of a series of articles on the kings and queens of the world from the book "Their Majesties" by Seymour Berkson, foreign correspondent for American newspapers. Tomorrow Berkson will discuss King Victor Emmanuel of Italy.

Through pink-hued windows of frosted glass the sun throws a phalanx of slanting shadows across the polished desk of the spacious study in the new palace recently built in the heart of Bucharest. From that desk King-Dictator Carol II, Europe's foremost royal philanderer, rules Rumania with a mailed fist—the only King who can boast that he abdicated as Crown Prince and subsequently succeeded his own son on the throne.

Officially, Carol rules alone. But, unofficially, he rules with the mysterious assistance of his uncrowned Queen, titian-haired Madame Magda Lupescu, who lives quietly in a modest, unpretentious villa not far from the royal palace where she is recognized, and feared, as the power behind the throne.

Madame Lupescu never goes to the palace, although it was built by her own cousin, an architect named Lorentz, who modeled it on a smaller scale after Buckingham Palace. Instead, King Carol comes to her. Virtually every evening after his day's work at the palace is finished, he takes off his uniform, puts on a business suit, pulls a slouch hat over his eyes, and drives his little roadster all by himself to Madame Lupescu's villa where dinner is usually awaiting him.

Carol calls her affectionately "Bibi." Nobody else dares to. And even her enemies admit that though she is no Catherine of Russia or Maria Theresa, she has played her cards better than any Madame Pompadour in history. To her must go the credit for having transformed Carol from a wild, rash, irresponsible youth into a shrewd, calculating monarch.

Madame Lupescu is discreet, much more discreet than most of the ladies of history who have been in similar positions before her. She has profited by the mistakes of Madame Pompadour and—more recently—of the late Gaby Deslys. Far from the Hollywood version of what a modern vampire should be, Madame Lupescu is stout and has thick ankles. But Carol is a descendant of the Hohenzollerns and his taste in women like his taste in pomp is predominantly Teutonic.

Madame Lupescu for the time being is still riding the high horse of royal favor and she is doing her utmost to steer King Carol away from the pitfalls of the Rome-Berlin alliance. Kings have lost their thrones and sometimes their lives through their enslavement by designing women.

From these royal tragedies of history, Madame Lupescu has taken her cue. She is determined not to be the cause of Carol's losing his throne, but rather to help him strengthen his position as King, which he has done with surprising cleverness these last few years.

—o-o—

MADAME LUPESCU lives simply without any blaze of jewels or outward show of luxury. She usually dresses in plain black, a somber contrast to her reddish hair, dead white skin and blue eyes. Gaby Deslys used to carry a portrait of King of Portugal painted conspicuously on her longest fingernail as a token of their love. The Rumanian Pompadour wears no such advertisements of her regal conquest. The power she wields behind the throne she wields as a back-seat driver. She does not appear in public with Carol. Neither does she attend any of the ceremonies at the royal court. She remains sinisterly in the background. There is no longer any doubt, however, that her political shrewdness is Carol's guiding star.

At 45, King Carol is still boyish-looking, tall and well-built. His fair hair is just beginning to turn gray, he has thick sensual lips, a weak dimpled chin, and eyes that seem alternately gray and blue.

The King is as confused a conglomeration of ancestral opposites as the Rumanian people itself, which has long been a melting pot of all the criss-crossed races of the teeming Balkans. He probably inherits his stubborness from his great-grandmother, who was Great Britain's Queen Victoria; his love of military pomp, his saber-rattling, and his quick temper from the Hohenzollerns; his Oriental mysticism from the Romanoffs. At the age of 5, he was dubbed Carol the Sudden by his father, the late King Ferdinand.

Carol still finds it hard to resist the swish of a passing skirt, but he is slowly reaching the age of discretion; no matter how far he may wander from the reservation now and then, he is as loyal to Madame Lupescu as he could be to anyone. And the lady herself has learned to wink an indulgent eye at his occasional lapses from fidelity. In fact, in her own artful adaptation of Madame Pompadours' technique in holding Louis XV's affection, she arranges it so that under her auspices Carol meets a procession of the most attractive women in Rumania. This, she feels, is a safer procedure than leaving him to his own devices.

Madame Lupescu's influence over the King ranges from large issues to small affairs.

—o-o—

SO artfully has she concealed her activities that those Rumanians who hate her can only rave about their suspicions. They can't put their fingers on the evidence. Former Premier Juliu Maniu, leader of the National Peasant party, exploded as follows during a speech in 1934:

"As long as Madame Lupescu remains in Rumania, nobody will be able to accomplish anything good. Through her meddling in politics, 13 Cabinets have followed on each other's heels. She is responsible for every evil in this country."

The Iron Guard, Rumania's ferociously anti-Semitic terrorist band, which has been responsible for more than one political murder, has issued such flaming manifestoes as this:

"Into the fire with the Jewish wolf, Lupescu! The rope for this vampire who stands between crown and country! We must uproot the weeds of the palace camarilla which stifles the monarchy. We must finish this red-haired witch who exercises such occult influences on the King."

Whatever may be said of Carol, however, he cannot truthfully be accused of neglecting his royal job these days. He sometimes spends 14 to 16 hours at a stretch working at his desk. And the discipline he has established at the royal palace is unprecedented for Rumania.

Unlike the King of Great Britain, Carol is no figurehead monarch. He wields the big stick with the aid of his little "Bibi"; and she has apparently given him a real thirst for power. He told Leo Ferrero in all seriousness during an interview for the New York Times:

"I like my job. I am not one of the kings who find fault with kingship. And please note that as a man I am fond of bourgeois life and tranquillity. . . . A king must have a dual life—one royal, one personal, and according to circumstances he must behave very formally or very freely. Except in the case of official ceremony I pay very little attention to etiquette."

With regard to his private life with Mme. Lupescu he once remarked: "I have the same right to happiness as the milkman."

With the accumulated experience of battling with the wily Rumanian politicos who planted traps all around the monarch from the day he came to the throne, Carol has developed one fundamental motto: Trust nobody! All of his ministers and high army officers are spied on constantly by the most elaborate secret service system ever devised outside Soviet Russia. He holds the heads of departments personally responsible to himself, just as Mussolini and Hitler do. And even his beloved "Bibi" has been under surveillance more than once when the King's suspicions have been aroused.

Carol receives hundreds of petitions in the daily mail from his subjects. Some of them ask for money. Some ask to have loved ones released from prison. The jails of Rumania are filled with political prisoners, but this is no novelty in the Balkans. Others ask the king to suspend lawsuits, to become the godfather of babies, to use his influence in behalf of this or that job-seeker.

His Majesty takes himself quite seriously, even if the world at large doesn't. He once observed when he was in one of his reflective moods:

"I feel now and then as though I were St. Louis, dealing out justice from beneath an oak tree."

The King has a practice of making surprise visits incognito to various parts of the country after the manner of Haroun Al Raschid. Sometimes driving himself in a little Ford, accompanied by only one aide-de-camp, he will bob up unexpectedly at army barracks, unemployment relief centers, Government offices, oil wells, or just ordinary farms.

When he goes away for a week-end of shooting, as he frequently does in the company of his son, he travels as Count Verancea and conceals his royalty under the roughest country clothes he can find.

Carol's career of wild escapades, far from alienating the affections of his subjects, only endeared him all the more to most Rumanians. To understand this is to understand the kindom he rules. Cross-roads of the Balkans, whirlpool of hot-blooded emotions, Rumania is a gypsy land of wine, women, and song. Rumanians don't object to having a philanderer for king. In fact, the country is pretty proud of all its lion-hearted libertines and brags about being "The Paris of the Balkans."

—o-o—

EVEN the peasants, always more strait-laced and religious than the city folk, couldn't get very stirred up about the King's liaison with Mme. Lupescu until they began to suspect her hand in politics—and then they raised a rumpus. A woman in politics was enough of a shock in a land that only 60 years or so ago was still dominated by the harem-loving Turks. But a Jewess in politics was even more than Rumania's professional anti-Semitic rabble-rousers had hoped for as a rallying point for their harangues. It has taken Carol eight long years to convince them that he does not intend to give Mme. Lupescu up, riots or no riots.

A great epigrammatist, Prof. Nicholas Jorga, was assigned to Carol as a tutor, but even before he was 15, he became far more interested in the pleasures of love than in the art of epigrams. His mother, amused at the boy's adolescent pursuits, let him follow wherever his instinct led.

After a procession of casual affairs, Carol suddenly discovered he had overlooked a choice prize that had been so close he had scarcely noticed her at first. She was Jeanne "Zizi" Lambrino, dark-eyed daughter of a Rumanian General and one of Queen Marie's own ladies-in-waiting. Carol was 21 and she was 20. He was dazzled by her supple beauty and wondered how he could have missed her. But she was not easy to get. She was, in fact, tantalizingly elusive. And just when Carol thought he was making some progress the World War broke out.

—o-o—

SHORTLY before that time, Queen Marie had tried to arrange a match between Carol and Princess Olga, eldest daughter of the Russian Czar. A meeting was arranged on the Czar's yacht in the Black Sea, but Carol instead of devoting his attentions to Princess Olga spent most of the time ogling her younger sister, Princess Tatiana. Infuriated, the Czar abruptly broke off all negotiations for the match and exclaimed to one of his ministers:

"Rumania! Don't ever mention that country to me again! It is neither a state nor a nation, but a profession!"

Although Rumania had an alliance with Germany and King Ferdinand's antecedents were the German Hohenzollerns themselves, Queen Marie rode roughshod over such trivialities as alliances and family ties. She swung her husband—and Rumania—to the cause of the Allies just as stridently as when the war ended she marched into the Peace Conference and emerged with a rich slice of Hungary.

Carol had to go to the front for appearances' sake. But his heart wasn't in the war. He was in love. His military record was far from glorious and the General to whose command he was assigned complained that during an important advance Carol and a group of his cronies were discovered drinking themselves into a stupor.

The Crown Prince finally contrived in 1918 to escape his military boredom by donning the disguise of a Russian officer and crossing with "Zizi" Lambrino into Russian territory where they were married in a church at Odessa. King Ferdinand, in a letter probably dictated by Queen Marie, branded Carol a traitor to his country for marrying "under the bayonets of our enemies." Russia in 1917 had deserted the Allied cause and made a separate peace.

Carol finally ran out of money and returned to Rumania with his bride, who was soon to give birth to a baby. He was thrown into prison "to repent." "Zizi" was kept under surveillance. And as in the case of his own father, a match was hastily arranged for Carol with Princess Helen of Greece, daughter of the then King Constantine.

For some time after their enforced separation, Carol continued to write "Zizi" passionate love letters, but this kind of correspondence school romance soon bored the Crown Prince. He finally wrote "Zizi" one of those letters to end all letters: ". . . And now can't we just be friends?"

Carol's marriage to "Zizi" was "annulled" and the baby boy, Mircea, whom she gave birth on Jan. 8, 1920, was deprived of his father's name and all connection with the royal family.

Shortly before his marriage to Princess Helen, Carol became interested in the famous gypsy beauty of Rumania, Mademoiselle Marco-Vici, and it is said that at the very time he was supposed to be honeymooning with his royal bride at one hotel he was paying clandestine visits to the other woman at a nearby hostelry a block away.

Even "Zizi" reappeared on the scene and began to see Carol again. This enraged Queen Marie so she had "Zizi" banished, although the royal family sent her enough money every month to support herself and Carol's child.

Carol and Princess Helen were married in May, 1921, when he was 28. It was no love match, and the Crown Prince had a period during which he grew very bored with women in general and began to take an interest in politics. Rumania had come out of the World War with almost twice as much territory as she had before. Carol thought it was about time he was concerned with something besides women.

—o-o—

BUT, he hadn't reckoned with his mother, Queen Marie. She had managed to wear King Ferdinand's political pants for so long she intended to countenance no interference from her son. Carol's hatred for her favorite adviser, Prince Shtirbey, was so intense he once upbraided his mother in the Prince's presence for her "friendship" with him which he said was making the Rumanian royal family the laughing stock of Europe.

It was at that psychological moment that Carol's attention was suddenly diverted from politics to Madame Magda Lupescu. Madame Lupescu, already a woman of the world, had been married to Lieut. Tampeano of the Rumanian army when she was a girl of 18. She had fallen in love with one of her husband's superiors, a Colonel, with whom she ran away. Lieut. Tampeano divorced her and she resumed her maiden name of Lupescu which began to be associated with one gay adventure after another until she became mistress of Crown Prince Carol.

Magda's father was a Jewish merchant whose original name was Wolf, and whose original occupation was that of junk peddler. When he opened a drug store and chemist's shop in Jassy, Rumania, he got himself baptized in the Rumanian Orthodox Church, because before the war Jews were not allowed to operate pharmacies in Rumania. Mr. Wolf had his name translated into Rumanian as Lupescu.

—o-o—

MAGDA was born 40 years ago. As a young girl, she was a voluptuous siren, richly endowed with reddish hair, a vivacious temperament, and a lust for life. Magda's own version of how she met Carol is a reconstruction of the love idylls of the ages, with a sprinkling of Greek mythology added for good measure. According to this account, Carol was 15 and Lupescu 10 when they met at a children's party at the royal palace in Bucharest and Carol said to her after the manner of the traditional Prince Charming:

"What beautiful hair you have!"

Less romantic versions, however, have it that Carol did not meet Madame Lupescu until some time after his marriage to Princess Helen. And some say that Prince Shtirbey—perhaps with the collusion of Queen Marie—really arranged to expose Carol to the wiles of the titian-haired adventuress, in order to distract him from meddling in affairs of state.

Whether or not his first encounter with Magda was the result of a conspiracy, the effect was all that might have been desired. Carol

Continued on PAGE 8

TOMORROW — VICTOR EMMANUEL, THE ROYAL GUEST OF DICTATOR MUSSOLINI

Features of General Interest

LET ME SUGGEST

By JOSEPHINE WALTER

FREQUENTLY, I fear that I will give readers the impression that I think all fashion in decorating originates in New York and that no good can come out of our local talent. Well, of course there is no question but that New York, by the very nature of things is the leading factor in trends of decorating all over the country, although Hollywood and the movies are having more and more of a voice in things decorative. So, it is a great pleasure to me to tell of two St. Louis architects who are making a stir in the outside world. Doubly interesting is the fact that these two men started out together in this field and both are following along similar lines the decorative and architectural theories they developed as young men when they were practicing here in St. Louis.

Victor Proetz is now connected with Mrs. Joshua Cosden in the decorating business in New York. Recently this shop had a very interesting showing of furniture designed by him. This furniture is mainly inspired by the classic periods such as Empire, Regency and Biedermeier but in a modernized manner. His favorite materials are rosewood dyed a deep brown-black, black lacquer and imitation tortoise shell, as well as blond English sycamore. Decorative treatments are frequently inlays of pewter, brass or a contrasting wood; or paneled in leather, tooled in gold.

—o-o—

Ralph Hall, the other member of the old firm of Hall & Proetz, has just departed for England where he has been commissioned to do a country house for Mrs. Tom Berington, the former Olquita Queeny of St. Louis. However, he has not given up his local office and it is nice to know that he will be back to do some of the interesting and unusual houses that have added so much to the St. Louis landscape.

I cannot leave the subject of St. Louis architects who are doing interesting things away from this city without mention of Charles Eames, who is now studying with the sculptor, Carl Milles, at Cranbrook. In addition to the interesting ceramic and designing work that he is doing there, he is also working with Mr. Milles on the Aloe Memorial Plaza.

—o-o—

PINE PANELING adds interest almost to any room but it is particularly lovely when it has the fine old patina obtained by age and much waxing. Now, however, a manufacturer has perfected a one-coat treatment for pine walls which reproduces the color, texture, and finish of genuine old pine. Incidentally, those who have pine-paneled walls have probably found that change in weather conditions causes the wood to expand and contract to such an extent that at times there are big cracks between the boards. When this occurs is a good time to take one of the small attachments of the vacuum cleaner and run it over the walls to get out much of the dust that is bound to accumulate.

—o-o—

As any follower of this column knows, unusual occasional tables are something of a passion with us. We are particularly interested in the many old and fascinating tables, once put to other uses, which are now used as plant tables. Many old washstands, especially of the corner variety, are ideal for such uses as are old wig stands, tier tables and even shaving stands. Very new and practical as well as smart are the tremendous cocktail tables which are now being shown. They are so big that they will hold several trays of hors d'oeuvres or all the paraphernalia of a light Sunday night supper. They are particularly nice for apartment or hotel dwellers without regular dining rooms.

—o-o—

● WITH THE TREND toward more feminine effects in such rooms as bedrooms and dressing rooms, interest is being shown in dressmaker details. Smocking is being introduced once again for curtains, bedspreads and lamp shades while sheer curtains of net, silk, or organdie are either being accordion pleated or shirred. Some drapery fabrics now come woven with tassels hanging from the material to give that hand-made look while frequently ribbon is run through beading at the edge of sheer curtains to give a delicate, feminine effect.

Something is at last being done about radio to make it an acceptable decorative feature in any room. Many people have tucked their radios away behind doors or done without them altogether rather than put up with the frequently badly designed models. However, now it is possible not only to get a radio in a decently designed piece of furniture which will serve as an end table but also to get a radio-victrola combination in a pair of cabinets suited to serve at either end of a couch. And really news and worth watching for is the piano which also has radio and victrola attachments concealed within it so that you have all three musical instruments combined in one piece of furniture, thus simplifying the decorating problem.

Always delightful to me has been the cast iron pattern of the balconies in the French Quarter in New Orleans. It is now possible to buy fragments of this lacy patterned ironwork made up into foot-scrapers, book-ends, hanging brackets and such.

IS HIGHER EDUCATION FALLING DOWN?

"The Longer Average Student Goes to School the Less He Is Apt to Improve in Knowledge."

By Marguerite Martyn

THE longer he goes to school, the less the average student is apt to improve in knowledge, it would seem from intelligence tests applied in a study conducted by the Carnegie Foundation for the advancement of teaching. In one representative group of 10 liberal arts colleges selected for the tests, juniors were found outranking seniors in academic ability, sophomores outranking juniors and freshmen averaging higher than any other class.

As compared to high school seniors, says the report of the study which is summarized in a pamphlet, "How Good Are Our Colleges?" issued by the Public Affairs Committee of New York City, "about one-fourth of the college seniors showed less academic ability than the average student who left high school to go to work."

It was no superficial study but one extending over 10 years, with 45,000 students in high schools and colleges of Pennsylvania used successively as guinea pigs. The idea is advanced that the same conditions presumably obtain in all the states, the students in Pennsylvania being no duller or brighter than elsewhere.

Other rather shocking disclosures of the report are that the intelligence scores of students entering teachers' colleges were slightly below those of high school graduates going into machine trades. That the colleges are getting only about half the brightest high school graduates. That intelligence test averages for college men exceed those of college women. That older students average lower scores on tests of intelligence and general knowledge than younger ones in the same class.

All these conclusions are reasoned out and accounted for logically after we have accepted the word of the surveyors that their instruments of measuring knowledge are reliable.

The authors of the survey insist that with questionnaires containing some 2000 questions covering such subjects, as vocabulary, literature, general science, fine arts, history and social studies each question calling for a definite right or wrong answer, an instrument has been formulated that accurately measures what a student has learned and remembered in those subjects, that the subjects pretty well cover the field of general knowledge and culture, that the instrument is proof against teachers' bias and that it replaces opinion with dependable facts.

"COLLEGES, LIKE PRISONS, HAVE DEALT WITH THEIR INMATES LARGELY ON THE BASIS OF A REQUIRED SENTENCE TO BE SERVED."

The cultural lag in college is due, it is contended, to the fact that "colleges, like prisons, have dealt with their inmates largely on the basis of a required sentence to be served. In lieu of a mastery of ideas, the college demands merely semester course credits. Each credit earned requires so many hours spent in assigned classrooms, libraries and laboratories. There are, of course, certain things required to 'pass' the courses, but over and above those the only measure of education commonly used is time."

The reason college men rate higher than college women called for special explanation. In all subjects men do not excel. In mathematics men led by a large margin, also in natural sciences. In history and social science men surpassed women. There was not much difference in the vocabulary test. But women excelled in literature and fine arts. The conclusion is that boys are encouraged by a variety of influences, in and out of school, to use the materials of mathematics and sciences, while girls, with their emotional make-up, are more often urged toward literature, the arts and human relations.

—o-o—

THAT older students quite generally rate lower than younger ones on tests of intelligence and general knowledge, is accounted for by the fact that bright students generally get into college younger than the average and make better records all the way along.

One of the facts which most disturbed the authors of the survey was the consistently mediocre performance of prospective teachers, teachers' college entrants averaging lower than high school seniors headed for jobs in the machine trades.

"We must remember," it is pointed out, "that these are only averages, and that 25 percent of the students going to teachers' colleges made scores above the average of students entering other types of college. Still there remains an important difference. Why is the teachers' group low? Is it that many teachers' colleges have traditionally been only two-year schools? Is it that teachers' colleges are less renowned for scholarship, and hence do not attract the abler students? Is it that teachers' colleges are closer home and serve to care for young people from homes where there has been less financial opportunity and less cultural advantages? Is it that the students are mostly women, and that women, as we have seen, were under some handicap in these tests?"

A general conclusion of "How Good Are Our Colleges?" is that a great many things are wrong with them. In those 10 colleges where one-third of the freshmen scored higher than half the seniors, there were 80 freshmen who knew science as well as the best 300 seniors and better than 600 other seniors, yet the 80 freshmen must serve four years while waiting for stupider classmates to catch up.

"And what," asks the pamphlet, "shall we say of the 350 college seniors whose stock of knowledge as judged by these inventories, fell below that of the average high school graduate? What do their degrees really mean?"

Colleges are shown to differ widely in the capacity of their students. In one extreme case all the students in the sophomore class of one college ranked lower in an intelligence test than the dullest sophomore in another college. "So what," again asks the pamphlet, "does the same degree from such widely differing institutions mean?"

"It means," answer the authors, "that it is about twice as expensive in time (and probably in money) to go to the less efficient institution."

"Suppose the colleges were to shift from time serving to knowledge as a basis for graduation," the pamphlet suggests. "In a system like that there would be real incentive for study. One could graduate as soon as he had shown mastery of the knowledge. The bright students would finish the course quickly, and be free to continue graduate courses or enter occupations."

—o-o—

IT is determined by the questionnaires that the reason only half the brightest high school graduates go on to college is an economic one. "The colleges get students with more money and less brains."

Everybody should be concerned about what is going on in the schools, it is argued. "We all pay the bills. Students pay on an average only about one-third of the costs of higher education. One-third is paid through local, state and Federal grants. Even the third of college costs which comes from gifts and endowments is a matter of general concern, for public policies influence the accumulation of wealth. If the colleges are filled with students who do not benefit, then public money is being wasted.

"On the other hand," it is maintained, "if there are young men and women now working in offices and factories who cannot afford to go to college, but who might, with college training, become outstanding leaders, there also we are losing enormously. Who can estimate what it might be worth to have additional great scientists, talented writers, superior physicians or master teachers in the next generation? We now provide free tuition, free board and room and laundry for feeble-minded and delinquent young people. Would it not be wise to extend similar opportunity to young people with first rate minds? It is clearly unfortunate that half of our talented students with real ability are not now getting a chance to go to college. We do not have really free education in the United States until young people of ability can carry on their studies without handicap of economic resources.

"This seems to point to subsidies," the pamphlet adds, "and they should be sufficient to cover not only tuition, but living expenses, and perhaps, in some cases aid to dependents, so the student will not have to drop his education to go to work until he is fully prepared for the highest service he can render society.

"America loses quite as much as the youth himself suffers whenever a potential scientist, artist, professional man or civic leader must work at a commonplace job, far below the level of his possible contribution."

DOMESTIC DUCK AND LAMB -:- -:- By George Rector

IN making my rounds of the markets, I came across two foods that particularly attracted my attention—domestic duck and lamb. Both are reasonably priced and of excellent quality, so I decided to avail myself of the opportunity and work out a new recipe for the duck, and as for the leg of lamb—well, that would make its initial appearance roasted with fresh mint sauce. But the big idea back of roast leg of lamb is lamb hash as it was prepared in the Cafe de Paris, Paris, France. This is a dish that both customers and cooks pronounce an epicurean delight.

It might be well to remember that in French kitchens food choppers are rarely used, so you must use a sharp knife to cut the meat in very small cubes.

LAMB HASH, CAFE DE PARIS

Two cups cold leg of lamb, one-fourth inch dice.

One-half cup raw potatoes, one-fourth inch dice.

One-half cup green pepper, one-fourth inch dice.

Three tablespoons pimiento, one-fourth inch dice.

One-third cup finely minced onion.

One cup lamb gravy.

One-half cup tomato sauce or puree.

One-half teaspoon salt.

One-eighth teaspoon pepper.

One-fourth teaspoon paprika.

One teaspoon Worcestershire sauce.

One teaspoon A. 1 sauce.

Grated Parmesan cheese.

Butter.

Mashed potatoes.

Cut cold leg of lamb into very small dice, taking care to remove fat, gristle and skin. Cover diced potatoes with boiling water (add a little salt) and cook for 10 minutes. Then add diced green pepper and onions and cook an additional five minutes. Combine meat, vegetables, gravy, tomato sauce and seasonings and heat thoroughly. Add a little of the water the vegetables were cooked in to bring sauce to proper consistency. Do not have sauce too thin, but just the proper thickness and quantity for a dish to be gratineed. Pour into shallow au gratin dish, sprinkle with grated Parmesan or Swiss cheese, dot top with small bits of butter and make a border of mashed potatoes around edge of dish.

Use a pastry bag to make potato border, but if you haven't one make a cornucopia of heavy brown paper, tear off half an inch at the point to make a large opening and squeeze mashed potatoes through the opening. Then with the prongs of a fork make a few swirls for decoration. In mashing potatoes for a border purpose add a raw egg yolk along with a little milk and seasonings to give color.

ROAST DUCK, ARMENONVILLE

Have duck drawn. Remove all pin feathers, singe and wash thoroughly. Cook enough white potatoes to yield about one quart when mashed. Mash potatoes and season with salt, pepper and one tablespoon of finely scraped onion and one tablespoon of finely chopped parsley. Whip all together, adding a tablespoon of butter and two egg yolks which have been beaten with three tablespoons of cream. Add a little more cream if necessary to obtain a light, fluffy mixture. Stuff duck with mashed potatoes, sew skin together, tie legs and wings close to body, dredge lightly with salt and flour and place in a hot oven (450 degrees) for 30 minutes. Then reduce heat to moderate and finish roasting, allowing 20 minutes to the pound. Baste every 10 minutes during baking. Serve garnished with skewered fruit.

BAKED SKEWERED FRUIT

Select prunes and apricos of the same size. Put to soak in cold water in separate pans about six hours in advance of the dinner, as this will soften them sufficiently for the oven cooking. Drain off water and dry thoroughly; remove pits from prunes. Fill skewers, alternating with prunes and apricots. Roll each skewer in melted butter and then in brown sugar. Place in a buttered baking pan and cook in moderate oven with the duck about 15 minutes, turning once in the cooking. Remove pan from the oven; sprinkle fruit with additional brown sugar, place under broiler flame until glazed and remove immediately.

If you are fond of duck and want something especially nice for your dinner try ducklings for a change.

BROILED DUCKLINGS

The ducklings weigh about two and one-half pounds. Have them cut in four pieces. Rub entire surface with softened butter, place on broiler rack, skin side up and cook under moderately slow heat until nicely browned. Baste occasionally and turn once in the cooking. Garnish with watercress and serve with a tart apple sauce or currant jelly.

RHUBARB MERINGUE PIE

Filling.

Three cups rhubarb.
Three egg yolks.
One cup sugar.
Two tablespoons flour.
One-fourth teaspoon salt.

Meringue Top.

Three egg whites.
Six tablespoons sugar.

Cut rhubarb in half-inch pieces. Put in colander and pour boiling hot water over and let drain. Beat egg yolks; add sugar, flour and salt which have been sifted together. Stir rhubarb into mixture and pour into well-lined pie plate and bake in moderate over (350 degrees) until firm, or about 45 minutes. When cool cover with meringue, making sure that the meringue touches pastry rim. Meringue is made by beating egg whites until stiff, gradually adding the sugar and continue beating until fine grained and mixture will hold its shape. Brown quickly in hot oven, or under low broiler flame for one minute.

UNDER PIE CRUST

Three-fourths cup flour.
One-half teaspoon salt.
One-fourth cup shortening.
Cold water (about two tablespoons).

Sift flour and salt. Cut in shortening with knives (working in opposite direction) or finger tips. Add only enough cold water a few drops at a time to cut into a soft dough. Toss on slightly floured board, pat and roll out to circular form to fit pie plate.

CASE RECORDS OF A PSYCHOLOGIST

By DR. GEORGE W. CRANE OF NORTHWESTERN UNIVERSITY

CASE L-119: Flora G., aged 34, is the mother of three children. "Sometimes I think they'll drive me distracted," she confessed. "When they are all in the house together, they often become cross and irritable. They'll come and ask me what they can do, or what they can play. Swamped in my housework, about all I can say is for them to go outdoors and do something. I know this is too vague a suggestion to be of much help to them.

"But what can I do, Dr. Crane? They are bored with the sameness of their environment, and I am so busy I can't think of anything novel or interesting. So we get on each other's nerves."

—O—O—

DIAGNOSIS: Flora's difficulty is very common, and illustrates the fact that we cannot rely on inspiration of the moment to solve our problems. The people who are most successful in life are those who plan ahead. They anticipate their dilemmas and figure out a solution long before they actually encounter those same problems in reality.

Many a time Mrs. Crane and I have felt like Flora, for our five children become bored by the sameness of their play and ask us for new ideas. And maybe we could think of scarcely one new game on the spur of the moment.

We finally decided to type a list of common games which we could consult in just such a situation. Then, insteatd of having nothing constructive to suggest, we could calmly thumb the pages till we found something to which they would react favorably.

—O—O—

CHILDREN CAN usually entertain themselves, but frequently they reach an impasse where they feel stymied. That is when they grow irritable and start picking on each other unless an adult can offer them a new game or idea, after which they'll go off on this new tangent quite happily.

Such a suggestion will often act like oil on raging waters. It transforms the bickering and fighting into constructive play. At family reunions perhaps you have also noticed how the children may insist on staying indoors at the very time the women want them out of the kitchen.

If you will organize a penny hunt, you can clear the house at once. Send the youngsters up the road till you give the signal. Then scatter 15 or 20 pennies over the lawn. The youngsters will usually be content for an hour or two while hunting the money. You can vary this plan for indoors, or hide lollipops, gum, etc.

The children prefer the actual candy to the pennies, but both are effective, and the candy may not be available, whereas you can probably collect enough pennies from the adults in the crowd to finance the penny hunt.

—O—O—

MANY COMMON GAMES can be given a new twist and thus converted into something different. We have a croquet set, but the children grow tired of the game if we play very often.

For variation, however, we dispense with the wickets and mallets, using only the two stakes and the balls. Then we choose partners, as in horseshoe pitching, and try to roll the ball toward the opposite stake. The one who gets closest wins the round.

We set a score of 11 or 21, and the first team to reach that total wins the game. Another interesting group game is volleyball played with balloons.

If you wish my list of 20 Games for Children be sure to write me in care of the St. Louis Post-Dispatch, inclosing a long self-addressed envelope with 6 cents postage thereon. Then tack it to the kitchen wall where you can consult it when needed. It will eliminate a great deal of boredom and quarreling.

Let's Go to Sears and View the NEW 1939 Color-Perfect Wallpapers

No Finer Quality! Save to 50%!

Now on Display

● STRIPES
● SWEDISH MODERN
● SCENIC
● ENSEMBLE PATTERNS
● SELF-TONE FLORALS
● NEW FABRIC TREATMENTS
And Many Others

Gala Assortment of Patterns

Created by famous designers, Color-Perfect Wallpaper meets the enthusiastic approval of homemakers and decorators everywhere. See the new patterns Monday. You'll be amazed that such quality and breathtaking beauty costs so little!

ALL NEEDED SUPPLIES FOR DOING THE WORK YOURSELF

NOW! BUY ANYTHING TOTALING $10 OR MORE ON SEARS EASY PAYMENT PLAN*

* Small Sum Down, Balance Monthly, Plus Carrying Charge.

Wallpaper Hanging Service Furnished, If Desired

SEARS, ROEBUCK AND CO.

KINGSHIGHWAY AT EASTON | GRAND BLVD. NEAR GRAVOIS | EAST ST. LOUIS 301 Collinsville Ave.

MUSIC AND MUSIC MAKERS

By THOMAS B. SHERM[AN]

Features of General Interest

MUSIC AND MUSIC MAKERS

By THOMAS B. SHERMAN

A DISPATCH from Quebec tells the story of Clermont Pepin, a 12-year-old boy who conducted a symphony orchestra in a performance of his own composition described as a "four minute minuet." The performance was reported as "brilliant." The audience brought the young man back to the stage again and again and the permanent conductor of the orchestra, in a burst of unwonted professional generosity, averred that the miniature maestro "knew exactly what he wanted" from the 50 players under his baton.

Not having attended this performance I may sound rash and ungenerous when I say that such goings-on should be suppressed as public nuisances. This boy may be another Mozart or a nascent Toscanini and I may be sorry. But I am inclined to think that an invasion from Mars is much more likely.

Prodigies occur in every generation but up to the present there has been only one Mozart. And in the whole history of music there has never been a 12-year-old boy who could conduct as well as Toscanini or any professional conductor of the first rank.

—o-o—

What I am getting at is this: That precocity, however startling, is never capable of the artistic power that comes with maturity and experience. Mozart was a marvel at the age of 12 or for that matter at the age of 8. But if he had died at 12 he would have been known to historians and no one else. For whereas the qualities which finally turned him into one of the indisputable first raters of all time were in his nature from his infancy on, even he had to know and feel the life about him before he could utilize it as the material of his matchless discourse.

—o-o—

Young M'sieur Pepin, to be sure, is primarily a conductor and his reclame seems to rest on this rather than on the "Four Minute Minuet." And a conductor's gift, it may be argued, is interpretive rather than creative and, having more of an imitative element in it, may be developed at an early age by a kind of forcing.

—o-o—

● WITHOUT GOING INTO the fine distinction between the interpretive and the creative it should be pointed out immediately that a conductor must also be a mature person if he is to direct the expression of mature music. Even if an adolescent should have a perfect technical gift there are vast stretches in the literature that are postulated on the idea that the audience will have a certain cultivation that can come only with experience of life. Just as adult persons in conversation will make allusions to Charlemagne, the Bronte Sisters and the dangers of being too generous with women, so will music have references that presuppose a rich experience with life and with previous music.

—o-o—

Anyhow a 12-year-old conductor with a real conductorial technique is as unlikely as a 12-year-old surgeon. And just as much to be trusted. True enough a boy can conduct certain music —that is to say he [illegible] beat time and the players will get through without a breakdown. But if the music has a regular beat and no changes in tempo a metronome or a monkey can do the same.

—o-o—

● BUT TECHNIQUE is not merely a matter of waving a stick, although even that is much more difficult than it looks since a conductor has to play the Parsifal overture as well as that of "Die Meistersinger," Stravinsky as well as Haydn. A conductor has to read a score with the same facility that a layman reads a book. He must have an ear sufficiently acute to detect the slightest variation in pitch and to know what particular player or players are guilty. He should be familiar not only with all the great st ndard works but must know their traditions, and he must know men, their strength, their weakness and their peculiar susceptibilities.

—o-o—

FROM THIS SHOWING alone it should appear that conducting an orchestra is not child's play and that any child who attempts to make it so should be dealt with severely. What applies to conducting is true, in a greater or smaller degree, of musical performance in any medium. Prodigies are nuisances, first because they give weak and immature performances of works that demand something more, second because they divert public attention from the music and turn the performance into a freak-sh [illegible] and third because they always seem to have parents.

There is of course an occasional Menuhin or Josef Hoffman who at 10 can play better than another musician at 50. But even if Menuhin had been withheld from the public until he had reached man's estate his musicianship would be none the worse for it; it might even be better. Unfortunately such a course would have prevented him becoming rich at 14, an experience that few persons, not to mention their parents, would come to forego, no matter what the artistic hazards. But not many of the lesser or would-be Menuhins would be called upon for any such sacrifice. So, without any sort of loss to anybody, they could be denied the privilege of public performance until such time as they would be judged on their merits alone.

CURRENT SLANG WORDS BELONG TO THE BARD

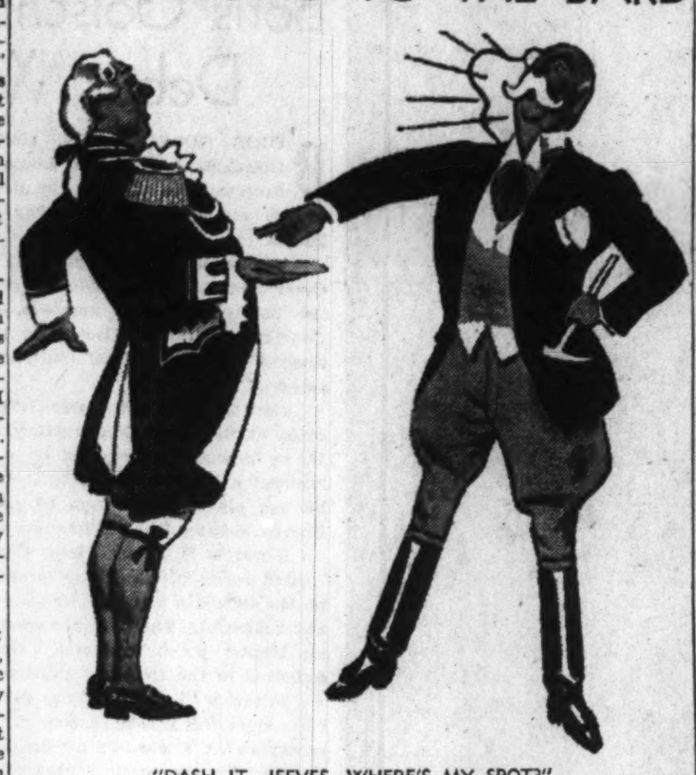

"DASH IT, JEEVES, WHERE'S MY SPOT?"

By George Jean Nathan

ARISING in all the splendor of silk kneebreeches in the House of Commons, Sydney F. Markham, M. P., recently expressed his Oxonian horror at the inroads being made into the British kingdom by our vulgar American speech. "Through the radio and films," he moaned, "we are acquiring what might almost be described as a trans-Atlantic idiom." With cheeks flushed with indignation, he continued: "I saw in a recent American grammar that great phrase, 'Sez you,' raised to the dignity of being described as 'a doubting affirmative'. It may be that the First Commissioner of Works will in time label this Aye lobby as the Sez You lobby. It is certain that the tongue of Shakespeare has had many strange twists put upon it by our trans-Atlantic cousins in the past few years!"

It grieves me sorely to have to point out to the distinguished Mr. Markham that he is by way of being a bit bughouse and that, for all his vaunted scholarship, he apparently knows next to nothing of the tongue of Shakespeare about which he has so loftily speechified. If he did, he would know that "Says you," or at least its closest equivalent, was used by the old boy himself.

Various other items concerned with the tongue of Shakespeare, which he so proudly esteems, might further interest if not entirely enchant and gratify him. If Mr. Markham, M. P., deplores our American lingo, what will be think when I take the liberty of informing him that a great deal of that contemptible lingo derives from the worshipped Bard?

Is the English carper fully aware that "lousy" is the Bard's? Must we acquaint him with the facts that "stewed," "pash," "all wet," "crack" and "peach" (for blab) are Shakespeare's own, and that "blab" itself no less is? It may further pain him to learn that the American usage of "dump," "goat," "dame" and "punk" derives from the great William, as does that of "nut," "daisy," "piece of cheese" and the indelicate and humiliating "goose." It was old Bill, as well, who provided us with the inspiration for "stiff," "bum," "whale" and "rap," to say nothing of "cuckoo," "lemon," "bite," "rat" and "bow-wow." And one might go on with a considerably more extended and embarrassing catalogue.

This whole general British sneer at our American speech is getting to be just the least bit tiresome. So, by the way of an amusing change, let us do a little sneering in return.

In one of the most successful of present-day London plays recently also produced in New York, we encounter such sweet locutions as these: "I'm quite poopsie," "it's grand by me," "It's the cat's whiskers," "it looks like a sitter for you," "it's an absolute pinger," "a nice suckin", and "I'm whistled" (for drunk). If this sort of thing keeps up, someone should get up in our House of Representatives, with or without kneebreeches, and complain that the speech of Nathaniel Hawthorne has had altogether too many strange twists put upon it by our trans-Atlantic cousins.

What's more and worse, it does keep up. Here, by way of illustration, are a few choice samples culled from other recent English plays: "Buzz off" (leave), "scrimshanker" (knave), "I'll crime you" (punish), "Me should tell YOU!", "poppet" (father), "swashingly ripping" (extremely good), "tippingly topping" (ditto), "bags I this one" (I get this), "faldalady" (highfalutin), "nip along" (hurry), "in the flummox" (trouble), "conked out" (light-headed), "hi-oo" (and Mr. Markham can't stomach "hi-yah"!), "chuck us a moist" (kiss me), "ghastly washout" (bore), "talk your say" (proceed with the conversation), "amn't I?" "aren't I?" "I'm done in" (knocked out), etc.

It's time to say aloha.

Returning briefly to the Member of Parliament's indignation over the American ejaculation, "Sez you!" is it, aside from its corrupted spelling, essentially much more ridiculous than the ubiquitous English ejaculation, "I say!"? Inasmuch, further, as it is employed chiefly by the American equivalent of the London Cockney, is it, spelling and all, any more objectionable than the Cockney "I sy!"? Let us go on. If the objection of Mr. Markham is to the phonetic spelling of the "sez", is it any more deplorable than the lack of phonetic spelling, on the part of his fellow countrymen, of some such name, say, as Wriothesley (third Earl of Southampton) which is pronounced Rotsli, or Beauchamp (Earl of Warwick), which is pronounced Beecham, or Mainwaring which is pronounced Mannering? Let us still go on. If it is "says", however it be spelled, that the Member of Parliament doesn't relish and demands "say," however it be spelled, in its stead, what does he say or sez to such Phil May and George Belcher British locutions as "I says to the bloke," "You says to me" and "We says to the blighter"?

One can only hope the distinguished Member of Parliament never takes a trip over to Ireland. What he heard there would doubtless bring him to get up again in all the glory of his silk kneebreeches and demand that Erin be ceded without delay to Hitler.

—o-o—

WHEN the English find fault with our American speech they invariably put themselves in the position of the pot calling the kettle black. They wax sarcastic when they hear a gangster in a Hollywood movie use some such expression as "Cheese it, Joe, the cops!" and yet remain self-satisfiedly calm when they hear Lord Balderdash in one of their own drawing-room spiels use some such expression as "Dash it, Jeeves, where's my spot?"

They throw up their hands in horror when an American radio comedian says "No soap," meaning nothing doing, and delight themselves no end when an English ditto says "Nabsolutely nutterly," meaning the same thing. They shrink from the vulgarity of an American revue that employs such locutions as "Peddle me you, kid!" and gleefully accept an English one that substitutes such as "Givee the googoo, sweet!"

The truth of the matter probably is that we are both pretty bad when it comes to the English, or what passes for, the English language. If they say cemetry for cemetery, secretry for secretary and rayally for really, we say reely for really, South-hampton for Southampton and Scotch for whisky. They call it "lift" and we call it "elevator," even when it's going down. They confidently say "Cheerio!" and we confidently say "Here's how!" and both nevertheless suffer a foul hangover the next morning. They pronounce Cholmondeley Chumly and we pronounce Arkansas Arkansaw. However, we at least both agree on one thing. We both say "It stinks!"

Surprise the Patient

Never discuss the next meal with the patient; always treat it in the light of a surprise. If the patient knows what she is to receive she is apt to lose her zest for the dish, but the element of surprise will quicken a poor appetite.

WHY WASH AT HOME?
Budget Family Finish
20 LBS. $2
Shirts Ironed Free
DEPENDABLE POWER LAUNDRIES
FOrest 8000
Call Bright-Free ON WASH DAY

VIGNETTES OF NEW YORK -:- -:-

By LUCIUS BEEBE

NEW YORK, Jan. 28.

UNIFORMED doormen from the apartment houses around Gramercy Park escorting well upholstered urchins across the street and locking them in the private inclosure with a big key. . . . Frank Bonacinni standing on the sidewalk outside his newly decorated Coq Rouge, like an oldtime restaurateur, to greet patrons as they drive up. . . . The liveried house footmen laying that crimson carpet across the Fifth avenue sidewalk when Mrs. Vanderbilt leaves her house for the opera. . . . Winston Guest pausing in Madison avenue to inspect the contents of a London harnessmaker's shop. . . . Dick Sanro, the photographer who knows everybody, off duty at the bar at Jack and Charlie's, drinking southsides with a group of his usual camera subjects. . . .

Edward Hungerford, of the New York Central, legging it for lunch at his favorite restaurant, the Marguery, his mind set on an order of the house specialty, one of Marchesio's hot canapes. . . . The first fallen horse that many of a new generation have ever seen, down on the icy pavement at Lexington and Fifty-seventh, while drivers and policemen unhitch the traces and a crowd of pop-eyed onlookers gathers. . . . Orson Welles making as much of a scene of himself as he can contrive whisking down Fifty-second street with his overcoat worn as a cape and looking practically as important as billy-be-damned. . . .

—o-o—

WALTER HUSTON, an authentic person, wearing his overcoat as his tailor intended and quietly making his way through the crowds outside the Ethel Barrymore for a matinee performance of "Knickerbocker Holiday". . . . The invariable window shoppers outside the establishment of Shepp's, the dealer in estate and distress merchandise jewelry in Madison avenue. . . . The two carriage starters on the front side of the Plaza giving an extra respectful salute as Henry Taft's car drives up.

One of the laughs of the season has been the way Harry Bull, of "Town and Country," has steered the headliners to the Passy restaurant for lunch. In his column a few months ago he remarked that "if one wanted to see real social folk of the conservative sort whose names don't figure in the columns," they should try lunching at the Passy. Overnight, almost, every face that has that "21" and Colony look appeared across the napery there, and a single noontime last week found a congress in session that included the Lawrence Copley Thaws, Mrs. Lawrence Tibbett, Mrs. Marcus Daly, Louise Iselin, the Jacques Chacqueneaus, the Jerome Napoleon Bonaparte, Alfred de Liagre, Conde Nast and Virginia Falkner.

—o-o—

BOULEVARD BACKCHAT: Nicky de Molas, the so fashionable British oils and canvas man who does "conversation" portraits for the affluent, has the same name as the barkeep at the Black Cat. . . . Dorit Weigart, who runs the Iridor (cooking) School, names Mrs. Thompson Drexel and Mrs. Alex Knox as the best pots-and-pans artists of the top-drawer social set. . . . Dwight Abernathy Fiske, the wicked wag of Fifty-eighth street, is singing for the winter months at the Drum, Miami's newest hot spot . . . Franchot Tone is braving the gelid blasts of Longacre Square these days with a throw-over scarf of mink pelts. . . . Paul lato, the "court jeweler" of Fifth Avenue, having a hanker for one of those cowboy belts studded with brass bosses and fake jewels, has had one run up with solid-gold fixtures and real rubies and topazes worth $12,000. . . . A new high in travel consideration is the devising of the Santa Fe Railroad, which ascertains the drinking preferences of distinguished voyagers and has their favorite brands stocked on the Chief and Super Chief. . . . Not until the fairy story "Jesse James" film came along did New Yorkers know the worth of "Missouri Legend," which had but a short run last fall. . . . Herbert Janssen, the singer, arrived on the Ile de France last week wearing black crocodile shoes, the latest English fashion note.

—o-o—

BECAUSE EVERYONE, for all that they may favor a dozen or a score of establishments with their occasional patronage, are regular devotees of one or, at most, two restaurants, experienced New Yorkers, when they are invited out to lunch by fellow townsmen, can almost invariably tell before the phone conversation is completed where they will foregather. Some of the fixed stars are Beth Leary and Elsa Maxwell, at the Colony; Edward Hungerford, at the Marguery or, possibly, the Chambord, if he has time; Harry Bull, at the Passy or, if it's raining and because it's in his office building, Henry Halper's lunch counter; Dwight Fiske, at Jean's French delicatessen in Sixtieth street; Joe O'Donohue III, at the Iridium Room at the St. Regis, and Howard Taylor, in the back room of the Plaza.

NEW SUPER SOAP ENDS WASH DAY DRUDGERY

Concentrated Super Suds in the Blue Box gets Clothes up to 25% Whiter

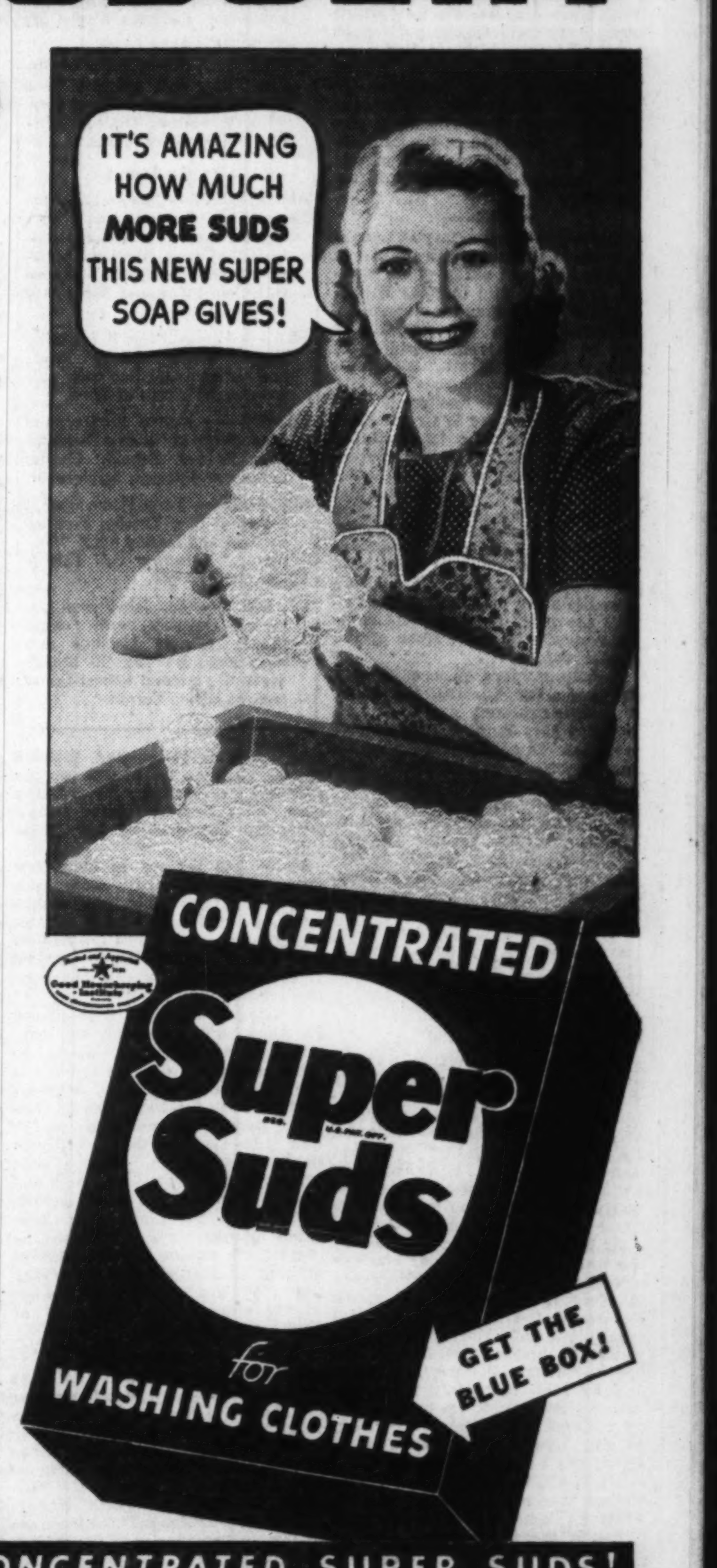

You can expect truly astonishing results from this marvelous new-day laundry soap . . . a super-cleansing granulated soap that surpasses less modern package soaps in 5 IMPORTANT WAYS!

It is the new *Concentrated* Super Suds in the *blue box*. And it is made to order for modern American women! 7,000 housewives, testing the most popular brands of granulated soaps in their own homes, told us *exactly what they wanted* in the perfect laundry soap. Colgate-Palmolive-Peet spent over a million dollars to make and perfect *Concentrated* Super Suds.

Already more than 1,200,000 women are using this new super soap . . . and what truly amazing results they are getting! For the new *Concentrated* Super Suds in the *blue box* gives you five remarkable features to help make your washdays easier:

1. SUPER ACTION! Twice as much suds as you get from less modern package soaps—richer suds, cup for cup, in hardest water—thicker suds that last three times as long. You don't need to add extra soap to finish the job!

2. SUPER SPEED! Bursts into rich suds in 5 seconds! Soaks dirt free in 10 minutes! Grime and grease dissolved in an instant . . . back-breaking scrubbing banished forever!

3. SUPER WHITENESS! Gets clothes up to *25% whiter* than old-fashioned soaps, cup for cup, by Electric Eye photometer tests!

4. SUPER SAFETY! Efficient, yet *so mild*—so gentle to colors, to fabrics, to your hands. Clothes last 2 to 3 times longer when washed the scrubless *Concentrated* Super Suds way!

5. SUPER CLEANSING! Not only banishes dirt and grime, but kills or removes most germs ... gets clothes *super clean*... Hospital-Clean.

7,000 WOMEN HELPED CREATE IT!

Under actual home conditions, 7,000 housewives throughout the country tested and re-tested the most popular brands of granulated soaps. They told us where some succeeded . . . where others failed. They told us with utter frankness what they wanted in a soap to make it perfect. Then the Colgate-Palmolive-Peet laboratories went to work—test followed test, regardless of expense. At last came the amazing result—the new *Concentrated* Super Suds, made by a special process . . . a really modern, new-day soap that is revolutionizing home laundering! Try it today—and see for yourself!

DOUBLE YOUR MONEY BACK!

We are so sure that *Concentrated* Super Suds in the *blue box* is the finest laundry soap you have ever used, that we make this startling offer:—Get a package today. Test it against *any* other soap. If you don't agree *Concentrated* Super Suds gives better results, mail the empty carton to *Concentrated* Super Suds, Jersey City, N. J.—we'll send you DOUBLE YOUR MONEY BACK!

NEW SUPER SOAP GIVES TWICE THE SUDS!

The new *Concentrated* Super Suds—made by a special process—gives twice the suds, cup for cup, than less modern soaps—richer, longer-lasting, more active suds! Yet it's safe for clothes —gentle to hands!

GET THESE AMAZING RESULTS FROM CONCENTRATED SUPER SUDS!

STAGE PLAYS AND MUSIC

Reviews of NEW MOVIES

By Colvin McPherson

HOLLYWOOD has had long experience in the art of making thrillers and in such works as "G-Men," "Ceiling Zero" and "Test Pilot" has put out some excellent examples. But for really bringing danger home to an audience, so that it even forgets to bite its finger-nails, a British director takes the honors. This is Alfred Hitchcock and if his latest, "The Lady Vanishes," at the Ambassador, isn't the best device yet offered for scaring rational human beings out of their wits, more suspenseful efforts ought to be suppressed, as a matter of public safety.

The plot of "The Lady Vanishes" should not be related, except so far as the title indicates what the film is about. The central situation is the disappearance of a harmless-looking little English governess on a crack train, in some high-bridge part of Europe. A young woman traveling on the train tries to find the governess and runs into a nightmare of dangers. All in broad daylight, all with dozens of other passengers about.

Moviegoers who tire of the "boogie-boogie" class of horrors from Hollywood, and realize that such frights are for children, may ask themselves occasionally just what would frighten them. In "The Lady Vanishes," Hitchcock and the various authors connected with the work have hit upon the torment—to make the main character doubt her senses.

When Margaret Lockwood, as the girl investigator, attempts to find what has happened to the governess, played by Dame May Whitty, she meets with no co-operation, only conspiracy, only denial there ever was such a person. To Miss Lockwood's credit, which has already resulted in a Hollywood contract, it should be said that she fully projects the embarrassment, confusion and resolution which would represent the inner feelings of a person in such a situation. She is logical.

The entire film is logical and casual, in an easy sort of way that is deceiving and in this lies much of director's skill. For fully 15 minutes, "The Lady Vanishes" is no more baleful or ominous than Sonja Henie's latest pageant of Alice-in-Wonderland. The very fact that nothing happens makes everything suspect.

The disappearance of Miss Whitty is itself such a slight matter that it does not become appalling until contradicted. After that, the unceasing motion of the train, the impassive stares of various travelers become maddening. When, at last, the danger comes out in the open, it brings something of relief.

With Miss Lockwood's and Miss Whitty's are at least a half dozen other very penetrating portrayals, by Paul Lukas, Michael Redgrave, Basil Radford, Naughton Wayne and other players unknown to American audiences. Only one slight example of inferiority in production, a poor use of model scenery in the opening shots of the film, detracts from its general superiority.

—o-o—

The unpredictable Charles Laughton, whose absences from the screen always rob it of much of its vitality, turns up again in "The Beachcomber," also at the Ambassador. His role, that of the derelict Ginger Ted of W. Somerset Maugham's story, "Vessel of Wrath," is a virtuoso delight.

Lazy, drunken, unshaven and ragged, Ginger Ted is the greatest moral problem on a little Dutch island possession in the East Indies. The local missionary, Martha Jones, raises hue and cry against him and has him thrown in jail, but all to no avail. The Dutch controleur enjoys Ted and dislikes the missionary and in the outcome, even Miss Jones finds she loves the derelict. It is the story of Sadie Thompson, with the parts reversed, and some amendments by the author of the screen play.

A contemptuous orang-utan of a man and a doughty little messenger of a straight-laced gospel, Ginger Ted and Miss Jones are perfect adversaries. In addition, as Laughton and his wife, Elsa Lanchester, play these parts, there is perfect proportion and balance. In many ways, Miss Lanchester's accomplishment is the greater for the change takes place largely in her character and she never loses her grasp on Miss Jones, whatever happens. The film comes to a rather obvious and unstimulating climax, but for giving range to a fine actor and very resourceful actress is all that might be asked.

—o-o—

Idiot's Delight.

ROBERT SHERWOOD'S play, "Idiot's Delight," which captured some attention and a Pulitzer prize a few years ago by describing a possible war between Italy and France and by presenting Alfred Lunt and Lynn Fontanne as a pair of reunited hotel acquaintances, has been translated to the screen and appears at Loew's.

To be as inoffensive as possible, the war is now just a war between a couple of countries somewhere in Europe, the natives all speak Esperanto, the somewhat doubtful association of Harry Van, the vaudeville hoofer, and Irene, the bogus Russian Countess, is glorified by blossoming into true love, rather than instinctive animal loyalty. Clark Gable plays Harry Van, as did Lunt; Norma Shearer is Irene, the Fontanne character.

All in all, it's a good show, with virtues that are distinctly its own. Although it rants less about war, although there are fewer debates in the hotel lounge about science, mankind and the moron sport of militarism, the picture gives a shocking visual impression of the scourge of bombing and is more terrifying than in its original form.

It spends a half hour demobilizing Gable from the last war, introducing him to Miss Shearer, then an acrobat, in Omaha, and bringing the two to his hotel room. The screen play is by Robert E. Sherwood, so good evidence exists that it is what the original author would want it to be, within the limits set by Mr. Hays, Mr. Breen, et al.

The No. 1 surprise is Miss Shearer's performance. First as a show-girl with delusions of grandeur, then as a thick-tongued Russian blonde, then as an honest woman realizing her love for an ordinary man, Miss Shearer offers widely separated examples of her versatility.

Gable has learned to do a few dance steps but apart from that, plays only Clark Gable. The crabby ignorance of Harry Van, the frank worldliness, the typically Yankee skepticism which made Alfred Lunt's portrait so sharp and keen are missing.

Sterling actors have been placed in supporting roles and the supporting roles trimmed down to mere nothings. Charles Coburn is the German scientist, Burgess Meredith the firebrand Fascist, Edward Arnold the munitions maker and Irene's protector, Joseph Schildkraut, Laura Hope Crews, Skeets Gallagher, Pat Paterson and Fritz Feld persons of lesser importance. Two St. Louis girls, Lorraine Krueger and Bernadene Hayes, are among the six blondes making up Harry Van's night club unit. William Edmunds stands out in the extremely slight role of Dumpsty, the waiter.

—o-o—

REVIVALS and continued runs are encountered at other major theaters. The St. Louis brings back "Dr. Jekyll and Mr. Hyde" and "The 39 Steps". the Fox keeps "Jesse James," four color cartoons and a "March of Time"; the Missouri is showing "Paris Honeymoon" and "Disbarred", which were at the Ambassador until day before yesterday.

"Dr. Jekyll and Mr. Hyde," which won a place in the "10 best pictures of 1932" and garnered an Academy prize for Fredric March in the same year, suffers somewhat from the changes in cinema technique and standards since then. The opening audience, largely juvenile, talked back to the star in his serious dissertations, whistled at love scenes and found Mr. Hyde a rather droll and pleasant fellow. "The 39 Steps," an earlier effort of Alfred Hitchcock, reveals itself as less masterly than "The Lady Vanishes," but even after three years, occupies a unique place among screen melodramas.

The Week's Shows

On the Stage

AMERICAN—"Shadow and Substance," drama starring Sir Cedric Hardwicke with Julie Haydon and Sara Allgood, begins six-day engagement tomorrow night; matinees Wednesday and Saturday.

LITTLE THEATER—Revival of Oliver Goldsmith's comedy, "She Stoops to Conquer." Three public performances, Thursday, Friday and Saturday nights.

On the Screen

AMBASSADOR—Charles Laughton in "The Beachcomber," with Elsa Lanchester; "The Lady Vanishes," starring Margaret Lockwood and Michael Redgrave with Paul Lukas and Dame May Whitty.

FOX—"Jesse James," featuring Tyrone Power, Henry Fonda and Nancy Kelly; four color cartoons and "March of Time."

LOEW'S—Norma Shearer and Clark Gable in "Idiot's Delight," with Edward Arnold, Charles Coburn and Joseph Schildkraut.

MISSOURI—"Paris Honeymoon," featuring Bing Crosby, Franciska Gaal and Shirley Ross; "Disbarred," featuring Gail Patrick and Otto Kruger.

ST. LOUIS—"Dr. Jekyll and Mr. Hyde" (revival), with Fredric March, Miriam Hopkins and Rose Hobart; "The 39 Steps" (revival), starring Robert Donat and Madeleine Carroll.

PRIZE IRISH DRAMA TO THE AMERICAN

Sir Cedric Hardwicke Plays First Time in City in "Shadow and Substance."

SIR CEDRIC HARDWICKE.

ONE of the more notable dramas of the American Theater's season begins its engagement tomorrow night. This is Paul Vincent Carroll's "Shadow and Substance," which the New York Critics' Circle last season selected as the outstanding play from abroad. The star of the production, Sir Cedric Hardwicke, also received the Drama League medal on his performance.

"Shadow and Substance" came to Broadway from the famous Abbey Theater of Dublin, Ireland, where it was first presented in 1934. Several reviewers, having read the play before it opened in New York, hailed it as a master work and the printed version had gone into its fourth edition before the production was a month old.

The setting is in Ireland and the main character the Very Rev. Thomas Canon Skerritt, an Irish churchman who has been educated in Spain. Inspired by the personality of Jonathan Swift, famous satirist and dean of St. Patrick's, according to the author's admission, the Canon is inclined to regard religion through the eyes of a modern scholar, and as a result, is frequently at variance with his parishioners, who are wrought up emotionally by an atheistic book written by the local schoolmaster.

The Canon has also another problem. His serving girl, Brigid, insists she has visions of St. Brigid and that the Saint talks to her. All the Canon's admonitions have no effect and in the climax of the drama, when the villagers set out to stone the teacher and Brigid hastens to protect him, the Canon has evidence that perhaps he has gone too far in trying to reason out religion.

Hardwicke, youngest British actor ever to be knighted for his contribution to the theater, is making his first American stage tour, although he is already known for his screen performances in "Les Miserables," "Green Light," "Nine Days a Queen," "Becky Sharp" and "Nell Gwyn." On the New York stage, he has also appeared in "The Amazing Dr. Clitterhouse" and "Promise."

—o-o—

St. Louis is one of the last American cities to see him in "Shadow and Substance," since the play will close Feb. 11 in Cincinnati, to permit the star to go to Hollywood. He is cast as the famous explorer, David Livingstone, in the film, "Stanley and Livingstone," with Spencer Tracy playing Stanley, the American reporter who searched for Livingstone in Africa in 1870 and 1871. A London production of "Shadow and Substance," with Hardwicke as star, is set for next fall.

The role of Brigid in "Shadow and Substance" is played by Julie Haydon, young American actress whose most notable accomplishments in the past have come about in "The Scoundrel," film in which she played opposite Noel Coward, and in "Bright Star," a Philip Barry play which had a brief run on Broadway but which resulted in praise for the young actress. Her presence in "Shadow and Substance" is due to a suggestion of George Jean Nathan, dramatic critic, one of the play's principal boosters before it opened on Broadway. Nathan told her to apply for the part.

With only one replacement, the cast at the American Theater is the same that was on Broadway. Sara Allgood, noted actress of the Abbey Theater; Lloyd Gough, Harry Sothern, Len Doyle, Gerald Buckley, Almira Sessions, Jill Stern and John L. Kearney are others in the company.

—o-o—

THE author of "Shadow and Substance," who was earning $35 a week teaching school in the slums of Glasgow, Scotland, when he wrote the play, has received an estimated $150,000 as his share of the profits of the production, enabling him to retire from teaching and devote his entire time to the drama. As a result, he has brought forth a new play, "The White Steed," also about Ireland and the Catholic church, which opened on Broadway Jan. 10 and has won even greater acclaim than "Shadow and Substance." Barry Fitzgerald of the Abbey Theater and Hollywood movies, has the leading role, that of an Irish Canon.

Carroll, incidentally, describes himself as a "good Catholic" and did not derive the schoolmaster in "Shadow and Substance" from his own experience but an inspiration gained in an Irish "pub" or tavern. He had had two previous plays produced at the Abbey Theater and one of them, "Things That Are Caesar's" even reached Broadway.

—o-o—

SIR CEDRIC HARDWICKE'S successor in acting honors on Broadway this year appears to be Robert Morley, star of "Oscar Wilde". In a poll of critics conducted by the theatrical weekly, Variety, Morley was placed first on eight of nine lists submitted. His closest competitors were Evans in "Hamlet", Raymond Massey as "Abe Lincoln in Illinois" and Laurette Taylor, in the revival of "Outward Bound."

Morley's engagement in "Oscar Wilde" is his first on the American stage, although he excited critical bravos for his characterization of Louis XVI, in the film, "Marie Antoinette". Just under 30, he is also author of two plays which have achieved considerable success in London, where he created the role of Wilde originally at the Gate Theater.

—o-o—

A WEEK from tomorrow night, the American gets the Sinclair Lewis-Fay Wray play, "Angela is 22", which has had a shakedown cruise through Ohio and Iowa to get it into condition. The principal adjustment has been the substitution of Philip Merivale for Lewis himself, in the lead of the play, which is the story of a 50-year-old physician who marries a young woman some 30 years his junior.

The American's patrons will get a chance to see the Nobel Prize novelist, however, for he is appearing as commentator before and after each performance. The cast, made up of experienced Broadway actors, includes Flora Campbell, Royal Beal, Barry Sullivan, Richard Kendrick and others.

Cornelia Otis Skinner's revival of Shaw's "Candida", another pre-Broadway production, comes then on Feb. 13. Representing the star's only collaboration with other actors, except for bit parts years ago in her father's companies and summer theater ventures, "Candida" is designed in every way with a purpose to establishing Miss Skinner as something other than a monologue artist.

Onslow Stevens, of much experience in movies and on Broadway, is the Rev. James Morrell in the cast; John Cromwell, formerly with Katharine Cornell and John Gielgud, is the Marchbanks; Dorothy Sands, A. P. Kaye and Philip Faversham are other players. Sets are by Donald Oenslager and costumes, of the period of the play's first production, by Helene Pons.

Having had a favorable reception at its opening in Chicago last Tuesday night, the company follows its engagement there with bookings in Madison, Milwaukee and Minneapolis and then to St. Louis.

After "Candida" there is a blank space in the American Theater's bookings. The reigning Pulitzer prize play, "Our Town", is entered for the week of March 13, "Bachelor Born" is expected some time as spring approaches and efforts are being made to bring the Lunts back to St. Louis in "The Sea Gull", which they have in repertory in their current tour, with "Amphitryon 38".

'American Way' Stirs Patriotism Of Old Broadway

By the Associated Press.

NEW YORK, Jan. 28.

WHAT Noel Coward did in 1931 for the British Empire and its historical high moments in "Cavalcade," George S. Kaufman and Moss Hart have achieved now in a story of similar mood of one American family's lifetime.

Theirs is called "The American Way," a huge, stirringly patriotic epic which excited the most genuine cheers sounded in the theater this season.

It is significant that the one or two adverse criticisms made by reviewers were simply that the authors should have been even stronger in their denunciation of foreign "isms" and even more fervent in charting the freedom of democracy.

Kaufman and Hart cover a bit more than four decades in the life of Martin Gunther, a German-born immigrant, and his family. A cabinetmaker set down in America in 1896, Gunther forthwith chooses "The American Way" of life. He prospers and in 1914 he is a respected citizen of the town, a manufacturer with a helpful voice in civic affairs and deep appreciation of his position.

—o-o—

The World War requires him to make a heartbreaking decision to send a son off to fight against his kinsmen. He counts the sacrifice of his son's death a just debt paid to his adopted America. Smashed in the 1929 crash, he still cherishes his liberty a possession above his vanished riches. He never wavers from the American way.

Finally he gives his life resisting a Bund of men of his own blood. On the opening night this scene, whispered in advance as one of the most moving bits in the play, was criticised for its staging. Kaufman has since, by restaging, achieved the electrical effect such a text promises.

Indeed, all the staging is excellent. It was no small chore to maneuver 250 players comfortably about a stage, but Kaufman achieves a never-failing picture of an actual town and its people. And Donald Oenslager's settings have caught the full flavor of an Ohio town.

In acting, also, the production is uncommonly lucky. Martin Gunther is played superbly by Frederic March, fetched from Hollywood for the role.

Florence Eldridge (Mrs. March) contributes a consistently moving performance as Irma Gunther. Ruth Weston, McKay Morris and others round out a shrewdly chosen band of players. But the triumph really belongs to the theme of liberty, which Kaufman and Hart have gloriously fitted to the demands of the theater.

Women's Orchestra Sets First Concert For Soldan Feb. 27

After more than a year's preparation, the St. Louis Women's Symphony Orchestra, conducted by Edith Gordon, has set its first public concert for the evening of Monday, Feb. 27, at the Soldan High School Auditorium. The ensemble of 65 members offers a complete instrumentation. Included are professional musicians, amateurs and students, not only from St. Louis, but from East St. Louis and various Illinois communities.

The first program will be made up of Schubert's "Unfinished Symphony," Glinka's "Russlan and Ludmilla" Overture, the "Waltz of the Flowers" from Tschaikowsky's "Nutcracker Suite," the same composer's "Andant Cantabile" and Lizst's symphonic poem, "Les Preludes."

If successful, the organization will give a series of regular concerts in the future. Since tickets may not be sold at the high school, they are being issued at the orchestra headquarters, 1113 Olive street, and by members.

'Midwestern Premiere' To Present 'Pygmalion'

"Pygmalion," first of Bernard Shaw's plays to be made into a motion picture, is set for the week of Feb. 17, at Loew's Theater. A special "Midwestern premiere" is planned for Thursday evening, Feb. 16, in keeping with which the management will close the box office at 4 p. m. on that day and sell tickets for only the 8:30 o'clock premiere afterward. All seats will be reserved, but the regular price schedule will prevail.

The film, produced in England under the author's personal supervision, stars Leslie Howard as the young Britisher who transforms a noisy and ill-mannered Cockney girl into a lady of quality, largely by speech correction. Wendy Hiller is the girl.

Holmes' Travel Talks To Begin Next Month

Burton Holmes' 1939 series of travel lectures in St. Louis will begin Feb. 20, at the Auditorium Opera House and will continue on four successive Monday nights. Entirely new, the series will present material, illustrated by color slides and motion pictures, which was gathered last summer.

The opening lecture on Feb. 20 will be "West Indies No. 1—Cruising the Caribbean." "West Indies No. 2—Along the Spanish Main," follows on Feb. 27. The evening of March 6 will be devoted to "Glorous Norway, From Oslo to the Midnight Sun," that of March 13 to "Beautiful Sweden, From Jemtland to the Castles of Scania," and the final lecture, on March 20, to "The New Ireland, From Dublin to the Famous Beauty Spots."

Boris Golschmann to Make Debut With Symphony

BORIS GOLSCHMANN, pianist-brother of Conductor Vladimir Golschmann of the St. Louis Symphony Orchestra, will make his American debut with the orchestra at its regular concerts next Friday afternoon and Saturday evenings, at the Auditorium Opera House.

The soloist's selections are Mozart's Concerto in D Minor and Cesar Franck's Symphonic Variations for Piano and Orchestra. For the purely orchestral numbers, the conductor has chosen Vivaldi's Concerto for Small Orchestra, in D Minor; the Prelude to Moussorgsky's "Khovantchina" and Richard Strauss' tone poem, "Till Eulenspiegel."

Now 32 years old, Boris Golschmann was born in Paris and educated at the Paris Conservatory. Finishing his studies when he was 17, he immediately entered on a concert career and has built up a reputation throughout Europe. In addition to his individual concerts, he has played more than 50 sonatas in joint recital with Georges Enesco, distinguished Rumanian composer, violinist and conductor.

Mozart's D Minor Piano Concerto was written to inaugurate a Lenten series of six Friday programs in 1785. The composer worked on the Concerto until the concert began and played it himself without any rehearsal. The D Minor composition is one of the most popular of all Mozart piano concertos. Golschmann will play two Beethoven cadenzas in the first and third movements.

Franck's "Variations" has not been played at local symphony concerts since the 1929-30 season. The work was played for the first time anywhere at a concert of the Societe Nationale de Musique, Paris, in 1885. Franck developed the composition on two themes. The string section of the orchestra introduces the first theme after which the piano presents another theme in an even more expressive passage. The finale is an effective climax built on the introduction.

The Vivaldi opus was published at Amsterdam in 1714-16 as the eleventh of a series of 12 concerti grossi bearing the general title of "L'Estrao Armonicao," and dedicated to Ferdinand III of Tuscany. In its original form, it was a concerto for orchestra, with two violins and violoncello obligati. During his Weimar period, 1708-1717, Johann Sebastian Bach arranged Vivaldi's eleventh concerto for organ. In 1913 Alexander Siloti, distinguished Russian pianist and cousin of Sergei Rachmaninoff, published the present arrangement for small orchestra in three movements.

The Richard Strauss and Moussorgsky numbers of this week are favorites with symphony audiences.

The orchestra's second "Music of Our Time" concert of the season is set for 4 o'clock next Sunday afternoon at the Auditorium. The program will consist of an American premiere, "Suite from the Ballet, Le Lion Amoureaux," by Karl Rathaus, Polish-German composer; a first St. Louis offering, "Two Symphonic Interludes," by Otto Luening, American composer; Ibert's "Escales," and Maurice Ravel's orchestration of Moussorgsky's "Pictures of an Exhibition."

Friday's and Saturday's program in order:

Concerto for Small Orchestra, in D Minor — — — — — — Vivaldi
Concerto in D Minor, for Piano and Orchestra (K. 446) — — — Mozart
(Cadenzas by Beethoven)
Allegro
Romanza
Rondo
Prelude to "Khovantchina" — Moussorgsky
Symphonic Variations, for Piano and Orchestra — — — — Cesar Franck
Rondo, "Till Eulenspiegel's Merry Pranks," Opus 28 — — Richard Strauss

Distinctive Training
for Business Positions
Secretarial, Stenographic and Accounting Courses
Day and Evening Classes
BROWN'S SCHOOL
818 Olive 5858 Delmar 3522 Hebert
CEntral 2293

DAMP WASH
Flat Work Ironed
20 LBS. 95c
4c for Each Additional Lb.
Entire Bundle Washed and
Asepticized
GERM-FREE PROCESS
Flat Work Ironed — Wearing Apparel Returned Damp, Ready to Iron
SHIRTS Each 6c
Finished With This Bundle
MEMBER
DEPENDABLE POWER LAUNDRIES
Phone ACME JE. 1500
LAUNDRY CLEANING
2912-18 EASTON AVE.

SCHOOLS AND COLLEGES

ST. LOUIS SCHOOL OF FINE ARTS
Washington University
Drawing, Painting, Modeling, Costume Design and all Crafts. History of Art, Anatomy and Composition. Advertising Art, Illustration, Design, Interior Decoration. Special Saturday morning classes for children. Second Semester begins February 1, 1939.
For catalog and information address: Kenneth E. Hudson, Director, Room 2, Phone PArkview 4700.

SAINT LOUIS UNIVERSITY
SCHOOL OF EDUCATION AND SOCIAL SCIENCES
DAY AND EVENING CLASSES
REGISTRATION NOW OPEN
Journalism
Mental Hygiene
Student Activities
Social Psychology
Intelligence Testing
School Administration
Supervision of Instruction
Psychology of Personality
European Democracies
Sociology of War
Philosophy—History
Creative Writing
French—German
Mathematics
For Further Information and Additional Courses
WRITE OR TELEPHONE
DEAN LEO R. KENNEDY JE. 1582
15 N. Grand Blvd.
IN THE HEART OF THE CITY

WASHINGTON UNIVERSITY Evening Classes
REGISTER NOW, Classes Begin Feb. 1
Accounting, Advertising, Architecture, Art, Astronomy, Botany, Business, Chemistry, Drafting, Economics
Education, Engineering, English, French, Geography, Geology, German, Greek, Hebrew, History
Home Economics, Interior Decoration, Italian, Journalism, Latin, Mathematics, Music, Nursing
Philosophy, Physical Education, Physics, Political Science, Psychology, Public Speaking
Real Estate, Russian, Salesmanship, Social Work, Sociology, Spanish, Vocational Guidance, Zoology
SEND FOR CATALOGUE TODAY
PArkview 4700 Station 12
DEAN FRANK M. DEBATIN, 121 BROOKINGS HALL
University College, Washington University, St. Louis, Mo.
Please send me catalogue. I am especially interested in subjects checked above.
NAME ——————————
ADDRESS ——————————

RAD

Russian Artists Kalinin Tal On KSD Toda

Scheduled at 12:30—Nels Eddy's Final Appeara in Charlie McCarthy H at 7:00 O'Clock.

MIKHAIL IVANOVITCH KA NIN, chairman of the Pr dium of the Supreme Sovie the U. S. S. R., the Red A Chorus, a symphony orchestra, eral Russian artists of note the Piatnitsky - Russian Peop Chorus are scheduled to take in the salute to the New Y World's Fair, which is to come f Moscow at 12:30 noon today KSD. Will Judy, publisher of World, will substitute for Becker in KSD's Dog Chat Pe at 2:45 p. m. Jack Benny will some training for a renewal of radio feud with Fred Allen, a Hal Kamp will be featured KSD's Band Wagon at 6:30. Nel Eddy will conclude his eng ment in the Charlie McCarthy h and Maureen O'Sullivan will be guest star, at 7 on KSD. The of a Song, at 5:30 on KSD, will based on Rudy Vallee's career, Armide, the singer again will Bert Granoff's guest. Miss R Chang of Tientsin, China, an am teur photographer of ability, be on the Camera Club program 1:45 on KSD.

Victor Hugo's "Hernani" will performed at 12 noon on KW The Magic Key hour on KWK be devoted to a concert of Vic Herbert music. Secretary of Ag culture Henry A. Wallace will spe in the first of a series on the G ernment's participation in the N York World's Fair, at 6 p. m. WJZ net.

Marlene Dietrich, Frank Morg Mary Boland and Cliff Nazarro billed for the Screen Guild sho Gertrude Niessen, the singer, M jorie Hillis, the author, Molly con of the Jewish theater, and o ers in This Is New York; Fran Dee with Tyrone Power, and N Coward with Roland Colman, C ole Lombard and Cary Grant The Circle.

St. Louis stations broadcast the following frequencies: KS 550 kilocycles; KMOX, 1090; KW 1350; WIL, 1200; WEW, 760; KFU 550; KXOK, 1250.

Programs listed for today on broadcast band include:

7:00 a. m. KWK—Peerless Trio. WE —Musical Clock.
7:15 KWK—Cloister Bells.
7:30 KWK—Dan and Jean Reading the Funnies. KXOK — Songs of the Island. WEW—Ave Maria Hour.
7:45 KXOK—Sunrise Service.
8:00 KMOX—Church of the Air; L theran service, Rev. Carl Kur organ. KWK—The Children's H WEW—Music Hall. WEAF— and W9XPD (31.6 meg.)—T Back the Clock.
8:15 WEAF net and W9XPD (3 meg.)—Tom Terris, organist. W —Melody Trail.
8:30 KMOX—Wings Over Jordan. —Radio Church Services. WEW Hungarian Music. KXOK — S shine program. WEAF Net W9XPD (31.6 meg.) — Mu KFUO—Pilgrim Lutheran serv Rev. Alfred Doerfler.
8:45 WEW—Impromptu program. KX —Church of Christ.
9:00 KMOX—Church of the Air. Pre terian Church, Rev. J. W. G. W KWK—Russian Melodies. WIL Serenader. WEW — High M WEAF Net and W9XPD (3 meg.)—Dr. Ralph W. Sockm KXOK—Music Souvenirs.
9:30 KMOX—Piano recital. KWK—B del Woodwind ensemble. KFUO Organ recital. KXOK — B Class. WEAF Net and W9X (31.6 meg.)—Chamber Music C cert. WIL—Stars of Songland.
9:45 KMOX—Aubade for Strings. WI Weather Forecast; Negro Spiritu
10:00 KWK—Sunrise in Hawaii. KFUO Bible Lesson. WIL—Concert H
10:15 KMOX—I Am My Brother's Kee dramatization of the work of United Charities family agency rebuilding the home-life of a yo married couple who once thou it necessary to give up their b for adoption. KWK—Kennel Ti WEW—Love's Old Sweet So WGN (720)—Northwestern Univ sity Reviewing Stand.
10:30 KMOX—Maj. Bowes' Capitol F ily. KWK—Interview with Charles A. Wilson, president-e of the American Camping Asso tion and director of the Merrill mer School Camp, Detroit, on developments in camping. KFU Piano Panoramas, Josephine Go chalk. WIL—WPA program. KX —Lou White and the Ballad WEW—Public Library speaker.
10:45 KWK — American Radio Warb KFUO — Pilgrim Lutheran Ch WIL — Musical Moments. WE Originalities. KXOK—Old Profe
11:00 KWK—Radio City Music Hall the Air. WIL — Organ Treas WEW—Mardi Gras. KXOK— Review.
11:15 WIL—Third Baptist Church. C. Oscar Johnson. WEW—Or tra. KXOK—Doris Rhodes, sin
11:30 KMOX—The World We Live WEW—Letters to the Public; the Americanization Departme the Board of Religious Organiza helped a St. Louis mother of for descent to win back the respe her children. KMOX—Downt Parade.
11:45 KMOX—Salt Lake City Tabern Chorus and Organ. WEW—Bo Bee.
12:00 Noon KMOX — Marshall Fa KFUO—Pilgrim Mixed Chorus. K —Great Play, "Hernani," dr WIL—Hit Review. WEW—It program. KXOK—Echoes of land. WEAF net—Irene Wick "Alice Through the Looking Gl
12:15 KMOX—Of Men and Books.
12:30 KSD—SALUTE OF NATION'S GRAM TO THE NEW Y WORLD'S FAIR OF 1939. KMOX — Salute to New Y World's Fair. WIL—Croon WEW—Lone Star Ranger. KX Accordion School.
12:45 WIL—Vagabonds.
1:00 KSD—ASSOCIATED PRESS N KMOX—Americans All-Immig All, drama. KWK—Magic Key gram; Frank Black's orchestra soloists. WEW—Germania pro WIL—Hawaii Calls. KXOK— lage Choir.
1:05 KSD—SUNDAY DINNER AT FANNY'S.
1:30 KSD — BARRY McKINLEY, tone. KMOX—Music and Melody.

MAESTRO LEO SILVERA
NOW TEACHING
Perfect Voice Placement and Interpretation
Recommended by Conductor of Metropo Opera, N. Y.
Audition Free. Write Maestro Silvera, Coronado Hot

RADIO NEWS AND CURRENT PROGRAMS

Russian Artists, Kalinin Talk On KSD Today

Scheduled at 12:30—Nelson Eddy's Final Appearance in Charlie McCarthy Hour at 7:00 O'Clock.

MIKHAIL IVANOVITCH KALININ, chairman of the Presidium of the Supreme Soviet of the U. S. S. R., the Red Army Chorus, a symphony orchestra, several Russian artists of note and the Piatnitsky Russian Peoples' Chorus are scheduled to take part in the salute to the New York World's Fair, which is to come from Moscow at 12:30 noon today on KSD. Will Judy, publisher of Dog World, will substitute for Bob Becker in KSD's Dog Chat Period at 2:45 p. m. Jack Benny will do some training for a renewal of his radio feud with Fred Allen, at 6. Hal Kamp will be featured on KSD's Band Wagon at 6:30. Nelson Eddy will conclude his engagement in the Charlie McCarthy hour and Maureen O'Sullivan will be the guest star, at 7 on KSD. The Life of a Song, at 5:30 on KSD, will be based on Rudy Vallee's career, and Armide, the singer again will be Bert Granoff's guest. Miss Ruth Chang of Tientsin, China, an amateur photographer of ability, will be on the Camera Club program at 1:45 on KSD.

Victor Hugo's "Hernani" will be performed at 12 noon on KWK. The Magic Key hour on KWK will be devoted to a concert of Victor Herbert music. Secretary of Agriculture Henry A. Wallace will speak in the first of a series on the Government's participation in the New York World's Fair, at 6 p. m. on WJZ net.

Marlene Dietrich, Frank Morgan, Mary Boland and Cliff Nazarro are billed for the Screen Guild show; Gertrude Niessen, the singer, Marjorie Hillis, the author, Molly Picon of the Jewish theater, and others in This Is New York; Frances Dee with Tyrone Power, and Noel Coward with Roland Colman, Carole Lombard and Cary Grant in The Circle.

St. Louis stations broadcast on the following frequencies: KSD, 550 kilocycles; KMOX, 1090; KWK, 1350; WIL, 1200; WEW, 760; KFUO, 550; KXOK, 1250.

Programs listed for today on the broadcast band include:

7:00 a. m. KWK—Peerless Trio. WEW—Musical Clock.
7:15 KWK—Cloister Bells.
7:30 KWK—Dan and Jean Reading the Funnies. KXOK — Songs of the Island. WEW—Ave Maria Hour.
7:45 KXOK—Sunrise Service.
8:00 KMOX—Church of the Air; Lutheran service, Rev. Carl Kurth; organ. KWK—The Children's Hour. WEW—Music Hall. WEAF—Net and W9XPD (31.6 meg.)—Turn Back the Clock.
8:15 WEAF net and W9XPD (31.6 meg.)—Tom Terris, organist. WEW—Melody Trail.
8:30 KMOX—Wings Over Jordan. WIL—Radio Church Services. WEW—Hungarian Music. KXOK — Sunshine program. WEAF Net and W9XPD (31.6 meg.) — Music. KFUO—Pilgrim Lutheran service, Rev. Alfred Doerfler.
8:45 WEW—Impromptu program. KXOK—Church of Christ.
9:00 KMOX—Church of the Air. Presbyterian Church, Rev. J. W. G. Ward. KWK—Russian Melodies. WIL—Serenader. WEW — High Mass. WEAF Net and W9XPD (31.6 meg.)—Dr. Ralph W. Sockman. KXOK—Music Souvenirs.
9:30 KMOX—Piano recital. KWK—Blaisdel Woodwind ensemble. KFUO — Organ recital. KXOK — Bible Class. WEAF Net and W9XPD (31.6 meg.)—Chamber Music Concert. WIL—Stars of Songland.
9:45 KMOX—Aubade for Strings. WIL—Weather Forecast; Negro Spirituals.
10:00 KWK—Sunrise in Hawaii. KFUO — Bible Lesson. WIL—Concert Hour.
10:15 KMOX—I Am My Brother's Keeper, dramatization of the work of a United Charities family agency in rebuilding the home-life of a young married couple who once thought it necessary to give up their baby for adoption. KWK—Kennel Time. WEW—Love's Old Sweet Song. WGN (720)—Northwestern University Reviewing Stand.
10:30 KMOX—Maj. Bowes' Capitol Family. KWK—Interview with Dr. Charles A. Wilson, president-elect of the American Camping Association and director of the Merrill Palmer School Camp, Detroit, on new developments in camping. KFUO—Piano Panoramas, Josephine Gottschalk. WIL—WPA program. KXOK—Lou White and the Balladeers. WEW—Public Library speaker.
10:45 KWK — American Radio Warblers. KFUO — Pilgrim Lutheran Church. WIL — Musical Moments. WEW—Originalities. KXOK—Old Professor.
11:00 KWK—Radio City Music Hall on the Air. WIL — Organ Treasures. WEW—Mardi Gras. KXOK—Book Review.
11:15 WIL—Third Baptist Church, Rev. C. Oscar Johnson. WEW—Orchestra. KXOK—Doris Rhodes, singer.
11:30 KMOX—The World We Live In. WEW—Letters to the Public; how the Americanization Department of the Board of Religious Organizations helped a St. Louis mother of foreign descent to win back the respect of her children. KMOX—Downtown Parade.
11:45 KMOX—Salt Lake City Tabernacle Chorus and Organ. WEW—Bowing Bee.
12:00 Noon KMOX — Marshall Family. KFUO—Pilgrim Mixed Chorus. KWK—Great Play, "Hernani," drama. WIL—Hit Review. WEW—Italian program. KXOK—Echoes of Poland. WEAF net—Irene Wicker in "Alice Through the Looking Glass."
12:15 KMOX—Of Men and Books.
12:30 **KSD—SALUTE OF NATION'S PROGRAM TO THE NEW YORK WORLD'S FAIR OF 1939.** KMOX — Salute to New York's World's Fair. WIL—Croonaders. WEW—Lone Star Ranger. KXOK—Accordion School.
12:45 WIL—Vagabonds.
1:00 **KSD—ASSOCIATED PRESS NEWS.** KMOX—Americans All-Immigrants All, drama. KWK—Magic Key program; Frank Black's orchestra and soloists. WEW—Germania program. WIL—Hawaii Calls. KXOK—Village Choir.
1:05 **KSD—SUNDAY DINNER AT AUNT FANNY'S.**
1:30 **KSD — BARRY McKINLEY, baritone.** KMOX—Music and Melody. WIL—King's Men. KXOK—Music of All Nations.
1:45 **KSD — CAMERA CLUB OF THE AIR.** KMOX—The Onward Road, the development of the cosmetic industry from the time of Cleopatra, and St. Louis' importance as a source of beauty aids, will be explained by C. W. Godefroy, former president of the National Hairdressers and Cosmetologists' Association. WIL—Organ Reveries.
2:00 **KSD—SUNDAY DRIVERS.** KMOX — Philharmonic Symphony, Georges Enesco conducting. KWK—Frank Simon's concert band. WIL—This Rhythmic Age. WEW—Caruso Lives Again. KXOK—Concert Internationale.
2:15 **KSD—UNIVERSITY OF CHICAGO ROUND TABLE DISCUSSION, "Price Fixing."** WIL—Musical Moments.
2:30 KWK—Say It With Music. WIL—Half and Half. WEW — Sacred Heart Hour. KXOK — Germanic Quarter Hour.
2:45 **KSD — WILL JUDY'S CHATS ABOUT DOGS.** KWK—Maurice Spitalny's orchestra. WEW—Sing and Swing. KXOK—Two Shades of Blue.
3:00 KFUO—Shut-in program, Prof. J. T. Mueller. KWK—Benay Venuta's program. WEW—Father Charles Coughlin. WIL—Hollywood American Legion Band.
3:15 WIL—Kay Kyser's orchestra. KXOK—Black and White Revue.
3:30 KWK—Lutheran Layman's League; Dr. Walter A. Maier; a Capella Choir. KFUO — Lutheran Hour. Dr. Walter A. Maier, Male Chorus. WIL — Concert Master. KXOK—Symphony Hall.
4:00 KFUO — German program; Rev. A. M. Kuehnert; Hymns. KWK—Metropolitan Opera Auditions of the Air. WEW—Concert by Mullanphy School Glee Club. WIL—Musical Roundup.
4:10 KMOX — President's Birthday Ball speaker.
4:15 WEW — Make Believe. KMOX—Travelogue.
4:30 **KSD—SPELLING BEE, Paul Wing.** KMOX—Ben Bernie's orchestra and Lew Lehr. KWK—Viennese Ensemble. WEW — Sammy Kaye's orchestra. KXOK — Among My Souvenirs. WIL—Portal Players.
4:45 KWK—Piano recital, Olga Stengel, soloist. WEW—Music Hall.
5:00 **KSD—ASSOCIATED PRESS NEWS, Dick Liebert, organist.** KMOX—Silver Theater, with James Stewart and Jane Bryan. WIL—Musical Etchings. KXOK—Jam for Supper. WJZ Net—New Friends of Music Concert.
5:10 KWK—Josef Cherniavsky's orchestra.
5:15 **KSD—FEDERAL AGENT, dramatization.** WIL—Footlight Favorites.
5:30 **KSD—LIFE OF A SONG; Bert Granoff, tenor; Music Men, Armide, swing singer, and Harold Grams.** KMOX—Gateway to Hollywood program. KWK—Bob Crosby's Orchestra, with Marion Mann, Ray Bauduc and the Bob Cats. WIL—News Events in Social Work. KXOK—Sports.
5:45 KXOK—Organ Moods. WIL—Tommy Tucker's Orchestra.
6:00 **KSD—JACK BENNY AND MARY LIVINGSTON; Phil Harris' orchestra and Kenny Baker.** KMOX—The People's Platform, Lyman Bryson. KWK — Popular Classics. WIL — Speed Derby. KXOK—St. Bartholomew's Choir.
6:15 KWK—Sport Review. WIL—Stamp Collectors' Club.
6:30 **KSD — THE BAND WAGON; Hal Kemp's Orchestra.** KMOX—The Land We Live In. KWK—Sunday Night at Seth Parker's. WIL—For Mother and Dad. KXOK — Week-End Revue. CBS Net—Screen Guild Show, Marlene Dietrich, Frank Morgan, Mary Boland and Cliff Nazarro.
7:00 **KSD — CHARLIE McCARTHY; Nelson Eddy; Maureen O'Sullivan; Dorothy Lamour; Don Ameche and Robert Ambruster's orchestra.** KMOX—"This Is New York." KWK—Old-Fashioned Revival Meetings. WIL — WPA program. KXOK—Paradise in Hawaii. MBS Net—The American Forum of the Air.
7:15 WIL—Musical Moments. KXOK — Friendly Forum.
7:30 KXOK—Carl Lorch's orchestra. WIL—Home Folks.
7:45 KXOK—John Sauter, flutist. WIL—Music You Like.
8:00 **KSD—MANHATTAN MERRY-GO-ROUND; Rachel Carlay, singer; Pierce Le Kruen, tenor; Don Donnie's orchestra and Men About Town Trio.** KMOX—Symphony Orchestra Concert, Wilfred Pelletier conducting; Richard Tauber, tenor. KWK — Hollywood Playhouse; Tyrone Power and Gale Page. WIL—Weather Forecast. Harlem Rhythm. KXOK—St. Louis Sunday Evening Club.
8:30 **KSD—ALBUM OF FAMILIAR MUSIC; Frank Munn, tenor; Jean Dickenson, soprano; Elizabeth Lennox, contralto; Arden and Arden, piano duo; Gus Haenschen's orchestra.** KWK—Walter Winchell. WIL — Sparklers.
8:45 KWK—Irene Rich, "Man and Maid," drama. WIL—House of Peter MacGregor.
9:00 **KSD—EVENING REVERIES.** KMOX—Robert Benchley Variety

Continued on Next Page.

SERIAL ACTRESS

ELAINE KENT, WHO PLAYS THE PART OF CAROLYN PRINCE IN KSD'S JOHN'S OTHER WIFE SERIAL.

ON KSD

News Broadcast—1 p. m. and 5 p. m.

Time—At intervals and breaks between programs.

KSD 1:45 P. M.
THE CAMERA CLUB OF THE AIR
Answers Your Question on Photography
Sponsored by
ERKER'S
610 Olive 518 N. Grand
—Adv.

KSD 5:15 P. M.
"FEDERAL AGENT"
DRAMA ADVENTURE THRILLS
S. G. ADAMS COMPANY
Every Sunday Afternoon at 5:15
—Adv.

Gigli to Sing In "Aida" on KSD Saturday

BEETHOVEN'S "Leonore" Overture No. 3 is programmed for the Radio City concert at 11 a. m. today on KWK, together with Ravel's "Spanish Rhapsody" and the singing by Jan Peerce and Viola Philo of the duet from the second act of "Tristan and Isolde."

Felix Salmond will be the soloist in a performance of Georges Enesco's Symphonie Concertante for 'Cello and Orchestra by the New York Philharmonic Orchestra at 2 p. m. today on KMOX. Enesco himself will conduct. The broadcast will begin with Beethoven's "Coriolanus" overture and will be concluded with the same composer's Seventh Symphony.

Richard Tauber, the tenor, is to sing an aria from Tschaikowsky's "Eugen Onegin," an air from Lehar's "Frasquita" and songs in the Concert from Detroit at 8 p. m. today on KMOX. Wilifred Pelletier will conduct music by Sinigaglia, Rubinstein, Tschaikowsky and Strauss.

Saturday's music will include: 10 a. m. on CBS net (10:30 on KMOX), concert from Cincinnati; 10:30 a. m. on KSD, Milestones of Music concert; 12:30 noon on Mutual net, Carnegie Tech Symphony; 12:55 on KSD, Metropolitan Opera performance of "Aida" with Zinka Milanov singing the title role, Beniamino Gigli as Rhadames, Bruna Castagna as Amneris, Carlo Tagliabue as Amonasro, and Nurman Condon as the King and Nicola Moscona as Ramfis. 9 p. m. on KWK, Arturo Toscanini and the NBC Symphony Orchestra playing Mozart's D-Major Symphony, Respighi's "Fountains of Rome" and Elgar's "Enigma" variations.

Public Discussions, Informative Talks

TODAY.

NORTHWESTERN University Reviewing Stand—10:15 a. m. on WGN.

University of Chicago Round Table: "Price Fixing": William H. Spencer, dean of the School of Business, and Maynard C. Krueger, economist, both of the University of Chicago, and Earl H. De Long, professor of political science at Northwestern University—2:15 p. m. on KSD.

The People's Platform: "How Safe Are Our Civil Liberties?": Roger Baldwin, director of the Civil Liberties Union; Congressman T. V. Smith of Illinois, who is also a professor of philosophy at the University of Chicago, and former Congressman Samuel B. Pettengill of South Bend, Ind., who is a supporter of the Dies committee—6 p. m. on KMOX, WBBM and CBS net.

MONDAY.

Adolf Hitler: Address to the session of the Reichstag—1 p. m. on WJZ net and KWK.

Washington University series: Dr. Roland G. Usher, head of the Department of History: "Should the United States Fortify Guam?"—4:45 p. m. on KSD.

National Radio Forum: Senator Robert F. Wagner of New York: "The Proposed National Health Bill"—9:30 p. m. on WENR (870 kc.) and WJZ net.

TUESDAY.

Washington University series: Dr. Lewis F. Thomas, associate professor of geography: "Where Were You Born?"—4:45 p. m. on KSD.

First of Chicago Town Meeting series: "Is the City Manager Plan Practical for Chicago?"—8:30 p. m. on WENR.

WEDNESDAY.

Washington University series: Paul Valenti, assistant professor of the School of Architecture: "Idealism and Realism in Art"—4:45 p. m. on KSD.

Former President Herbert Hoover: Address at Council on Foreign Relations banquet in Chicago—9:30 p. m. on CBS net.

THURSDAY.

Washington University series: Dr. George E. Mylonas, professor of the history of art: "Recent Excavations at Eleusis"—4:45 p. m. on KSD.

Town Meeting of the Air: "How Can Europe Avoid War?": Jan Masaryk, former Czecho-Slovakian Ambassador to Great Britain; Bruno Roselli, author and lecturer on international affairs, and Dr. George Earle Raiguel, authority on national and international conditions—8:30 p. m. on WJZ net and WENR (870 kc).

FRIDAY.

Washington University series: Dr. Roland G. Usher: "The Extent of German Influence in South America"—4:45 p. m. on KSD.

SATURDAY.

Col. Francis C. Harrington, new Administrator of the WPA: Talk explaining the new WPA appropriation so sharply contested in Congress—7 p. m. on WJZ net.

Justice Ferdinand Pecora of the Supreme Court of New York: Address at Baltimore Advertising Club banquet on "The Preservation of American Ideals"—7:30 p. m. on Mutual net.

CAST IN VERDI OPERA ON KSD

BRUNA CASTAGNA, WHO WILL SING THE ROLE OF AMNERIS WITH BENIAMINO GIGLI AS RADAMES AND ZINKA MILANOV AS AIDA, IN PERFORMANCE OF VERDI'S "AIDA" ON KSD AT 12:55 NEXT SATURDAY AFTERNOON.

MONDAY'S RADIO PROGRAMS

5:30 a. m. KMOX — Country Journal; Pappy Cheshire and His Band.
5:45 KMOX—Farm Flashes.
6:00 KMOX—Meditation. KWK — Early Birds. WEW — Day's Dedication. WIL — Breakfast Club. KXOK—Sunrise Roundup.
6:15 WEW—Musical Clock. KMOX — Hilbilly Band; Markets.
6:30 KMOX—Hillbilly Band; Sports Review; Today's Farm Features.
6:45 KWK—Early Birds.
7:00 KMOX — Farm Music, with Otto Cackle Sisters, Chick Martin and Mary Jane. KFUO — Meditation, Rev. A. Stenzel. KWK—Earbenders. WEW—Calendar Man. WIL—Breakfast Club. KXOK—Music.
7:15 KMOX—Favorite Melodies. WEW—Musical Clock. KFUO — Hymns. KWK—Sunnytime. KXOK—Waker Uppers.
7:30 KMOX—Jack Armstrong. KFUO—What's the news? Rev. O. Klinkermann. KXOK—Goodwill Morning Chapel.
7:45 KMOX—Travelogue. KWK—Rapid Service. WEW—Morning Rhythm. KFUO — Songs of the Americas. KXOK—Swing for the King.
8:00 **KSD—ASSOCIATED PRESS NEWS. Dick Liebert, organist.** KWK—Melodic Fun Parade. WEW—Lone Star Cowboy. WIL—Children's Birthday Bells program.
8:15 **KSD — XAVIER CUGAT'S ORCHESTRA.** KMOX—Ozark Varieties. KWK — What Has Become Of? WEW — Musical Clock.
8:30 **KSD — WEATHER REPORT; THE BAND GOES TO TOWN.** KWK—Organ Melodies. KXOK — Hymns. WIL—Morning Matinee.
8:45 **KSD—THE WIFE SAVER.** KMOX—Bachelor's Children. WEW — Calendar Man. WIL — Opportunity program. KXOK—Music Hall.
9:00 **KSD—CENTRAL CITY, serial.** KMOX—Pretty Kitty Kelly. KWK—Story of the Month. WEW—Women's Court. WIL—Serenaders. KXOK—Girl of the Morning.
9:15 **KSD—JOHN'S OTHER WIFE.** KMOX—Myrt and Marge. KWK—Jane Arden. WEW—Musical Mirror. KXOK—Rambling Cowboys.
9:30 KMOX—Hilltop House. KWK—Midstream. WEW — Health Class. KFUO — Student Chapel Devotion. WIL—Sweet Music. KXOK—Morning Matinee.
9:45 **KSD—THE WOMAN IN WHITE.** KMOX—Stepmother. KWK—Party Line. WIL—Weather Forecast; Harlem Rhythm.
10:00 **KSD—DAVID HARUM, sketch.** KMOX—Manhattan Holiday. KWK—Charley Freshwater's Cowboy Band. WEW—Germania Broadcast. WIL—Hollywood Brevities. KXOK—Fashion Flashes.
10:15 **KSD—LORENZO JONES, serial.** KMOX—Scattergood Baines. KWK—Poetic Paradise. WIL—Musical Moments. KXOK—Today's Singing Choice.
10:30 **KSD—MELODEERS.** KMOX—Big Sister. KWK — Get Thin to Music. WEW — Kitchen Klatsch. WIL — Yesterday's Hit Parade. KXOK — Picking the Air Pockets.
10:45 **KSD—JUST PLAIN BILL.** KMOX—Aunt Jenny's Stories. KWK—Music. WEW—Mardi Gras. WIL—Musical. KXOK—Kentucky Crooners.
11:00 **KSD—ARLINGTON TIME SIGNAL; POST-DISPATCH HEADLINES.** KMOX — Mary Margaret McBride. KWK—Texas Drifter. WEW—Music. WIL—Roundup. KXOK—Ann Walsh's Modern Kitchen.
11:05 **KSD — ALPINE TELE-TUNES; Russ David and Clair Callihan.**
11:15 KMOX — Her Honor Nancy James. KWK—Pop McDonald, Silver Sage Boys and Sunrise Twins. WIL—WPA program. WEW—Originalities.
11:20 **KSD—GRAY GORDON'S ORCHESTRA.**
11:30 **KSD — THE HEART OF JULIA BLAKE.** KMOX — Romance of Helen Trent. KWK—National Farm and Home Hour. WEW—Betty Baker, singer. WIL—Eb and Zeb. KXOK—Zeb and Zeke.
11:45 **KSD—MEN OF THE WEST, quartet.** KMOX — Our Gal Sunday. WIL—Chick MacGregor's orchestra. WEW—Tommy Dorsey's orchestra. KXOK—Stars Over Manhattan.
11:58 WEW—Markets.
12:00 Noon **KSD—ASSOCIATED PRESS NEWS; Markets.** KMOX — Ma Perkins. WIL—Matinee Melodies.
12:15 KMOX — Life Can Be Beautiful. KFUO — Noonday Devotion, Rev. F. J. Duecker; music. WEW—Markets. KXOK—Serenade.
12:30 KMOX — Road of Life. KWK — Silhouettes in Blue. WIL — Console Capers. WEW — Lone Star Cowboy.
12:45 **KSD—THOSE HAPPY GILMANS.** KMOX—This Day Is Ours. KWK—Voice of Experience. WIL—Musical Moments. KXOK — Rhythm Cowboys.
1:00 **KSD—BETTY AND BOB.** KMOX—Doc Barclay's Daughter. KWK—Address by Adolph Hitler before the Reichstag. WIL—The Curtain Rises. WEW—Luncheon Club. KXOK—Modern Ensemble.
1:15 **KSD—ARNOLD GRIMM'S DAUGHTER.** KMOX—Jean Abbey. KXOK—Cozy Corner. WEW—Ralph Stein, pianist.
1:30 **KSD—VALIANT LADY.** KMOX—School of the Air. KWK—Music. WIL—Opportunity program. KXOK—Blessed Events; Ben Selvin's orchestra. WEW — Markets.
1:45 **KSD—HYMNS OF ALL CHURCHES.** WEW—Tune Smiths. KWK—Your Hollywood Newsgirl. KXOK—Black and White Revue.
2:00 **KSD—STORY OF MARY MARLIN.** KMOX — One Woman's Opinion. KWK — Marriage License Romance. WIL — Police Releases. WEW — Swing High, Swing Low.
2:15 **KSD—MA PERKINS.** KMOX — Judy and Jane. KWK — The Jam Session. KXOK — Hit Revue. WIL — Neighborhood program. WEW—Hits and Bits.
2:30 **KSD — PEPPER YOUNG'S FAMILY.** KMOX—Magic Kitchen. KWK — Richard Hayes, organist. WIL — Everybody's Music. WEW — Ralph Stein. KXOK—The Mood Changes.
2:45 **KSD—THE GUIDING LIGHT.** WIL—Old and the New. KWK — Between the Book-Ends.
3:00 KMOX—Singing Sam. KWK — Mid Afternoon Madness. KFUO—Civic Forum. WIL—Petite Musicale. WEW—Moments With the Masters. KXOK—Toby Nevins Entertains.
3:15 KMOX—Linda's First Love. KFUO—School of Music.
3:30 WIL — King's Men. KFUO—Bible Study, Rev. M. Rethe. WEW—Melodic Musings. KMOX—The Editor's Daughter. KXOK — Dude Ranchers.
3:45 **KSD—GIRL ALONE.** KMOX—Kitty Keene. WIL — Musical Etchings. WEW — Your Host Is.
4:00 **KSD—HOUSEBOAT HANNAH.** KWK—Edna O'Dell, singer. WEW—Uncle Lew's Mail Box. WIL—String Serenade. KMOX—Barnyard Follies. KXOK—Tom Gray's orchestra.
4:15 **KSD—YOUR FAMILY AND MINE.** KWK—Jive Five. KXOK—Among My Souvenirs. WIL—Let's Dance.
4:30 **KSD—VIC AND SADE.** KWK—Landt Trio. WIL—Musical Moments. WEW — Sports Parade. KXOK—Jam for Supper.
4:45 **KSD — WASHINGTON UNIVERSITY EDUCATIONAL SERIES; "Should the United States Fortify Guam?" Prof. Roland Greene Usher.** KWK—Vaugn de Leath. WIL — Club Cabana. WEW—Music Hall. KXOK—Clyde Lucas' orchestra.
5:00 **KSD—ASSOCIATED PRESS NEWS.** KMOX—The Goldbergs. KWK—Don Winslow of the Navy. WIL—The Crimson Trail. KXOK — Musical Phone Party.
5:10 **KSD—DICK LEIBERT, organist.**
5:15 **KSD—DICK TRACY, serial.** KMOX — Howie Wing. KWK—Sketches in Melody. WIL—Sammy Kaye's orchestra.
5:30 **KSD—ROSE MARIE, singer.** KWK—Terry and the Pirates. WIL—Day Dreaming. KXOK — Little Orphan Annie.
5:45 **KSD—CAPTAIN MIDNIGHT.** KMOX — Sophie Tucker and Lee Shaw. KWK—Tom Mix Straight Shooters. WIL—Stars of Songland. KXOK—Jam for Supper.

• • •

The tenth anniversary of the NBC's first international broadcast will be observed in a broadcast at 7 p. m. Wednesday on the WJZ net. At the time, the broadcast was regarded only as an interesting stunt.

Hitler's Speech Broadcast at 1:00 Tomorrow

CHANCELLOR ADOLF HITLER'S address to the first session of the Reichstag will be broadcast at 1 p. m. tomorrow on station KWK. An announcer in the NBC Radio City studios will give an English version of Hitler's speech during the speaker's pauses. The Reichstag session will be the first held since the September crisis and the first attended by Deputies from Austria and the Sudetenland. Tuesday, the NBC plans to put on the WEAF or WJZ net a speech by Premier Edouard Daladier of France.

Bob Burns of KSD's Thursday night Bing Crosby hour, will be starred with Fay Bainter tomorrow night in a Radio Theater performance of "The Arkansas Traveler." Mark Twain will be the subject of the Cavalcade dramatization tomorrow evening. A new serial, called Doc Barclay's Daughters, which will go into its second week on KMOX at 1 p. m. Monday through Friday, tells the story of a small town druggist and his found children.

Friday, Helen Hayes and Orson Welles will play in a version of "Arrowsmith" in Welles' Playhouse period.

• • •

IGNACE JAN PADEREWSKI, the pianist, is to play one radio recital during his coming 10-week concert tour of this country. His broadcast is scheduled for the Magic Key hour of Sunday afternoon, Feb. 26. Paderewski's last broadcast, the second in his career, came from Lausanne, Switzerland, in the Magic Key hour of Sept. 25, last. His tour, planned as a farewell engagement, will be his first visit to the United States in six years. If he insists on the same requirement as for his Lausanne broadcast, no announcer will be in sight when he plays his Magic Key recital. At Lausanne, Max Jordan, who introduced him to the radio audience, was hidden behind draperies in the studio.

Saint-Saens' "Samson and Delilah" will be streamlined for a broadcast on WGN and the Mutual net Monday night, Feb. 27. However, the libretto will not be put into colloquial English of today as in similar previous broadcasts on WGN. Attilio Baggiore, the WGN staff operatic tenor, will sing Samson and Margery Mayer, of the Chicago City Opera, will sing Delilah.

• • •

A CONTRACT running for seven years has just been signed to extend the radio term of the One Man's Family serial, broadcast on KSD at 7 p. m. Wednesdays, to Dec. 19, 1945. Covered by the contract are Carlton E. Morse, author of the serial, and the seven members of the original Barbour Family—J. Anthony Smythe, who plays Father Barbour; Minetta Allen, as Mother Barbour; Michael Rafetto, as Paul; Bernice Berwin, as Hazel; Kathleen Wilson, as Claudia; Page Gilman, as Jack, and Burton Yarborough, as Clifford. One Man's Family was first broadcast April 29, 1932, on a Pacific Coast network, was taken over by the NBC as a coast-to-coast network feature, and in 1935 came under its present sponsorship. It has consistently placed among the leaders in program polls, and is regarded generally as the best serial ever broadcast.

• • •

RICHARD CROOKS sang as usual Monday night on KSD despite injuries suffered in a ski spill which broke his right arm, bruised his face and caused his tongue to swell . . . A film being made for NBC and RCA television tests is a condensation of the RKO picture "Gunga Din," into 1000 feet to run about 10 minutes. Miss Thelma A. Prescott has been added to the NBC staff in New York to be the first woman television program director. She will specialize on fashion shows and other programs of interest especially for women when television testing is resumed . . . Elvira Rios, who rose from cabaret singing in Mexico City two years ago to being featured by the NBC in network broadcasts and movie work, is back on the air with a program at 6.45 p. m. Thursdays on the WJZ net. During her six months' absence from radio she has been taking an intensive course in speaking English.

Beginning Feb. 7, the WJZ net will carry at 5:05 p. m. Tuesdays special programs designed to give the flavor of life in Paris and the provinces of France. There will be microphone pickups from typical French spots such as the Bal Tabarin, Folies Bergeres, the Beaux Arts, the Sorbonne and the like. The programs have been arranged by the NBC in co-operation with the Administration des Postes Telegraphes et Telephones, the official French broadcasting system.

• • •

LORRAINE GRIMM, who has sung on KSD and KMOX, is singing regularly in the Saturday night Hit Parade on the CBS net. . . . Fred Allen has been given a contract extending his Town Hall Tonight series for two years to June, 1941.

Complications resulting from the sudden appearance of Laura Parker, daughter of a wartime friend of Paul, seeking his help in getting a job, will enliven the One Man's Family broadcast Wednesday evening. Fred Allen's special guest Wednesday night will be Andre Andrieu, a wine taster.

Eleanor Powell's going to Washington at President Roosevelt's request so that she may be a guest at the President's birthday ball has upset plans for the Thursday night Good News of 1939 broadcast in which she was to have been featured. She now is billed for this program Jan. 9.

Dr. James Naismith, inventor of basketball, will be one of the guests on the We, the People program Tuesday night. Gilbert and Sullivan's "Pinafore" will be performed at 7 p. m. Tuesday on the WJZ net. Gene Autry, of the movies, will be Al Jolson's guest.

• • •

KSD Program Recorded for President Roosevelt.

A SPECIAL program dramatizing the fight against infantile paralysis, broadcast on KSD Friday evening, was recorded in the station studios so that a transcription of it could be sent by air express to President Roosevelt for a special hearing in the White House following the regular Sunday night showing of moving pictures. It began with the work of Dr. Jacob Heine in 1884, included the discovery by Drs. Flexner and Lewys that the disease could be induced in monkeys and continued through recent developments toward control of the disease. It was concluded with a talk on the President's birthday ball observance tomorrow night and a summary of President Roosevelt's statement on the national drive for funds for the infantile paralysis foundation.

ON KSD TUESDAY

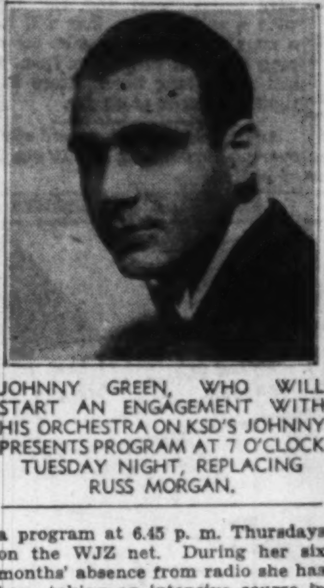

JOHNNY GREEN, WHO WILL START AN ENGAGEMENT WITH HIS ORCHESTRA ON KSD'S JOHNNY PRESENTS PROGRAM AT 7 O'CLOCK TUESDAY NIGHT, REPLACING RUSS MORGAN.

Birthday Ball Broadcast on KSD Tomorrow

President to Speak at 10:30—Pickups for Program Planned in a Number of Cities.

KSD will broadcast a President's birthday ball program from Washington and other cities from 10:15 to 11 o'clock tomorrow night, KFUO having relinquished the necessary time. There will be pickups in a number of cities, and the President will speak about 10:30. Among the pickups will be one in Hollywood, where the Hardy Family will entertain, with Robert Young as master of ceremonies.

The Captains in Peril dramatization, at 6:30 tomorrow evening on KSD, will tell the story of a manufacturing company executive, who was induced by his son to invest in an oil development scheme, embezzled funds of the firm when the scheme failed, became desperate and died in an automobile accident.

Richard Crooks will sing Lohengrin's Farewell from "Lohengrin," Herbert's "Ah, Sweet Mystery of Life," and Kreisler's "Old Refrain," in his concert with Alfred Wallenstein's orchestra at 7:30 tomorrow night on KSD.

Dr. Eduard Benes, formerly President of Czecho-Slovakia, who will arrive in this country soon to become a professor at the University of Chicago, will speak on KSD and the WEAF net at 9 o'clock Saturday night, Feb. 11. His topic will be "Democracy and Education," and he will be addressing a dinner meeting of the University of Chicago Alumni Club in New York. Dr. Robert M. Hutchins, president of the University of Chicago, will speak briefly in the broadcast introducing Dr. Benes.

Al Pearce's broadcasts tomorrow evening and thereafter will come over KSD from the NBC Radio City studios in New York. Songs and other music of the Hawaiian Islands will be featured by Marek Weber at 9 o'clock tomorrow night.

Tuesday night, Johnny Green and his orchestra will succeed Russ Morgan and his band on the Johnny Presents program. Green's orchestra, somewhat larger than Morgan's, will have eight violins with which to get a "sliding strings" effect which he plans to feature. The Fibber McGee program will come from Hollywood Tuesday nights, beginning tomorrow. Countess Tolstoi, Dale Carnegie, Billy Rose, the night club operator, and a detective agency operator will be the For Men Only guests Tuesday. Glenda Farrell of the movies, is set for Bob Hope's program.

Miriam Hopkins, the movie actress, will be Bing Crosby's and Bob Burns' guest Thursday night.

Saturday, Parks Johnson and Wally Butterworth will have Jim Moran, performer of stunts, as their Vox Pop guest and John Barrymore will be featured with Tommy Riggs and his Betty Lou.

The story behind the Pius Fund, established in 1697 by a conscience-stricken outlaw of the West, will be related by the Old Ranger in KSD's Death Valley Days period Friday night.

MAESTRO LEO SILVERA
NOW TEACHING
Perfect Voice Placement and Interpretation
Recommended by Conductor of Metropolitan Opera, N. Y.
Audition Free. Write
Maestro Silvera, Coronado Hotel.

Hollis E. Suits, Laundry
Better and cheaper than home laundering
SEND EVERYTHING
1517 Clark Ave. CEntral 8177

TONIGHT
GATHER UP YOUR OLD GOLD AND SILVER
"St. Louis' Largest Gold Dealer" will pay you CASH for OLD GOLD and DIAMONDS, PAWN TICKETS — JEWELRY — FALSE TEETH—WATCHES—SILVERPLATED ARTICLES. Every article bought on a basis of
3 VALUES 1. GOLD VALUE 2. BEAUTY VALUE 3. ANTIQUE VALUE
Any Color—Any Condition—Plated Articles—Broken or Perfect.
Don't Sell Your Old Jewelry for SCRAP GOLD VALUE
at only $35 an ounce—it may be worth 10 times the value of Gold. We advise you to shop with your articles, but don't sell until YOU SEE RELIABLE SPARBER, then judge for yourself the different in prices.
DID YOU KNOW?
We have one of the largest selections of antique sterling silver in the city—consisting of flatware sets—knives, forks, spoons, and odd pieces. We are selling them for a fraction of their real worth. Let's get acquainted.
H. SPARBER & CO.
St. Louis' Largest Gold Dealers
106 N. 7th

ADVERTISEMENT
SETH PARKER
Has Big New
BOOK for YOU!
Special "surprise gift" for every listener! A big new book—over 90 pages of fun, excitement, information! Tune in for full details.
TONITE 6:30 KWK
SPONSORS: VICKS VA-TRO-NOL • VICKS VAPORUB

WOODBURY PRESENTS
TYRONE POWER and GALE PAGE in "WAR FOR SALE"
TONIGHT
KWK 8 P. M.

The Lowest Priced Fada in History!
FADA Radio $9.95
Hear this sensational little Fada with tone quality you would expect from receivers selling at far higher prices.
5 Powerful Tubes, Dynamic Speaker, Police Band
SEE STONE'S AMAZING SELECTION OF RADIOS PRICED UNDER $30
Fada Console Radios $39.95 to $229.50
STONE ELECTRIC Co.
713 PINE ST. Mail Orders Filled CHestnut 6594

UNION ELECTRIC PRESENTS:
The History of ELECTRIC POWER
and its Development in Greater St. Louis and Vicinity
EPISODE 45 OF "THE LAND WE LIVE IN"
St. Louis' own Radio Program
TONIGHT 6:30 P M
KMOX

Don't Be Fat!

Irene Rich, lovely star of the screen and radio, now past 40, weighs the same as she did at 16.

IF you want to take off ugly fat easily and pleasantly all you have to do is—
First, eat sensibly, which means you avoid overeating. *Second*, mix ¾ of a glass of Welch's Grape Juice with ¼ of a glass of water and drink before meals and at bedtime. Thus you reduce caloric intake considerably. But you do not suffer a hungry moment. There are no strenuous exercises or taking harmful drugs. Yet!—in a test conducted by Dr. Damrau with this method among a group of intelligent and cooperative people who followed directions implicitly, an average weight loss of seven pounds was registered per month. This remarkable method is just as beneficial and effective for overweight men as it is for overweight women. There is only one thing to watch. Eat sensibly, which means you avoid overeating, and be sure to use Welch's Grape Juice—always made from the pick of the grape crop; always full strength; always pure.

Try This Amazing Welch's Tomato Juice
If you think all Tomato Juice is alike, try Welch's new, vitamin-rich Tomato Juice. It is so rich and thick you can add ½ water or ice and still have a most delicious Tomato Juice.

TONIGHT
IRENE RICH
KWK 8:45 p. m.
Welch GRAPE JUICE

Shirtwaist Frocks

Shirtwaist frocks are losing much of their severity now that the fashion for very feminine frills has hit a new high mark. Many of the newest frocks on display in the shops start out with very tailored emphasis at the neckline but become decidedly frivolous in the cut of a skirt or the addition of trimming. A shirt-stud type of blouse, for example, will be allied with a very bouffant skirt. Addition of lace ruffles, drawnwork details, smocked pockets and very elaborate sashes are other evidences that trimness and simplicity have rivals in the assets of practical daytime apparel.

Homemade Breadcrumbs

Save all leftover slices of bread and heat slowly in the oven until very crisp. Cool and roll finely with a rolling pin. You will have a supply of bread crumbs for dipping fish and croquettes that will last for a long time. Store in a tightly covered glass jar.

As an added treat, spread cheese over pie tops during last 10 minutes of baking.

Tiny Boleros

Little sister is following big sister and mother in the wearing of boleros. Tiny tots of three or four years now can choose frocks which have their own tiny jackets. Printed piques and other novelty cottons have white batiste blouses for contrast, and there are some cleverly styled bolero dresses of linens and solid colored chambrays, the boleros of which are colorfully embroidered.

RUMANIA'S DICTATOR-KING

Continued From PAGE ONE

was fascinated by her from the first moment they danced together at an officers' ball and he made no secret of his new love. He paraded her publicly everywhere. Princess Helen, his wife, who had meanwhile given birth to the present Crown Prince of Rumania, Michael, was humiliated, but kept a discreet silence in the mistaken belief that the infatuation would pass as quickly as Carol's previous ones.

Carol's political enemies in Prince Shtirbey's camp made capital out of his new romance. There were slyly worded inuendos in the newspapers about his attachment to the daughter of a former Jewish junk peddler. Finally, in November, 1925, King Ferdinand woke up to what was going on and ordered Madame Lupescu out of the country. At first, she refused to go; but when she was reminded that the price for murder was cheap in Rumania, she fled to Paris.

Love was not to be cheated for long, however.

The Dowager Queen Alexandra of England, widow of Edward VII, died just about the time Magda was settling down as an exile in Paris. Carol was sent to represent the royal family at the funeral. On his way back from London, Carol stopped off in Paris, where he and Magda had such an enthusiastic reunion, the Crown Prince decided he would take his time about returning to Rumania. He took his sweetheart to Venice. King Ferdinand ordered Carol to return at once—"without that woman."

Carol, in a rage, replied by writing a letter renouncing all rights to the throne. He wrote to King Ferdinand a stiffly formal letter in which he said defiantly:

"I not only renounce the throne, but I renounce all the rights that I have."

Previously, he had threatened to do this, but he didn't really believe his threat would be accepted. That was bad political judgment, for his offer to renounce his rights was accepted as a welcome gift by the court clique then running Rumania. Laws were quickly passed providing that his little son, Michael, would be the heir to the throne in his stead.

Carol's letter of renunciation arrived in his father's hands on New Year's day, 1926, and King Ferdinand already trembling with the illness which was soon to cause his death, remarked pathetically to his Prime Minister, Jonel Bratianu:

"So this is my New Year's present from my son."

Carol proceeded to make the most of his new-found freedom. He adopted the democratic name of Mr. Carol Caraiman and with his mistress he made the rounds of the gay spots of the Continent, eventually settling down in a cozy love nest on the outskirts of Paris, a place that is still pointed out to tourists.

They became familiar figures in Parisian night life. Champagne flowed freely. They surrounded themselves with the gayest friends and led the carefree life of Bohemians. Ostensibly, they turned their backs completely on the boiling cauldron of political intrigues in Rumania. But only ostensibly. Secretly Carol had ambitions to even a few scores in Bucharest.

He entered into negotiations with the leader of the Peasants Party, Juliu Maniu, who hated the court clique with which Queen Marie had surrounded herself and was determined to overthrow it as soon as his party became powerful enough.

Events moved rapidly in Rumania during the five years of Carol's exile. His father's illness grew more and more alarming and the conditon of the country itself gave rise to even greater concern. Rumania was in dire financial straits.

King Ferdinand died in July, 1927, and Carol's little 6-year-old son, Michael, was proclaimed King under a regency dominated by Queen Marie, who proceeded to introduce what she called "American methods" into popularizing the royal family.

In November of the same year, Rumania's strong man of politics, Jonel Bratianu, died, and this gave the Queen even more leeway than she had previously enjoyed. King Michael's own mother, Princess Helen, was pushed completely into the background, a disillusioned, heartbroken figure, who finally had her marriage to Carol officially dissolved.

The pace of intrigue at the royal court was dizzier than ever.

Meanwhile, Carol received detailed reports of what was going on at the royal court. He became more and more impatient to go back and take the reins of government from his mother. He had not been allowed to return for the funeral of his father, but he began to receive political delegations quite openly at his Paris villa.

The National Peasant Party came into power in 1928 with Maniu as premier. The shadow that was soon to eclipse Queen Marie entirely began to fall around her. Her domination of King Michael's regency was extremely unpopular. And the people were growing tired of being ruled by a woman.

Premier Maniu was no friend of Carol's affair with Lupescu but he became convinced the only solution to Rumania's multiplying internal woes was to bring Carol back and put him on the throne. The army favored Carol's return. Emissaries were sent to Carol to get assurance from him that he would rule as a constitutional monarch and that he would separate completely from Madame Lupescu. At the time, Carol and Madame Lupescu were having a little trouble over a pretty Rumanian actress whose fancy had caught Carol's roving eye in Paris. But he was being glib when he assured Maniu that if he returned he would return "alone." Madame Lupescu herself promised not to interfere and made a grandiose declaration to Paris newspaper men:

"The day Carol is restored to the throne, I shall disappear forever and my only wish is that hereafter nobody shall speak of Magda Lupescu any more."

Carol's dramatic return in June, 1930, captured the imagination of his people. Two days later, the parliament officially proclaimed him King and dated his reign retroactively to the day his father died. Young King Michael was demoted to Crown Prince and given the consolation prize of being named Grand Voyvoda of Alba Julia.

The same antagonism that had been leveled at Queen Marie because of her court intrigues began now to turn its finger of suspicion at Magda Lupescu. There were almost daily rumors that the King's mistress was back in Bucharest. No sooner would the rumor get around than Madame Lupescu would drive to the most prominent outdoor cafe in Paris and exhibit herself in public just to prove that she was not in Bucharest. On April 24, 1931, Carol's government even went to far as to issue a formal denial that Lupescu was in Rumania and to add: "reports which pretend that the formation of the new government was influenced by intervention of a certain oft-discussed outsider are naive and stupid."

But behind that very smoke-screen, Madame Lupescu quietly slipped back into the country and rejoined her royal lover. Unlike Edward VIII, Carol issued no fervent confession to his people that he could not rule "without the woman I love." He simply brought the woman back and restored her to the position in his affections she had previously held.

In the opaque intrigues with which he is constantly surrounded, Carol has shown himself an able opportunist. Since early in 1938, he has manipulated the political situation in Rumania through a series of adroit maneuvers worthy of Machiavelli. He shadow-boxed with the Iron Guard until he got it in a corner. Then he crushed it with one blow. He artfully parried the growing Fascist movements by setting up one Premier after another, but neglecting to give them the power to do anything, until the public was thoroughly disgusted with Cabinet rule.

The last of these "dummy" Premiers, a half-poet and half-politician named Octavian Goga, was permitted by Carol to start some mild anti-Semitic measures as a means of counter-balancing the growing influence of the Iron Guard. When some of Goga's followers clashed with the Iron Guardsmen and several of the latter were killed, Carol called Goga on the carpet and promptly fired him. He had lasted only a little over a month. Goga protested at his dismissal but Carol cut him short with:

"Don't argue, Goga. It is now my turn. I am forming a national concentration government."

As it turned out, what Carol meant was that he was concentrating the government in his own hands. He designated Patriarch Miron Cristea, head of the Rumanian Orthodox Church, as Premier and appointed a Cabinet of his own choosing. Then he dispatched Codreanu to prison and dissolved the Iron Guard.

The next morning, Rumania awoke to find its King had become a dictator.

Queen Marie, aging rapidly and in ill health during the last few years, no longer had any voice in the government of her country. In her place, a more discreet and in many ways a more clever woman holds the unofficial sceptre of power—Magda Lupescu, uncrowned Queen of Rumania.

Tomorrow — The Emperor ruled by Mussolini.

RADIO PROGRAMS FOR TODAY

Continued From Preceding Page.

Show. KWK — The Circle with Ronald Colman, Carole Lombard, Noel Coward; Cary Grant, Lawrence Tibbett, Groucho and Chico Marx and Robert Dolan's orchestra. WIL—This Week's Top Tunes. KXOK — Goodwill Hour, John J. Anthony.
9:14 KSD—WEATHER REPORT.
9:15 KFUO—Devotional Services, Prof. P. E. Kretzmann; organ. KXOK—Don Bestor's orchestra.
9:30 KMOX — Kaltenborn Comments. WIL—Speed Derby.
9:45 KMOX — Drama Time with Bert Lytell. WIL—Musical Moments.
10:00 KMOX—Jack Denny's orchestra. KWK—Nobel Sissel's orchestra. WIL—Hockey Game. KXOK—Green Brother's orchestra.
10:15 KSD — CATHOLIC HOUR, Rev. Fulton J. Sheen. KMOX—Don't be Swindled, drama.
10:30 KWK—Lou Breeze's orchestra. KXOK—Ship O' Dreams.
10:45 KSD—LEE SHELLEY'S ORCHESTRA. KMOX—Archie Bleyer's orchestra. KXOK—Buddy Kay's orchestra.
11:00 KSD—GRAY GORDON'S ORCHESTRA. KWK—Larry Clinton's orchestra. WIL—Musical Etchings.
11:15 WIL—Dancing Moments. KXOK—Buddy Kay's orchestra.
11:30 KSD—FLETCHER HENDERSON'S ORCHESTRA. KMOX—Harry Owens' orchestra. KWK—Herbie Kaye's orchestra.
11:45 WIL—Dreamtime.
12:00 Midnight KSD — CHARLIE AGNEW'S ORCHESTRA.

HERE AND THERE

A series titled Don't Be Swindled, set to start at 10:15 tonight on KMOX, will be sponsored by the Women's Advertising Club and the Better Business Bureau. Members of the club and of the Junior Ad Club will take part in the programs, which will be directed by Grace Jackson Broeker. Miss Clara Pendleton, Mrs. Broeker, Tome Cowdery, Harry C. Newcombe and Eugene Taylor will take part in tonight's broadcast.

The Rev. O. J. Klinkermann of Mount Calvary Lutheran Church, Brentwood, St. Louis County, will speak on KFUO through February in the program of the Lutheran Laymen's League of Greater St. Louis, Wednesday nights at 10:30 o'clock.

"nerve-type" DEAFNESS? the CORONATION ACOUSTICON will bring you clear, effortless hearing . . . lifetime guarantee. Call Today for FREE Home or Office Demonstration. Aloe's 707 Olive St. CH. 5700

We Pay NEW HIGH PRICES for Old Gold, Diamonds, Watches, Etc. Jewelry Estates Bought and Appraised. MILLER'S 505 OLIVE GA. 5471

TRAVEL AND RESORTS

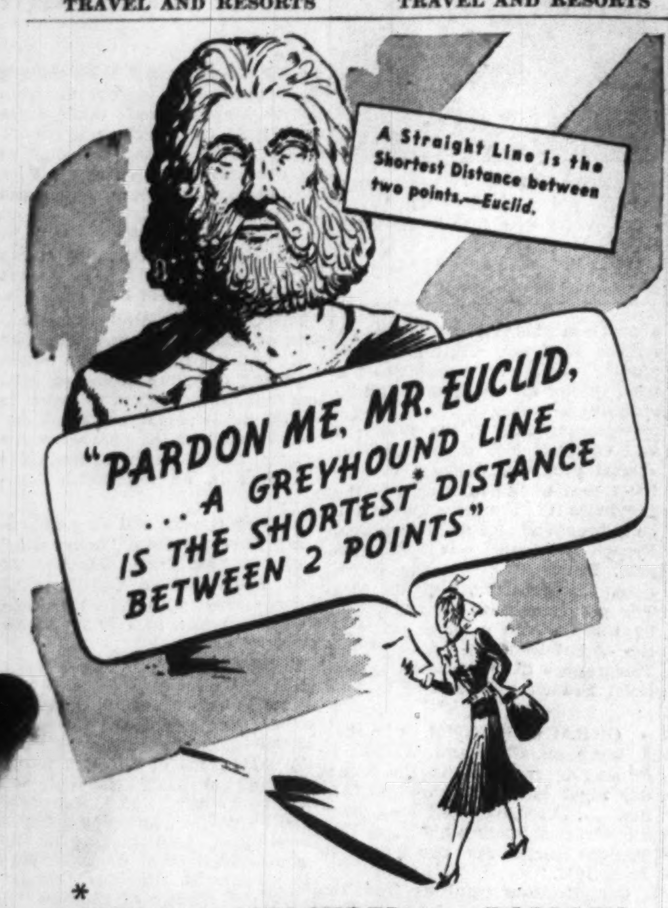

*SHORTEST, MEASURED in DOLLARS

SAMPLE ONE-WAY FARES

NEW ORLEANS	$9.50
MEMPHIS	$5.00
KANSAS CITY	$4.50
LOS ANGELES	$31.25
CHICAGO	$4.50
WASHINGTON	$14.60
NEW YORK	$17.55

Any way you figure it, you'll find Greyhound Lines make the distance between any two points shorter in dollars and time. Add to this the comfort and convenience of Super-Coach travel, and you will find that Greyhound brings points closer together, too. Call your local Greyhound agent and get facts and figures on travel to all America.

GREYHOUND TERMINAL Union Market Bldg., Broadway and Delmar. Telephone CEntral 7800. WEST END DEPOT—6217 Easton Ave. Phone EV. 9900. EAST ST. LOUIS DEPOT—Main and Missouri. Phone EAst 68. GREYHOUND Lines

LOW FARES TO FAR PLACES

WORLD TOURS
$734.25 up Combination of Classes. Plan your trip with our experts, and then sail away with one all-inclusive ticket that is good for two years. Tour No. 2 via the Orient, Macassar, Bali, Sourabaya, Batavia, Singapore, Belawan, Colombo, Suez Canal, England.
VIA P & O. $562.45 up Combination of Classes. Tour No. 4 goes via South Seas, Australia, Suez. Canadian Pacific and Peninsular & Oriental liners.

ORIENT $175 UP Tourist Class
Record 10-day time from Vancouver and Victoria to Yokohama on the luxurious Empresses. Also Kobe, Nagasaki, Shanghai, Hong Kong and Manila. Round trip to Yokohama: $525 up First Class, $306 up Tourist Class.
PACIFIC CIRCLE TOURS
Including stops at Japan, China, Manila, Australia, New Zealand, Fiji, Hawaii: $772.95 up First Class, $487.90 up Combination of Classes.

HAWAII $85 UP Tourist Class
Spend your next holiday in the glorious sun of Hawaii. The luxurious Empresses take you there in 5 swift days from Vancouver and Victoria. $125 up First Class.
All-Expense Tours, including your stay at a fine hotel and a generous sightseeing program: $327.85 up First Class, $247.85 up Tourist Class.

Australia · New Zealand
ROUND TRIP TO SYDNEY $620 up First Class ★ $422 up Cabin Class
ROUND TRIP TO AUCKLAND $500 up First Class ★ $326 up Cabin Class
Visit the "sunny side" of the world on comfortable Canadian Australasian liners . . . the "low-cost" route from Vancouver and Victoria via Hawaii and Fiji.

FOLDERS · MAPS · INFORMATION from your travel agent or Canadian Pacific: 418 Locust St., St. Louis. Phone GArfield 2134.
Canadian Pacific SPANS THE WORLD

TRAVEL AND RESORTS

MARDI GRAS
New Orleans—Gulf Coast
"NINTH ANNUAL FROLIC"
$59 SEVEN WONDERFUL DAYS $75
Luxurious Special Train Leaves 10:10 P. M. Friday, Feb. 17
Outstanding Features To Be Had With a Kirkland Tour
1. Strictly De Luxe 1st Class Tour. 2. Observation Club and Lounge Cars. 3. Shower Baths—Maid & Barber Service. 4. Music and Entertainment on Train. 5. Rooms With Bath St. Charles Hotel. 6. Reserved Seats for All Parades. 7. Invitations to "Rex" Ball. 8. De Luxe All Pullman Train. No Coaches. 9. Sightseeing in 7-Passenger Limousines. 10. Sight Seeing Tour of the Gulf Coast. 11. $2,000,000 Edgewater Gulf Hotel.
All the Above at Rates From 10% to 20% Below Any Other Tour Operated
Personal Supervision J. HERNDON KIRKLAND
CALL, WRITE OR PHONE FOR FOLDER CEntral 5770 1021 LOCUST CEntral 6500
KIRKLAND Luxe TRAVEL SERVICE

*ESCORTED TOURS MEXICO
Perfectly planned, first class throughout
BANNER TOURS Departures every Sun. 14 Days from St. Louis $190 and up ALL EXPENSES
GRAND TOURS Fortnightly departures $287 and up each—2 in lower berth ALL EXPENSES 22 Days from St. Louis
These tours routed via Wabash Railway, Missouri Pacific Lines and National Railways of Mexico. Early bookings strongly urged. For illustrated folders and reservations
SEE YOUR OWN TRAVEL AGENT, or apply
AMERICAN EXPRESS
1010 Locust St., St. Louis, Mo. Phone CHestnut 6180 or Famous-Barr Travel Bureau Phone GAr. 5900, St. Louis, Mo.
American Express Travelers Cheques Always Protect Your Travel Funds.

Enjoy "Lido luxury" EN ROUTE TO EUROPE
Swim, play, really enjoy every minute of the voyage. Lido "beach life" by day—Lido Splendor by night—on the swift superliners Rex and Conte di Savoia, or, for a more leisurely voyage, the Roma, Saturnia or Vulcania.
Regular Sailings from New York
Apply to TRAVEL AGENT or 624 Fifth Ave., New York
ITALIAN LINE

Great White Fleet
WEST INDIES and Caribbean Cruises
Cruise away to tropical climes . . . to this enchanting paradise of pleasure . . . to strange and tempting ports, intriguing and utterly different. For a perfect winter holiday, come cruising on the Great White Fleet and explore the storied ports of the Spanish Main.
Weekly Sailings from New Orleans
16 Days — $175 up HAVANA, PANAMA CANAL, PANAMA and COSTA RICA. Sailing Saturdays.
8 Days — $100 up GUATEMALA and HONDURAS. Sailing Wednesdays.
15 Days — $195 up GUATEMALA, HONDURAS. All expenses including a full week in wonderful Guatemala. Sailing Wednesdays.
All Outside Staterooms—Orchestra—Sound Movies—No passports required
Apply any authorized travel agent, or UNITED FRUIT COMPANY 111 W. Washington Street Chicago, Ill.

TRAVEL AND RESORTS

MARDI GRAS
Personally Conducted Tour DE LUXE SPECIAL TRAIN Leaves 5 P. M., Feb. 16th
Only tour including Vicksburg, Baton Rouge, Hermes Parade, 5 Nights in New Orleans and using fast, short, direct Illinois Central R. R.
ALL PARADES AND EVENTS INCLUDED WE INVITE COMPARISON
For Itinerary Call BURKETT TOUR & TRAVEL SERVICE 1815 Railway Exchange Bldg.—CH. 7272

Antiques OLD GOLD SILVER & DIAMONDS Bought and Sold KARST - FRITON 121 N. 7th St.—Just South of Pine CH. 0133

Let resultful Post-Dispatch want ads bring needed help.

TRAVEL AND RESORTS

South America and the West Indies!
20 DELIGHTFUL DAYS IN THE ISLES OF SUNSHINE $215 up
FROM NEW ORLEANS FEB. 22nd
ON HOLLAND-AMERICA LINE'S TRANSATLANTIC S. S. ROTTERDAM 24,150 GROSS TONS
The "Pride of the Spotless Fleet," Largest Liner ever to sail from a Gulf Port on such a Gala West Indies Cruise . . . VISITING Cristobal in the Canal Zone; Curaçao; La Guaira in Venezuela; Trinidad, Martinique (Fort-de-France, St. Pierre); St. Thomas; Kingston in Jamaica; and gay, colorful, night-loving Havana . . . with ample time for shore delights.
Returning to New Orleans March 14th
APPLY YOUR OWN TRAVEL AGENT or phone, write or call at
AMERICAN EXPRESS 1010 Locust St., St. Louis, Mo., 'Phone CHestnut 6180
HOLLAND-AMERICA LINE Rooms 537-39 Arcade Bldg., St. Louis, Mo., CEntral 8977
American Express Travelers Cheques Always Protect Your Travel Funds

This IS THE WAY WE WASH OUR CLOTHES...

Mrs. Smith's a camera fan . . .
'Phoned the laundry to send a man.
Now she slaves no more on Monday,
Laundry makes her washday, fun-day!

Picture yourself in this scene . . . why not turn your washday into a hobby day? Don't toil and slave when carefree happy days are no farther away than your telephone.

Our net bag washing and modern scientific laundry methods mean surgical cleanliness and longer life to your clothes.

'Phone for your White Line routeman today!

EVERYTHING IRONED* Calgonized and made Surgically clean 20 LBS. FOR $2.10 NO EXTRA CHARGE FOR SHIRTS 10¢ each additional pound
For the Small Family Must be a Family Bundle Containing Flatwork 6 LBS. FOR 97¢
Try Our Dry Cleaning ANY PLAIN STYLE GARMENTS 2 FOR $1.10
*Slight additional charge: Dress Shirts, Stiff Collars, Curtains, Lace Spreads, Lace Tablecloths, Men's Wash Suits.
10% DISCOUNT ON CASH AND CARRY LAUNDRY
4150 CHIPPEWA

Phone OUR NEW NUMBER GRand 1515 COUNTY RESIDENTS WEbster 4090
White Line
What you send to WHITE LINE . . . always comes back!
LAUNDERERS ★ DRY CLEANERS
DEPENDABLE POWER LAUNDRIES

SUNDAY,
JANUARY 29, 1939.

HERE AND THERE

A series titled Don't Be Swindled, set to start at 10:15 tonight on KMOX, will be sponsored by the Women's Advertising Club and the Better Business Bureau. Members of the club and of the Junior Ad Club will take part in the programs, which will be directed by Grace Jackson Broeker. Miss Clara Pendleton, Mrs. Broeker, Tome Cowdery, Harry C. Newcombe and Eugene Taylor will take part in tonight's broadcast.

The Rev. O. J. Klinkermann of Mount Calvary Lutheran Church, Brentwood, St. Louis County, will speak on KFUO through February on the program of the Lutheran Laymen's League of Greater St. Louis, Wednesday nights at 10:30 o'clock.

"nerve-type" DEAFNESS? the CORONATION ACOUSTICON will bring you clear, effortless hearing ... lifetime guarantee. Call Today for FREE Home or Office Demonstration Aloe's 707 Olive St. CH. 5700

TRAVEL AND RESORTS

...maica and the West Indies! 20 DELIGHTFUL DAYS IN THE ISLES OF SUNSHINE $215 ...EANS FEB. 22nd ROTTERDAM 24,150 GROSS TONS ...Liner ever to sail from a Gulf Port on ...ting Cristobal in the Canal Zone; Martinique (Fort-de-France, St. Pierre); ...ay, colorful, night-loving Havana... ...leans March 14th ...ENT or phone, write or call at EXPRESS ...Phone CHestnut 6180 ...ERICA LINE ...Louis, Mo., CEntral 3077 ...ways Protect Your Travel Funds

...UR CLOTHES...

...y not turn ...'t toil and no farther ...tific laun... and longer ...n today! COUNTY RESIDENTS WEbster 4090 ...ine ...comes back! ...NERS DEPENDABLE POWER LAUNDRIES

ST. LOUIS POST-DISPATCH
SOCIETY NEWS SECTION

PART SIX | ST. LOUIS, SUNDAY MORNING, JANUARY 29, 1939. | PAGES 1—10H

Jane Chappelow To Be Wed to F. E. Dolson Jr.

Engagement of Former Maid of Honor at Veiled Prophet Ball Announced at Luncheon for 16 Guests.

THE engagement of Miss Jane Chappelow, daughter of Mr. and Mrs. Branch Earl Chappelow, and Frank Edwin Dolson Jr., was announced yesterday at a luncheon at the Chappelow home, 6331 Waterman avenue.

Miss Chappelow is a gradaute of John Burroughs School and De Pauw University, and took her law degree at Washington University Law School last June. She is a member of Kappa Alpha Theta, social sorority, and Kappa Beta Pi, legal Greek letter organization. In 1935 she was a maid of honor at the Veiled Prophet ball.

Mr. Dolson is the son of Mr. and Mrs. Frank Edwin Dolson, 8120 Cornell avenue. In 1931 he was graduated from the Washington University Engineering School, where he became a member of Alpha Tau Omega.

Guests at the luncheon found their places marked by a large card bearing photographs of Miss Chappelow and her fiance, with a red rose attached. The entire lower floor of the house was decorated with red roses. Guests were Miss Ruth Donnell, Miss Virginia Moser, Mrs. Lee Schnure, Miss Carolyn Burnett, Mrs. Bert Hopkins, Miss Jane Alger, Mrs. William Rench, Mrs. Branch Rickey Jr., Miss Emily Turman, Miss Katherine Farquahar, Mrs. Arthur Kehl, Miss Jane Swartz, Miss Mary Gayle Dowson, Mrs. Richard Sutter and Miss Dorothy Wurst of Chicago, who arrived Friday night to be Miss Chappelow's guest.

Wedding arrangements have not been announced.

Many Out-of-Town Guests Visiting In St. Louis

MRS. FRANKLIN McKEE GATES of New Haven, Conn., will return to St. Louis for the first time since her marriage in September, arriving next Saturday to visit her mother, Mrs. Kenneth G. Carpenter. She will remain about 10 days. Mrs. Carpenter will entertain during her daughter's visit at a cocktail party Feb. 12, for four debutantes—Miss Agnes Potter Galt, Miss Theoline Bostwick, Miss Mary Jane Allen and Miss Louise Richards French.

Mrs. Gates, the former Miss Carol Carpenter, was married at North Haven, Me., at the summer home of her grandparents, Mr. and Mrs. George Oliver Carpenter.

Lady Patricia Wellesley, daughter of Countess Cowley of London and Rustington-by-the-Sea, Sussex, England, has postponed her departure from St. Louis until about Feb. 10. She has been visiting Mr. and Mrs. Walter Arthur Martin here since Jan. 6. She arrived from Carson City, Nev., where she visited her father, the Earl Cowley, at his home, Wellesley Ranch. Leaving here, Lady Patricia will visit relatives of her mother in Virginia before sailing for home.

The visitor has been entertained at many small parties during her stay. Last night Mr. and Mrs. Robert Whittemore Knapp gave a cocktail party and buffet supper for her. Wednesday, Richard Grant of San Francisco, a friend of the guest, who was also visiting St. Louis, entertained at dinner at Hotel Jefferson. Tuesday night, Gerard N. Byrne gave a theater party in her honor. Next week Mr. and Mrs. Martin will give a dinner dance for their guest, the date as yet undecided.

Lady Patricia will be godmother at the christening next Saturday afternoon at 3:30 o'clock of Mr. and Mrs. Martin's baby daughter, Gail Porter Martin. The Rev. Dr. Hulbert A. Woolfall will officiate at St. Peter's Episcopal Church.

Mrs. Henry Clarkson Scott is entertaining her son and daughter-in-law, Mr. and Mrs. George Drake Scott of Easthampton, L. I. The guests arrived two days ago and are en route to California, where they will visit Mrs. George Scott's mother, Mrs. Walter M. Keck of Coronado Beach, until spring.

Spending a week with St. Louis relatives is Mrs. C. H. Loutrel of South Orange, N. J., who is the guest of her brother and sister-in-law, Mr. and Mrs. Samuel C. McCluney, and her sister, Miss Mildred McCluney.

Mrs. Frank Cleland of Longmont, Cal., is visiting her sisters, Mrs. Thomas T. Richards and Mrs. Horatio Nelson Spencer. Mrs. Fred L. English is entertaining her sister, Mrs. Bransford Hill of Cincinnati, who will remain for an extended visit.

Mrs. Roy Pierson of Minneapolis, Minn., is the guest of Mrs. Hugh H. C. Weed. Mrs. Pierson arrived Friday.

Mrs. William H. Evans of Pittsburgh, Pa., departed last night for her home after visiting her mother,

Continued on Page 3, Column 3.

MARRIED
Mrs. John Craib Cox, the former Miss Jane Caroline Fisher, who was married Jan. 21. She is the daughter of Dr. and Mrs. Harry Moll Fisher.
—Jules Pierlow Photograph.

ENGAGED Miss Grace Ballard White, daughter of Mr. and Mrs. David Block White, whose engagement to Louis Walker was announced Thursday. Her fiance is a son of Mr. and Mrs. George Herbert Walker of Old Westbury, L. I., formerly of St. Louis.
—Jules Pierlow Photograph.

DEBUTANTE
Miss Barbara Deas, who was presented to society in Charleston, S. C., last month, and attended St. Cecelia's Ball. She is the daughter of Mr. and Mrs. Rutledge H. Deas.
—Jules Pierlow Photograph.

ENGAGED
Miss Jane Chappelow, daughter of Mr. and Mrs. Branch Earl Chappelow. Announcement was made yesterday of her engagement to Frank Edwin Dolson Jr.
—By a Post-Dispatch Staff Photographer.

New Yorkers Give Parties For Charity

Former St. Louisans on Committees for Benefits—Mimi Francis to Assist at President's Birthday Ball.

By a Special Correspondent of the Post-Dispatch.

NEW YORK, Jan. 28.

NOW that the regular season is over, New York is breaking out in a rash of charity parties—dinners and dances—with each of these benefits trying to out-do the others.

Americanism will be the theme this year of the President's birthday ball, to be held at the Waldorf Astoria Monday evening, with Miss Mimi Francis, daughter of Mr. and Mrs. Sidney R. Francis and granddaughter of the late Gov. David R. Francis of Missouri, taking part as a member of the debutante committee. Miss Francis lives with her mother at 131 East Ninety-third street, and made her debut in December at a large tea dance given by her parents at the Sherry-Netherlands Hotel.

At the birthday ball, the idea of Americanism will be emphasized in four cabarets opening off the main ballroom of the Waldorf, which is to be decorated to represent a Mardi Gras festival in New Orleans. The Golden West Room will feature Forty-niners; there will be a "Little Old New York" and a Swing Cabaret for the jitterbugs.

Last Saturday night, the After-dinner Dance, one of the two subscription dances for the young married set and second and third year girls, was held in the ballroom of the Ritz, with Mrs. Ethan Allen Hitchcock on the committee of arrangements. Mrs. Hitchcock is the former Miss Elizabeth French of New York, and Mr. Hitchcock is the son of Judge George C. Hitchcock of St. Louis and a brother of Henry Hitchcock and Mrs. Edward K. Love Jr.

Last Sunday, Miss Mimi Francis and Miss Daphne Nelson, daughter of Mr. and Mrs. Robert Marvin Nelson and granddaughter of Mr. and Mrs. George Marion Brown, former St. Louisans now living in Bermuda, took part in the amateur singing contest at the Stork Club, which is referred to as the debutante haven. Miss Betty Randall, a current debutante, carried off the prize—a contract awarded by Sherman Billingsley to sing nightly at the Stork Club, thereby adding one more name to the list of socially prominent singers such as Eve Symington, who plans to move to St. Louis, where she and Mr. Symington have bought a house in Lenox place; Cobina Wright Jr. and Sally Clark, now Mrs. George X. McLanahan, a sister-in-law of Mrs. Duer McLanahan, the former Mary Louise Niedringhaus of St. Louis.

Mrs. David N. O'Neil of Lia Fail, Valley road, Greenwich, Conn., sailed last week for a two-month visit in Dornach, Switzerland, where her son, George O'Neil, is teaching. Mrs. O'Neil, the former Barbara Blackman of St. Louis, is a sister-in-law of Mrs. Willard W. Boyd. Last Friday, Mrs. O'Neil's daughter, Barbara, who has been in New York this winter, left for Hollywood, after receiving word that she had been chosen to play the part of Mrs. O'Hara, Scarlett's mother, in the movie version of "Gone With the Wind."

Miss Georgene Olin, daughter of Mrs. Frank Chambless Rand Jr. of Colorado Springs, Colo., and of John M. Olin of Alton, Ill., spent the week-end in Convent, N. J., visiting her fiance, Willard Van Buren King, and his father, Willard Vinton King. Miss Olin, who attends Sarah Lawrence College in Bronxville, is staying at her mother's apartment, 120 East End avenue, but will leave shortly for Santa Fe, N. M., to join Mr. and Mrs. Rand.

Of all the St. Louisans in New York, Mrs. Horace W. Davis, daughter of Mr. and Mrs. Arthur C. Garrison, 10 Portland place, seems to have worked out a career as varied as it is interesting. From the windows of her Bellinger Davis travel bureau, on the twenty-first floor of 509 Madison avenue, there is a sweeping view of the Waldorf Towers, the East River and Long Island. Files, bursting with first-hand information as to boats, trains and hotels in Europe and elsewhere, are all neatly out of sight. There is green leather furniture, with ivy plants here and there. Cream-colored walls set off Mrs. Davis' collection of French prints, picked up on her many trips abroad.

Mr. and Mrs. Davis have been in the business for eight years, but are still startled at receiving presents from clients for whom they have ironed out the wrinkles of travel. Souvenirs trickle in from all over. There was once a 100-pound sack of sugar from Puerto Rico. Brook trout packed in dry ice and sent from New Zealand arrived not long ago.

One traveler, about to sail on the Normandie, found that her cabin was decorated in pink, and pink was not the color she could live with. In the nick of time another cabin was arranged for, and the Normandie sailed with the woman settled among shades of blue.

An interesting sideline of Mrs.

Continued on Page 3, Column 2.

Varied Parties For Pre-Lenten Social Season

DURING the few weeks between the end of the formal debutante season and the beginning of the Lenten period, Feb. 22, entertaining in St. Louis is largely informal. Wedding parties occupy prominent places on the social calendar. Members of the wedding party of Miss Dorothy-Lee Culver and Frank Edmund Pelton Jr., who are to be married Saturday afternoon, left early yesterday afternoon to spend the week-end at Glimpse of Glory, the country place of Park G. Hammar. They will return this afternoon to be guests of Miss Laura Hale Rand at a cocktail party at the home of her parents, Mr. and Mrs. Frank Chambless Rand, 7100 Delmar boulevard. Parties will be given each day this week for Miss Culver, the daughter of Mr. and Mrs. Edwin R. Culver Jr., 35 Brentmoor Park, and her fiance.

Many out-of-town guests will come to St. Louis for the ceremony, which will take place at 4:30 o'clock in the afternoon at the Culver home. Arriving today will be Mrs. C. L. Hagerman, Birmingham, Mich. Mrs. Culver's mother, Mrs. Henry B. Heywood, and her brother-in-law and sister, Mr. and Mrs. Montgomery S. Lewis and their daughter, Miss Adeline Lewis, all of Indianapolis, Ind., will arrive Thursday, as will Mr. Pelton's parents, Mr. and Mrs. Frank Edmund Pelton, Herkimer, N. Y., and his brother-in-law and sister, Mr. and Mrs. Schuyler Gould Harrison, East Orange, N. J. Mrs. Edward C. McDonald, Bronxville, N. Y., Miss Culver's godmother, is also expected Thursday.

A large contingent of guests, including out-of-town members of the bridal party, will arrive Friday. They include: Miss Constance Lewis, cousin of the bride-elect, who will come from Western College, Oxford, O.; Miss Janet Jones, a student at Rollins College, Winter Park, Fla.; Miss Elizabeth Craig, who will come from Smith College, Northampton, Mass., bridesmaids; Miss Gertrude McKeon and Miss Mary Farnum, Chicago; Mr. and Mrs. Joseph T. McDonald, Indianapolis; Mrs. John V. Parker, Miami Beach, Fla., Miss Culver's grandmother; the prospective bride's uncle, Gene Gordon Culver, Fort Lauderdale, Fla.; Col. and Mrs. W. G. Johnston, Col. W. E. Gregory, and Mr. and Mrs. Paul Barada, Culver, Ind., and Mr. and Mrs. Brinton Webb Woodward, Topeka, Kan.

A group of Mr. Pelton's attendants will fly to St. Louis for the wedding, arriving Saturday. They are: David Hamlin Burrell III, Syracuse, N. Y.; Edwin R. Culver III, a student at Cornell University; William H. Staring Jr., Cleveland, O., and William K. Hoagland Jr., Boston.

Another bride-elect, Miss Nancy Houser, daughter of Mr. and Mrs. Douglas B. Houser, will be honored by many parties this week and next. Her marriage to Stuart Hoxton Smith will take place Friday, Feb. 10.

The only debutante affair of the week-end was the dinner and theater party Mrs. John Potter Raymond, 7130 Westmoreland drive, gave last night in honor of Miss Mary Ellen Niedringhaus, daughter of Mrs. Elizabeth Holloday Niedringhaus. The 18 guests were invited for dinner at 6:30 o'clock at the Crystal Terrace of the Park Plaza. Seated with Mrs. Niedringhaus and the hostess, at a separate table, was Mrs. Raymond's brother, Gerald W. Froemke.

Afterward, the group went to the Little Theater where they saw the current production, "She Stoops to Conquer."

A tea and buffet supper were included in the Friday parties. The first was given by Mrs. John F. Shepley at her home, 4540 Lindell boulevard, in honor of Mrs. Louis A. Baker of Bala, Pa. The visitor is Mrs. Ethan A. H. Shepley's mother, who is here for a several-week visit.

Mrs. Wade T. Childress, who with her children and her sister, Miss Ellen Bates, will leave today for two months at Tucson, Ariz., was honored at the later affair. Friends of Mr. and Mrs. Childress were invited for 7 o'clock by Mr. and Mrs. Russell W. Murphy at their home in the St. Louis Country Club grounds. Guests included Mr. and Mrs. J. Garneau Weld, Mr. and Mrs. John Kennard Wallace, Mr. and Mrs. N. S. Chouteau Walsh, Mr. and Mrs. Clarence King, Mrs. Denman Clark and Miss Bates.

Mr. Childress will join his family later in the season. Mrs. Murphy is planning a visit to New York next month, where she will be with her mother, Mrs. M. K. Kerr.

Miss Natalie Allen, a senior at Maryville College, will entertain 75 friends at cocktails this afternoon from 4 to 8 o'clock at the home of her parents, Mr. and Mrs. N. E. Allen, 3823 Castleman avenue. The party is in honor of Miss Jane Holland, who is visiting here for two weeks from her home at St. Joseph, Mo.

Decorations are to be red and white flowers, and white tapers will furnish illumination. Assisting will be: Miss Mary Wilfley, Johnson, Miss Elizabeth O'Neal, Miss Jacqueline Shields, Miss Marian Conrad, Dr. Johnnie Akin, dramatic director of Maryville, and Miss Jane Kimball of Helena, Ark.

Red and white checked gingham invitations have been received from Miss Betty Campbell, daughter of Mr. and Mrs. Roy A. Campbell, 300 Edgewood drive, for a luncheon and kitchen shower Thursday atfernoon in honor of another bride-elect, Miss Suzanne Bitting, daughter of Mr. and Mrs. William C. Bitting Jr. Miss Bitting is engaged to David Bradley Morgan Jr. of Biltmore, N. C.

To Be May Bride

—Jules Pierlow Photograph.

MISS BLOSSOM APPLE, daughter of Mr. and Mrs. Lewis T. Apple of Huntleigh Village, whose engagement to R. Joyce Portnoy was announced recently. The bridegroom-to-be is the son of Mrs. Rebecca Portnoy. The wedding will take place in May.

Maryville Students To Give Play Feb. 17

STUDENTS of Maryville College of the Sacred Heart have begun rehearsals for a spring play, "You and I," by Philip Barry. The play will be given Friday night, Feb. 17, at 8:30 o'clock in the auditorium of the Wednesday Club.

Members of the cast are students of Maryville College and college men who are alumni of Barat Hall. The cast includes: William Bramman, Miss Mary Wilfley Johnson, John Corley, Miss Jeanne Carter Benz, Alfred Boisaubin, William Corley and Miss Natalie Allen. Dr. Johnnye Akin, in charge of dramatics at Maryville, will direct the play.

Student chairmen of committees for the play are: Miss Hildegarde Bramman, patrons; Miss Madonna Lee, publicity; Miss Mary Louise Mulcahy, tickets. A poster contest for the play was won jointly by Miss Marjorie Winfree and Miss Anita Villere.

Clay Starks in Nassau

MR. AND MRS. CLAY H. STARK of Louisiana, Mo., are at the British Colonial Hotel in Nassau, Bahamas. Last week they were guests at a cruise night party given in the Flamingo Grill of the hotel.

Mrs. Stark's portrait will be shown at a celebrities' portrait exhibit tea dance and entertainment to be given Wednesday afternoon at the grill. The exhibit is in celebration of Lady Charles C. F. Dundas' birthday anniversary, the proceeds to go to the Dundas Civic Center, of which she is the founder.

Peace Group to Hold Open Meeting Thursday

THE St. Louis Branch of the Women's International League for Peace and Freedom, Mrs. Charles W. Rodewald, president, will hold an open meeting at the Wednesday Club, Thursday afternoon at 3 o'clock. Ralph Fuchs, professor of law at Washington University, will speak on "American Foreign Policy—1939."

Members of the general committee in charge of arrangements are Mrs. George W. Poeksen, Mrs. Frederick J. Taussig, Mrs. Willard Shelton and Mrs. Ralph W. Thayer. Other members of the board who will serve on the literature and reception committee are: Mrs. W. McKim Marriott, Mrs. F. H. Pough, Mrs. E. V. Cowdry, Mrs. E. M. Harford, Mrs. Ernst Jonas, Mrs. B. F. Bowles, Mrs. Milton Landau, Mrs. A. L. Lindel, Mrs. Henry F. Lodge, Miss Harriett F. Ryan, Mrs. Leo M. Shanley and Mrs. H. H. Tittmann.

After the address there will be a discussion and later tea will be served.

Dr. J. M. Hepbron To Speak Tomorrow At Junior League

DR. JAMES MERRITT HEPBRON, student of crime in 17 countries and authority on penology in the United States, will address the Junior League at 11 o'clock tomorrow morning in the league clubrooms, 4932 Maryland avenue. The title of his speech is "Hail, Felon, Well Met!"

Dr. Hepbron, who speaks from first-hand knowledge on crime detection, crime prevention, probation and juvenile delinquency, is a graduate of the City College of Baltimore and the University of Maryland, and has honorary degrees from several other Eastern colleges.

For several years Dr. Hepbron was associated with the War and Navy departments as director of the intelligence unit of the interdepartmental board. He served with Raymond Moley as consultant to the Pennsylvania State Crime Commission, and at present is manager of the Baltimore Crime Commission and secretary to the United States Federation of Justice. He has studied Scotland Yard methods of dealing with criminals, and has pursued the same studies in Denmark.

Dr. Hepbron lectured before the Junior League last year, and returns by special request. After his talk the league Lecture Committee will entertain him at luncheon.

The next regular meeting of the league will be held Wednesday.

Woman's Club to Give Program and Tea

THE Executive Committee of the St. Louis Woman's Club will sponsor a tea tomorrow afternoon at 3 o'clock. A program has been arranged for the occasion. Pictures entitled "Highlights of the Early Days of Missouri's History," compiled by the Society of Colonial Dames, will be shown. Mrs. Marvin E. Holderness, first vice-president of the club, will give the descriptive comments.

Tea will be served by the following committee members: Mrs. Henry S. Butler, chairman; Mrs. Luther Avon Blue Jr., Mrs. Violet A. Hall, Mrs. James B. Hill, Mrs. Holderness, Mrs. Emil Mallinckrodt, Mrs. William H. Moulton and Mrs. Lewis B. Stuart.

The next evening dinner and bridge party will be given Thursday night at 7 o'clock. These parties were tried as an experiment recently by the card committee, and have proved so successful that they now have a regular place on the club calendar.

Bel Canto Club To Give Concert

THE Bel Canto Club, a choral society of local women, will give a concert Thursday night at 8 o'clock at Wetzel Memorial Baptist Church of Kirkwood. O. Wade Fallert directs the group and will accompany them on the organ.

The Bel Canto Club has been organized for 18 years, and includes women from St. Louis, the county and East St. Louis. It was originally called the Society of St. Cecilia. Mr. Fallert is organist and choir director at Scottish Rite Cathedral in St. Louis.

Camp Director Coming.

Miss Mary Belle Mapps, associate director of Camp Robin Hood, Green Lake, Wis., will be in St. Louis next week-end at Hotel Jefferson. St. Louisans who are former Robin Hood campers include Gloria Mintz, Henrietta Lois and Sally Abrams, Louise Moss, Marian Stillman, Dolly Michelson and Bunny Jackman.

Leaves for Washington.

Miss Ruth Schanuel, daughter of Mr. and Mrs. Robert Schanuel, 2 Jean drive, Florissant, departed last week for Washington, where she has accepted a position.

Ernest Krohn to Give Pre-Symphony Talk

THE fourth pre-symphony lecture sponsored by the Women's Association of the St. Louis Symphony Society will be held Friday morning at 10:30 o'clock in the exhibition hall of Famous-Barr.

Ernst Krohn will be guest speaker. Giving illustrations on the piano and with orchestral records he will talk on the Mozart concerto in D Minor and Cesar Franck's Symphonic Variations to be played by Boris Golschmann at the Friday and Saturday concerts. He will also comment on the Vivaldi Concerto Grosso in D Minor and Moussorgsky's Prelude to Khovantschima.

Episcopal Auxiliary Meeting.

The annual meeting of the Women's Auxiliary to the National Council of the Episcopal Church of the Diocese of Missouri will be held Thursday, Feb. 9 at the Bishop Tuttle Memorial. Holy communion will be held at 10 o'clock that morning, to be followed by various reports. Luncheon will be served at 12:30 o'clock. Bishop William Scarlett will address the group at 2 o'clock that afternoon. An election of officers will be held in the afternoon, and tea will be served at 3:30 o'clock.

Army-Navy Ball To Be Held Feb. 18

FOLLOWING a custom established 13 years ago, the Army-Navy Council of St. Louis will give its annual military banquet and ball the night of Feb. 18. The party will celebrate the 207th birthday anniversary of George Washington, and will be held in the Gold and Crystal rooms of the Jefferson Hotel. It is one of the social activities of the council, which is an association composed of men in the military services of the United States, having for its slogan "For the Good of the Service."

Attendance at the banquet will be limited to 800 persons.

Commander Gordon C. Hall, U. S. N. R., is president of the council and Maj. John J. Barada of the Engineer Reserve is chairman of the ball committee. Other council officers are: Vice-presidents, Lieutenant-Colonel Arthur J. Widmer, Engineer Reserve; Maj. Francis A. Rickly, Infantry Reserve, and Capt. George R. Bardgett, 138th Infantry National Guard; secretary and treasurer, Capt. Rufus A. Byers, Infantry, U. S. Army, and assistant secretary and treasurer, Lieut. E. J. Cole, Engineer Reserve.

Lieut. Cole, of 7 Dartford avenue, has charge of ticket sales, assisted by a representative from each of the organizations in St. Louis and vicinity.

Washington Scene

By the POE SISTERS

WASHINGTON, Jan. 2[...]

A BUNDLE of American seed [...]alogs was sent to the Duch[ess] of Windsor from Washing[ton] the other day by a close fri[end]. This is an indication that the D[uke] and Duchess of Windsor are p[lan]ning a memory garden in [the] grounds of the Chateau de la C[roe] where they have settled down. G[ar]dening was one of the things wh[ich] drew them together. When Wa[llis] Warfield, then Mrs. Winfield Sp[en]cer, occupied an apartment [on] Connecticut avenue, she had a [bal]cony which she filled with gar[den] boxes of growing things.

At Fort Belvidere, the Duke, t[hen] King of England, and the fut[ure] Duchess spent hours discussing [the] varying merits of English [and] American flowers and plants.

It is said that the Duke's int[er]est in his garden at Fort Belved[ere] has made it one of the things [he] has mourned most since leavi[ng] England.

Slips and seeds and even wh[ole] plants and shrubs from Fort B[el]vedere have been taken to t[he] Duke from his English home to [be] transplanted in the new chate[au] garden.

The tiny jeweled heart cha[rm] that swung from a bracelet on t[he] arm of the Baroness Eugene [de] Rothschild during her recent vi[sit] to Washington attracted the e[yes] of many. This charm was the g[ift] of the Duke of Windsor and [his] American Duchess. It was in t[he] Austrian home of the Baroness t[hat] the former King awaited the ne[ws] that he was free to go to Fra[nce] to marry Mrs. Wallis Warfi[eld] Spencer Simpson.

Many who attended the con[fer]ence for the Cause and Cure [of War in] Washington this week which h[eld] sessions side by side with the W[om]en's Patriotic Council for Natio[nal] Defense found it hard to rea[lize] that Mrs. Carrie Chapman C[att,] suffrage leader and worker [for] world peace has passed her eig[hti]eth birthday.

Mrs. Catt remembers the d[ays] when Susan B. Anthony and [her] little band would trudge up Pe[nn]sylvania avenue n. w. to the Cap[itol] to urge the cause of woman [suf]frage on a Congress more than [in]different to their pleas.

As King George VI during [his] White House visit examines [the] rare prints in President Roo[se]velt's marine collection hanging [on] the walls of the rooms assigned [to] him doubtless he will comp[are] them mentally with his own col[lec]tion. Since his childhood the K[ing] has been collecting them and [has] also inherited a goodly num[ber] from his father, the late K[ing] George V.

Mrs. William E. Borah, wife of the Senator from Idaho, still carries magazines to the disabled vet[er]ans at St. Elizabeth's Hospital. [For] years Mrs. Borah has been visi[ting] the wards there.

A British paper in comment[ing] on the President's birthday b[alls] praised the use of that date for [the] campaign against infantile par[aly]sis and reminded many that bi[rth]day balls of the President were [im]portant dates in the administra[tion] of George Washington.

Mrs. Edward Beale McLean [and] her daughter, Miss Evalyn W[ash]ington McLean, will go to P[alm] Beach, Fla., to join her sons, J[ohn] R. McLean II and Edward B[eale] McLean and their brides th[ere]. They will take the dogs from t[he] home, Friendship.

Presbyterian Women to Mee[t]

The Woman's Missionary So[ciety] of West Presbyterian Church [will] meet tomorrow afternoon a[t ...] o'clock at the church. The Rev [Ro]bert G. Edwards of the United [Mis]sion of Mesopotamia will be [the] principal speaker. The Rev. William B. Lampe, pastor of [the] church, also will speak. A tea [will] be given after the meeting.

LAST 2 DAYS OF OUR ANNUAL JANUARY SALE
Linens, Blankets, Etc.
CARSON LINEN SHOP
232 N. EUCLID

MONTH-END CLEARANCE
FINAL REDUCTIONS ON WINTER DRESSES 7.50 10.00 15.00
SUITS 29.95 TO 49.95
Our collection of Cruise and new Spring Clothes are exciting and a tonic for Winter ennui.
Rose Shapiro FROCKS
4908 MARYLAND

JANUARY SALE
Continues Only to End of Month
Greenwald's
Linen Importers
OLIVE & TAYLOR

LAST 2 DAYS
January Fur SALE
Leppert Roos FUR CO.
819 LOCUST STREET
Dependability Since 1887

Keep Yourself Looking YOUNG

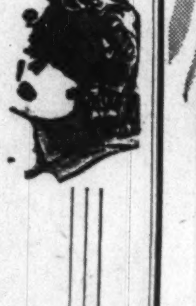

This common-sense bit of advice will be easy to carry out, if you start with Sperber's hair tinting—the method that persuades your hair back to its original youthful shade.

4942 Maryland FOrest 1700
302 Arcade Bldg. MAin 2455
No. 4 Forsythe Walk, Clayton CAbany 7787

Sperber HAIR SHOPS

REPEAT Sale Sensation
Just Received for Monday! 31 Genuine
Reg. $38 IMPORTED
Persian Fabric COATS

$15
Never Before Sold for LESS Than $38.00

- They LOOK like PERSIAN!
- FEEL like PERSIAN!
- Are as WARM as PERSIAN!
- Original Label in Each Coat

These are the same kind of Coats that caused a sell-out last week! . . fashioned of genuine IMPORTED Persian Fabric . . . that is richer, more tightly curled, more lustrous — more like REAL Persian Lamb than any ever before!

Lined with rich Brocaded Satin! Warmly Interlined! Boxy! Fitted! Swagger Styles! Sizes 12 to 20.

LAST 3 DAYS! (Mon., Tues., Wed.) SALE
STOUT-ARCH SHOES

Reg. $7.85 Shoes! Reg. $6.75 Shoes! Reg. $5.65 Shoes!
$4.40

Oxfords! Straps! Blacks! Browns! Sizes to 11; widths to EE! Every pair is a superlative value, and every pair meets all demands for youthful style and all-day easy walking comfort!

Lane Bryant Basement SIXTH and LOCUST

Lane Bryant
on the Corner . . . at SIXTH and LOCUST

"Finder's Keepers"

Persian Trimmed COAT ~~$89.95~~ now $39

. . . and there won't be any "Losers" to be "Weepers" among the Fashion-Value Seekers who'll be at Lane Bryant tomorrow (Monday) at 9 a. m. EVERYONE Saves! EVERYONE will "find" just what they need for the months of Winter ahead! Buy for now. Buy for Next Year!

No Mail or Phone Orders Filled

. . . START LOOKING NOW! You'll "FIND" Values that seem INCREDIBLE, UNBELIEVABLE . . . even IMPOSSIBLE in this SWEEPING, DRASTIC

Clearance of Winter Apparel

Just 29 Reg. $22.95 to $16.95 MAN-TAILORED SUITS $9
They simply CAN'T be duplicated at this price! Black and Navy. Sizes 12 to 18. Second Floor.

47 Up to $69.95 FUR-TRIMMED WINTER COATS $25
Fine fabrics trimmed with Persian, Blue Fox, Russian Caracul, Skunk, Marten and others. Sizes for Misses and Women. Second Floor.

STORE HOURS 9 a.m. to 5 p.m. TOMORROW
EIGHT FULL HOURS to shop . . . but REMEMBER, in some cases quantities are limited . . . so come EARLY!

66 Up to $89.95 FUR-TRIMMED WINTER COATS $39
NEW Specially Purchased Coats in addition to others. Drastically Reduced! Custom-type tailoring, precious furs including SILVER FOX and MINK. Finest materials. Sizes 14 to 20; 38 to 56. Second Floor.

Just 31 Regular $25 MEDIUM WEIGHT COATS $18
Brand-new advance Boxy styles. Black only. Rayon taffeta lined. Sizes 36 to 46. No reorders or special orders. Second Floor.

60 — Reg. $45 to $19.95 DRESSES $10
Smart styles for wear right through Spring. Plenty of blacks, crepes and sheers. Broken sizes 14 to 56. Second Floor.

30—Reg. $12.95 to $22.95 DRESSES $5
Wanted styles. Broken sizes. No reorders. All sales final.

Check these Fashion-Value Winners!

15—Reg. $16.95 3-Pc. Suits (skirt, sweater, 7/8 coat) black, rust, green. Misses' sizes	$ 7.00
6—Reg. $45.00 Costume Suits, black dyed Opossum Boleros. Sheer wool dress. 12 to 18	$17.00
17—Reg. to $25 Tweed, Plaid and Fleece Coats	$9.00
22—Reg. to $45 Afternoon Dresses	$12.00
3—Reg. $79.50 3-Pc. Suits, Mouton Lamb, Laskin Lamb Chubbies. Misses' sizes	$29.00
27—Reg. to $35 Untrimmed Winter Coats, novelty fabrics and black. Sizes to 44	$17.00
25—Reg. $16.95 Pure-Dye Silk Hand-Screened Prints. Sizes 14 to 56	$11.00
2—Reg. $49.95 Suits With Raccoon, Misses' sizes	$19.00

Second Floor

Mothers-to-be! $16.95 to $7.95 MATERNITY DRESSES $6
Jacket Dresses, Lightweight Wool Crepes, Lanbrys. Second Floor.
$6.95 Wool Skirts, broken sizes — $4
$3.98 Spun Rayon Smocks — $2
$1.98 House Dresses — $1
2—$25 Dinner Dresses — $10

Regular $7.95 ADAPTOLETTE Foundation Garments $4.95
Brocade with lace uplift top. Sizes 36 to 56 for tall and short figures. Side-hook with or without innerbelt.

109 Pair Regular $6.50 Monte Carlo Suede SHOES $3.45
Step-in Pumps, Strap Sandals, Oxford Ties. Sizes 4 to 9, widths AAA to B but not in every style. Second Floor.

GROUP! $5.00 to $6.50 Monte Carlo Boudoir SLIPPERS 79c
Velvets in red, blue and black with contrasting trims. Sizes 3½ to 5. Second Floor.

Clearance Up to $7.50 HATS $1
Styles for immediate and later wear. Headsizes 22 to 24. Second Floor.

•On the MAIN FLOOR•
Just 42 Reg. $1.98 BLOUSES 79c
Frilly and tailored styles in rayon crepe or satin. Sizes 32 to 40.
98—$1.98 Satin Slips, Sizes 32 to 52 — 99c
15—To $7.98 Sport Jackets, Broken Sizes, 12 to 44 — $3.99
21—To $5.98 Assorted Skirts; Sizes 24 to 32 — $2.98

$1.98 SWEATERS Dark and Pastels. 32 to 40 — 89c

30—$2.98 Blouses, Sizes 32 to 42 — $1.39
74—$3.98 Spun Rayon Dresses, 12 to 44 — $1.69
40—$4.98 100% All-Wool Robes, Sizes 12 to 20 — $2.00

40—Reg. $10.95 TWEED KNIT SUITS $2.99
Pastel and dark shades, for now and later wear. Sizes 12 to 42.

WHEN IT COMES TO Furs
we're not mincing words . . . we're forgetting costs and profits in these DRASTIC REDUCTIONS!

No.	Description	Orig.	Sale Price
2	Super Broadtails (Processed Lamb)	$129	$ 38
1	Monkey Fur Bolero	$100	$ 58
1	Scotch Mole Jacquette	$ 75	$ 29
1	Gray Broadtail (Processed Lamb) Trotteur,	$110	$ 39
1	Black Persian Lamb	$150	$ 79
3	Jet Black Caraculs	$139	$ 69
12	Northern Seals Dyed Coney	$ 99	$ 48
1	Kaffa Kidskin Trotteur	$129	$ 39
1	Black Galyak Cape	$125	$ 44
6	Deep Black Caraculs	$ 69	$ 38
1	White Lapin Dyed Coney Coat	$ 89	$ 37
1	Natural Russian Fitch	$250	$125
1	Jap Mink Sides	$149	$ 88
5	Gray Kidskins	$129	$ 58
1	Gray Ombre Lamb	$159	$ 99
2	Mink-dyed Marmots	$ 99	$ 44
2	Brown Moire Caracul Lambs	$169	$ 67
1	Mendoza Beaver-dyed Coney	$119	$ 66
3	Skunk Chubbies	$ 79	$ 50
1	Ocelot with a Fitch Collar	$150	$ 89
3	Sleek Black Ponies	$139	$ 66
1	Black Moire Caracul Trotteur	$150	$ 55
1	Gray Persian Paw	$139	$ 88
1	Brown Russian Pony	$149	$ 77

WEAR YOUR COAT WHILE YOU PAY. Small Deposit Holds Coat.

•On the MAIN FLOOR•
49 Reg. $1.79 Rayon CREPE GOWNS 79c
Lovely prints on blue, pink and white grounds. Sizes 15 to 17.
15—To $5.98 Blouses, Broken Sizes, 32 to 40 — $1.99
12—To $10.98 Hostess Robes, 12 to 40 — $5.98
12—$12.95 Quilted Satin Robes, 18 to 56 — $6.49

$2.98 Wool Flannel Hostess Coats $1
Zipper and wraparound styles. 12 to 20

40—$2.98 Pastel Shetland Teddy Bear Sweaters, 32 to 40 — $1.98
12—$10.98 Prtd. 2-Pc. Satin Pajamas, 14 to 46 — $3.00

600 Prs. 89c Chiffon HOSIERY 49c
Regular sizes. Full fashioned, ringless. Smart colors.
Reg. $1.15 Extra Size Chiffon and Service Weight HOSE 79c

LANE BRYANT—Sixth and Locust LANE BRYANT—Sixth and Locust

Socially AND GEOGRAPHICALLY HOTEL PIERRE IS PRE-EMINENT IN NEW YORK
42 STORIES OF SHEER LUXURY AT FASHIONABLE FIFTH AVENUE'S MOST STRATEGIC POINT IN THE SOCIAL CENTER OF MANHATTAN.
TARIFF
SINGLE FROM SEVEN DOLLA[RS]
DOUBLE FROM NINE DOLLA[RS]
SUITES FROM FIFTEEN DOLLA[RS]
Hotel Pier[re]
5th AVENUE AT 61st STREET, NEW [YORK]
EDWARD H. CRANDALL PRESIDENT

Infantry Reserve, and Capt. R. Bardgett, 138th Infantry l Guard; secretary and er, Capt. Rufus A. Byers, y, U. S. Army, and assistant y and treasurer, Lieut. E. J. ngineer Reserve.

Cole, of 7 Dartford aves charge of ticket sales, asy a representative from each organizations in St. Louis inity.

MONTH-END CLEARANCE
IAL REDUCTIONS ON
VINTER DRESSES
50 10.00 15.00
Values to 50.00
SUITS 29.95 TO 49.95
Values to 110.00
collection of Cruise and new Clothes are exciting and a for Winter ennui.
Rose Shapiro FROCKS
4908 MARYLAND

INCREDIBLE, NG, DRASTIC
pparel

Just 31 Regular $25 MEDIUM WEIGHT COATS $18
Brand-new advance Boxy styles. Black only. Rayon taffeta lined. Sizes 36 to 46. No reorders or special orders. Second Floor.

rs-to-be! $16.95 to $7.95
MATERNITY RESSES $6
Dresses, Lightweight Wool s, Lanbrys. Second Floor.
Wool Skirts, sizes — $4
Spun Rayon — $2
House — $1
Dinner — $10

earance Up to $7.50
HATS $1
es for immediand later wear. dsizes 22 to 24. nd Floor.

the MAIN FLOOR
Reg. $1.79 Rayon REPE GOWNS 79c
prints on pink and grounds. 15 to 17.
$5.98 Blouses, Sizes, 32 to 40 — $1.99
$10.98 Hostess 12 to 40 — $5.98
2.95 Quilted Satin 18 to 56 — $6.49

98 Wool Flannel stess Coats $1
and wraparound 12 to 20

98 Pastel Shetland Bear Sweaters, 32 to 40 $1.98
0.98 Prtd. 2-Pc. Satin 14 to 46 $3.00

0 Prs. 89c Chiffon HOSIERY 49c
ar sizes. Full ned, ringless. colors.
$1.15 Extra Size HOSE 79c
n and Weight

h and Locust

Washington Scene

By the POE SISTERS

WASHINGTON, Jan. 28.

A BUNDLE of American seed catalogs was sent to the Duchess of Windsor from Washington the other day by a close friend. This is an indication that the Duke and Duchess of Windsor are planning a memory garden in the grounds of the Chateau de la Croe, where they have settled down. Gardening was one of the things which drew them together. When Wallis Warfield, then Mrs. Winfield Spencer, occupied an apartment on Connecticut avenue, she had a galcony which she filled with garden boxes of growing things.

At Fort Belvidere, the Duke, then King of England, and the future Duchess spent hours discussing the varying merits of English and American flowers and plants.

It is said that the Duke's interest in his garden at Fort Belvedere has made it one of the things he has mourned most since leaving England.

Slips and seeds and even whole plants and shrubs from Fort Belvedere have been taken to the Duke from his English home to be transplanted in the new chateau garden.

The tiny jeweled heart charm that swung from a bracelet on the arm of the Baroness Eugene de Rothschild during her recent visit to Washington attracted the eyes of many. This charm was the gift of the Duke of Windsor and his American Duchess. It was in the Austrian home of the Baroness that the former King awaited the news that he was free to go to France to marry Mrs. Wallis Warfield Spencer Simpson.

Many who attended the conference for the Cause and Cure in Washington this week which held sessions side by side with the Women's Patriotic Council for National Defense found it hard to realize that Mrs. Carrie Chapman Catt, suffrage leader and worker for world peace has passed her eightieth birthday.

Mrs. Catt remembers the days when Susan B. Anthony and her little band would trudge up Pennsylvania avenue n. w. to the Capitol to urge the cause of woman suffrage on a Congress more than indifferent to their pleas.

As King George VI during his White House visit examines the rare prints in President Roosevelt's marine collection hanging on the walls of the rooms assigned to him doubtless he will compare them mentally with his own collection. Since his childhood the King has been collecting them and he also inherited a goodly number from his father, the late King George V.

Mrs. William E. Borah, wife of the Senator from Idaho, still carries magazines to the disabled veterans at St. Elizabeth's Hospital. For years Mrs. Borah has been visiting the wards there.

A British paper in commenting on the President's birthday balls praised the use of that date for the campaign against infantile paralysis and reminded many that birthday balls of the President were important dates in the administration of George Washington.

Mrs. Edward Beale McLean and her daughter, Miss Evalyn Washington McLean, will go to Palm Beach, Fla., to join her sons, John R. McLean II and Edward Beale McLean and their brides there. They will take the dogs from their home, Friendship.

Presbyterian Women to Meet.

The Woman's Missionary Society of West Presbyterian Church will meet tomorrow afternoon at 2 o'clock at the church. The Rev. Albert G. Edwards of the United Mission of Mesopotamia will be the principal speaker. The Rev. Dr. William B. Lampe, pastor of the church, also will speak. A tea will be given after the meeting.

Socially
AND GEOGRAPHICALLY HOTEL PIERRE IS PRE-EMINENT IN NEW YORK.
42 STORIES OF SHEER LUXURY AT FASHIONABLE FIFTH AVENUE'S MOST STRATEGIC POINT. IN THE SOCIAL CENTER OF MANHATTAN.
TARIFF
SINGLE FROM SEVEN DOLLARS
DOUBLE FROM NINE DOLLARS
SUITES FROM FIFTEEN DOLLARS
Hotel Pierre
5th AVENUE AT 61st STREET, NEW YORK
EDWARD H. CRANDALL PRESIDENT

U.D.C. HONOR MAIDS

MRS. HENRY CLAIR ARMSTRONG JR., the former Miss Margaret Scherrer, matron of honor. —Strauss Photograph.

MISS MARLYN LOUISE NEWBURGER, daughter of Mr. and Mrs. Bert Newburger. —Kister Photograph.

MISS DOROTHY MAIE MALLORY, daughter of Dr. and Mrs. Roy C. Mallory, who will lead the procession of the maids of honor. —Strauss Photograph

Young women who will be among 50 maids of honor to attend the matron of honor at the Margaret A. E. McLure Chapter, United Daughters of the Confederacy annual scholarship Valentine ball, at Hotel Jefferson Friday night, Feb. 10.

MISS MARY KNOX THOMPSON, daughter of Mr. and Mrs. Vester J. Thompson. —Strauss Photograph.

MISS ALYCE LOUISE OLIVER, daughter of Mr. and Mrs. A. Sloan Oliver. —Strauss Photograph.

MISS ARLENE RUTH KNABE, daughter of Mr. and Mrs. Paul Knabe. —Jules Pierlow Photograph

New Yorkers Give Parties for Charity

Continued From Page One.

Davis' work is that each fall she and Mr. Davis take an extensive trip to check on routes, accommodations and traveling conditions. They find themselves in many out-of-the-way places and are fortunate in being able to speak French, German, Spanish and Italian.

At Christmas time they went to Cuba to try out the Kawana Beach Club, a new resort near Havana, and were there at the same time as Ambassador William C. Bullitt.

Next fall they plan to go to Finland to look over travel facilities for the Olympic Games to be held there in 1940.

Mrs. Davis is small and dark and prefers tailored clothes, mostly browns and tans, to match her hair and eyes. The apartment which she and Mr. Davis occupy at 1265 Madison avenue is one of the remodeled Vincent Astor group, with high-ceilinged rooms. In her living room she has used deep blue upholstering, and the same tones in the dining room with its heavily carved furniture and linen curtains.

Mr. and Mrs. Joseph Leon McDonough were in New York last week, on their wedding trip. Mrs. McDonough before her marriage on Jan. 18 was Miss Mary Louise Hammett, daughter of Mr. and Mrs. Frank U. Hammett. She is a sister of Mrs. Truman E. Walker. Mr. and Mrs. McDonough were at the Waldorf and were having dinner in the Sert Room. Later they went to the Diamond Horse Shoe, the night club with floor show and decorations in the style of the gay nineties. They spent last week-end in Englewood, N. J., visiting Mrs. McDonough's brother and sister-in-law, Mr. and Mrs. Frank U. Hammett Jr.

On board the Vulcania when it sailed last Saturday noon in the midst of a heavy snowstorm were Mrs. Robert A. B. Walsh and her daughter, Polly. Mrs. Walsh arrived in New York the day before and was with her sister, Mrs. Jennie Merrill, at the American Woman's Association on West Fifty-seventh street, just off Fifth avenue. Miss Polly Walsh has been attending Manhattanville College of the Sacred Heart. She and her mother will land in Trieste, and will go to Rome by train for a stay of several weeks.

SALE AT OUR ST. LOUIS SHOP
TAILORED DRESSES* $9.95 formerly $16.95 to $25.00
HATS $3.95 & $4.95 formerly $5.00 to $10.00
BLOUSES $3.95 & $5.95 formerly $5.00 to $10.00
*SOME OF RAYON
Peck & Peck
817 LOCUST ST.

Get cash for articles not in use. Sell them economically through the Post-Dispatch For Sale Columns.

Many Out-of-Town Guests Visiting Here

Continued From Page One.

Mrs. John R. Caulk, and her brother and sister-in-law, Mr. and Mrs. John R. Caulk Jr. Mrs. Evans is the former Miss Betty Caulk.

Mrs. E. Neil Gray of New York and her young son, Laurence Brian Gray, will remain two weeks longer with Mrs. Gray's parents, Mr. and Mrs. Laurence Flandreau Miller. Mr. and Mrs. Gray formerly lived in England.

The four guests of Miss Miriam Hemingway, daughter of Mr. and Mrs. W. Linn Hemingway, who arrived yesterday, will be entertained at several parties during their short stay. The guests are Miss Floy Plunkett, Miss Pauline Davis, Miss Virginia Harrison and Miss Lucille Gergen of Little Rock, Ark., who arrived by automobile with Mrs. Hemingway's niece, Mrs. Frank Parke, also of Little Rock.

Tonight Miss Edith Jenkin, daughter of Mr. and Mrs. William G. Jenkin, will entertain the guests at a buffet supper, and tomorrow Miss Hemingway will give a luncheon at the Junior League clubrooms. The visitors will depart Tuesday morning, while Mrs. Parke may remain for a longer visit.

Mrs. Dorset V. Graves of Seattle, Wash., arrived yesterday afternoon to visit her niece, Miss Lucianna Gladney, daughter of Frank Y. Gladney. Mrs. Graves will remain for a few days before leaving to visit relatives in Texas.

Mrs. Benjamin Jerome Sands of Madison, Conn., returned home Friday after a short visit with her son-in-law and daughter, Mr. and Mrs. Lon Hocker Jr.

Humane Society Benefit Feb. 17.

An annual card party and dance for the benefit of the Humane Society of Missouri will be given Friday night, Feb. 17, at the Coronado Hotel. Miss Mary Mitchell is general chairman of the party.

MONTH-END Sale
REMAINING STOCK OF WINTER DRESSES
for sports - afternoon - evening
$5.95 $10.95 TO $25
Values to $110.00
Maison de Bernard, INC.
4378 LINDELL — JE. 3750

Red Cross Activities Will Be Dramatized

THE annual report meeting of the St. Louis Chapter of the American Red Cross will be held Tuesday night at the Wednesday Club, 4506 Westminster place, at 8:15 o'clock. The program will be presented in dramatic form, as "Red Cross Highlights of 1939."

Mrs. George H. Capen and Mrs. Thomas S. McPheeters are in charge of arrangements and will be assisted by Mrs. Harvey G. Mudd, Mrs. Henry Clarkson Scott, Mrs. John T. Davis and Mrs. Max Kotany. The invitation committee includes: Mrs. Eugene T. Senseney, Mrs. Peyton T. Carr and Mrs. Marcus A. Hirsch. Hospitality committee members are: Mrs. Lawrence Post, Mrs. Dalton K. Rose, Mrs. J. B. Rule and Mrs. Sidney I. Schwab.

Twenty young women will act as hostesses and also take part in a portion of the show devoted to first aid. Included in the group are: Mrs. Daniel Upthegrove, Miss Elise White, Miss Ahden Knight, Miss Martha Nicolaus, Miss Mary Pettus, Miss Nancy Connett, Miss Lois Burkham, Miss Marjorie Morfit, Miss Ann Shapleigh, Miss Louise McCluney, Miss Kate Davis Pulitzer, Mrs. Henry G. Hawkins Jr., Mrs. Theodore P. Desloge, Mrs. William L. Desloge, Mrs. Gilbert R. Pirrung, Mrs. John R. Caulk, Mrs. Whipple Van Ness Jones, Mrs. S. W. Mitchell and Mrs. George S. Roudebush.

Miss Edwine Nugent, Mrs. Arnold White and Mrs. Robert Burkham will participate with Miss Adeline Ruenzi in a demonstration of work done by Red Cross volunteers in transcribing reading matter into Braille for the blind of the community.

Others taking part in the production include Mrs. John Eschen, Mrs. William J. Walsh and Mrs. Edna E. Peterson, a superintendent of the Jewish Hospital School for Nursing.

The presentation is under the direction of Harry R. McClain and J. Lionberger Davis, chairman of the chapter.

Verse Contest to Close.

The Original Verse contest for residents of St. Louis and St. Louis County sponsored by the Wednesday Club will close Wednesday. Twenty-five dollars will be awarded for the best original poem submitted. A contestant may submit as many as five poems, none of which has been published or awarded a prize in any previous contest. They must be signed with a pen name, the real name and address of the author to be inclosed in a sealed envelope accompanying the entries and not appearing anywhere else. A contestant must sign all of his poems with the same nom de plume. Poems should be sent to the Wednesday Club Original Verse Contest, the Wednesday Club, Taylor and Westminster avenues. Entries will not be returned.

Board of Religious Organizations to Hold Annual Meeting

ABOUT 400 are expected to attend the twenty-second annual meeting of the Board of Religious Organizations, in Hotel Jefferson at 12:30 p. m. tomorrow. Members of the board who have reserved tables for the meeting are: Mrs. Hildegarde Cunliff, Mrs. Robert L. Lund, Mrs. Ida Pauley, Mrs. A. O. Wilson, Mrs. Henry L. Wolfner, Mrs. John F. Shepley, Mrs. T. J. Kemp, Mrs. Arthur Sherwood, Mrs. J. L. Barngrove, Mrs. John P. Materne, Mrs. George H. Owen, Mrs. James O. Phelps, Mrs. C. Howard Stewart, Mrs. Alwin Rubelmann, Mrs. Sigmund Livingston, Mrs. S. M. Tipton, Mrs. Virgil Rule, Mrs. Thomas H. Cobbs, Mrs. Arthur E. Wright, Mrs. Clay E. Jordan, Mrs. Joseph S. Calfee, Mrs. Gilbert Fox, Mrs. Norman S. Brown and Mrs. Jacob M. Lashly.

Mrs. Earl A. Hoose, medical missionary to China, who is now on furlough in St. Louis will discuss "China's Victorious Retreat."

Mary Jane Scott And Howard Close Married at Church

THE marriage of Miss Mary Jane Scott, daughter of Mr. and Mrs. Leonard Scott, 6163 Pershing avenue, to Howard C. Close, son of Mrs. Charles Close, 6832 Corbitt avenue, University City, took place last night at 8 o'clock at Grace Methodist Church. The Rev. Dr. Wilbert Dowson performed the ceremony.

It was a candlelight ceremony, tapers lighting both church aisles and the church altar. A large bouquet of white snapdragon and chrysanthemums decorated the altar.

The bride wore a gown of white moire, the tight bodice fashioned with a heart-shaped neckline, caught by two pearl clips, and long sleeves made with fullness at the shoulder. Her full skirt extended into a long train. The bride's tulle veil fell from a coronet of pearls and orange blossoms, worked in a filigree effect. She carried a shower bouquet of lilies of the valley.

Mrs. Heaton Buckley of Springfield, Ill., the bride's cousin and only attendant, was gowned in aqua blue net. Her gown was made with a draped V neckline, short puffed sleeves and a bouffant skirt. She wore a blue ostrich tip in her hair and carried an arm bouquet of deep red roses.

Charles E. Close of Evanston, Ill., was best man for his brother, and ushers included Dr. Adolph Conrad Jr., Robert Smith, John R. Shotliff Jr. and Calvin Sicher.

Mrs. Scott wore a pale orchid chiffon gown, with a bolero jacket of the deeper shade. She wore purple orchids at her V neckline. Mrs. Close was gowned in royal blue velvet, and also wore orchids.

A reception was given after the wedding at the Scott home. Mr. Close and his bride will spend their honeymoon in Florida, at Miami and other points. On their return to St. Louis they will live at 5815 Cates avenue.

Out-of-town guests at the wedding included: Mrs. Frank Dickson and Mrs. Neil Lambur, aunts of the bride, and Mrs. Charles E. Close, sister-in-law of the bridegroom, of Evanston, Ill.; Mrs. E. C. Frank of Vandalia, Ill., Mr. Heaton Buckley of Springfield, Ill., Mrs. George Kiefer of Chicago, Mr. and Mrs. J. C. Chase of Canton, Mo., former St. Louisans; and Mr. and Mrs. J. R. Henderson of Monroe City, Mo.

The bride is a graduate of Hosmer Hall, and the bridegroom a graduate of Washington University School of Engineering.

Hildegard Sicking And D. B. Loevy Wed

MRS. FRANK SICKING, 4707 Hammet place, has announced the marriage of her daughter, Miss Hildegard Sicking and Donald B. Loevy, 3647 Palm avenue, son of Mr. and Mrs. Benjamin Loevy of San Francisco, Cal. The wedding took place at Union, Mo., Saturday, Jan. 21, at noon. Mr. and Mrs. Leslie Goll of St. Louis, were the witnesses.

A dinner for the families and a few close friends was held that night at the Chase Hotel. Mr. and Mrs. Loevy are living at his home.

THE Post-Dispatch cannot undertake to guarantee the safe return of unsolicited photographs.

Maids of Honor Are Chosen for U. D. C. Ball

THE largest number of maids of honor ever to serve at the annual scholarship Valentine ball given by Margaret A. E. McLure Chapter, United Daughters of the Confederacy, will be present at this year's benefit in the gold room of Hotel Jefferson Friday night, Feb. 10. Fifty-nine young women preceded by Mrs. Henry Clair Armstrong Jr., matron of honor, will participate in the pageant which will open the ball.

The following will be maids of honor: Miss Dorothy Maie Mallory, Miss Jeanne Yvonne Billman, Miss Dimple Dunford, Miss Elizabeth Walton Dekker, Miss Arlene Ruth Knabe, Miss Frances Nations, Miss Grace Powe, Miss Anne Revel Chadeayne, Miss Marlyn Louise Newburger, Miss Marjorie Higgins, Miss Ruby LaHance Bowles, Miss Alice Louise Oliver, Miss Mary Louise Mulcahy, Miss Margaret Anne Davis, Miss Virginia Amelia Becker, Miss Evelyn B. Hufford, Miss Mary Knox Thompson, Miss Ruth Jean Prater, Miss Mary Ann Lupton, Miss Louise Springer, Miss Maurita Estes, Miss Mitzie Haller, Miss Barbara Wright, Miss Georgine Otto, Miss Mary Ellen Atkinson, Miss Virginia Reed, Miss Dorothy Friday, Miss Mary Jane Brown, Miss Mabel Jackson, Miss Anne Ellen Sanders, Miss Virginia Cox, Miss Marjorie Blount, Miss Genevieve Smith, Miss Doris von Wehrden, Miss Vivian Dust, Miss Geraldine Parker, Miss Mary Catherine Milton, Miss June Horstmeuer, Miss Lucy Lee Free, Miss Mary Ellen Beanes, Miss Patricia Haigler, Miss Janet Day Welch, Miss Georgia Hollinshead, Miss Doris May Blanton, Miss Betty Anne Ohlweiler, Miss Frances Lee Hilt, Miss Betty Jane Donaldson, Miss Betty Nations, Miss Bobette Nelson, Miss Kathleen Reardon, Miss Helen Kellam, Miss Mary Mueller, Miss Janis Klopfer, Miss Nancy Gavin, Miss Louise Farris, Miss Mary Louise Enders, Miss Helen Wichman, Miss Dorothy Blackstad and Miss Ruth Olive Sebastian.

Mrs. Roy C. Mallory is president of the chapter and Mrs. Estil Wright Francis is chairman of the ball arrangements committee.

Artists' Guild Exhibit To Close Tomorrow

AN exhibition and bidding sale of small pictures, sculpture and artcraft work by members of the Artists' Guild which opened at the Guild, 812 North Union boulevard, early this month, will close tomorrow night with an auction at 8:30 o'clock.

Members of the committee for the art section include: Mrs. Guy Brown, E. O. Thalinger, Miss Amy Isaacs, Mrs. Alice Bunch, Mrs. M. E. Eames and Martin Kaiser.

FEBRUARY Sale
• Furniture
• Mirrors
• Lamps
• Art Goods

LOIRE'S INTERIOR DECORATOR
Spring and Washington

Sleek Suits
OF SOFT EXQUISITE WOOLENS
Chic to wear now under furs
Suave color combinations
The new longer coats
Clever dress-and-jacket ideas
Dresses important enough to stand alone
Exhilerating anticipation of Spring
Skillfully fitted
Uncommon touches
Two months of undercover wear
And then a Spring opening!
First Presentation
The New Spring Millinery
Reckless, rakish and utterly alluring.
Lockharts
4926 MARYLAND

It's MONDAY . . . The SALE You've Been Asking For . . . Waiting For

Choice of the House Finest "Berkley" WINTER COATS

$150 Coats
$129 Coats
$119 Coats
$110 Coats
$99.95 Coats
$89.95 Coats
$79.95 Coats

$50

Imagine Owning Such Glorious Coats . . for Only $50!

Coats With SILVER FOX
Coats With EASTERN MINK
Coats With PERSIAN LAMB

Sable-Dyed Fitch — Beaver — Skunk-Marten — Black or Cross Fox

Here Is a Partial List of Values . . . Many Others Here!

1	Black with Silver Fox Sleeves, 14	Was $179
1	Black with Silver Fox Tuxedo, 18	Was $195
1	Blue with Cross Fox, 12	Was $110
3	Black with Silver Fox, 14, 16	Were $179
1	Black with Silver Fox, fitted, 40	Was $195
3	Black with Silver Fox, fitted, 12, 14, 18	Were $159
1	Black with Mink, boxy, 14	Was $179
2	Black with Mink, boxy, 12, 14	Were $129
1	Brown with Mink, fitted, 16	Was $129
3	Black with Silver Fox, fitted, 12, 14, 18	Were $119
3	Black with Silver Fox, boxy, 12, 42	Were $99.95
2	Black with Eastern Mink, boxy, 14, 20	Were $99.95
1	Black with Persian Tuxedo, boxy, 18	Was $99.95
1	Black with Persian, fitted, 18	Was $89.95
2	Black with Persian Lamb, boxy, 14, 18	Were $89.95
1	Black with Russian Kid Caracul, 43½	Was $99.95
1	Brown, Sable-Dyed Fitch Tuxedo, 38	Was $99.95
1	Blue with Gray Krimmer, 20	Was $89.95
4	Black with Eastern Mink, 18 to 42	Were $89.95
4	Black with Silver Fox, boxy, 40, 42	Were $99.95
2	Black with Silver Fox, boxy, fitted, 18, 20	Were $79.95
1	Black with Black Fox, fitted, 20	Was $89.95
1	Black with Black Fox, boxy, 37½	Was $89.95
1	Black with Russian Caracul Tuxedo, 18	Was $99.95
2	Black with Persian, fitted, 40, 42	Were $99.95
5	Black with Mink, boxy, 38 to 44	Were $79.95
6	Black with Eastern Mink, boxy, 12, 14, 16	Were $79.95
1	Black with Eastern Mink, pockets, 12	Was $89.95
4	Black with entire sleeves of Persian, 10 to 16	Were $99.95
10	Black with Persian, fitted, 10 to 16	Were $79.95
3	Black with Skunk Marten sleeves, 12, 14, 16	Were $79.95
3	Black with Skunk Marten Tuxedos, 12, 14, 18	Were $89.95
2	Brown with Sable-Dyed Fitch sleeves, 14, 16	Were $89.95
1	Rust Casual Coat with Beaver, 16	Was $99.95
2	Green Stroocks Casual Coats with Beaver, 12, 14	Were $89.95
1	Wine LaMur Cloth Casual Coat with Fox, 14	Was $99.95

Sale Held MONDAY . . . Sonnenfeld's Third Floor, Coat Salon

Panhellenic
COLLEGE SORORITIES AND FRATERNITIES

THE St. Louis Alumnae Association of Alpha Delta Pi will meet for luncheon Saturday at the home of Mrs. T. M. Fariss, 210 Oakwood avenue, Webster Groves. The assisting hostesses will be Mrs. Oscar C. Orman, Mrs. Ralph Ballin and Mrs. Leon Weber.

The annual February dinner dance of the Chi Omega alumnae chapter will be given Saturday evening at the Missouri Athletic Association. Mrs. Bailey T. Turner, 6550 Murdoch avenue, is chairman of the hostess committee and in charge of reservations.

The St. Louis Alliance of Delta Delta Delta will meet Saturday at 12:30 p. m. for luncheon at the home of Mrs. E. Bryan Williams, 5027 Washington avenue. The assisting hostesses will be the president, Mrs. William Miner, Mrs. Arnold Buck, Miss Rosemary Oliver and Miss Beryl Bailey. The Circle Degree will be given. Miss Bailey and Miss Dorothy Fager are in charge of the program.

The St. Louis alumnae chapter of Sigma Kappa will meet Friday evening at 6:30 o'clock at the Greenbriar Hills Country Club for dinner. The hostesses will be Mrs. James Forsyth, Mrs. George D. Greene and Mrs. Donald Cahill. After dinner, the group will go to Mrs. Forsyth's home, 404 Sherwood avenue, Webster Groves, where Mrs. Howard Lind will review "Grandma Called It Carnal" by Bertha Daman.

A talk on "Antique Silver" will be given by Clarence D. Henry at the February meeting of the Beta Sigma Omicron alumnae chapter Friday. The group will meet at the home of Mrs. Brandom Hope, 332 North Meramec avenue, Clayton, at 12:30 p. m. Mrs. Baker Terry will be the assistant hostess.

Delta Gamma Sorority has appointed a Founders' Memorial Committee to raise a Memorial House Fund for its Alpha Psi Chapter House at the University of Mississippi. The sorority was founded 65 years ago at Oxford, Miss., and this memorial house will be dedicated to the founders. It will be open to the representatives of the university and to residents of Oxford to enjoy programs which will be planned by the national council as a contribution to the civic and cultural life of the community.

The Alpha Chi Omega Mothers' Club of Missouri University will meet at 1 o'clock tomorrow afternoon at the home of Mrs. George A. Sanner, 901 South Bemiston avenue, Clayton.

Mrs. John A. Logan, vice-president, will preside at the regular meeting of the Theta Xi Mothers' Club to be held Saturday afternoon at 2 p. m. at the fraternity house on the Washington University campus. Mrs. N. M. Draper will review "Prodigal Parents."

The Sigma Nu Mothers' Club met for luncheon at the home of Mrs. George T. Atkins, 5369 Maple avenue. Mrs. Harry F. Rinehart and Mrs. F. W. Hemker were the assisting hostesses.

Mrs. Henry Fargher, 7240 Cornell avenue, will be hostess for the February meeting of the Sigma Alpha Epsilon Mothers' Club which will be a luncheon at her home Wednesday.

The Phi Beta Delta Mothers' Club will hold its next regular meeting Thursday at 1:30 p. m. at the home of Mrs. David Cornblath, 6600 Pershing avenue.

A musical program will be given by Lorene Prange Kolkmeyer, contralto, accompanied by Miss Marjorie Flowers, pianist, for the Beta Theta Pi Mothers' Club meeting to be held at 2 p. m. Thursday in Brown Memorial Hall of Washington University.

A supper for mothers and daughters will be given by the Phi Mu Mothers' Club at 6 o'clock Wednesday evening at the home of Mrs. O. L. Wilkins, 725 Greeley avenue, Webster Groves.

The Sigma Chi Mothers' Club will meet Tuesday at 2:30 p. m. at the home of Miss George Clark, 6965 Delmar boulevard. Miss Frances Ives and Gerard Bauer will sing accompanied by Doyne Christine Neal. Frances Fivecoate will review "All This and Heaven Too," by Rachel Field. Tea will be served after the program.

Mrs. Harry Lucia, 40 Willow Hill road, will be hostess for luncheon for the Beta Theta Pi Mothers' Club of Westminster College at her home Thursday afternoon at 1 o'clock. Mrs. C. P. Wood will be the assistant hostess.

The Zeta Beta Tau Mothers' Club will meet at 10 a. m. Wednesday at the fraternity house, 6189 Westminster place.

The St. Louis Phi Mu Mothers' Club of Chi chapter of the University of Missouri will meet Wednesday at 12:30 o'clock at Norwood Hills Country Club for luncheon and bridge.

The Mothers' Club of Kappa Alpha fraternity of Westminster College will meet tomorrow at 12:30 o'clock for luncheon at the Missouri Athletic Association.

St. Joseph's Alumnae.

St. Joseph's Alumnae Association will hold its pre-lenten dinner Saturday evening in the Fontbonne College cafeteria. Dinner will be served from 5:30 to 7:30 o'clock. Skits will be presented during the evening by St. Joseph's Academy dramatic classes. Miss Catherine Tracy is general chairman and Miss Jane O'Connell is in charge of tickets.

STIX, BAER & FULLER DOWNSTAIRS STORE

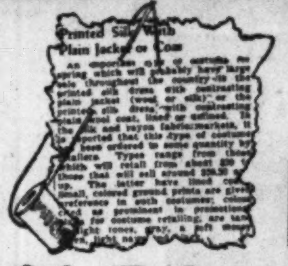

WE'RE SHOWING THE NEWS IN SPRING

FABRICS

$1 Printed Bemberg Sheers

Here are the colorful patterns that shout Spring 1939! Glorious array including florals, monotones, polka dots allovers, multicolors and geometrics. On the popular navy, black, japonica, rust, aqua, copen, rose, royal, peacock, lavender, white, wine grounds. Guranteed washable. 39 in. wide. **79c YD.**

36-In. Hula Spun Wool, Cotton, Rayon Fabric
Sensational for Spring! Cotton for strength—wool for crease-resisting—rayon for beauty—Mexican type, Hawaiian type, monotone and novelty stripe patterns. Guaranteed washable. **39c**

$1.69 to $2.59—54-In. SPRING WOOLENS
Fleeces, nubby weaves, suede cloths, chevrons, shetlands and other smart weaves for fashioning Spring coats and suits. Rose, copen, gold, gray, beige shades, navy and black. Lengths from 1 to 5 yards and cut from the bolt. **$1.09**

69c to $1 Print Cruise-Weave
Very popular this spun rayon fabric in monotone, Mexican type, allover, floral, and geometric patterns on the most desired colored backgrounds. 39-inch. 3 to 6 yard lengths. **37c**

79c to $1 DRESS FABRICS
Romaines, Alpacas (simulated weaves), ruff weaves, semi sheers, matelasses, novelty weaves and many others. Of course, the smart new shades for Spring. All 39 inches wide. **49c**

$1.00 ALPACA ROMAINES
Crown Tested, Acetate Rayon Alpaca (simulated) in a new rose, chartreuse, copen, capri blue, violet, new gray, royal, Japonica and many others. 41 inches wide—cut from the bolt. **69c**

79c Celanese RAYON SATINS
Lustrous Satins in lingerie, street, blouse, lining shades and black. 39 inches wide—in lengths up to 5 yards. Washable, of course. **29c**

25c NEW 80-SQ. BRANDED PRINTS
Florals, monotone, allovers, multicolor geometrics, nursery patterns, etc.; newest colorings; 36-inch; cut from bolt. **15c Yd.**

19c TO 25c GRADE COTTON FABRICS
New white sheers, printed percales; plain broadcloths, shirtings, challis and many others; 36 inches wide—guaranteed colorfast. **12½c**

69c PRINTED DRESS LINENS
Imported! Gorgeous patterns and colorings; white and colored backgrounds; 36-inch — guaranteed Washable—cut from bolt. **39c Yd.**

NUB TOP HOPSACKING
Crown Tested! Celanese rayons! Guaranteed washable! 36 inches wide. Most popular shades. **$1**

79c Crown Tested "BELVA" PRINTS
Guaranteed quality printed rayon dress crepes in a host of new colorful patterns—on the smartest color backgrounds; 39 inches wide. **48c Yd.**

Sale! Famed Makers' Irregs. $1.39 to $1.95 SHIRTS

Men, and women who shop for men, plan to come early for these knockout values! Everything about them tells you they are the better Shirts. Yes, we know they're irregulars, but the appearance and wear will in no way be impaired. Plenty of lustrous plain whites as well as scores of fancy patterns and colorings. Sizes 14 to 17 in the lot, but not in every pattern and color. **69c**

Mail and Phone Orders Filled—Call CEntral 9449

$1.98 TO $2.88 NEW LUSTROUS LACE

Panels

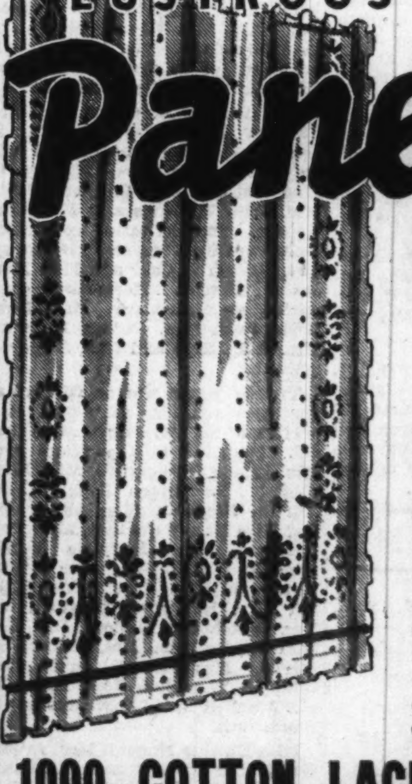

$1.39 EACH

46 to 54 inches wide — all in the popular tailored style. Rayon and cotton mixed. Shadow and novelty net weaves in dainty all-over designs—wide array from which to choose. Your choice of light or dark gold colors.

1000 COTTON LACE PANELS
Irregulars of $1.28 to $1.98
Tailored style; large selection of weaves; 2 to 10 of a pattern. Rich beige color. Early selection is advised. We cannot accept mail or phone orders. **79c Ea.**

BOYS' $3.49 Corduroy Suits
Full length Talon zipper jacket, warmly lined with plaid flannelette, sports back, knit wristlets. Full cut, lined knickers with knit cuffs. Your choice of gray or brown partridge patterns. 8 to 16. **$2.39**

Boys' Wool Plaid MACKINAWS
Double breasted; sports back; four pockets; three-piece belts; plaid combinations in gray, maroon, brown and blue. Sizes 8-14. **$3.49**

2nds $33.75 to $39.98
AXMINSTER & BROADLOOM 9x12 RUGS
All are seamless—BROADLOOMS are in rust, green and tan. Wool yarn AXMINSTERS are in attractive Persian and textured effects. **$25**

Pay 10% Down—the Balance on Convenient Monthly Payments!

STIX, BAER & FULLER DOWNSTAIRS STORE

JEFFERSON BARRACKS

MAJOR-GENERAL STANLE[Y] H. FORD, Sixth Corps Are[a] commander, accompanied b[y] his aid, Maj. Lloyd Besse, returne[d] to Chicago last Wednesday aft[er] an inspection of the post.

Col. Joseph A. Atkins and Cap[t.] William G. Muller returned Tue[s]day from an inspection of Illino[is] CCC camps.

Lieutenant-Colonel and Mrs. Mo[...] Ramsey had as their guest las[t] week Mrs. C. H. Ketchum of Sa[n] Antonio, Tex.

Lieutenant-Colonel and Mr[s.] Laurence K. Anderson have a[s] their guest Mrs. Anderson's siste[r] Mrs. C. W. Scott of Logansport, Ind.

Miss Peggy and Miss Jane Bell, twin daughters of Maj. and Mrs. Marcus Bell, are spending several days with their parents. They are students at the University of Missouri at Columbia, Mo. Miss Imogene Stroh, a student at Lindenwood College, is a guest also.

Miss Betty Gail Blaser, a niece of Mrs. Bell's who has been her guest for several weeks, has returned to her home in Wichita, Kan.

Maj. and Mrs. Edward Palmer Earle have as their guests this week-end their daughter, Miss Ann and Miss Barbara Draudt of Marion, Ind. Both are students at Monticello School for Girls.

Capt. and Mrs. John D. Frederick have as their guest Capt. Frederick's mother, Mrs. David C. Frederick of Springfield, Ill.

Miss Mary Muller, daughter of Capt. and Mrs. William G. Muller, is spending this week-end with her parents. She is a student at Monticello College at Godfrey, Ill.

William G. Muller Jr., a senior in the University of Illinois at Champagne, is also here for the week-end.

Capt. Howard K. Vail spent several days at Sikeston, Mo., on official business this week.

Capt. Henry I. Keil has been ordered to duty with the Sixth Infantry from Panama, Canal Zone. He will not report for several months.

Lieut. and Mrs. Andrew B. Zwaska have as their guest for several weeks Lieut. Zwaska's grandfather, Andrew Buehler of Milwaukee. Mr. and Mrs. William Zwaska, parents of Lieut. Zwaska, were also week-end guests on their way to Jacksonville, Fla., where they will remain several weeks. They are from Milwaukee.

Sergt. Russell Phelps, who has been stationed at Jefferson Barracks, will leave Wednesday for Hawaii, sailing on an army transport from San Francisco, Cal. He is the son of Mrs. Henry Phelps, 3725 South Broadway.

Many Organizations To Give Benefit Partie[s]

MANY St. Louis organization[s] have planned benefit card parties in the near future. Th[e] West End Democratic Women['s] Club will give a card party at t[he] St. Louis Dairy Co. Saturday. M[rs.] Frank Conroy is general chai[r]man.

The Epsilon Omicron Chapter [of] Delta Theta Tau will sponsor [a] party Sunday afternoon, Feb. 5 [at] the Forest Park Hotel. Mrs. E. [...] Hoffstetter is chairman of t[he] committee in charge of arrang[e]ments.

The South St. Louis Democra[tic] Women's Club will give a bene[fit] at the St. Louis Dairy tomorr[ow] at 1 o'clock for the delegate fu[nd]. Mrs. Frank E. Lietz and Mrs. [...] S. Pennington are in charge.

The children of Mary Sodality [of] St. Gabriel's Church will give [a] luncheon and benefit party tom[or]row at 1:30 o'clock in the sch[ool] hall. Mrs. Charles Baker is cha[ir]man.

The first of a series of dess[ert] bridge parties, sponsored by [the] Altar Society of St. Peter's Chur[ch,] Kirkwood, will be held at the ho[me] of Miss Pauline Frenzer, 223 W[est] Monroe avenue, Tuesday afterno[on] at 1 o'clock. Miss Frenzer will [be] assisted by a committee.

The Mary Queen of Peace Chur[ch] in Glendale will hold its annu[al] card party Monday evening, F[eb.] 6, at 8 o'clock at the Hotel Co[ro]nado. Mrs. Jules W. Beneke is ge[n]eral chairman.

The Mother's Club of the Ho[ly] Innocents School will give a par[ty] Wednesday evening at 8 o'clock.

Mrs. Erurn Fendleman and M[rs.] Harry M. Raven are in char[ge] of the party to be given by t[he] Daughters of Brith Sholom Tu[es]day evening at 8 o'clock at [the] synagogue.

Exclusive
Cruise and Resort Clothes
FOR EVERY OCCASSION AND IMMEDIATE WEAR
Madeleine et Cie.
ON THE MEZZANINE
THE PARK PLAZA

LLER
TORE

PRINTS
5c Yd.
GRADE
FABRICS
12½c
NTED
INENS
39c Yd.
TOP
KING
$1
Tested
PRINTS
48c Yd.

regs.
RTS
59c

ls $33.75 to $39.98
KMINSTER &
ROADLOOM
x12 RUGS
$25
10% Down—the Balance on
venient Monthly Payments!

JEFFERSON BARRACKS

MAJOR-GENERAL STANLEY H. FORD, Sixth Corps Area commander, accompanied by his aid, Maj. Lloyd Besse, returned to Chicago last Wednesday after an inspection of the post.

Col. Joseph A. Atkins and Capt. William G. Muller returned Tuesday from an inspection of Illinois CCC camps.

Lieutenant-Colonel and Mrs. Mott Ramsey had as their guest last week Mrs. C. H. Ketchum of San Antonio, Tex.

Lieutenant-Colonel and Mrs. Laurence K. Anderson have as their guest Mrs. Anderson's sister, Mrs. C. W. Scott of Logansport, Ind.

Miss Peggy and Miss Jane Bell, twin daughters of Maj. and Mrs. Marcus Bell, are spending several days with their parents. They are students at the University of Missouri at Columbia, Mo. Miss Imogene Stroh, a student at Lindenwood College, is a guest also.

Miss Betty Gail Blaser, a niece of Mrs. Bell's who has been her guest for several weeks, has returned to her home in Wichita, Kan.

Maj. and Mrs. Edward Palmer Earle have as their guests this week-end their daughter, Miss Ann and Miss Barbara Draudt of Marion, Ind. Both are students at Monticello School for Girls.

Capt. and Mrs. John D. Frederick have as their guest Capt. Frederick's mother, Mrs. David C. Frederick of Springfield, Ill.

Miss Mary Muller, daughter of Capt. and Mrs. William G. Muller, is spending this week-end with her parents. She is a student at Monticello College at Godfrey, Ill.

William G. Muller Jr., a senior in the University of Illinois at Champagne, is also here for the week-end.

Capt. Howard K. Vail spent several days at Sikeston, Mo., on official business this week.

Capt. Henry I. Keil has been ordered to duty with the Sixth Infantry from Panama, Canal Zone. He will not report for several months.

Lieut. and Mrs. Andrew B. Zwaska have as their guest for several weeks Lieut. Zwaska's grandfather, Andrew Buehler of Milwaukee. Mr. and Mrs. William Zwaska, parents of Lieut. Zwaska, were also week-end guests on their way to Jacksonville, Fla., where they will remain several weeks. They are from Milwaukee.

Sergt. Russell Phelps, who has been stationed at Jefferson Barracks, will leave Wednesday for Hawaii, sailing on an army transport from San Francisco, Cal. He is the son of Mrs. Henry Phelps, 3725 South Broadway.

Many Organizations To Give Benefit Parties

MANY St. Louis organizations have planned benefit card parties in the near future. The West End Democratic Women's Club will give a card party at the St. Louis Dairy Co. Saturday. Mrs. Frank Conroy is general chairman.

The Epsilon Omicron Chapter of Delta Theta Tau will sponsor a party Sunday afternoon, Feb. 5 at the Forest Park Hotel. Mrs. E. E. Hoffstetter is chairman of the committee in charge of arrangements.

The South St. Louis Democratic Women's Club will give a benefit at the St. Louis Dairy tomorrow at 1 o'clock for the delegate fund. Mrs. Frank E. Lietz and Mrs. S. S. Pennington are in charge.

The children of Mary Sodality of St. Gabriel's Church will give a luncheon and benefit party tomorrow at 1:30 o'clock in the school hall. Mrs. Charles Baker is chairman.

The first of a series of dessert bridge parties, sponsored by the Altar Society of St. Peter's Church, Kirkwood, will be held at the home of Miss Pauline Frenzer, 223 West Monroe avenue, Tuesday afternoon at 1 o'clock. Miss Frenzer will be assisted by a committee.

The Mary Queen of Peace Church in Glendale will hold its annual card party Monday evening, Feb. 6, at 8 o'clock at the Hotel Coronado. Mrs. Jules W. Beneke is general chairman.

The Mother's Club of the Holy Innocents School will give a party Wednesday evening at 8 o'clock.

Mrs. Erurn Fendleman and Mrs. Harry M. Raven are in charge of the party to be given by the Daughters of Brith Sholom Tuesday evening at 8 o'clock at the synagogue.

Exclusive
Cruise and Resort Clothes
FOR EVERY OCCASSION AND IMMEDIATE WEAR
Madeleine et Cie.
ON THE MEZZANINE
THE PARK PLAZA

charge purchases made now, payable in March

see our Downstairs Store's Announcement on the opposite page

STIX, BAER & FULLER

the GRAND LEADER since 1892

it's smart to see yourself

IN PRINT!

don't be your age . . . choose your age!

. . . says this woman's print

$16.95

Charming . . . youthful, this monotone "little lamb" print. Black ground with vitamin green, or navy ground with dusty rose or blue . . . in weighted silk. Sizes 16½ to 24½.

(Woman's Shop—Third Floor.)

lastex makes a wisp of a waist

on this misses' print

$16.95

The miracle that is Lastex nips in the waist of this light-hearted young striped print! Very full accordion pleated skirt and soft shoulder add to its appeal. Sizes 10 to 16.

(Misses' Shop—Third Floor.)

"twill-tex"

by I. MILLER

The brilliant return of twill inspired I. Miller to create a Spring series of twill shoes, made with Lastex yarn. Black "Twill-Tex" with patent leather, just two of these more feminine shoes to go with your new twill suit, your thin wool dress, your soft dressmaker ensemble — — — $13.75

(Second Floor.)

sell-out predicted! new flower garden print housecoats

spring versions of best-seller styles in gay rayon

$2.98

You loved and lived in the Winter versions of these colorful Housecoats all season long . . . and now we bring the Spring models in bright new flower garden print! Zip-front and wrap-around models; with daffodils, tulips and clusters of flowers adding to their gaiety.

Copen-Wine
Royal-Black
Sizes 14 to 40

(Negligees—Second Floor.)

fit for a trousseau, these glamorous new

SLIP AND GOWN "PRIZES"

the styles, the colors, the prints . . . everything about them is new! and so is this amazing price—

$1.69 each

We're putting it mildly when we call them "prizes" for they're the most glamorous array of Gowns and Slips we've seen in-many-a-day at this startling low price! So lovely you'll have a hard time choosing from:

- *slips with rosebud embroidered sheer ruffles!*
- *slips with baby ribbon beading!*
- *slips with lace-trimmed camisole tops!*
- *tailored slips with full swing skirts!*
- *gowns in wedgwood prints and colors!*
- *lace-trimmed rayon satin gowns!*
- *diagonal striped rayon crepe gowns!*
- *all in fascinating new colors:*

THE SLIPS IN: Bride's Pink, Baby Blue, Tearose, White

THE GOWNS IN: Wedgwood Prints, Baby Pink, Stripes, Baby Blue

(Lingerie—Second Floor and Square 1, Street Floor.)

DIAL MAGIC NUMBER CENTRAL 9449 FOR PHONE ORDERS

KIRKWOOD

MRS. DONALD SEARS, 414 East Madison avenue, has as her guest Mrs. Donald Guthrie and her two sons, Donald and Dick, of Cushing, Ok. They plan to remain through this week. Among the many parties planned for Mrs. Guthrie was a luncheon given by Mrs. Sears, Thursday. Mrs. Quentin Gaines, Sappington road and Victoria avenue, will entertain Tuesday in honor of Mrs. Guthrie at the Greenbrier Country Club, and Wednesday Mrs. Peter W. Engels, 133 Trevellian avenue, Glendale, will be hostess at a luncheon at her home.

Mrs. F. R. McCullough, 324 Central place, was hostess at a luncheon Tuesday marking the birthday of her mother, Mrs. J. T. Gronemeyer.

Mrs. Gordon P. Henderson, 220 West Washington avenue, entertained at a small informal tea Wednesday in honor of Mrs. J. M. Lochhead of Indianapolis, Ind., who is visiting her son-in-law and daughter, Mr. and Mrs. Isaac Williams, 411 East Argonne drive.

Miss Nellie Mendham, daughter of Mrs. J. R. Mendham, 220 Way avenue, arrived yesterday to spend the winter. She has obtained a leave of absence from the University of Idaho at Pocatello for the rest ot the season.

Mrs. Andrew J. Sandvoss, 797 Lockwood avnue, was hostess at a candid camera party Saturday, Jan. 21, in honor of Mrs. E. R. Gabriel of Grand Junction, Colo., who is visiting friends in Kinkwood. Among the guests were Mr. and Mrs. C. V. Hansen Jr., Mr. and Mrs. C. V. Hansen, Mr. and Mrs. W. A. Anderson, Miss Mildred Boehm, Miss Edna Boehm, Mr. and Mrs. Hugh Sommer, Mr. and Mrs. E. J. Sommer and Mr. and Mrs. V. P. Kendall.

Mr. and Mrs. Thomas A. Roth, 303 West Big Bend road, will leave the first of February for Western Springs, a suburb of Chicago, to reside.

Mrs. William Harris Green, 406 North Taylor avenue, entertained a small group of friends at bridge Thursday evening.

Dr. and Mrs. C. H. Leslie, 555 North Sappington road, returned last week from a visit in Miami, Fla.

Mr. and Mrs. Matthias Campbell Jr., 205 Gilbert avenue, have as their guest Mrs. Campbell's mother, Mrs. George Schwamb, of Atlantic City, N. J. Mrs. Schwamb will spend two months in Kirkwood before going to Florida.

Mr. and Mrs. Harry L. Higgins, 645 Scott avenue, left the first of last week for an extended trip through Mexico.

Mrs. Bernard L. Bopp, 503 Angenette avenue, will be hostess to her bridge club Tuesday.

Mrs. A. C. Gardner, 816 West Big Bend road, was hostess to the "dirt gardening" group af Chapter 7 of the Garden Club Friday at her home.

James Guest, son of Mr. and Mrs. Willard H. Guest, 125 West Bodley avenue, is spending the week-end with his parents. He is a student at Westminster College, Fulton, Mo.

The next Fortnightly dance will be given Friday, Feb. 10. Mr. and Mrs. Henry Christman and Mr. and Mrs. B. F. Batts will be chaperons.

Mr. and Mrs. Puff Martin, 540 East Adams avenue, left Tuesday for a short visit in Dallas, Tex.

Miss Elizabeth Orrick, 418 North Taylor avenue, will be hostess to her garden club Tuesday at her home. Mrs. E. T. Dickson and Mrs. Corbin Alger will read papers on New England homes.

Mrs. Peter W. Engels, 133 Trevillian avenue, Glendale, gave a luncheon Wednesday at her home in honor of her guest, Mrs. Ellen Webster, who is visiting her from Hampton, Conn., and in honor of Mrs. Grace Smith of Minneapolis, Minn., who is the guest of Mrs. Maxwell Rhodes, 1 Algonquin Estates road, Webster Groves.

Smartly Styled
OIL PERMANENTS
No Ammonia
Reg. $3 Value For Only $2 Complete

Have your permanent at an old established shop with courteous and competent operators. Why trust the beauty of your hair to a shop without a reputation? Our growth is proof of the type of work we do. Our permanents are guaranteed successful even on white, bleached or dyed hair.

Permanent Ends at ½ of Regular Price of Entire Permanent

A special blend for Extra Dry, Extra Fine, Bleached, Dyed and White Hair Only — — — $3
Regular $5 Value—Complete

RECONDITIONING PERMANENTS $4 Complete
A special method for Dry, Brittle, Misused Hair and to rewave over old permanents. An OMU neutralizer treatment is given immediately before your permanent at no extra cost. This permanent is truly a $7.50 value!

Open Evenings — Artiste Shoppe — Immediate Service
4th Floor Equitable Bldg.—613 Locust St., Phone CE. 2620

ENGAGED

—Lange Photograph.

MISS VIRGINIA IRMA RYAN, daughter of Mr. and Mrs. James C. Ryan, 7726 Jerome avenue, Maplewood, whose engagement to Charles E. Gilbert, also of Maplewood, has been announced. Mr. Gilbert is the son of Mrs. George Gilbert, 5336 Cambridge avenue.

TRI-CITIES

Granite City

MRS. JAMES MILLS was hostess to the Tuesday Afternoon Luncheon and Bridge Club, which met in the Erwin home on Cleveland boulevard. There was one guest, Mrs. William Huxel. Honors at bridge were given Mrs. Clarence Armfield and Mrs. M. R. Sullivan. Mrs. Guy Tetherington will entertain at the next meeting.

Mrs. Olive Stephens of Xenia, Ill., is the guest of her brother-in-law and sister, Mr. and Mrs. Delmar Fearing.

Mrs. William Schooley returned Thursday afternoon after spending several months in the West. She visited in Alliance, Neb., with her son and daughter-in-law, Mr. and Mrs. Hugh Schooley, and in Cheyenne, Wy., with her son-in-law and daughter, Mr. and Mrs. Marvin Landes.

Mrs. Emil Mueller, Mrs. Rose Ferke, Mrs. E. A. Roman and son, Lynn; Mrs. Chester Ashley and son, Eddie; Mrs. R. Bolliger and Mrs. Eugene Schroeder spent Wednesday in Alton with Mrs. Harold Jansen.

Mrs. Harry Faulkner and Mrs. J. B. Dempster were hostesses at a meeting of the Job's Daughters Mothers' Circle Tuesday afternoon at the Masonic Temple. Mrs. J. C. Sullivan was in charge and there were 15 present. Prizes at cards were given Mrs. Jennie Wilson, Mrs. A. K. Nicol, Mrs. Harry Williams and Mrs. Sidney Magness.

Mrs. Harold Muttach, 2675 East Twenty-fourth street, gave a birthday party Monday afternoon for her daughter, Rosemary. Guests were: Joyce Dugan, Barbara Arbogast, Marion Allessendrelli, Dorothy Noeth, Jackie Curtright, Patsy Crean, Patsy Foley, Ila Essington, Vaviel Ralph, Margie Hartman, Marie Clark, Virginia Easley, Virginia MacZura, Loraine Hine, Florence Graham, Josephine Nealench, Maryilyn Steinberg, Marilyn Harris, Joyce Elledge, Shirley Elledge, Rose Marie Pais, Doris Fay Galloway, Doris Jean Muttach, Evelyn Cell, Evelyn Barr, Margaret Rodgers, Betty Jarrard, Charlotte Beling and the honoree.

The regular meeting of the George W. Niedringhaus Parent-Teacher Association was held Monday evening at the school. Sergeant Schumacher of the St. Louis Police Department was the principal speaker. Miss June Appel gave several violin selections accompanied at the piano by Mrs. John Tate.

Mrs. Gayle Ussery, Mrs. Walter Pearson, Mrs. Harry Ward, and Mrs. Wensel Brown were the hostesses. J. C. Steele is president.

Madison

Mrs. Martha L. Connole, of East St. Louis, was the guest speaker at the meeting of the Rotary Club at the Presbyterian Church Wednesday evening, when the Rotarians entertained the Rotary Anns. There were 60 present and the Rev. J. Walter Lindemann, pastor of the Presbyterian Church was master of ceremonies.

Dr. George Gitchoff displayed pictures of a party at which the club was entertained last summer. Mrs. Walter Craig sang and Mrs. George Filcoff played several violin selections. They were accompanied by Miss Davis of Granite City.

James B. Ogg, principal of the high school, was admitted to the club.

The Junior Service League met Tuesday evening at the home of Mrs. Harry Cook of Third street for their regular social meeting. Mrs. Edmond Cook, Mrs. Robert McElwain, Miss Irene Hayes and Miss Eva Vasileff were the assisting hostesses. Prizes at bridge were given Miss Marian Harlan, Mrs. Holt Wilkerson, Mrs. Edmond Cook, Mrs. George Filcoff and Mrs. Francis Lahey.

Lee Harlan Jr., son of Dr. and Mrs. L. C. Harlan, is home from Illinois College, Jacksonville, for a visit with his parents.

Mr. and Mrs. A. Austin Lewis of Fifth street gave a party Tuesday evening in honor of the former's mother, Mrs. L. E. Hale, who was celebrating her birthday Those present were: Mr. and Mrs. Hale, Mr. and Mrs. Raymond Lewis, Mr. and Mrs. Thea Beatty and daughter Maxine, Mr and Mrs. Fred Beatty, Mr. and Mrs. August Heimann, John Lewis, Mr. and Mrs. Frank Brown and Mr. and Mrs. Eugene Lewis and son Alva Gene.

Mrs. Wade Rollins of Fourth street entertained her card club in her home Tuesday evening. Prizes were given to Mrs. Bernard Mateyka, Miss Ruth Rapp and Miss Dolores Duffy. There was one guest, Mrs. Helen Truck.

W. C. D'Arcy Speaker on Careers in Advertising

THE opening class of the "Careers in Advertising" survey course sponsored by the Women's Advertising Club at Washington University will be held tomorrow night at 7:45 o'clock. The lecture will be given by William C. D'Arcy, president of the D'Arcy Advertising Co. Prerequisites for an advertising career will be discussed.

The class sponsored by the public relations committee of the club, will be under the supervision of Miss Marie Josephine Carr, vice-president. Miss Edna Emme is chairman of the committee. Members who serve on the public relations committee are: Mrs. P. Mecchella, Mrs. Mary C. Buckley, Miss Marie Josephine Carr, Miss Marjorie Drennan, Miss Elan Engelhardt, Miss Mildred Fitzgibbons, Miss Katherine Gunn, Mrs. George W. Hayden, Miss Hazel Ludwig, Miss Norma Schultz, Miss Julia Stevens and Miss Opal Sweazea. There will be 12 lectures open to both men and women.

Bengtson-O'Leary Wedding Feb. 6

THE marriage of Miss Kathryn O'Leary, daughter of Mr. and Mrs. John O'Leary of Moberly, Mo., and Phil Bengtson, son of Mr. and Mrs. J. P. Bengtson of St. Paul, Minn., will take place Monday, Feb 6, at St. John's Catholic Church of Moberly.

Miss O'Leary is a graduate of the University of Missouri and a member of Delta Gamma sorority. She is employed as a secretary in the office of the university registrar. Mr. Bengtson, former all-American football player at the University of Minnesota, is assistant football coach at the University of Missouri.

WEDDINGS and ENGAGEMENTS

Wesloh-Roberts

THE engagement of Miss Ruth Roberts, daughter of Mrs. John F. Jordan, 5022 Maple avenue, and Winston Wesloh, son of Mr. and Mrs. Henry P. Wetsloh, 5814 Ridge avenue, has been announced informally by the bride's mother.

The wedding will take place Friday night, March 31, at the Union Methodist Church. The Rev. Paul S. Durham, pastor, will perform the ceremony. Mrs. Edward Gears will be matron of honor, with Miss May Kennedy as bridesmaid. Dorothy Mae Jordan will be flower girl.

Handelman-Baker

Mr. and Mrs. R. B. Baker, 5947 Etzel avenue, have announced the engagement of their daughter, Miss Hilda Baker, and Sam Handelman, son of Mr. and Mrs. Ben Handelman, 5877 Terry avenue.

Mr. and Mrs. Baker will entertain at a reception this afternoon in honor of their daughter and her fiance.

Vogel-Magazine

Mr. and Mrs. John Magazine of Evansville, Ind., announce the engagement of their daughter, Miss Clara, and Harry Vogel, son of Mr. and Mrs. Emil Vogel, 626 Eastgate avenue. Miss Magazine, who has been making her home in St. Louis the past two years, lives at 726 Westgate avenue.

Tentative plans have been made for a wedding in June.

Horwitz-Gossman

The wedding of Miss Lea Gossman and Dr. Irwin B. Horwitz will take place this afternoon at the home of the former's mother, Mrs. Charles Gossman of 6327 Rosebury avenue. The immediate families will attend the ceremony at 2 o'clock at which Rabbi Ferdinand M. Isserman will officiate.

Dr. Horwitz, the son of Dr. and Mrs. M. R. Horwitz, 5855 Waterman avenue, is a graduate of Washington University Medical School.

Crandall-Ham

Mr. and Mrs. Arthur F. Ham of Eugene, Ore., announce the engagement of their daughter, Miss Barbara, and A. Roy Crandall, 7615 Maryland avenue. The wedding will take place next fall.

Friedman-Gershbock

Miss Frances Gershbock, daughter of Mr. and Mrs. Louis Gershbock, 5591 Wells avenue, and Aaron Friedman are engaged to be wed. The bridegroom-elect is the son of Mrs. Max Friedman, East St. Louis. No date has been set for the wedding.

February CLEARANCE of FURS

Because of an extremely mild Winter . . . fur prices are at their lowest level in almost ten years! The fur garments are exceptionally rich and beautiful . . . the year's latest, most popular styles. Be wise . . . buy now! You'll save more than you ever dreamed possible.

$149

These Coats Sold Up to $395 a Few Days Ago!

- GREY CHINESE KID
- BROWN CHINESE KID
- BROWN KARAKUL
- BLACK KARAKUL
- BLACK KID KARAKUL (Skunk Sleeves)
- BLACK PERSIAN
- LEOPARD CAT
- DYED-SPLIT SQUIRREL
- MINK MUSKRAT
- SABLE-DYED FITCH
- HUDSON SEAL DYED MUSKRAT
- SILVERTONE MUSKRAT
- SKUNK CHUBBY
- WHITE ERMINE SIDES
- AUSTRALIAN OPOSSUM
- OCELOT
- JAP WEASEL
- GREY KRIMMER

$249

These Coats Sold Up to $595 a Few Days Ago!

- GREY KRIMMER
- GREY PERSIAN
- LEOPARD CAT (Beaver Trim)
- SAFARI ALASKA SEAL
- JAP WEASEL
- BLACK PERSIAN
- BLACK KARAKUL (Extra Fine)
- SKUNK CHUBBY
- WHITE ERMINE
- COCOA-DYED ERMINE
- GREY SQUIRREL
- JAP MINK

These Coats Are Outstanding "Buys"

NATURAL MUSKRAT, SILVERTONE MUSKRAT, BLACK KARAKUL, GREY KARAKUL, BROWN KARAKUL, KRIMMER DYED KARAKUL, BEAVER DYED CONEY, SEAL DYED CONEY — $77 Formerly Sold Up to $165

HUDSON SEAL DYED MUSKRAT, MINK DYED MUSKRAT, NATURAL RUSSIAN FITCH, GREY KRIMMER, BLACK PERSIAN, GRAY SQUIRREL SIDES, JAP MINK PAWS, RINGTAIL SIDES — $111 Formerly Sold Up to $200

★ FREE STORAGE until next Fall on all garments purchased during this sale!
★ Pay YOUR Way! Charge, cash, lay-away, Deferred Payments. (Popular K. P. I. plan)

ALEX F. KESSLER
1008 LOCUST STREET
Fine Furs Since 1896

*T M Reg U S Pat Off and Canada
"HEART O' THE PELT"* the completely trustworthy guide to fur quality

SLIP COVERS CUSTOM-MADE "Year 'Round Use" 2-Piece, Exceptional Value ONLY $19
Cash or E. Z. Terms. Phone for Estimate
CAbany 5200 ZIGEL SLIP COVERS 5922 Delmar UPHOLSTERING

KLINE'S
606-608 WASHINGTON AVE.
Through to Sixth Street

Charge Purchases Payable in March

VOGUE SAYS . . .

SIX DIFFERENT COLORS AND COMBINATIONS
- Black Patent and Black Gabardine
- Black Patent and Wheat Gabardine
- Japonica Calf and Wheat Gabardine
- Wine Calf and Wine Gabardine
- Blue Calf and Blue Gabardine
- Japonica Calf and Brown Gabardine

And Kline's is first in St. Louis to bring you Spat Shoes! The "Destroyer" toe shortens your foot . . . the spat vestee of STRETCHABLE GABARDINE on leather is quaint and very smart!

$7.50

KLINE'S—Street Floor

KLINE'S
606-608 WASHINGTON AVE.
Through to Sixth St.

DRASTIC REDUCTIONS
Plus Special Purchases for the End of the
JANUARY SALE of FINE FURS

SAVINGS to AMAZE You!

HUDSON SEALS (Dyed Muskrat)

3 Reg.	$198	Hudson Seals (dyed Muskrat)	$128
2 Reg.	$250	Hudson Seals (dyed Muskrat)	$159
4 Reg.	$250	Collarless Hudson Seals (dyed Muskrat)	$169

MARMOTS

1 Reg.	$149	Rock-Mink dyed Marmot Tuxedo	$ 88
6 Reg.	$139	Rock-Mink dyed Marmots	$ 88
1 Reg.	$225	Rock-Mink dyed Marmot, dropped skins	$128
1 Reg.	$225	Sable-dyed Marmot, dropped skins	$128

PERSIANS

2 Reg.	$149	Black Crossed Persians	$ 88
3 Reg.	$198	Black Crossed Persians	$128
2 Reg.	$350	Natural Gray Persians, dropped skins	$198
3 Reg.	$298	Black Persians	$198
4 Reg.	$325	Black Persian Tuxedos	$198
4 Reg.	$350	Black Persian Tuxedos, small collars	$198
1 Reg.	$498	Collarless Black Russian Persian	$298
1 Reg.	$698	Natural Gray Persian	$398
1 Reg.	$598	Black Persian Tuxedo	$398
1 Reg.	$598	Black Russian Persian	$398
1 Reg.	$698	Black Russian Persian	$498

SQUIRRELS

2 Reg.	$198	Natural Siberian Squirrels	$128
2 Reg.	$298	Natural Siberian Squirrels, split skins	$198

MUSKRATS

6 Reg.	$149	Ombre Muskrats	$ 88
6 Reg.	$149	Silvertone Ombre Muskrats	$ 88
6 Reg.	$198	Northern Mink-dyed Muskrats	$128

CHINESE KIDSKINS

2 Reg.	$129	Black Chinese Kidskins	$ 88
2 Reg.	$169	Gray Chinese Kidskins	$ 88
2 Reg.	$198	Gray Chinese Kidskins	$128
1 Reg.	$198	Brown Chinese Kidskin	$128
2 Reg.	$198	Black Chinese Kidskins	$128
1 Reg.	$225	Black Chinese Kidskin, highly styled	$128

PONIES

2 Reg.	$129	Black Russian Ponies	$ 88
2 Reg.	$198	Black Russian Ponies with American Silver Fox Sleeves	$128
1 Reg.	$225	Brown Russian Pony with Baum Marten Dyed Skunk Sleeves	$128
2 Reg.	$198	Black Russian Ponies with Skunk Sleeves	$128

LAMBS

2 Reg.	$139	Gray Krimmer Lambs	$ 88
1 Reg.	$149	Brown Chekiang Lamb	$ 88
1 Reg.	$169	Black Broadtail (Processed Lamb)	$ 88
1 Reg.	$498	Natural Gray Krimmer Lamb	$298

CARACULS

1 Reg.	$169	Black Caracul Stroller	$ 99
1 Reg.	$250	Black Russian Caracul	$128

KOLINSKIES

2 Reg.	$298	Korean Kolinskies	$198
3 Reg.	$498	Russian Kolinskies	$298
1 Reg.	$598	Sable-dyed Kolinsky, dropped skins	$398
1 Reg.	$698	Russian Kolinsky, dropped skins	$450

JAP MINK AND JAP WEASELS

3 Reg.	$298	Jap Weasels	$198
3 Reg.	$325	Jap Minks	$198
5 Reg.	$398	Jap Minks	$250
1 Reg.	$650	Jap Mink, dropped skins	$450

GENUINE MINKS

2 Reg.	$1098	Genuine Minks	$698
2 Reg.	$1198	Genuine Minks	$698
1 Reg.	$1498	Genuine Mink	$898
1 Reg.	$1598	Genuine Mink	$898
2 Reg.	$1698	Genuine Minks	$1000
1 Reg.	$1700	Genuine Mink	$1000
1 Reg.	$1798	Genuine Mink	$1000
1 Reg.	$1998	Genuine Mink	$1298

MISCELLANEOUS

1 Reg.	$129	Chinchillette (dyed coney) Cape	$ 69
2 Reg.	$139	Ocelot Strollers	$ 69
1 Reg.	$129	Beaverette (dyed Coney)	$ 79
9 Reg.	$129	Zealand Seals (dyed Coney)	$ 79
3 Reg.	$139	36-Inch Opossum-dyed Skunks	$ 88
3 Reg.	$250	39-Inch Tipped Skunks	$128
1 Reg.	$198	American Weasel	$ 99
2 Reg.	$198	Cross Fox Chubbies	$118
1 Reg.	$250	Mink Gills	$128
1 Reg.	$198	Baby Leopard-Cat with Beaver Collar	$128
1 Reg.	$198	Baby Leopard-Cat, sports style	$128
1 Reg.	$198	Natural Fitch	$128
1 Reg.	$298	Sable-dyed Fitch	$198
1 Reg.	$198	Silver Fox Chubby	$159
1 Reg.	$700	Silver Fox Cape	$398
1 Reg.	$298	Safari Alaska Sealskin	$198
1 Reg.	$298	Black Alaska Sealskin	$198

CONVENIENT WAYS TO PAY

Deferred Payments May Be Arranged. Small Carrying Charge Added — DEPOSIT HOLDS YOUR SELECTION — Deferred Charge Account if Desired. No Carrying Charge if Paid in 90 Days.

KLINE'S—Fur Salon, Third Floor

FERGUSON

MRS. HUGH P. LAYTON, North Elizabeth avenue, Mrs. A. H. Lincoln, 15 No Elizabeth avenue, and her Bradford, drove last week to R Mo., where Bradford Lincoln rolled in the Missouri School Mines. They visited Mrs. Layt son-in-law and daughter, Mr. Mrs. William L. Sullivan Jr.

Mr. and Mrs. William L. Atw who have been visiting Mr. wood's sisters, Miss Helen and Annie Atwood, 425 Darst road, Tuesday for their home in Bos LeGrand L. Atwood left Thurs for San Angelo, Tex., to visit brother and sister-in-law, Mr. Mrs. Tom C. Atwood. Later he spend some time in the Rio Gra Valley.

Mrs. Tom Cowan Atwood, South Clay avenue, returned week from a week in New Yo She spent a short time with brother-in-law and sister, Mr. Mrs. Dorn Stewart, at Lancast Pa.

Announcement has been made the engagement of Miss Betty R Skinker, daughter of Mr. and M Irvine H. Skinker, 229 Harris avenue, and Norman C. Park Mr. Parker is the son of Mr. Mrs. Jesse Parker, 6730 Clayt road.

No plans have been made the wedding.

Mrs. W. E. Nickey, 728 Nor Elizabeth avenue, was hostess tea Tuesday.

Edward W. Lake Jr., son of and Mrs. E. W. Lake, 216 Wes avenue, a student at the Kirksvi School of Osteopathy; J. Dav Schweitzer, son of Mr. and Mrs. S. Schweitzer, 24 Tiffin avenue, Don Braun, son of Mr. and M Bruce E. Braun, 723 Darst ro both students at Westminster C lege, Fulton, Mo., are spending mid-year holiday with their p ents.

Mrs. Edwin T. Sheridan, Wesley avenue, entertained bridge club at luncheon Saturda

Mr. and Mrs. W. H. Tiffin, South Florissant road, entertai at a card party last evening.

Mr. and Mrs. Fred Jeske, Tiffin avenue, entertained at family dinner Tuesday.

Mr. and Mrs. P. W. Swing of lena, Ill., arrived yesterday fo month's visit with Mrs. Swin parents, Mr. and Mrs. D. Wym Currie, 21 Carson road.

Mr. and Mrs. George Finney, North Clark avenue, left Thursd by motor for San Antonio, Tex., visit Mrs. Finney's uncle and au Mr. and Mrs. Ward Kelley. and Mrs. Kelley and their daught Miss Nancy, have returned ho after spending the holidays w Mr. and Mrs. Finney.

Mrs. Harvey Dixon of Chica recently of Ferguson, arriv Thursday to be the guest of M M. E. Hagerty until the first of the week. Mrs. Dixon came to attend the exercises of the eighth grade of Central School, where he son, Jack, is a pupil. Mrs. Hage entertained at a luncheon bri Friday for Mrs. Dixon.

Mrs. Burns Dick, 505 Tiffin a nue, and her niece, Dorothy M left Thursday for Fort Lauderd Fla.

Herbert E. Bryant, 222 Cather avenue, spent Saturday and S day in Hudson, O., with his br er-in-law and sister, Mr. and L. J. Stoddard. Mr. Bryant was turning from a trip in the Eas

Miss Frances McDonald, dau ter of Mr. and Mrs. Mark McD ald, 811 North Elizabeth avenu convalescing at her home from appendectomy.

Mrs. Douglas Y. Layton Jr. hostess to her club at lunch Wednesday.

Mrs. Marshall M. Harris, 303 len place, is spending a month her sister, Mrs. James E. Hall of Denver. Mr. Harris will her in time to return with her their sons, Nathaniel and Di who have been spending the ter with Mrs. Harris' parents, and Mrs. Leonard Baldwin of C rado Springs, Colo.

Mr. and Mrs. George Fuhri their young daughter, Sally P who have been making their h with her parents, Mr. and Mrs C. Christen, 433 Carson road, taken a house at 115 Clay aven

Mrs. G. C. Bradshaw, 423 Ti avenue, and her daughter, C left last week for Middleb Mass., where she was called by illness of her mother, Mrs. Ha O. King.

Mrs. Richard T. Bradshaw, Tiffin avenue, entertained St. L friends at luncheon and bri Tuesday.

Mrs. W. E. Thomas, 117 Ti avenue, was hostess to Chapter H., P. E. O., Wednesday.

Mrs. Victor Cullin, 123 South avenue, will be hostess to the Club tomorrow.

Mrs. William A. Crume, 12 avenue, left the latter part of week for Dallas, Tex., to join Crume, who is there on busi Mrs. Crume will later visit Crume's brother-in-law and si Mr. and Mrs. William Seybol Fort Worth, Tex.

Members of the eighth gra Central School were given a in the school auditorium Thu evening by their parents. T nal exercises took place in th ernoon.

Mrs. Joseph T. Monnig, pres of the Parent-Teachers' Assoc of Central School, and Mrs. French, vice-president, atten meeting of the St. Louis Council of the Parent-Teacher sociation Wednesday at the mandy High School.

The Men's Club of St. Ste Episcopal Church, meeting parish house Thursday ev heard an address by Bisho liam Scarlett of St. Louis.

Miss Winifred Tiffin, 227 Florissant road, and Miss Smith, were hostesses to Mis Blackburn's class of the Me Church at a party Monday e

...NE'S
...ASHINGTON AVE
...gh to Sixth St.

...EDUCTIONS
...es for the End of the
...ALE OF FINE
...RS
... AMAZE You!

...ed Muskrat) $128
...ed Muskrat) $159
... Seals (dyed Muskrat) $169
... Marmot Tuxedo $88
... Marmots $88
... Marmot, dropped skins $128
...t, dropped skins $128
...sians $128
...ians, dropped skins $198
...edos $198
...edos, small collars $198
... Russian Persian $298
...ian $398
...edo $398
...ersian $398
... Persian $498
...n Squirrels $128
... Squirrels, split skins $198
... Muskrats $88
...yed Muskrats $88
...dskins $88
...skins $88
...skins $128
...dskin $128
...dskins $128
...dskin, highly styled $128
...nies $88
...nies with American $128
...ny with Baum Marten $128
...nies with Skunk Sleeves $128
...mbs $88
... Lamb $88
... (Processed Lamb) $88
...mmer Lamb $298
...oller $99
...racul $128
... $198
... $298
...ky, dropped skins $398
... dropped skins $450
...P WEASELS
... $198
... $198
... $250
...ed skins $450
... $698
... $698
... $898
... $898
... $1000
... $1000
... $1000
... $1298
...ed coney) Cape $69
... Coney) $69
...ed Coney) $79
...n-dyed Skunks $79
...kunks $98
... $128
... $99
... $118
... with Beaver Collar $128
..., sports style $128
... $128
... $159
... $198
... $398
...skin $198
...kin $198

...WAYS TO PAY
Deferred Charge Account If Desired. No Carrying Charge if Paid in 90 Days.
... Salon, Third Floor

FERGUSON

MRS. HUGH P. LAYTON, 317 North Elizabeth avenue, and Mrs. A. H. Lincoln, 15 North Elizabeth avenue, and her son, Bradford, drove last week to Rolla, Mo., where Bradford Lincoln enrolled in the Missouri School of Mines. They visited Mrs. Layton's son-in-law and daughter, Mr. and Mrs. William L. Sullivan Jr.

Mr. and Mrs. William L. Atwood, who have been visiting Mr. Atwood's sisters, Miss Helen and Miss Annie Atwood, 425 Darst road, left Tuesday for their home in Boston. LeGrand L. Atwood left Thursday for San Angelo, Tex., to visit his brother and sister-in-law, Mr. and Mrs. Tom C. Atwood. Later he will spend some time in the Rio Grande Valley.

Mrs. Tom Cowan Atwood, 118 South Clay avenue, returned last week from a week in New York. She spent a short time with her brother-in-law and sister, Mr. and Mrs. Dorn Stewart, at Lancaster, Pa.

Announcement has been made of the engagement of Miss Betty Rose Skinker, daughter of Mr. and Mrs. Irvine H. Skinker, 229 Harrison avenue, and Norman C. Parker. Mr. Parker is the son of Mr. and Mrs. Jesse Parker, 6730 Clayton road.

No plans have been made for the wedding.

Mrs. W. E. Nickey, 728 North Elizabeth avenue, was hostess at tea Tuesday.

Edward W. Lake Jr., son of Mr. and Mrs. E. W. Lake, 216 Wesley avenue, a student at the Kirksville School of Osteopathy; J. David Schweitzer, son of Mr. and Mrs. J. S. Schweitzer, 24 Tiffin avenue, and Don Braun, son of Mr. and Mrs. Bruce E. Braun, 723 Darst road, both students at Westminster College, Fulton, Mo., are spending the mid-year holiday with their parents.

Mrs. Edwin T. Sheridan, 511 Wesley avenue, entertained her bridge club at luncheon Saturday.

Mr. and Mrs. W. H. Tiffin, 227 South Florissant road, entertained at a card party last evening.

Mr. and Mrs. Fred Jeske, 224 Tiffin avenue, entertained at a family dinner Tuesday.

Mr. and Mrs. P. W. Swing of Galena, Ill., arrived yesterday for a month's visit with Mrs. Swing's parents, Mr. and Mrs. D. Wyman Currie, 21 Carson road.

Mr. and Mrs. George Finney, 1 North Clark avenue, left Thursday by motor for San Antonio, Tex., to visit Mrs. Finney's uncle and aunt, Mr. and Mrs. Ward Kelley. Mr. and Mrs. Kelley and their daughter, Miss Nancy, have returned home after spending the holidays with Mr. and Mrs. Finney.

Mrs. Harvey Dixon of Chicago, recently of Ferguson, arrived Thursday to be the guest of Mrs. M. E. Hagerty until the first of the week. Mrs. Dixon came to attend the exercises of the eighth grade of Central School, where her son, Jack, is a pupil. Mrs. Hagerty entertained at a luncheon bridge Friday for Mrs. Dixon.

Mrs. Burns Dick, 505 Tiffin avenue, and her niece, Dorothy May, left Thursday for Fort Lauderdale, Fla.

Herbert E. Bryant, 222 Catherine avenue, spent Saturday and Sunday in Hudson, O., with his brother-in-law and sister, Mr. and Mrs. L. J. Stoddard. Mr. Bryant was returning from a trip in the East.

Miss Frances McDonald, daughter of Mr. and Mrs. Mark McDonald, 811 North Elizabeth avenue, is convalescing at her home from an appendectomy.

Mrs. Douglas Y. Layton Jr. was hostess to her club at luncheon Wednesday.

Mrs. Marshall M. Harris, 303 Allen place, is spending a month with her sister, Mrs. James E. Halbkat of Denver. Mr. Harris will join her in time to return with her and their sons, Nathaniel and Dixon, who have been spending the winter with Mrs. Harris' parents, Mr. and Mrs. Leonard Baldwin of Colorado Springs, Colo.

Mr. and Mrs. George Fuhrl and their young daughter, Sally Price, who have been making their home with her parents, Mr. and Mrs. J. C. Christen, 433 Carson road, have taken a house at 115 Clay avenue.

Mrs. G. C. Bradshaw, 423 Tiffin avenue, and her daughter, Carol, left last week for Middleboro, Mass., where she was called by the illness of her mother, Mrs. Harry O. King.

Mrs. Richard T. Bradshaw, 101 Tiffin avenue, entertained St. Louis friends at luncheon and bridge Tuesday.

Mrs. W. E. Thomas, 117 Tiffin avenue, was hostess to Chapter F. H., P. E. O., Wednesday.

Mrs. Victor Cullin, 123 South Clay avenue, will be hostess to the Book Club tomorrow.

Mrs. William A. Crume, 12 Lee avenue, left the latter part of the week for Dallas, Tex., to join Mr. Crume, who is there on business. Mrs. Crume will later visit Mr. Crume's brother-in-law and sister, Mr. and Mrs. William Seybold, in Fort Worth, Tex.

Members of the eighth grade of Central School were given a party in the school auditorium Thursday evening by their parents. The final exercises took place in the afternoon.

Mrs. Joseph T. Monnig, president of the Parent-Teachers' Association of Central School, and Mrs. E. A. French, vice-president, attended a meeting of the St. Louis County Council of the Parent-Teachers' Association Wednesday at the Normandy High School.

The Men's Club of St. Stephen's Episcopal Church, meeting at the parish house Thursday evening, heard an address by Bishop William Scarlett of St. Louis.

Miss Winifred Tiffin, 227 South Florissant road, and Miss Verna Smith, were hostesses to Miss Mary Blackburn's class of the Methodist Church at a party Monday evening.

East St. Louis

THE Junior Service Club will meet Thursday at a tea at the Community House. The hostesses for the afternoon will be: Mrs. R. Douglas Weidman, Mrs. Richard A. Favreau, Mrs. W. P. Hall, Mrs. Eugene Ganschinietz, Mrs. Ferdinand Ganschinietz, Mrs. Earl Guyton, Mrs. George Gerold, Mrs. William N. Hanford, Mrs. Carl W. Helfrich, Mrs. M. D. Lewis, Mrs. Julia Kunze, Mrs. Ralph Walker, Mrs. Edward Bowdern, Miss Doris Morgan, Miss Dorothy Becker, Miss Vesta Boyd and Miss Evelyn Gohn.

Mr. and Mrs. John B. Cody of Bernardsville, N. J., are guests of Mr. and Mrs. Finis P. Ernest Jr., 1320 Pennsylvania avenue.

Mr. and Mrs. Charles J. Schiele, 50 Granvue drive, entertained the members of their bridge club at dinner at their home Friday. The guests were: Mr. and Mrs. Arthur P. O'Leary, Mr. and Mrs. J. Lyon Woodruff, Mr. and Mrs. Frank Craig, Mr. and Mrs. M. L. Harris and Mr. and Mrs. Charles G. Kurrus Sr.

Mrs. L. O. Whitnel, 22 Signal Hill boulevard, has departed for San Antonio, Tex., to spend several weeks with her son and daughter-in-law, Mr. and Mrs. George Whitnel.

Mrs. Roy Faddis, 708 Post place, gave a luncheon at her home Friday at 1 o'clock for her guest, Mrs. Joseph Green of Centralia, Mo. The guests were: Mrs. R. W. McNay, Mrs. Frank Chamblin, Mrs. A. C. Johnson, Mrs. J. L. Mussulman, Mrs. Rothwell A. Pool, Mrs. Stephen Knowles, Mrs. John W. Coulter, Mrs. Walter Prasuhn, Mrs. Jeff Hulett, Mrs. Lycurgus Ellis, Mrs. M. R. Noack, Mrs. Harry Wright, Mrs. W. F. McNary, Mrs. H. R. Kenagy, Mrs. Louis E. Wedel, Mrs. Morton M. Benham, Mrs. Romie Louis and Mrs. Alfred E. Steible.

Mr. and Mrs. R. Ernest McMullin, 3829 State street, plan to leave about Feb. 15 for three weeks in Miami, Fla.

Mrs. Charles M. Norton, 552 North Thirteenth street, was hostess to the members of her bridge club at luncheon at her home Thursday. The guests were: Mrs. William Melin, Mrs. Arthur Felsen, Mrs. John C. Roberts, Mrs. Cletus C. Canavan, Mrs. Andrew W. Kurrus, Mrs. Stephen D. Sexton Jr., Mrs. Theodore A. Eggmann, Mrs. Harold G. Baker, Miss Susie Lee Moore and Mrs. Marshall Erwin.

Mrs. Charles F. Hauss, 1666 North Park drive, has departed for Long Beach, Cal., to remain for the rest of the winter.

Mrs. Roland Wiechert, 22 North Thirty-second street, entertained at a bridge luncheon at her home Wednesday. The guests were: Mrs. Allen Watkins, Mrs. Dean Hickman, Mrs. Eugene V. Menges, Mrs. Gerhardt Suppiger, Mrs. Murray Watkins and Mrs. Harold Perrings of St. Louis.

Mr. and Mrs. Louis E. Baumeister, 15 Granvue drive, and Mr. and Mrs. Harry E. Ingram, 8712 West Main street, left yesterday by automobile for Mexico.

Mrs. L. G. McDermith, 734 North Twenty-third street, was hostess to the members of her bridge club at luncheon at her home Friday. The guests were: Mrs. Robert B. Ellis, Mrs. John N. Collins, Mrs. William E. Stroud, Mrs. J. Putnam Gould, Mrs. William C. Metcalfe, Mrs. Robert A. Hundley and Mrs. Leo L. Madden.

Mrs. A. R. Patterson, 617 North Thirteenth street, has as her guest her sister, Miss Gay Palmer of Seward, Neb.

Mrs. C. E. Jenks, 9826 Baltimore avenue, has returned from a short visit to Mrs. John G. Miller of Springfield, Ill.

Miss Kitty Goetzman, 543 North Thirteenth street, will entertain the members of her bridge club at a buffet supper tomorrow at the home of Mrs. Oliver W. Brockman, 3222 State street. The guests will be: Mrs. William N. Hanford, Mrs. J. Shelby Putnam, Mrs. Russell Maxwell, Miss Mary Catherine Barry, Miss Marabeth Little, Miss Evelyn Zimmer, Miss Mary Ada Hayes, Miss Mary Mae Joyce, Miss Norma Doyle, Miss Marie Geiger and Miss Gail Spannagel.

Mrs. Arthur Burke of Kansas City, Mo., and Mrs. Maury Spasser of Indianapolis, Ind., are visiting their parents, Mr. and Mrs. Julius H. Shmookler, 3232 Audubon place.

Mrs. Russell Orr, 3056 Regent place, will be hostess to the members of her bridge club at her home tomorrow evening. The guests will be: Mrs. Jesse Nichols, Mrs. William Mertz, Mrs. Russell Beebe, Mrs. B. Ogden Cooper, Mrs. Herman Kurrus, Miss Sara Ann Leonard, Miss Virginia Ames, Miss Clarice Ames, Miss Bernice Kurrus and Miss Louise Boekenkroeger.

Mrs. W. R. Rodenberger, 1676 North Thirty-sixth street, was hostess to the members of chapter C T of P. E. O. at luncheon at her home Thursday. There were 20 guests.

Mrs. James P. Flannery Jr., 3519 College avenue, entertained the members of her bridge club at luncheon Wednesday at her home. The guests were: Mrs. R. Ernest McMullin, Mrs. Leo Conaty, Mrs. Robert J. McEvilly, Mrs. George Gerold, Mrs. Henry Zittel, Mrs. Thomas Conaty and Mrs. George Barnes.

Mrs. High Dischinger, 29 South Eighty-fifth street, will be hostess to the members of her bridge club at luncheon at her home Wednesday.

Mrs. Frank Miller, 3238 Linden place, will entertain her bridge club at luncheon at her home Thursday.

Mr. and Mrs. Charles F. Short, 1632 North Forty-fifth street, are in Los Angeles for the rest of the winter.

House Party in Ballwin.

Mr. and Mrs. Morton W. Denebeim of Ballwin, Mo., entertained at a house party last week-end, Saturday and Sunday, Jan. 21, 22, at their country home, Brookside, on Hollaway road. The party was in celebration of the birthday anniversaries of Mrs. Denebeim and Max Skeer of Kansas City, Mo., who with Mrs. Skeer were among the guests.

Church Silver Tea Tuesday.

The women of University Methodist Church will give a silver tea Tuesday afternoon at 2:30 o'clock at the home of the Rev. Dr. and Mrs. John F. Caskey. The Rev. Dr. John B. Peters will speak.

Michigan Alumnae Election.

The University of Michigan Alumnae of St. Louis recently held an election of officers. New officers include: Miss Carol Swartout, president; Mrs. Elwood G. Richardson, vice-president, and Mrs. Thomas W. Seibert, secretary and treasurer.

STEADY WORK! LEARN BEAUTY CULTURE
Day and Evening Classes. FR. 8880
Free Permanent Wave Machine to Students. Special rates this month. Shampoo, Wave Set, Free Net, 25c. Permanents, $1 to $10.
MARY T. BENDER 4291 OLIVE

VERA DIEHL
4573 Gravois Riverside 9408
THE AMAZING NEW ELECTRICAL Machineless Permanent Reg. $7.50 value $3.50
Stylecraft Wave, $2
All work fully guaranteed. Only finest materials. Hair Bleached and Dyed by Experts.
THIS AD WORTH 50c on Any ADVERTISED PERMANENT

You Must Bring This Ad for Special Prices
$5.00 VAPER MARCEL MACHINE-LESS WAVE $1.95
SHAMPOO & SET 9 to 12, Monday to Friday, Inc. 25c
$5 Oil Permanent Outstanding Value $2.25
CLAIROL Monday to Friday, Inclusive $1.50
Haircutting by Mr. Hewis, the manager 25c
GORNEY'S BEAUTY SHOP IN KRESGE'S 25c to $1.00 STORE
318 WASHINGTON—CE. 1435

Charge Purchases Payable in March

Mail and Phone Orders Filled! Please Call: GArfield 4500

FAMOUS-BARR CO'S BASEMENT ECONOMY STORE
Operated by The May Dept. Stores Co. We Give and Redeem Eagle Stamps

Begins Monday! FEBRUARY SALE of PEPPERELL PRODUCTS

An Eagerly Awaited Event . . Providing Extraordinary Savings On These Nationally Famed Domestics!

Beginning Monday! Save on Men's

SHIRTS SHORTS

A Clarion Call to Action! Stock Up for 1939 at These Special Savings

28c to 39c Values!

5 FOR $1

Surplus Stocks of Two Noted Manufacturers! Offered Far Below Regular!

THE SHIRTS: are tailored of fine combed cotton . . . sleeveless slip-on athletic style, Swiss ribbed type! Sizes 34 to 46 . . . fully cut for ample freedom of movement!

THE SHORTS: are of vat-dyed, fast color broadcloth. Fully cut with wide legs and roomy seats. Novelty stripe patterns or plain whites. Sizes 30 to 44 . . . 3-button yoke fronts, elastic side grips.

The Kind of Savings You Don't Have the Fortune to Share Every Day! Come Down Early Monday Morning—Make Certain You Don't Miss This Treat!

Mail and Phone Orders Promptly Filled . . . Please Call GArfield 4500

Basement Economy Store

81x99, 72x108, or 72x99-Inch Torn Size PEPPERELL SHEETS 78c Each

Laundered, fully bleached and cellophane wrapped Sheets that actually improve with each tubbing . . . of a quality that is a byword among discriminating housewives! Deeply hemmed, seamless and free from dressing . . . 128 threads to every square inch insure long service . . . their wrapping protects them from dirt and germs . . . offered at the lowest price in years for these "Red Label" Sheets.

Other Pepperell Sheets:
81x108-In. — — 89c
63x99-In. — — — 74c
42x36-In. Cases — 21c
(All sizes before hemming)

PEPPERELL BLANKETS
25% Wool! 72x84-Inch. $2.99 Pr.
Jumbo size, warm blankets in colorful plaids. Bound with cotton sateen, 3½-lb. weight! Slight seconds . . the imperfections scarcely noticeable.

PEPPERELL PROTECTORS
Full, 54x76-Inch Size. $1.33
Heavy quality mattress Protectors . . . neatly quilted and tape bound. Specially priced in this sale!
36x76-In. Twin Size — — — $1

70x80-INCH BLANKETS
Specially Priced! Ea. 44c
Gay cotton plaids with soft warm fleece. Shell stitched edges . . . in gold, rose, rust, blue and green combinations. Slight seconds of better quality.

PEPPERELL MATTRESS COVERS, EACH 94c
Full or twin Beauty Rest sizes! Unbleached muslin . . . 160 threads to each square inch. Tape bound . . . rubber buttons. Boxed.

PEPPERELL PASTEL COLORED SHEETS $1.18
Deeply hemmed, high-count . . . vat-dyed pink, green, maize, blue, orchid. 72x108 or 81x99 inch torn size . . . limited quantity.

22x44-IN. HEAVY PEPPERELL TOWELS 5 for $1
Thirsty, absorbent quality Towels . . . fully bleached with colored borders. Choose a generous supply!

PEPPERELL CHENILLE BEDSPREADS $6.59
Made on Red-Lebel Pepperell sheeting . . . full-bed size with rows upon rows of thick tufting! White grounds with floral patterns.

SLIGHT SECONDS OF $1.79 PEPPERELL PERCALE SHEETS! EACH, $1.17
Snowy white, 72x108-inch torn size . . . with "Auburn" tickets . . . limited quantity offered.

TUBING REMNANTS
29c Grade Pepperells! 16c Yd.
Fully bleached, seamless. 42 inches wide. 2 to 10 yard lengths. Red Label quality.

SHEETING REMNANTS
37c Grade Pepperells! 22c Yd.
Unbleached Red Label Sheeting in 2 to 7½ yard lengths. 9/4 width.

WHITE BROADCLOTH
Pepperell! Yard 13c
Snowy white cotton Broadcloth . . . 36 inches wide! Cut from the bolt. Lustrous quality.

COMFORT COVERS
80-Square Pepperells! $1.89
Beautiful printed designs . . . tape bound . . . with rubber buttons . . . cellophane wrapped. A treat!

81-INCH SHEETING
Red Label Pepperells! 29c Yd.
Seamless, unbleached Sheeting . . . all cut from the bolt! Splendid for mattress covers, sheets and other household purposes.

MANY OTHER DOMESTIC SPECIALS FEATURED IN THIS SALE

HEAVY GUEST TOWELS
Seconds of 29c Grade! 15c
Double-thread Towels in pastel shades or vivid checks! Vat-dyed. Special.

CANNON WASH CLOTHS
Seconds of 10c and 12½c Grades! 6c
Famed Wash Cloths . . . extra heavy quality. Pastels or white with colored borders.

20c PILLOWCASES, 12½c
Fully bleached, deeply hemmed Cases . . . 36x36-inch torn size.

BROWN MUSLIN, Yd., 6½c
High-count quality, 39 inches wide . . . in 5 to 20 yard lengths.

$1 PASTEL BLANKETS
70x90-In. Cottons 59c Ea.
Beautiful pastel shades . . . soft warm cotton fleece. Shell stitched edges.

FILET LACE CLOTHS
$2.75 to $3.98 Values! $2
Specially purchased group. Just 300! 7, 8 and 10 point filet . . . 60x80, 72x72 or 72x90 inch.

BLEACHED SHEETING
40c Value! Yard . . . 28c
Fully bleached, seamless Sheeting . . . free from dressing! 9/4 width . . . limited quantity offered.
Basement Economy Balcony

WOMEN'S CLUBS

THE Wednesday Club will meet Wednesday. At 10:30 a. m., the art section, Mrs. Randall Foster, chairman, will have for its subject: "The Primitive, Classical and Popular Art of China and Japan," with L. Guy Blackmer as speaker.

Mr. Blackmer is on the board of directors of the St. Louis Art Museum. His lecture will be illustrated. Mrs. Warren R. Rainey will be the leader. Current art news will be reported by Mrs. William B. Knight Jr.

After luncheon the section of social economy and international relations will meet with Miss Edith Souther as leader. Dr. Isaac Lippincott, professor of economic resources at Washington University, will speak on "Is There Danger of Fascism in the South American Republics?"

Following Dr. Lippincott's talk, Mrs. Walter E. McCourt, who has traveled in South America, will tell some of her experiences there. Mrs. Frank M. See is chairman of the section.

The meeting of the creative work class will be Thursday at 10:30 a. m. Mrs. Samuel P. Goddard will give a biographical sketch.

The members of the College Club will have an opportunity to become familiar with the National American Association of University Women's legislative program for 1938-39 at the general meeting Tuesday. Mrs. T. Walter Hardy will preside. She will be assisted by other members of the Legislative Committee of the St. Louis branch.

Meetings scheduled for earlier in the day include luncheon, noon; international relations, 12:45 p. m., leader, Miss Leona Beckman, subject, "Population Pressure and Its Possible Amelioration"; social studies, 1:45; speaker, Dr. Gladys K. Dolan, subject, "Medical Aspects of Social Hygiene"; parent education and music sections, 1:45 p. m. At the latter, Miss Alice Hutchinson will lecture on "The Development of the Piano."

Mrs. J. D. Paisley and Mrs. J. P. Costello will be hostesses at a 3 p. m. tea, assisted by Mrs. W. L. McCourt, Miss Kathren McKinney and Mrs. Lee A. McLean.

The Friday meetings are as follows: Keeping fit class, 10 a. m.; play group, 11 a. m.; dinner, 6 p. m., and international relations, 7:15 p. m., when Miss Mabel V. Wood will speak on "Raw Materials, Colonies and Mandates"; forum, 6:30 p. m. The Practical Science Section will present B. L. Lange, who will talk on "The Quest of the Alaskan Sealskin." Miss Edith Glatfelter is in charge. Miss Hazel Ludwig will be chairman of hostesses.

Harmony Literary Club will give a reciprocity tea Wednesday at 2 p. m. at Jefferson Memorial for "The Harmony Junior Literary Club." Miss Irene Virginia Miller, a graduate of the Morse School of Expression, will give a group of readings. The music will be given by Mrs. A. S. Aszeman and her daughter, Miss Willamary, on the theremin, accompanied on the piano by Miss Edith Gordon.

The club will meet at Dorr & Zeller, Friday, at 1 p. m., with Mrs. W. C. Markham as hostess.

A playday and luncheon will be given by the history and literature section of the Monday Club of Webster Groves at the clubhouse tomorrow at 12:30 p. m. Mrs. Harry G. Hake is chairman of the section. Mrs. Charles E. King, chairman for the luncheon, will be assisted by Mrs. F. G. Fulkerson, Mrs. A. D. Greenlee, Mrs. A. H. Kiskaddon, Mrs. George P. Schatz and Mrs. A. J. Schwartz. Mrs. Paul Miller is chairman of decorations with Mrs. W. A. Hughes and Mrs. J. F. Shaffer on her committee. Mrs. Leo T. McCarthy is chairman of the entertainment committee, with Mrs. J. C. Dassler, Mrs. Kenneth Coggeshall and Mrs. W. D. Bassett as members of her committee. The class in dramatics will meet Wednesday at 10 a. m.

The Twentieth Century Art Club will have its annual meeting tomorrow at 2 p. m. at the Art Museum. Miss Mary Powell will speak on "Recent Acquisitions." Mrs. A. D. McKinney, president, and Mrs. Frank B. Coleman, program chairman, will have charge of the meeting. After Miss Powell's talk the club members will view the new paintings at the Museum.

The Pioneers, the second oldest women's club in Missouri, celebrated its sixtieth anniversary at a luncheon in the tower room of the Congress Hotel Saturday, Jan. 21. After luncheon the members gave a play. Mrs. Arthur M. Freund is president.

Uandi Literary Club will meet at the Winston Churchill apartments Thursday at 2 p. m. Mrs. Louis L. McCormack and Mrs. Louis E. Maginnis will be hostesses. "The Negro's Contribution to American Literature" will be discussed by Mrs. Frank S. Mason and Mrs. Maginnis.

Mrs. Bert Lange will review "The Hill Grows Steeper" at a meeting of the Harmony Junior Literary Club at the home of Mrs. George A. Winkler, 2 Berrywood drive, Glendale, Friday afternoon.

Miss Leola Dulivant will speak on "Famous and Beautiful Women in Art" at a meeting of the art section of the Scottish Rite Women's Club at the Scottish Rite Cathedral Wednesday at 12:45 p. m. Frank Arnheld, pianist, will give a musical program. Miss Edna L. Thoebus is chairman and Mrs. S. William Campbell, leader. The social section will meet for cards the same day at 2:15 p. m. Miss Della Weber is chairman.

The music section, Mrs. John H. Glaser, chairman, will meet Friday at 10 a. m. for rehearsal. Prof. O. Wade Fallert will speak on "The Polyphonic School."

Cornelia Greene Chapter, Daughters of the American Revolution, will meet at the College Club Wednesday at 2 p. m. Mrs. Lawrence McDaniel and Mrs. Leslie A. Knight will be hostesses. Mrs. Harold Ory, violinist, accompanied by Mrs. Oliver H. Buggins, Miss Jane Lowis, vocalist, with Mrs. Elizabeth Stellwagen, accompanist, and Mrs. Eugene Taylor, reader, will give the program.

The St. Louis Tercentenary Shakespeare Society will meet at Vandervoort's music hall tomorrow at 2 p. m. Dr. Lawrence Plank will speak on "The Modern Meaning of Shakespeare's Sonnets." The program will be dedicated to the St. Louis Dante Club. Mrs. Charles E. Luntz and Mrs. Walter A. Wilbur will be hostesses.

The Shakespeare Study Class, with Miss Agnes Ruth Hoffinger leader, will continue the study of "Timon of Athens," at Vandervoort's music hall tomorrow at 1 p. m.

Missouri Chapter of the American Organists' Guild will meet tomorrow for dinner at 6:30 p. m. at Eden Seminary, Webster Groves. Howard Kelsey will be host. Harry Walser will have charge of a business session after dinner. The choirs of the seminary, under the direction of Mr. Kelsey, will give the program in the chapel at 8:15 p. m.

The Morning Etude will meet at Baldwin Hall Wednesday at 10:30 p. m. Mrs. Fred A. Niemoeller Jr. will speak on "Realism in Twentieth Century Music." The ensemble section of the club will furnish the music, with Mrs. Julius S. Feydt Jr. as leader.

The Women's Christian Home board will meet at the home, 2701 Locust street, Wednesday at 10:30 a. m., with Mrs. Charles R. Hamilton presiding.

The Fortnightly Club of Kirkwood will be entertained by Mrs. W. G. Hunt, 407 Central place, Thursday at luncheon at 1 p. m. Mrs. Foster Brown will speak on Germany. Miss Ruth Pickel will introduce Mrs. Brown, who is vice-president of the Eighth District Missouri Federation of Women's Clubs.

The St. Louis Dante Club will meet at the Embassy Apartments Wednesday for luncheon. Mrs. W. B. Huette will have charge of the program.

The St. Louis Parliamentary Law Club will meet at Vandervoort's auditorium tomorrow at 10 a. m. Mrs. Laura S. Edwards will conduct the lesson on "The Rules of an Assembly and their Amendments."

Mrs. Bradley Prater will be hostess to the University Literary Club at the Castlereagh Apartments, 6820 Delmar boulevard, at luncheon Wednesday at noon.

The Score will meet with Mrs. H. H. Muchall, 6675 Washington boulevard, Friday, for dessert luncheon at 1 p. m. Mrs. R. G. Ludwig will give current news, and Mrs. Grant Wyatt will speak on "Women of Biblical Times."

The Philanthropic Society will meet at the Forest Park Hotel Wednesday at 12:30 p. m. Mrs. O. W. Pfeffer and Mrs. Robert C. Schell will be hostesses.

The Mothers' Club of Christian Brothers' College will sponsor a card party in the school gymnasium Wednesday at 8 p. m. Mrs. David J. McKay and Mrs. Walter Hanpeter are chairmen.

The Maplewood Garden Club group No. 1 will meet at the home of Mrs. H. Koester, 3617 Oxford avenue, Wednesday at 1 p. m. Mrs. I. Hinn will be assistant hostess. Mrs. E. C. Johnson will have charge of the program.

Mrs. Willard F. Smith was elected for the third term as president of the West End Women's Republican Club at a meeting at the Gatesworth Hotel Thursday afternoon. Others elected are: Mrs. Minna M. Kempa, first vice-president; Mrs. John C. Sherman, second vice-president; Mrs. Emma Bobb, third vice-president; Mrs. P. Poston, fourth vice-president; Mrs. Charles W. Holtcamp, fifth vice-president; Mrs. H. E. Jolley, sixth vice-president; Mrs. E. E. Rudolph, recording secretary; Mrs. Oliver T. Remmers, corresponding secretary; Mrs. Loretta Blaich, treasurer; Mrs. Upton S. Coudy, auditor. The following are directors: Mrs. F. T. Grice, Mrs. William D. Hibbard, Mrs. Elizabeth MacArthur, Mrs. Jeanette Mandle, Mrs. J. A. McFall, Mrs. Grace L. Ross, Mrs. Edward Krech and Mrs. Carl Zerweck.

St. Louis Chapter American War Mothers will give a luncheon and reception at the DeSoto Wednesday in honor of the State president, Mrs. R. H. Dallmeyer of Jefferson City. Mrs. George Ferber, president of the chapter, will preside at the meeting. Mrs. Dallmeyer will return today from the national meeting of the Woman's Patriotic Council of National Defense, Washington.

Mrs. Lyle M. Allen, 657 Hawbrook lane, will be hostess to the Friday Club, Kirkwood, Friday at 2 p. m. Mrs. Chester Swander will be assistant hostess. Mrs. Edward P. Huck will read a paper and Mrs. Bruce Dolch will have as her subject "Women of the Press."

Mrs. George F. Coleman, 414 East Swon avenue, Webster Groves, will entertain the Minerva Literary Club at luncheon Friday at 1 p. m. Mrs. Fred Brooks will discuss Elbert Hubbard's Scrap Book.

St. Louis Chapter of Hadassah will give a membership tea at Shaare Emeth Temple Tuesday at 2 p. m. The tea will be given under the chairmanship of Mrs. Edward K. Schwartz and Mrs. M. W. Shanfeld. Mrs. Benjamin Levinson of Chicago, will be the guest speaker. Wolfgang Neeter, cellist, accompanied by Miss Edna Feldman will play. The chapter will present a pin to Mrs. Babette Kahn Lipsitz, who secured 75 new members.

The Mothers' Club of Loretto Academy will give a luncheon and card party at the school Tuesday at 1 p. m. The following will be hostesses: Mrs. Joseph B. Catanzare, Mrs. Julia Grogan, Mrs. Henry A. Hassett, Mrs. Joseph J. Hastey, Mrs. Albert Keitz, Mrs. Joseph C. Keeley, Mrs. Leroy Kelly, Mrs. Patrick J. Morrin, Mrs. Harry C. Rhode and Mrs. Robert N. Van Dillon.

JANUARY SALE
Continues Only to End of Month
Greenwald's
Linen Importers
OLIVE & TAYLOR

for the styles fashion demands

OZAN OIL WAVE — Machine or machineless. An ideal Wave. Beautiful deep waves with many ringlets. Always satisfactory — 3.50

VEGETABLE OIL BATH WAVE — Beautiful deep Waves—a multitude of lovely ringlets formed in a bath of healthful vegetable oil. Complete — 2.50

SUNGLO WAVE, 3.85

CROQUIGNOLE PUSH-UP WAVE — 1.50

THIS AD WORTH 50c ON ANY ADVERTISED PERMANENT OVER $1.50

Granada's — THREE SHOPS

4539 GRAVOIS, RI. 9536 — 214 N. 6th St., Rm. 223, GA. 6251 — 2900 HENRIETTA, PRos. 9367

—LOVELY—
JOAN FONTAINE

Wears this beautiful coiffure in "GUNGA DIN." Our skilled operators can design an equally attractive hair style to suit your individuality.

Peter Pan's unique method of giving permanents assures success on all textures. Fine or difficult hair our specialty. Complete — $3

EVER POPULAR De LUXE OIL PERMANENT; $7.50 value — $3.75

Vitamin 'F' Revitalizing PERMANENT For superb beauty and success on all types of hair. $10 value — $5

ZOTOS — $10 JAMAL — $6.50

See Miss Fontaine in 'GUNGA DIN' at Fox, Starting Feb. 3d.

PETER PAN Beauty Shoppes — OPEN EVENINGS

WEST END 1127 N. Union Blvd. FOrest 1210, ROsedale 9593

DOWNTOWN 756 Century Bldg. 313 N. 9th St. GArfield 6081

FAMOUS-BARR CO'S BASEMENT ECONOMY STORE

Operated by The May Dept. Stores Co. — We Give and Redeem Eagle Stamps

CHARGE PURCHASES PAYABLE IN MARCH

FRUIT OF THE LOOM PRODUCTS are GUARANTEED as advertised in GOOD HOUSEKEEPING

It Begins Monday! Our Annual February Offering of New

"FRUIT-OF-THE-LOOM" SPRING FROCKS

$1.00 For Regular Sizes — Exclusively Here! — Larger Sizes, $1.29

Flower-Fresh Prints in a Glorious Array

Sizes for Misses: 12 to 20 — $1
Sizes for Women: 38 to 44 — $1
Women's Large Sizes 46 to 52 — $1.29

4800 of them! Each one an irresistible beauty! Famed from coast to coast, "Fruit-of-the-Loom" Frocks enjoy an enviable reputation for quality, at a price well within a thrifty budget! We are proud to present them exclusively here in St. Louis.

MAIL ORDER BLANK

Famous-Barr Co.'s Basement Economy Store, St. Louis, Mo.
Please send me the following "Fruit-of-the-Loom" Frocks: Regular Sizes $1 . . . Extra Sizes $1.29 each.

Style	Size	Price	1st Color Choice	2nd Color Choice

Name ____________
Address ____________
City ____________ State ______
Charge ☐ Cash ☐ Check ☐ C. O. D. ☐
Please Allow 7 Days for Delivery

Each One Bears the "Fruit-of-the-Loom" and "Good-Housekeeping" Seals of Approval—

Clear new prints, flattering baby checks, ever-popular monotone patterns and delightful florals that hint of Spring! Set-off with trim white collars, ric-rac touches, well defined new necklines, plenty of pockets and scores of other details that are found only in better quality wash frocks!

Basement Economy Store

Phone Orders Carefully Filled! Please Call:

GArfield 4500

Please State First and Second Color Choice! Allow 7 Days for Delivery.

Announcement

Miss Ann is again in charge of the downtown shop, and will welcome all her friends and invites all new comers to St. Louis' popular downtown beauty shop.

SHAMPOO & SET — 35c

Our Reg. $3.00 Permanents . . . a beautiful wave with plenty of ringlets. Special — $1

OUR REG. $5 PERMANENTS Gorgeous waves and beautiful ringlet ends. $1.95

OUR Reg. $7.50 PERMANENTS Deep long-lasting waves. Excellent for fine or difficult hair $3.50

DE LUXE WAVES, $5-$7.50-$10.00

RAY'S 4 *Convenient Locations*

821 Locust St. — 5964 Easton — 7227 S. B'way — 7214 Manchester

Downtown Shop Open 8:30 A. M. to 8:00 P. M.

C. Keeley, Mrs. Leroy Kelly, Mrs. Patrick J. Morrin, Mrs. Harry C. Rhode and Mrs. Robert N. Van Dillon.

See Miss Fontaine in 'GUNGA DIN' at Fox, Starting Feb. 3d.

WEST END 1127 N. Union Blvd. FOrest 1210 ROsedale 9593

DOWNTOWN 756 Century Bldg. 313 N. 9th St. GArfield 6081

DCKS

Style 195—Light Blue, Navy, Green. Sizes 14 to 52.

Style 205—Aqua, Powder, Orchid. Sizes 38 to 44.

WEBSTER GROVES

MR. AND MRS. GEORGE W. JOHNS, 36 Algonquinwoods, have as their guest Mr. Johns' sister, Mrs. George Harris of Cape Girardeau, Mo. Mrs. Harris plans to leave for her home today after a week's visit. She was entertained at a luncheon given Wednesday by Mrs. Walter O. Bode, 16 Algonquinwoods.

Mr. and Mrs. Oliver K. Burkart, 248 Maple avenue, will leave today for Fort Lauderdale, Fla., where they will open their winter home. They plan to spend two months there.

Mr. and Mrs. E. W. Clausen, 225 Blackmer place, have as their guest Mrs. Blair Hackney of Achison, Kan. Mrs. Clausen gave a luncheon for her Friday at the Woman's Exchange.

Mr. and Mrs. Lynn Gamble of Westport, Conn., spent last week with Mr. Gamble's brother-in-law and sister, Mr. and Mrs. Perlee Burton, 204 East Swon avenue. They were on their way to San Francisco.

Mr. and Mrs. John E. Russell, 32 Jefferson road, left Wednesday for a two-week visit in Florida. They will include in their itinerary Rotterdale and Miami.

Announcement has been made of the recent marriage of Mrs. Edith Theobald of Columbus, O., formerly of Webster Groves, and Harvey Cachatt also of Columbus. Mr. and Mrs. Cachatt, spending six weeks in Florida, will make their home in Columbus on their return.

The Webster Groves Theater Guild will present "Quality Street" Tuesday evening, Feb. 14, at 8.20 o'clock in the Webster High School auditorium. David Gibson is director of the production. The cast includes Mrs. Allan McMath, Gerald Cuquet, C. P. Wood, Miss Martha Maywood, Mrs. Owin Miller, Mrs. Joseph Waddock, Miss Katherine Walsh, A. J. Pastene, Frank Brown, Gene Banks, Miss Mary Ellen Sharp, Miss Jean Shultz, Miss Joan Shultz, Donald Beecher, Miss Vera Oftelie and Allan McMath.

Mr. and Mrs. John Powell Gordon, 306 Edgar road, entertained 16 guests at bridge Friday evening. Mrs. Powell, before her recent marriage, was Miss Nancy Holekamp, daughter of Mr. and Mrs. Carl H. Holekamp.

Miss Betty Jehle, daughter of Mr. and Mrs. A. G. Jehle, 634 Sherwood drive, will attend the winter carnival of Dartmouth College, Hanover, N. H., as the guest of John Naylor, son of Mr. and Mrs. John C. Naylor, 340 South Elm avenue.

Jack Cole, son of Mr. and Mrs. Thomas J. Cole, 651 Oakwood avenue, is spending a mid-semester vacation from Westminster College, Fulton, Mo., with his parents.

Mrs. Bruce Delozier Kenamore, 4 Mason avenue, entertained Wednesday at an informal tea for Miss Sara Ervin, daughter of Mr. and Mrs. C. E. Ervin, 255 Blackmer place, whose engagement to William Nesbit was announced last Sunday.

Mrs. C. P. Wood, 846 Newport avenue, will give a luncheon Tuesday for Mrs. W. H. McCrary of Brunswick, Ga., who is visting Mrs. Harrison McCrary, 5132 Delmar boulevard, St. Louis. The luncheon will precede a meeting of the Selma Maxville Group of the First Baptist Church at the home of Mrs. F. U. Whitis, 811 Newport avenue, at 2 o'clock. Mrs. Harrison McCrary will give a book review. Mrs. Anna Vickers and Mrs. Henry Rethwisch will serve tea.

Mr. and Mrs. E. J. H. Bennett, 226 Rosemont avenue, will be hostess to their bridge club Saturday evening.

Mrs. Preston W. Lewis, 315 Jefferson road, and Mrs. Cecil O. Connelly, 731 Tuxedo avenue, were cohostesses at a luncheon yesterday at Mrs. Lewis' home. The guests were Mrs. C. P. Delor, Mrs. H. J. Lipphardt, Mi[illegible] Mrs. Charles Hanneken, Mrs. Emil Schumacher, Mrs. Paul W. Terry, Mrs. Ted Carpenter, Mrs. George Schroeder, Mrs. Andrew Mungenast, Mrs. Robert Warner and Mrs. George Adams.

The Webster team of the maintenance fund drive of the St. Louis Symphony, which will begin Feb. 7, has been organized. Mrs. E. M. Harford is captain of the team and Mrs. Edward Glion Curtis is co-captain. Members of the team are Miss Frances Martin, Mrs. L. T. Hall, Mrs. E. C. Stuart, Mrs. E. H. Tenney, Mrs. Alby Plant Horton, Mrs. Carl H. Schlapp, Mrs. G. Donald Gibbins, Mrs. J. K. Stribling, Mrs. L. G. Tracy, Mrs. Leonard Hall, Mrs. Howard Cammack, Mrs. J. Willard Wright, Mrs. A. C. Trueblood, Mrs. E. Dean Darley and Mrs. Milton R. Stahl.

John Wood, son of Mr. and Mrs. C. P. Wood, 846 Newport avenue, John Sharp, son of Mr. and Mrs. Russell Sharp, 214 Parkhurst terrace, and John Lucia, son of Mr. and Mrs. H. W. Lucia, 40 Willow Hill road, are spending the week-end here. They are students at Westminster College, Fulton, Mo.

Mrs. W. C. Havenor, 232 Papin avenue, entertained the executive board of the Webster League of Women Voters at luncheon Tuesday.

The next meeting will be Wednesday at 2 o'clock at the home of Mrs. R. Walston Chubb, 108 South Rockhill road. Dr. Helen Gage, chairman of the Child Welfare Department, will introduce Judge John J. Wolfe, of the St. Louis County Circuit Court, who will be the guest speaker. Mrs. H. J. Pastene will preside.

Hi-Y Club Gives Second Annual Dance

THE Hi-Y Club of University City High School gave its second annual queen dance last night in the gymnasium of the Jackson Park School. From six maids of honor, chosen from the three upper school classes by members of the Hi-Y organization, a queen was chosen by popular ballot at the door, and was crowned by her predecessor, Miss June Beyer, as the highlight of the evening.

Elaborate decorations were put up for the occasion. Silver stars hung from blue ceiling lights, and a stage was arranged at one end of the room for the coronation ceremony.

The maids of honor from whom the queen was chosen are Miss Juanita Townsend, Miss Patricia Doyle, Miss Maritta Estes, Miss Janet Tompkins, Miss Lois Jane Smith and Miss Anne Hennigan.

Receptions for Graduates.

Families of three graduates of high schools will give receptions tonight in their honor. Miss Lorraine Stein will greet friends at the home of her parents, Mr. and Mrs. Max Stein, 1357 Temple place. A reception will be given at 7 o'clock by Mr. and Mrs. Joe Nissenbaum at their home, 5582 Etzel avenue, for their son, Max, who was graduated from Soldan and their daughter, Miss Ruth, a graduate of Emerson School.

Annual Party.

Miss Catherine D. Morrissey, daughter of Mrs. J. L. Morrissey, 7355 Maryland avenue, University City, entertained at her annual egg nog party for 125 guests Sunday evening, Jan. 15. Miss Louise Kuhnert, Miss Irene Johnson and Miss Kay Hart served. At 11 o'clock a buffet supper was served.

St. Catherine's Church Social.

The women of St. Catherine's Church, 6900 Page avenue, will give a social Wednesday afternoon at 1:30 o'clock at the school hall.

Mar-cele's Personality

PERMANENT $2.50 Comp.

A beautiful long-lasting Wave—lots of gorgeous ringlet ends—

HOLLYWOOD **PUSH-UP** Reconditioning Wave That Gives New Luster — — — $3.50

LUSTER OIL **WAVE** Lovely luster oil permanent styled for you — — — $1.95

Mar-cele BEAUTY SALON 515 Locust St. CEntral 0515

HERE'S A SAVING! $80

White **ELECTRIC SEWING MACHINES**

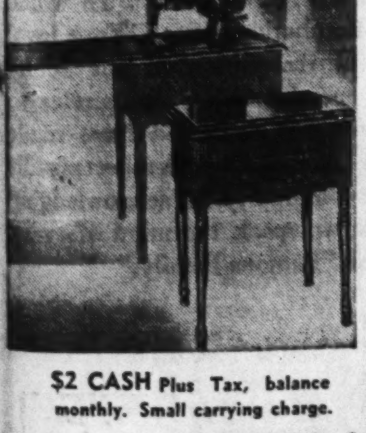

$49.50

- Full-Size Head
- Air-Cooled Motor
- Beautiful Cabinet
- Knee Control
- Fully Guaranteed
- Old Machine Allowance
- Attachments and Light

$2 CASH Plus Tax, balance monthly. Small carrying charge.

For Home Demonstration Call GArfield 5900 Station 515

It's "Famous" for Sewing Machines—Sixth Floor

STORE HOURS: 9 TO 5

FAMOUS-BARR CO.

Operated by May Dept. Stores Co. We Give and Redeem Eagle Stamps.

ONE-FOURTH OF A YEAR TO PAY FOR PURCHASES WITH CONVENIENT PAYMENT COUPONS

Make Arrangements in Credit Office—Eighth Floor

FAMOUS-BARR CO.

OPERATED BY MAY DEPT. STORES CO. CHARGE PURCHASES PAYABLE IN MARCH

We Give and Redeem Eagle Stamps—Few Restricted Articles Excepted

PRESENTING A THRILLING LINE-UP FOR YOU TO CHOOSE FROM, STARTING MONDAY

100 OUTSTANDING VALUES IN FUR COATS

$99

- 6 Silvertone Dyed Muskrat Coats
- 9 Hudson Seal Dyed Muskrat Coats
- 7 Black Dyed Persian Lamb Coats
- 10 Natural Squirrel Coats
- 9 Black Caracul Coats

- 1 34-In. Silver Fox Stroller
- 3 Sable Dyed Squirrels
- 2 36-In. Dyed Skunk Coats
- 8 Mink Dyed Muskrats
- 5 Natural Gray Kids
- 3 Dyed China Minks

37 OTHER GORGEOUS COATS NOT LISTED

Count yourself lucky to be able to choose from this value group. Most of these glorious Fur Coats are just purchased and bring you the smartest advance fashions as well as qualities well up to our high standards. A few were chosen from our own stocks at the same tremendous price concessions.

BUDGET TERMS may be arranged. Pay deposit plus sales tax at time of purchase. Pay balance in monthly payments, including small carrying charge.

FAMOUS-BARR CO.'S FUR SHOP—FOURTH FLOOR

THIS WEEK SAVE ON THE "CLAUDETTE"

$3.85 Lenses Not Included

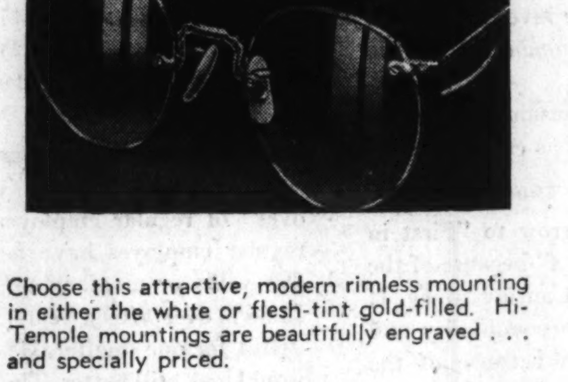

Choose this attractive, modern rimless mounting in either the white or flesh-tint gold-filled. Hi-Temple mountings are beautifully engraved . . . and specially priced.

Drs. Schwartz, Platz, Thayer, Pollak, Kassen, and Kelly, Optometrists, in Attendance.

You May Use Your Charge Account or Our OPTICAL BUDGET PLAN of Convenient Deferred Payments, Small Carrying Charge

Optical—Main Floor Balcony

A NEW MOUNTING . . . A NEW LOW PRICE!

PLATINUM RING MOUNTINGS

SET WITH 10 BRILLIANT DIAMONDS. $50 VALUE! $29.95

Glorify your stone at a saving of almost ½! An effective new design, set with 10 carefully matched Diamonds! Improve your cherished gem with a new 1939 setting. You may buy on the convenient Deferred Payment-Plan. Liberal allowance on old mounting!

Jewelry Repair—Main Floor Balcony

LISTEN IN! MONDAY AT 1:15 P.M. TO

JEAN ABBEY

Miss Abbey will talk over Station KMOX about Famous-Barr Co.'s unique new Decorateria that helps you be your own decorator. She'll also tell you about the exhibition of rare 17th and 18th century housewares on the 7th floor.

SALE K. B. & B. PIPES

KAUFMAN BROTHERS & BONDY

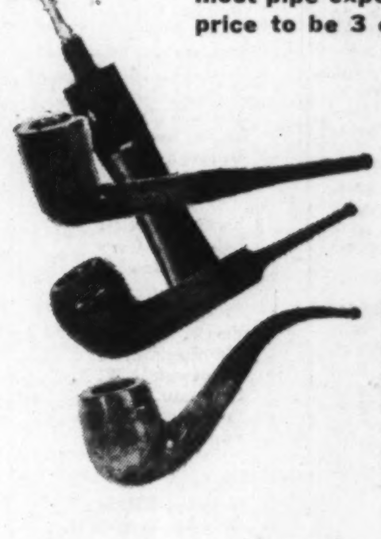

most pipe experts would guess their price to be 3 or 4 times more than

3 for $1

At 3 for $1 the Pipes should sell in a hurry! 12 shapes; large, small and medium bowls, with flat bottoms. Well finished wide and narrow bits. Patented cleaners; walnut and natural finished imported Italian briars!

signal for action!

Smoke Shop—Main Floor

CLEANING SPECIAL

One Week Only, Starting Monday!

1 plain Spring coat, untrimmed, and 1 plain dress. Usually $2.30, now **$1.50**

Work called for and delivered. Call GA. 5900, Sta. 684

Main Floor Balcony

SELL YOUR OLD GOLD

Like Finding Money!

Gather your discarded jewelry together! We will pay cash or give you merchandise certificates for rings, watches, dental gold, spectacles . . . anything gold, silver or platinum.

Jewelry Repair—Main Floor Balcony

IF YOUR DOG COULD TALK HE'D SAY: "GIVE ME

HERO DOG FOOD"

12-Ounce Box — 15c
5-Lb. Bag — — 75c

Pet Shop—Eighth Floor

Sale **TOPMOST CANNED GOODS**

FOR PHONE ORDERS CALL GA. 4500

"Like Fresh" SAUERKRAUT **10c** No. 2½ Can

Asparagus, mammoth nat., 10½-oz. can	2 for 29c
Apricots, halves, No. 2½ can	25c
Stringbeans, medium whole, No. 2 can	2 for 35c
Grapefruit, No. 2 can	2 for 23c
Grapefruit Juice, sweetened, No. 2 can	3 for 25c
Tamales, 16-oz. can	2 for 29c
Peaches, halves, No. 2½ can	2 for 49c
"Like Fresh" Bartlett Pears, No. 2½ Can,	3 for $1.00
Like Fresh Sliced Pickles, 28-oz. jar	21c
Pineapple Juice, No. 2 can	2 for 29c
Pineapple Sauce, No. 2 can	15c
Kraut Juice, No. 2 can	2 for 23c
Tomato Sauce, 8-oz. can	6 for 29c
Like Fresh Salad Vegetables, No. 1 can	2 for 39c
Like-Fresh Apple Sauce, No. 2 can	2 for 23c
Asparagus, mammoth green, No. 2 can	37c
Tiny Lima Beans, No. 2 can	2 for 45c
Tiny Wax Beans, No. 2 Can	2 for 45c
Julienne Beets, No. 2 can	3 for 35c
Blackberries, No. 2 can	2 for 39c
Corn-on Cob, 5 ears	2 for 39c
Fruit Salad, No. 1 can	19c
Grapejuice, pint bottle	2 for 35c
Like-Fresh Sliced Apples, No. 2 Can	2 for 29c
Grapefruit Juice, sweetened, No. 300 can	6c
Tuna Fish, 7-oz. can	2 for 45c
Pumpkin, No. 2½ can	2 for 29c
Extra Sifted Peas, No. 2 can	2 for 35c

Pantry Shelf, Basement; and Third Floor

Potato Salad	2 for 29c	1-lb. can
Chili Sauce	2 for 45c	12-oz. bottle
Bartlett Pears	27c	No. 2½ can
Sockeye Salmon	39c	1-lb. flat can
Macaroni Salad	17c	15½-oz. can
Sliced Pineapple	2 for 48c	No. 2½ can
Like Fresh Tomatoes	2 for 35c	No. 2½ can

St. Charles

MISS SARA LEE AUERBACH, daughter of Mr. and Mrs. Nathaniel Auerbach of Edwardsville, Ill., and granddaughter of the Rev. and Mrs. Julius Hess, 809 Washington street, was married last night at 6:30 o'clock to Robert S. Miller, son of Mrs. M. Rosenfelt of Hillsboro, Ill. The ceremony was performed at the St. Charles Country Club by the bride's grandfather. For the setting a canopy of flowers and ferns was improvised in front of the fireplace, which was banked with woodwardia fern and lighted by candles.

The bride, who has spent much time visiting in St. Charles as well as being a student at Lindenwood College, was given in marriage by her father. She wore a white satin gown with fitted bodice, full hoop skirt and long train which was covered by a trailing veil of illusion. She carried a shower bouquet of lilies of the valley. Miss Joan Braufman and Miss Jacqueline Miller were bridesmaids. They were dressed alike in full-skirted blue net frocks, and carried pink snapdragons. The ushers were Henry Hess of St. Charles and Sidney Goldman of Springfield, Ill. Two young cousins of the bride, Eunice May Braufman and Phyllis Jacobs of St. Louis, as flower girls wore duplicates of the bridesmaids' costumes and carried bouquets of sweetheart roses. Franlin Allen Jacobs of St. Louis was ring bearer. Mrs. Saul Wolff played the wedding march and Miss de Lillis Buse and Abe Hess sang "Because."

Following the ceremony a dinner and reception were held for 200 guests, many of whom were from out of the city.

Miss Rose Gliatta, daughter of Mr. and Mrs. Michael L. Gliatta, 1062 Madison street, became the bride of Earl Gruenewald, son of the late Mr. and Mrs. Henry Gruenewald, at St. Borromeo's Church Wednesday morning. The bride chose a costume suit of fog blue, trimmed in silver fox, with which she used wine-colored accessories. Her shoulder bouquet was of white orchids. She was attended by her sister, Miss Mayme Gliatta, who was dressed in a sheer, wine-colored wool dress, with matching accessories. Elmer Jackson, a nephew of the bridegroom, was his attendant. Immediately following the ceremony the newlyweds left on a short trip. On their return they will make their home at 920 North Third street.

Invitations have been issued for the wedding of Miss Mary Powell and Edwin John Ley, which is set for 10 o'clock the morning of Feb. 10, at St. Borromeo's Church, with the Rev. W. B. Sommerhauser officiating. Miss Powell is the daughter of Mrs. Randolph R. Powell and granddaughter of Mrs. Callie Pieper, both of 125 North Fifth street. Mr. Ley is the son of Charles Ley of Pine Lawn, Mo.

Mrs. Cassel H. Burke, 219 North Kingshighway, entertained in honor of the bride-to-be with a miscellaneous shower yesterday afternoon.

Men of the St. Charles Country Club held a stag dinner Thursday night. The party was called a golf dinner and plans for the coming season on the links were discussed. After dinner cards were played.

A surprise party was given to celebrate George V. Gross' birthday anniversary at his home, 711 Monroe street, Monday night. Dr. and Mrs. J. M. Jenkins, Mr. and Mrs. E. F. Huncker Jr. and Mr. and Mrs. John H. Fischbach were the hosts and hostesses.

Mrs. Francis B. Rauch, 1830 Watson street, was hostess to her Tuesday Afternoon Contract Club at a dessert bridge party. Mrs. Charles B. Mudd was a guest.

New officers for the St. Charles Garden Club are: President, Mrs. Edwin B. Denker; vice-president, Mrs. Betty Gass of Cottleville, Mo.; secretary, G. Louis Heck, and treasurer, Mrs. L. E. Belding. The February meeting is scheduled for the third Thursday and will be held in the library club rooms in Lindenwood College, with Dr. Marian Dawson as hostess.

Miss Florence Woolfolk, principal of McKinley School, spoke on benefits derived from social welfare work in the community at a public meeting sponsored by the American Association of University Women at the Public Library Monday afternoon. Another open session will be held at 4:30 o'clock tomorrow afternoon at the library. Mrs. Edward Ahrens will speak on "Rehabilitation of the Farmer."

The honorary art fraternity at Lindenwood College, Kappa Pi, gave a tea Tuesday afternoon in the library club rooms of the school for guests of the members. Dr. Alice Linnemann, sponsor of the fraternity, was hostess, with Miss Lillian Rasmussen assisting. Dr. John L. Roemer was guest of honor and other guests present, in addition to those invited by each student member, were: Dean Alice Gipson, Miss Edna Hough, Mrs. Elizabeth Le Master, Miss Anna Mottinger, Mrs. Hal C. Gardner, Miss Ruth Anderson and Mrs. Cora Hubbell.

Miss Corinne Meyer, daughter of Mr. and Mrs. Edward Meyer, 817 Monroe street, has been taken into Kappa Delta Pi, honorary education fraternity at Northeast Missouri State Teachers' College at Kirksville.

Stephen Blackhurst, son of Mr. and Mrs. Stephen Blackhurst, 911 North Kingshighway, has been chosen to play a part in the opera "Martha" to be given Feb. 15 at Kirksville by the music department of the teachers' college.

The annual meeting of the alumni of St. Peter's High School was held Monday night. Plans were made for coronation of the basketball queen Feb. 9. The homecoming basketball game of St. Peter's High School with Chaminade College will be the following evening. New officers chosen for the alumni are: President, Alfred Henning; vice-president, Joseph Mueller; treasurer, Ralph Brockgreitens, and secretary, Miss Clarice Borgmeyer.

The Exchange Club held its annual party for wives and woman guests of members at Hotel St. Charles Thursday night, Jan. 19. A skit was given by Paul Blessing, A. C. Smith and Irwin Weber. Installation was held for the new officers, as follows: President, Irwin Weber; vice-president, W. O. Dueringer; secretary-treasurer, Chester Boschert, and sergeant-at-arms, Dr. Floyd C. Feldmann.

Miss Laura Bezzenberger, 1026 Madison street, spent last week-end with her brother, Fred Bezzenberger, and family, in Cleveland.

Mrs. Martin Klein of Chicago spent last week as the guest of her sister, Mrs. Herbert C. Sandfort, 448 North Kingshighway. She will leave soon to visit her sister, Mrs. Earl Manley of Festus, Mo.

A student recital was held in Sibley Chapel at Lindenwood College Tuesday afternoon. The following took part: Miss Laura Nell Harris and Miss Margaret Anne McCoid, piano selections; Miss Mary Catherine Booth, violin number; Miss Mary Jean Knorr, organ number; Miss Mary Dillon and Miss Mary Benner, vocal selections.

A speech recital was given at student assembly in Roemer Hall, Lindenwood College, Thursday morning with the following taking part: Miss Doris Nahigian, Miss Ruth Willett, Miss Virginia Powell, Miss Charolyn Baker and Miss Genevieve Horswell.

Legislative Group To Hear Speakers

AT the meeting of the legislative committee of the Eighth District, Missouri Federation of Women's Clubs tomorrow morning at 10 o'clock in the bridge room of Stix, Baer & Fuller, Mrs. Jerome F. Duggan, chairman of the committee, will have as speakers representatives of the two groups which have presented marriage health bills to the Legislature.

The Missouri Woman's Chamber of Commerce Senate Bill No. 5, will be presented by Mrs. James E. Crossman, president. House Bill No. 39, is the co-operative work of the Missouri Social Hygiene Association, the legislative committee of the young men's division of the Chamber of Commerce and members of the medical profession. All Eighth District committees will participate in this meeting and the discussion to follow.

The Public Welfare Committee of the Eighth District will meet at the same place at 10 o'clock Wednesday morning. Presidents of federated clubs have been asked to report on welfare work done by their club. Mrs. Duggan will speak on "Administrative Control of State Institutions for Juvenile Delinquents." Mrs. A. S. Hinchey, chairman of the committee will have as guest of honor, Mrs. J. A. Campbell of Eldon, State chairman of the division of correction and community service.

Mrs. David R. Smith, past president of Sorority Circle, has been appointed chairman of the committee sponsoring a kindergarten at the Wellsman School in Wellston. The clubs co-operating in this work and the representatives are: Mrs. Minnie L. Kitchen, Cultus; Mrs. L. L. Collins, West Richmond Literary; Mrs. Smith, Sorority Circle; Mrs. O. A. Doerman, New Era; Mrs. Boaz B. Watkins, Carondelet Women's Club; Mrs. Arthur E. Wright, Ensee Study; Mrs. J. H. Krebbe, Ever Ready; Mrs. E. B. Beccard, Amacitia; and Mrs. John Versnal, Clotho. Mrs. Charles A. Lee, kindergarten extension chairman of the Eighth District has announced that the kindergarten will open tomorrow.

High School Alumni Meeting.

The Grover Cleveland High School Alumni Association will meet Thursday night at the school auditorium. Officers for the new year will be elected at a business meeting at 7:30 o'clock, and a program will be given at 8 o'clock.

YOU, *Dear Customer*, WERE IN YOUR CRADLE

. . . If you were one of the several thousand little newcomers born the year that the employes listed on this page became members of the "Famous Family"

January Is Inventory Time In Stores Throughout America. Here At Famous-Barr Co. We Believe That No Summing Up of Resources and Stock on Hand Is Complete Without Including the Most Valued Assets of Which This or Any Store Can Boast – Its Employes.

HONOR ROLL CALL

OF EMPLOYES WHO HAVE BEEN WITH FAMOUS-BARR CO. TWENTY-FIVE YEARS OR MORE

☆ ☆ ☆

Allsup, Nettie
Adels, Gertrude
Ahrens, Louise
Ahlefeldt, L. H.
Alblinger, Marie
Arabagieff, J.
Abramowitz, Anna
Armstrong, M.

Barrett, Frances
Becherer, Charles E.
Booth, Maud
Baier, N. W.
Baron, Jennie
Barry, Alice
Berg, Mae
Bernheim, Belle
Bircher, Kate
Boehm, Jacob
Bollmann, Wm.
Brandau, J. H.
Breidenbach, John
Brown, E.
Brown, J. J.
Bruer, Estelle
Buckley, Dan J.
Burns, Edward H.
Burton, Ella
Burton, Myrtle
Butler, Sam B.

Chadwick, Joseph
Cruzen, Edna
Connelly, Margaret
Cade, Blanche
Casey, Clarence
Chandler, John
Cobb, W. F.
Cook, A.
Cook, Minnie
Coombs, G. F.
Cuneo, Ella

Donohue, Walter
Drexler, George
Davis, Myrtle
Dammrich, Florence
Damschroeder, Edward
Diem, Lillie
Dorn, Walter
Doyle, Rose
Drape, Sophie
Dunlap, Lane

Ewan, Jessie H.
Eckstein, Harry
Ennis, Ellen

French, Frank
Farris, Oliver
Fleming, Mable
Farnsworth, W. A.
Favereau, Emily
Fredericks, Julius
Funke, John H.

Graham, Lily
Grigsby, William
Grigsby, Patrick H.
Gerau, J. F.
Glasnier, Margaret
Goacher, Ella
Goller, Margaret
Gough, Willie
Gregory, E.
Groncki, Joseph
Guinee, Julia
Guithues, Mazie B.

Hack, E. G.
Herrin, Ollie
Hoock, Edwin
Harbison, Nonie
Heflin, Otto
Heichelbech, Walter
Heim, Wm.
Hennekes, Loretta C.
Hogan, Loretta
Hunnius, Ernst H.
Hynes, Harry M.

Jackson, C. F.
Jacobsen, Agusta

Kent, Victoria
Kasten, Florence
Kaltenbach, Emily
Kaltenbach, Louise
Kenna, James M.
Kenna, Thomas J.
Kessler, F.
Keys, Evelyn
Kikkebusch, Ethel
Klostermeyer, Alvena

Koch, Anna
Koestner, Kate
Kopf, Jette
Korman, John G.
Kraft, Herbert
Kramer, Henry
Kramer, Robert

Lake, Thomas A.
Looney, Anastasia
Leva, George
Landvogt, N.
Laupheimer, Alexander
Linhoff, Herman
Long, Edward
Long, Wm.
Long, Wm. B.
Lupicki, Joe

Maag, Victor
McCuin, Etta
Mitchell, Alfred
Mallory, Mamie L.
Margenau, Anthony
Maskow, Abigail
May, Morton
Mayer, Conrad
Meinberg, Wm. H.
Miller, Ernest M.
Moeller, Wm. A.
Mollmann, Josie
Myers, Edith

Nehring, L.
Niederberg, Jake

O'Connor, Mary
Ogden, Rose
O'Hanlon, Wm.
O'Keefe, James
O'Leary, Mayme
O'Toole, M.

Pease, Lawrence
Page, T. D.
Parenhage, L.

Reed, Alice
Reed, M.
Raidt, Harry
Reager, Clara
Rehbaum, Minnie
Reich, Albert
Reidy, Thomas
Riede, Wm.
Riiff, Georgina
Robertson, Hattie
Rockeman, Mae
Rosenbleet, Dave
Rostiser, Mayme
Ruhle, Louise

Sackman, Edna
Salomon, Fred Z.
Sandberg, Clara
Sanders, Morris
Schaeffler, Wm.
Scherck, Olinda
Schneidermeier, Gertrude
Schwarz, Millie
Schwartz, May
Sefranka, P. J.
Seymour, George L.
Shaw, Ela
Smith, L.
Smith, Loretta
Snowden, Florence
Stanton, Nellie
Stecker, John
Stegelmeyer, Charles H.
Steinmeyer, D.
Strunk, Harry

Thiele, Clara
Trube, D.
Trube, John

Ulmer, Anna

Voegeler, E. A.

Williams, Florence
Wren, Irene
Walkenhorst, Otto
Weinheimer, Lottie
Wishnuff, Julius
Wolff, August H.
Wolf, Stella

Yaeger, Pauline

Zastrow, Ida

RIGHT NOW, in the thick of inventory-taking, our thoughts should be concentrated on cold, cold figures. We should be getting *statistical*. But, and we admit it without bashful apology, we find ourselves getting *sentimental*.

Not sentimental about the merchandise in the store and in our warehouses. Not the fixtures and displays. Not the escalators, trucks and countless other inventory items. What then? About the *human side* of the inventory.

We mean those four thousand most valuable assets of all—the store's employes.

Our Family of Four Thousand

Famous-Barr Co. didn't grow to "First in St. Louis—Fifth in America" because of the tangible items one finds in an inventory. It grew to dominance in this community and prominence in the nation because of the loyal and enterprising services of its employes. The success of this store is their success. We salute them.

Down through the years the "Famous Family" has grown and grown apace with the expansion of business. The size of this family now averages over 4,000 throughout the year. Some of the *charter members* of this family are listed to the left. They with thousands of other co-workers have helped to mold this store into one of America's foremost retail organizations.

Famous-Barr Co. is proud of these employes. Proud of their achievement. Proud, too, of the group spirit which has held them together as a happy family.

The figures in the accompanying statistical table reveal a remarkably small "turnover" of regular employes. 60.52% of our regular employes have been in the family five years or more. 93.28% over one year. 13.86% over fifteen years.

The "Famous Family" Stick Together Unusually Well

As Shown by the Following Figures on Years of Service with Famous-Barr Co.

32.76%	1 to 5 years
29.13%	5 to 10 years
17.53%	10 to 15 years
8.84%	15 to 25 years
5.02%	25 years or more
6.72%	less than 1 year
100%	

But for one unalterable fact these figures would look still better. The majority of salespeople in a department store are single women. Marriage has a way of upsetting their best intentions to carve out careers for themselves in retailing. There isn't much we can do about that—or would want to!

Promotions From the Ranks

The urge to get ahead, to better oneself, is strong within each of us. Famous-Barr Co. employes know that the road to opportunity in this store is not a dead-end street. All about them they have seen fellow employes rise to positions of responsibility. Of our 280 executives, buyers, department heads and assistants, 81% were promoted *from the ranks*. The policy of *promotions from within*, dating clear back to the cradle days of this store, is another important reason why our employe group sticks together so well.

Our Auxiliary Employes

While we are at it, we should like to tell you about another important group of employes whom you meet in the store at certain times in the year but who are not on our *regular* payroll. They are the auxiliary employes, our shock troops, so to speak, called upon for emergency duty.

December, and every holiday season, presents just such an emergency. Last month almost 2,000 extra employes were added to our regular force of 4,000 to help Santa spread Christmas cheer. Naturally in January, when our volume of business is substantially below that of December, it becomes necessary to revert back to a basic force of regular employes. Sound business methods require all stores to meet the requirements of peak periods in this flexible manner.

Because of your interest in our employes—not only as your contacts with the store, but as friends and neighbors—we have wanted you to know what pride we have in them, how highly we prize them as assets.

But now we have some misgivings. We can almost hear someone saying "What would you do without customers? Don't *they* belong at the top of the list of assets?" To which we answer "Emphatically yes!" Your loyal patronage and recognition of the sound principles of merchandising and service to which this store is dedicated have made Famous-Barr Co. a store which reflects credit to this entire community. In acknowledging this we know we speak the mind of every member of the "Famous Family."

FAMOUS-BARR CO.

PART SEVEN

John W. Hanes, N... For Promoting... And Recove...

Under-Secretary of T... Street Man, Thinks ... ing, Railroads, Uti...

By RICHAR...
A Staff Corresponden...

IN view of 1940 and with the ad... been re-elected to power in the ... administration, for promoting it... ess, has found a liaison officer i... Carolinian, who on Nov. 1 was app... ury with general supervision of th... tax-collecting agency, the Bureau ...

Hanes owes to a paradox his ... between Government and business...

He is a New Dealer from Wal... Street and a champion of many ... Roosevelt reforms who has bee... senior partner of a New York in... vestment banking house, a membe... of the New York Stock Exchang... and the Chicago Board of Trade ... and a director of some 20 grea... steamship, airways, investment an... industrial corporations. He was ap... pointed a commissioner of the Se... curities and Exchange Commission ... on Dec. 20, 1937, and took a com... manding part in the reorganization ... of the New York Stock Exchange ... following the Richard Whitney ... scandal. He was named an Assistant Secretary of the Treasury on ... July 1, 1938, and held the post until ... his elevation to the present one.

"Lost in the Shuffle."

In a recent address before the ... Chamber of Commerce of his native ... city, Winston-Salem, Hanes took as ... text a passage from Presiden... Roosevelt's message at the open... ing of Congress—a passage which ... he said had been "lost in the shuf... fle" on account of the foreign situ... ation and the announcement of the ... budget. It reads as follows:

"We have passed the period of internal conflict in the launching of our program of social reform. Our full energies may now be released to invigorate the processes of recovery."

This meant, Hanes told his audi... ence of employers, that "we ma... assume the administration has sub... stantially completed its reform... and that we shall now see the fu... powers of the Government applie... to recovery."

To this end, he added, there ar... four fields which offer most im... portant opportunities for Govern... ment and business to get togethe... These he named as housing, rai... roads, public utilities and taxatio... Asked to amplify in an intervie... newspaper reports of his addres... Hanes today said:

"The country has long been see... ing a new activity of productio... which would do for industry wha... was accomplished by the autom... bile. That new activity, I believ... may well be housing. To sta... with, there is a lag of at least ... billion dollars in building left u... done during the last six years. Th... total shortage in housing probabl... runs into billions. I know of n... other industry that requires ... greater variety of products, ru... ning from completely fabricated t... raw materials.

"The building industry had i... 1938, I am informed, its best yea... since 1929. In this field privat... enterprise and labor can contribut... substantially to recovery by supple... menting and co-operating with th... efforts of Government agencies. ... am convinced that with the hou... ing program we are entering on ... period of sustained forward mov... ment in real building."

Needs of Railroads.

The railroads, he continued, whi... last year virtually ceased buyi... materials and equipment, are ca... ble, if restored to normal purcha... ing power, of taking more th... half a billion dollars' worth ... goods annually from the heavy ... dustries—"the field in which ... our biggest opportunity for re-e... ployment." How this is to be do... said he, constitutes a problem "... manding tolerant co-operation ... management, labor and gov... ment."

Hanes offered no solution of ... own, and declined to comment ... view expressed in various sec... of the New Deal to the effect ... the railroads can never be rest... to vigor unless they are ... through the wringer"—that is, ... til the excessive indebted...

Era; Mrs. Boaz B. Watkins, Carondelet Women's Club; Mrs. Arthur E. Wright, Ensee Study; Mrs. J. H. Krebbe, Ever Ready; Mrs. E. B. Beccard, Amacitia; and Mrs. John Versnal, Clotho. Mrs. Charles A. Lee, kindergarten extension chairman of the Eighth District has announced that the kindergarten will open tomorrow.

High School Alumni Meeting.

The Grover Cleveland High School Alumni Association will meet Thursday night at the school auditorium. Officers for the new year will be elected at a business meeting at 7:30 o'clock, and a program will be given at 8 o'clock.

...ere At
...ources
...Most
...yes.

...sticks together so well.

...uxiliary Employes

...it, we should like to tell you ...mportant group of employes ... in the store at certain times ... who are not on our *regular* ...are the auxiliary employes, ..., so to speak, called upon for ...

...d every holiday season, pre... an emergency. Last month ...tra employes were added to ...ce of 4,000 to help Santa ...s cheer. Naturally in Janu... volume of business is sub... that of December, it be... to revert back to a basic ... employes. Sound business ... all stores to meet the re...peak periods in this flexible ...

...ur interest in our employes— ... contacts with the store, but ...neighbors—we have wanted ...hat pride we have in them, ...prize them as assets.

...ave some misgivings. We can ...neone saying "What would ...customers? Don't *they* belong ...e list of assets?" To which ...phatically yes!" Your loyal ... recognition of the sound ...erchandising and service to ...e is dedicated have made ... a store which reflects credit ...mmunity. In acknowledging ...e speak the mind of every "Famous Family."

ST. LOUIS POST-DISPATCH

EDITORIAL SECTION

SPECIAL CONTRIBUTIONS

PART SEVEN | ST. LOUIS, SUNDAY MORNING, JANUARY 29, 1939. | PAGES 1—6-I

John W. Hanes, New Deal's Hope For Promoting Business Peace And Recovery, Gives His Ideas

Under-Secretary of Treasury, Former Wall Street Man, Thinks Solution Lies in Housing, Railroads, Utilities and Taxation.

By RICHARD L. STOKES
A Staff Correspondent of the Post-Dispatch.

WASHINGTON, Jan. 28.

IN view of 1940 and with the adage in mind that no party has ever been re-elected to power in the midst of a depression, the Roosevelt administration, for promoting its new policy of peace with big business, has found a liaison officer in John W. Hanes, 46-year-old North Carolinian, who on Nov. 1 was appointed Under-Secretary of the Treasury with general supervision of that department's tax program and its tax-collecting agency, the Bureau of Internal Revenue.

Hanes owes to a paradox his front-line position of intermediary between Government and business.

He is a New Dealer from Wall Street and a champion of many Roosevelt reforms who has been senior partner of a New York investment banking house, a member of the New York Stock Exchange and the Chicago Board of Trade, and a director of some 20 great steamship, airways, investment and industrial corporations. He was appointed a commissioner of the Securities and Exchange Commission, on Dec. 20, 1937, and took a commanding part in the reorganization of the New York Stock Exchange following the Richard Whitney scandal. He was named an Assistant Secretary of the Treasury on July 1, 1938, and held the post until his elevation to the present one.

"Lost in the Shuffle."

In a recent address before the Chamber of Commerce of his native city, Winston-Salem, Hanes took as text a passage from President Roosevelt's message at the opening of Congress—a passage which he said had been "lost in the shuffle" on account of the foreign situation and the announcement of the budget. It reads as follows:

"We have passed the period of internal conflict in the launching of our program of social reform. Our full energies may now be released to invigorate the processes of recovery."

This meant, Hanes told his audience of employers, that "we may assume the administration has substantially completed its reforms and that we shall now see the full powers of the Government applied to recovery."

To this end, he added, there are four fields which offer most important opportunities for Government and business to get together. These he named as housing, railroads, public utilities and taxation. Asked to amplify in an interview newspaper reports of his address, Hanes today said:

"The country has long been seeking a new activity of production which would do for industry what was accomplished by the automobile. That new activity, I believe, may well be housing. To start with, there is a lag of at least a billion dollars in building left undone during the last six years. The total shortage in housing probably runs into billions. I know of no other industry that requires a greater variety of products, running from completely fabricated to raw materials.

"The building industry had in 1938, I am informed, its best year since 1929. In this field private enterprise and labor can contribute substantially to recovery by supplementing and co-operating with the efforts of Government agencies. I am convinced that with the housing program we are entering on a period of sustained forward movement in real building."

Needs of Railroads.

The railroads, he continued, which last year virtually ceased buying materials and equipment, are capable, if restored to normal purchasing power, of taking more than half a billion dollars' worth of goods annually from the heavy industries—"the field in which lies our biggest opportunity for re-employment." How this is to be done, said he, constitutes a problem "demanding tolerant co-operation by management, labor and government."

Hanes offered no solution of his own, and declined to comment on a view expressed in various sectors of the New Deal to the effect that the railroads can never be restored to vigor unless they are "put through the wringer"—that is, until the excessive indebtedness heaped upon them under banker control has been squeezed out.

The Post-Dispatch learned that New Deal spokesmen have already sounded out several of the great insurance companies, as outstanding holders of railroad bonds, regarding their willingness to accept as a fact the development which has turned these securities into mere certificates of equity instead of creditor claims. It has been suggested that the insurance companies should acquiesce in a position of stockholders and investors rather than creditors. They have been reminded that large quantities of railroad bonds in their portfolios are hopelessly in default.

"But," the Under-Secretary stated, "I am happy to say that management and labor have been working together shoulder to shoulder for months to find a plan and solution, and that both administration and Congress recognize clearly the importance of tying in Government with management and labor to rehabilitate the major national industry of transportation."

Utilities Are Ready.

The public utilities, he proceeded, are the only industry in the country ready and able today to enter at once upon expenditures of billions of dollars in order to finance large-scale expansion, both extensive and intensive, in the utilization of power. Their purchases, he held, would be largely in the heavy goods industries.

"The public utilities," said Hanes, "constitute a 13-billion dollar industry. But whenever you thought of their relations with the Government during the last six years you thought of warfare. In 1938 the relationship improved in many directions, and 1939 offers increased promise of continued and friendly co-operation. The task is complex and difficult, and will require a high degree of statesmanship on both sides. The utilities, in my opinion, are making real progress in co-operative work with the Government. Also, they are stepping up the production of power. The week ending Dec. 24 set a new all-time high, with a total of more than two and one-third billions of kilowatt hours."

The Under-Secretary was reminded of a general belief that the starting gun for which the utilities are waiting before launching on a course of new expenditures is an understanding with the Government that "a wall will be built" around the Tennessee Valley Authority; that there will be no more "yardsticks" and Government competition. But this was a topic which he was unwilling to discuss.

Taxes His Field.

Taxation is Hanes' own special field. He expressed a belief that national expenditures cannot at present be reduced, and that taxes cannot further be raised without a head-on collision with the law of diminishing returns.

"The only way to balance the budget," he declared, "is to increase the national income to a point at which it will yield about three billion dollars of increased revenues annually. Relief costs would then be reduced by the absorption of hundreds of thousands of idle workmen into private industry."

He also proposed that the complicated tax structure be simplified, and recommended for study the methods of the British, "who have been collecting income taxes for a century."

"Their system is decentralized," he explained. "There are 725 districts. Each district handles most

Continued on Page 3, Column 3.

Air Power and Problem Of Defending America

DAY OF BIG 10,000-MILE BOMBER IS AT HAND

Gen. Andrews, Who Soon Will Move GHQ to Scott Field, Ill., Points Out if U. S. Can Build Such Ships, So Too Can Other Countries.

Coming of the "big ship"—the military airplane of the future, capable of crossing the Atlantic Ocean, dropping bombs and returning to its home base—was predicted by Major-General Frank M. Andrews, head of the General Headquarters Air Force, in an address before the recent convention of the National Aeronautic Association in St. Louis. The GHQ Air Force based at Langley Field, Va., but to be removed to Scott Field, Ill., when the latter field has been reconstructed, is the only all-round air combat force possessed by the United States.

By GEN. FRANK M. ANDREWS

THERE is a tendency in the United States to think that the science of aeronautics has reached its zenith; that airplanes capable of easily crossing the oceans and returning, non-stop, are figments of a Jules Verne imagination. The truth is that we have hardly scratched the surface in possibilities of large airplane development.

The so-called super-bombers of today are actually nothing but small prototypes of the airplanes of the near future. It was only a few weeks ago that two bombers of the British Air Force flew non-stop from Egypt to Australia—a distance of 7160 miles.

The big airplane of tomorrow is a certainty. Normal progress alone will produce it; but if any country's national policy dictates its necessity, development will be greatly accelerated.

I believe that any of our large airplane companies would be glad to contract to build a bomber capable of a tactical range of 10,000 miles. If American airplane manufacturers can build such a bomber, it can be done in other countries. What is more, it will be done. In fact, we do not know that it is not already being done.

Air Power: What It Is, What It Has Accomplished

The air power of a nation, as defined in the Training Regulations of the United States Army, is "its capacity to conduct air operations; specifically, the power which a nation is capable of exerting by means of its air forces."

Air power in its present stage of development has accomplished two things. It has thrown the balance of power in war again to the offense, and it has provided nations with a new agency to further their national policies, whether such policies be good or evil. Because of its ability to strike rapidly, and without warning, against the vital economic and social structures of highly organized countries, it has become a formidable instrumentality in the hands of aggressor nations.

Air power, like land power and sea power, derives its strength from its ability to apply pressure against a nation's moral fiber, to compel submission of that nation's will to the demands of the aggressor.

Before the advent of air power, the only military means by which one nation could compel another to respect its policies was through the employment of its army and navy. Warfare on land and sea followed the same general pattern. Armies invaded and occupied hostile territory in order to compel submission by physical force, if need be, to their country's demands. In carrying out this invasion, land forces would first have to overcome the obstacle of the opposing land army and a battle or series of battles, sometimes lasting for years, would result before this obstacle had been removed.

Naval warfare had as its objective the control of the seas—a domination which would permit effective blockade of all enemy seaports, thus preventing troops, materials or food from reaching the enemy.

The defeat of armies and navies has always been but a means to an end; the end being the application of sufficient pressure to break the defender's will to resist.

Altogether Different Picture For the Wars of the Future

Modern air power, in future wars, makes the picture different. The ability of air forces to operate in three dimensions enables them to move over land and water without regard to obstacles on the earth's surface. Their freedom to select the time and place of attack, to operate during day or night, and to use clouds for concealment, makes adequate defense against air attack, on a grand scale, a serious problem. Air forces, unlike ground forces, are not forced to wage an exhausting war at a nation's frontiers. The speed at

CHIEF OF GHQ AIR FORCE

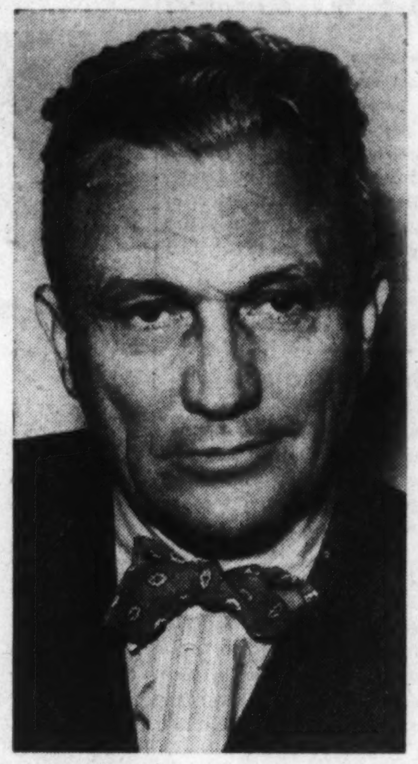

MAJ.-GEN. FRANK M. ANDREWS

GRADUATE of the United States Military Academy, 1906; Student Air Corps Tactical School, 1927-28; Command and General Staff School, 1928-29; graduate War College, 1932. Commissioned Second Lieutenant of Cavalry, June 12, 1906; promoted through grades to Major-General, Dec. 27, 1935. Served in Philippines, 1906-07; in Hawaii, 1911-13; transferred to Signal Corps, Aviation Division, 1917; with American Forces in Germany, 1920-23; executive officer at Kelly Field, Tex., 1923-25; member of War Department General Staff, 1934-35; commander G H Q Air Force since 1935. Commander Order of the Crown of Italy.

which airplanes travel enables them to cover long distances in a short time. It is these characteristics of air forces that increase the power of the offense in war and make the airplane such a terrible instrument in the hands of unscrupulous governments.

Air power is not a commodity that can be procured in the open market, no matter how much gold and silver may be available. Money will not buy it, desire will not create it after the need for it has arisen. Like a navy, it takes years to build. Timely foresight is the only formula that can assure its development.

The question naturally arises, what would constitute for our country an effective air force. A nation's geographic situation has a large bearing on the constitution of its air force. In any land or naval engagement, the advantage lies with that force which has the longer range weapon. This same principle applies to the defense of an area by an air force. The nation which has the air force which can reach the hostile air bases without fear of having its own bases attacked, has a distinctly superior advantage in any conflict. It is the .45-caliber revolver against the baseball bat, and embodies such a threat that war may not be waged. The man with the revolver can secure his demands from the man with the baseball bat, without actually firing the gun.

Geographical Position Requires That U. S. Carry the Revolver

Our geographical location is such that our air force must be so constituted that it carries the revolver. This means equipping our air force with enough airplanes of sufficient range and bomb-carrying capacity to enable them, from available bases, to reach any locality where an enemy might attempt to establish air bases, either land or water.

In any balanced air force there is a large requirement for local defense planes of the fighter type, for air service planes for reconnaissance and observation, and for other shorter range types; yet, to equip our air force entirely with such planes, however numerous, however fast, but which fail to measure up to our range and bomb load requirements, would be tantamount to selecting for ourselves the baseball bat, and giving our possible enemy the revolver. Our basic air force weapon is the bombardment airplane, with sufficient range and weight-carrying capacity for our job of continental defense.

The combat crews to man each airplane fully must be trained and available, and they must have sufficient experience to prepare them thoroughly in their particular specialty. A superior pilot is of little value if his bomber cannot place the bomb on the target, and both will fail unless a competent navigator succeeds in directing the airplane to its objective. Also, without skilled mechanics to keep the airplane and its accessories

Sky Navy Not Commodity to Be Had Overnight in Open Market for Money, but Must Be Developed With Foresight Over Period of Years.

in perfect condition, it would not long be of combat value. An airplane of a type in production can be built much faster than a crew can be trained to man and maintain it.

But highly trained personnel, even in sufficient quantities, and equipped with the proper type and number of planes, will not give a nation air power in a given area, unless bases are available in that area.

Air forces are similar to navies, insofar as bases are concerned. For example, no matter how essential it might be for this nation to employ air power in Alaska, it could not be done until adequate air bases in that area had been prepared.

Since the existence of the modern nation is dependent upon the continued functioning of an intricate economic structure, and since that structure is highly sensitive to air attack, it is obvious that air strategy dictates the selection of vital targets within that economic structure.

Panama Canal Vital Link in Defenses Highly Vulnerable

The Panama Canal constitutes one of the vital links in our system of national defense. Unfortunately, it is extremely vulnerable to air attack. Our defenses must be adequate to insure domination of all areas, land or water, from which air attacks might be launched against that vital artery of our communications.

We are happy that our national policy is a defensive one. We desire only to protect our freedom and our territory. But a policy of defense does not mean that we should wait until a hostile air force appears over our cities, or over the Panama Canal, or other important military and civil objectives, before we attempt to stop it.

A policy of defense does not mean that we should sit idly by while foreign nations build up powerful air forces with which they may threaten our peace and security. In these days, it is apparent that force must be neutralized by force; that threat must be neutralized by the fear of retaliation.

Air attacks recognize no Maginot line or naval blockade. Pursuit and anti-aircraft gunfire render an air attack only less effective.

There Are Only Two Ways Of Stopping an Air Attack

There are only two ways of stopping an air attack. One is to prevent the hostile air force from getting close enough to launch an attack; the other is to stop the aggressor nation from even planning the attack, through fear of retaliation.

At Munich, apparently, we saw the threat of superior air power defeat, in diplomacy, the greatest army in Europe, and the greatest navy in the world.

The results of Munich definitely established the fact that air power is one of the three links in the chain of national defense, and clearly illustrated the well known, but often overlooked fact, that a chain is no stronger than its weakest link. There air power, toppling the diplomatic balance, forcibly demonstrated its potentialities as an instrument of national policy.

In the past, armies and navies served as barriers to protect the homeland from the ravages of war. Although an invaded nation suffered, the brunt of the punishment was taken by the military forces and not by the civilian population. And while war is a destroyer of wealth, the heavy demands on industry often resulted in a quickened temporary prosperity—a war boom. Powerful industrial concerns grew more powerful. Wealthy business concerns grew wealthier, governments, in relative security behind their armies and navies, were not so hesitant in their diplomatic maneuverings.

Air power has changed all this. The seat of government will constitute a bombing objective of high priority, and the first blow can be struck within a few hours after the decision to strike has been made. Its effects will be felt immediately by industry. Great industrial concerns instead of becoming more powerful may be entirely destroyed. Stocks will decrease instead of increase in value.

Civilians Will Suffer; This Makes Governments Cautious

The brunt of punishment and suffering, instead of being borne mainly by the armed forces, will also be experienced by the noncombatants. All of this cannot but tend to make governments act today with greater

Continued on Page 3, Column 5.

Relief as a Permanent Problem; Findings and Proposals of Byrnes Senate Unemployment Committee

Present Aid to Needy Often Inadequate—Unification of Government Agencies and Elimination of Politics Prime Objectives.

By a Staff Correspondent of the Post-Dispatch.

WASHINGTON, Jan. 28.

A REALISTIC presentation of unemployment and relief as permanent problems of the Federal Government, with concrete suggestions for removing them from political influence and for providing more adequately for those actually in need of public assistance, was made to the Senate last week in a report by a special committee on unemployment of which the chairman is Senator James F. Byrnes of South Carolina.

It is noteworthy that three of the five members of this committee—Chairman Byrnes and Senators Clark of Missouri and Hatch of New Mexico, all Democrats—voted yesterday against increasing the appropriation for WPA in the close vote by which the Senate accepted the amount specified in the House bill and turned down the administration's plea for more money. The other two members, Frazier (Rep.) North Dakota, and Murray (Dem.), Montana, voted for increasing the appropriation from $725,000,000 to $875,000,000, the amount requested by the President.

Calling attention to the grossly inadequate aid provided for the dependent aged and the blind in some states—as low as $4 or $5 a month under present methods—the committee recommends standardization on a basis that would make reasonable provision for support of these persons.

Administrative Changes.

At the same time it recommends drastic revision of the Government's agencies for placing the unemployed in jobs, and of unemployment compensation provisions. These two services should be simplified and co-ordinated, the committee says, with the objective of placing more of the unemployed in new jobs and reducing the lost earning time. Payment of unemployment benefits to those actually entitled to them should be made more prompt and certain, with reduction of red tape, the committee recommends.

It is the committee's opinion that these administrative improvements would greatly reduce the number applying for relief because of unemployment, and that the cost would be decreased.

A permanent Department of Public Works to take over such relief functions as are now administered by WPA, PWA and other temporary agencies is recommended, with the definite requirement that states and local communities should contribute at least one-third of the cost of improvement projects sponsored by the Government, except that in states where the average annual income is less than the average per capita national income the local contribution might be proportionately reduced.

Merit qualifications and civil service status for all employes in these relief services are recommended, together with amendment of Federal statutes to impose heavier penalties for attempts to influence votes by threats or discrimination in the granting of any form of relief.

All five members of the committee signed the report, except that Senator Murray withheld expressing any opinion as to the proper division of cost of emergency public works as between the Federal Government and the states and localities.

Text of Report.

Following is the text of the report:

On April 20, 1938, this committee submitted a preliminary report in which the history of the participation of the Federal Government in programs for the alleviation of unemployment was described, and certain recommendations were made.

In the expenditure of public funds to relieve the hardships of unemployment, the committee feels that reliance must be had on the following:

1. Unemployment compensation.
2. Public assistance.
3. Public work.

All three of these programs have already been inaugurated in the United States. The committee has examined the current operation of them and recommends certain amendments to the end that they may be of maximum effectiveness.

Unemployment compensation is designed to provide for workers during periods of sudden or temporary unemployment. Public assistance should have the effect of providing security and support for old people, children, and handicapped persons. Public work should provide employment and a means of livelihood for unemployed workers at times when and as long as private industry cannot use their service.

Unemployment Benefits.

Beginning Jan. 1, all but three of the states will pay unemployment benefits. This must be our first line of defense for unemployed workers covered by that system. It is designed only to meet temporary unemployment. It should relieve such condition with certainty and dispatch. It now fails to do this. It undertakes to make payment in proportion to the earnings of the workers. As a result the payments are so slow of ascertainment that in many cases the applicant goes to a relief office for help. In other cases, the payments are so small that relief offices must supplement income. The payments are of such short duration as to be of minimum value as a means of security.

The waiting period for unemployment compensation should be shortened to one week. The period of benefits should be lengthened. The amount of the benefits should be fixed at a few standard figures, based upon the average earnings of a few standard crafts or skills. The complicated tax system should be simplified.

The law should be amended to provide that Federal appropriations to cover the cost of administration be made available only if employes are selected through a merit system, and provided further that there be paid to the unemployed worker at least the minimum benefits established by the Federal Act.

Suggested Schedule.

A suggested schedule of weekly payments for unemployment compensation is as follows:

	Per week.
Persons earning under $15 per week	$ 5.00
Persons earning $15 to $20 per week	7.50
Persons earning $20 to $25 per week	10.00
Persons earning $25 to $30 per week	12.50
Persons earning above $30 per week	15.00

A suggested method of ascertaining the facts on which payments will be made will be a standardized certificate from employers certifying to the fact of unemployment, the amount of weekly earnings and the duration of the employment period.

In order to exclude casual workers from the scheme, the law may provide that to be eligible for unemployment compensation the worker must have enjoyed at least 26 weeks of work, consecutively or collectively, within the previous 12 months.

The waiting period may well be stated at one week.

The duration of the benefit period may well be stated at 13 weeks which is one-fourth of the year and one-half of the period that the worker must have worked in order to be eligible.

Employment Service.

In order to make effective an employment program, it is essential that the Employment Service be strengthened and much more closely co-ordinated and identified with the agencies administering connected and related problems. This Em-

Continued on Page 3, Column 6.

ST. LOUIS POST-DISPATCH
Founded by JOSEPH PULITZER
December 12, 1878
Published by
The Pulitzer Publishing Co.
Twelfth Boulevard and Olive Street

THE POST-DISPATCH PLATFORM

I know that my retirement will make no difference in its cardinal principles; that it will always fight for progress and reform, never tolerate injustice or corruption, always fight demagogues of all parties, never belong to any party, always oppose privileged classes and public plunderers, never lack sympathy with the poor, always remain devoted to the public welfare, never be satisfied with merely printing news, always be drastically independent, never be afraid to attack wrong, whether by predatory plutocracy or predatory poverty.

JOSEPH PULITZER.

April 10, 1907.

LETTERS FROM THE PEOPLE

"The Morn in Russet Mantle Clad."

To the Editor of the Post-Dispatch:

THERE is a show in the southeastern sky these mornings that would again inspire Sidney Lanier, who wrote the great poem "Sunrise," at Baltimore, in 1880. I chose the morning of Jan. 25 for observing the coming of dawn and the duration of twilight, to check data in a recent publication on the subject. The main purpose of this adventure was indeed interesting, but the beauty and glory of the attending heavens contributed much more exalted pleasure.

It was a rare day in January. At 5:30 a. m. the sky was clear, with no light but the light of stars, the wind was quiet, the ground well covered with snow, the temperature was 22 degrees. It was a normal January morning at its best. The sun was due on the horizon at 7:13, at a point considerably south of east.

Venus, almost at its all-time maximum brightness, was already an hour above the horizon, directly in the southeast, leading the way for the sun. Mars, a few degrees away from Venus, although red as usual, cut a sorry figure as he slunk to the westward. Love was much more glorious than war.

The show went on. By 5:40 a very faint lighting of the eastern horizon could be detected. In a few moments, the rustle of the rosy-yellow garments of approaching Aurora might be heard. "Astronomical" twilight was beginning. (Definition: the interval between sunrise, or sunset, and the time when the sun's center is 18 degrees below the horizon.) Venus was still in all her glory.

At 6 a. m. light on the eastern horizon distinctly noticeable. At 6:33, a rosy glow on eastern horizon. Venus still large and bright. At 6:42 I could just barely see to read newspaper print (probably helped some by the snow). "Civil" twilight begins. (Definition: interval between sunrise, or sunset, and the time when the sun's center is six degrees below the horizon.)

At 6:48 I could read slowly. Venus still bright, but Mars almost gone. At 6:50 I read easily. Venus holding out with surprising power; Mars blank; eastern sky pink-yellow near horizon, faint lemon up to 25 or 30 degrees. At 7 a. m. eastern glow has spread to zenith. Venus much smaller, but still bright. At 7:03, faint pink covers the horizon.

At 7:13 (just as expected—wonderful how accurate these almanacs are!) the sun's upper limb appears. Venus now only a big dot, but distinct. At 7:19, sun in full view. Venus bowing to the inevitable, but still a distinct bright point. (Redbird appears for his breakfast, followed very soon by a jay; sparrows had been on hand for some time.) And, believe it or not, I observed Venus for another hour.

Am I not justified in saying that the starry heavens in January, just before dawn, are worth (for once, at least) the extra effort required to go forth and see? See "the morn in russet mantle clad" and realize that the "innocent brightness of a new-born day is lovely yet." Wind up your clock in that way, and you'll strike the time all day.

ROSCOE NUNN,
U. S. Meteorologist, Retired.

A Voter on the Conservation Law.

To the Editor of the Post-Dispatch:

I WOULD like to assure Senator Quinn of Lewis County that we voters were fully conscious when we voted for the conservation amendment in 1936. We thought that this amendment would take the Game and Fish Department out of politics. We realized the commission would have wide powers to regulate hunting, fishing and wildlife, and we gave the amendment a 500,000-vote majority.

It is time for Senator Quinn and his clique to listen to the voice of the people on this important question. A majority of 500,000 can't be so "dumb."

VOTER.

The State of the Citizens.

To the Editor of the Post-Dispatch:

A GREAT American is quoted as having said that the Constitution was likely to be well administered for a course of years and could only end in despotism when the people had become so corrupted as to need despotic government. Macaulay said our Republic would be pillaged, but that our "barbarians" would be the people of our own country and the product of our own institutions.

Has this time come? Have we become so corrupted and lawless that we deserve and are going to have a government of men rather than of law? Do we have respect for force only, and no regard for the principle of law? If men have no real conviction in democratic ways, no loyalty to laws made by majority choice, the Government will fall to their level.

POST-DISPATCH READER.

Football Abuses at Missouri U.

To the Editor of the Post-Dispatch:

I DEEPLY appreciate Sports Editor Wray's recent article on modern methods of recruiting and subsidizing football players. His allusion to the tactics of our State University in bolstering the strength of her teams was especially amusing, as the University of Missouri has always been first to raise the charge of professionalism against other schools.

Perhaps a general cleaning of her own house would be in order for the Athletic Board of this institution, before pointing the finger of suspicion at other schools.

FAIR PLAY.

WHEN THE CUPBOARD IS BARE.

The curtain has fallen on Southeast Missouri's roadside drama. The sharecroppers and their plight are no longer thrust under society's nose. What a happy circumstance it is that we don't know "how the other half lives," or dies! A truly comforting dispensation that is getting thinner, perhaps, as the want-and-wage plot thickens.

A vagrant bit of philosophy has drifted down reminiscently from that brief, poignant pageant by the side of the road. A sharecropper, as related in our news columns, was talking.

"Gran'pap told me the slaves weren't so bad off," he said, folding his eviction notice. "He used to say that there always was a warm cabin and somethin' for the pot and griddle. The worst drawback was the constriction—couldn't go an' come like they pleased.

"Now it looks like it's just turned 'round. I'd be pleased to trade some non-constriction for a side of meat."

In a higher literary key, but in language every whit as lucid and thrusting, this same theme was elaborated in an article the Post-Dispatch reprinted last Tuesday from the New Republic. The author, Stuart Chase, who scorns the ponderous patter of the economists, was telling us how to head off a dictatorship. He adjured us to have done with melodramatic flag-waving and bombastic periods to "liberty" and "freedom." People cannot eat abstractions. "For every cultivated American liberal who cares profoundly about the Bill of Rights," he asserted, "there are 99 citizens in the lower-income groups who care more profoundly about employment and security." Like the grandson of that ante-bellum "gran'-pap," they would gladly trade some non-constriction for a side of meat.

When people become hungry enough and desperate enough, they turn to the Strong Man. Mr. Chase pronounces no dogma. He recites facts. The regnant isms of Europe are his documents in evidence.

"When will the people of the United States turn to a Strong Man?" he asks. His answer is, "When they are fed up with being half-fed." That submerged third of our people, "the ill-fed, ill-clothed, ill-housed" of Mr. Roosevelt's humanitarian concern, cannot be got rid of by eviction, or lockout, or callously superior indifference. There they are, the flesh-and-blood transcription of unemployment. In another day, in a different economy, they could cynically be dismissed with "the devil take the hindmost." But today they cannot be laughed off, or cursed off, or forgotten.

Here, in the depression's tenth year, for all the energy and all the billions we have spent, we have made little, if any, advance against unemployment. That is the hour's first problem. That is ability's supreme job today—ability in every field, official and unofficial.

"We may live without poetry, music and art . . ." Owen Meredith long ago listed the embellishments we could dispense with, concluding on the note that

"We may live without love—what is passion but pining!
"But civilized man cannot live without dining."

Man may not live by bread alone, but he cannot live without bread.

Cherish the Bill of Rights, but don't forget the Bill of Fare.

GOVERNOR AND GOD.

Hitler's Nazi-ism is moving in its logical, brutal course with respect to the suppression of religion. Its agents have now prohibited Catholic priests from presenting religious instruction in the schools of Salzburg, long one of the great spiritual centers of Europe. The Archbishop there, it seems, declined to replace a priest charged by the Nazis with having used "religious instruction for political purposes."

The Jewish faith, the faith of Pastor Niemoeller, who dies a long death in prison, the faith of the Catholics, all are essentially the same to a dictatorship which makes itself religion as well as state. As set forth in the article by S. K. Padover, reprinted in part on this page today, Catholicism is now becoming the victim of intensified fury. The old denominations in the end can have no place when the ruler sets himself up not only as governor but as a god. This is the grim truth and there is no use for Americans to shut their eyes to it.

TRADE BARRIERS AMONG THE STATES.

Gov. Stark's message to the fourth assembly of the Council of State Governments at Washington was addressed to the problem of state liquor legislation which discriminates against the products of other states. This is an important problem, important in itself and for its implications.

State laws which operate as barriers to trade between the states are directly contrary to the idea of a Federal union of free commonwealths. In large measure, it was to eliminate all such commercial strictures and the resulting animosities that the Federal Constitution was written and adopted. It would be sheerest folly now to allow the desire of a few states to shut out competing liquors from other states to engender widespread interstate tensions and reprisals.

Gov. Stark's message should be a cue to the Missouri Legislature. The retaliatory statute now on the Missouri lawbooks should be repealed. A measure looking to interstate co-operation on liquor regulation through the compact plan should be proposed in its place. Missouri can distinguish itself by leading a movement to remove the present dangerous condition, which is no small threat to harmony within the nation.

OSCAR DANE'S NEW ROLE.

It becomes clear that the Rev. Mary H. Ellis, the itinerant vice crusader and pulp-fiction purist, is a very human person after all. A few weeks ago, she went to the theater to see Claire Luce's mildly ribald play "The Women," and was heard, in an unguarded moment, to give a hearty chuckle or two. Pressed for an explanation, she declared that her laugh was a "purely physical reaction."

In the trial of Joseph Foster, a book store proprietor whom the Rev. Mrs. Ellis has been active in prosecuting, other interesting facts have come to light. It was revealed, for example, that the anti-vice evangelist was convicted in Philadelphia of asking for and receiving money without registering with the proper authorities. Mrs. Ellis said she was convicted on a "technicality," but, again, her acceptance of the donation may have been a purely physical, as contrasted with spiritual, reaction.

The most interesting morsel turned up in the trial here, however, was the revelation that Mrs. Ellis' chief assistant in curbing vice, Mrs. Emma G. Meyers, a singer, employed Oscar Dane as her agent. Oscar Dane, as the operator of the old Gayety and Liberty theaters, was the city's outstanding exponent of burlesque. His talent for combining the glorification of the feminine figure with coarse innuendo gave him notoriety throughout the Midwest.

Of all the incongruous associations that could be imagined in St. Louis, that of Oscar Dane and an assistant vice crusader achieves the superlative.

BALLOT-CONSCIOUS OR TAX-CONSCIOUS?

Political observers are saying there is little likelihood of the present congressional session's approving that highly sensible reform, broadening of the income tax base. To do so would mean increasing the bills of present taxpayers and adding thousands of new names to the rolls in 1940. No politician or party wants to hand such a package to the voters in a crucial election year.

Aside from partisan strategy, however, what objection can be raised against the step? At the present level of exemptions ($2500 for married persons and $1000 for single), only about 5 per cent of the adult public pays Federal income tax. The remaining 95 per cent of citizens, therefore, have no direct incentive for concern over governmental financial policy. They pay the piper, nevertheless. They are assailed by a host of "invisible" taxes, excises and nuisance levies which are collected indirectly, regardless of ability to pay, and swell every consumer's cost of living.

Two sound constructive steps could be achieved by broadening the tax base: creation of a new tax-consciousness that would speedily make itself felt in the seats of spending power, and elimination of many nuisance levies which now burden the public. The average citizen's net tax cost need be no larger, and might even be smaller. With elimination of tax-exempt securities and salaries, this measure would, for the first time, put the nation's tax system on a just and equitable basis.

Are the politicians too ballot-conscious to dare making the public tax-conscious?

MISCHA ELMAN'S FINE CONTRIBUTION.

One of the handsomest gestures made since Germany's refugees became a world problem is that of Mischa Elman. The distinguished violinist has just begun a coast-to-coast concert tour of 25 appearances whose entire receipts will be contributed to refugee relief. The fund will be distributed equally among Jewish, Catholic and Protestant refugees, and will be administered by a non-sectarian committee headed by Alfred E. Smith.

Mr. Elman knows what it means to be a refugee. At the age of 5, in Czarist Russia, he hid for days in a cellar with his family, after seeing a mob stone his parents, damage their home and kill some of their friends. His instinctive sympathy for the oppressed thus leads him to give an entire season's income to help better their desperate lot. A great musician has proved himself to be also a great humanitarian.

SISLER IN VALHALLA.

The generation that gazed at George Sisler through youth's shining eyes of hero-worship is now graying at the temples, or hiding its bald spots, and getting fat, and finding that Brother Longfellow was only whispering it when he remarked that "life is real, life is earnest." But it's all right. The years have magically melted away in the righteous verdict of the Baseball Writers' Association which enrolls the name of Sisler among the game's immortals, a dweller forever in baseball's Hall of Fame.

Two others have been deservedly honored—Willie Keeler of long ago, whose precise, scientific prowess stemmed from that classic postulate, "Hit 'em where they ain't"; and Eddie Collins, who administered the vast and varied responsibilities of second base with admirable fidelity and incredible ubiquity.

They have their clientele, Keeler and Collins, but Sisler dominated the diamond in the colors of our St. Louis Browns. Prohibition was an infant terrible, Warren Harding was in the White House, Model T ruled the road, when the Browns roared down through the shimmering afternoons of 1922's September on the flying heels of the Yankees. The whole Mississippi Valley was one with St. Louis in the delirium of a flag-draped dream, missed only by an ever-tormenting hair's breadth.

That was a ball team. From the shadowy distance, memory can call, in part, the roll: Tobin, Jacobson, Williams roaming the outfield; Wallie Gerber, who took up the shortstop torch which fell from Bobby Wallace's hands; Shocker pacing the pitching corps with inspirational dependability. But in the ledger of sentiment, Sisler was the Browns. He was thunder at the bat, he was lightning on the bases and his guardianship of first base was lily-painted perfection. At long, long intervals a mechanical error startled the official scorer, but never a mental misplay in the tension of the thousands of battles. So, with winged feet, arm of steel, all but unerring hands, the eagle eye and rhythmic swing of the batting champion, and the flame of the winning fighter—such was the great Sisler in the days of the Browns' greatness.

That Valhalla at Cooperstown is the professional homeland of His Excellency.

THE CITY GOVERNMENT SURVEY.

The survey of government in St. Louis, which was proposed by Mayor Dickmann's committee of business men, is to start in about two weeks. According to Sidney Maestre, chairman of the committee, the first step will be to canvass the 7000 employes of the city to find out precisely what they do.

If this first step is taken resolutely, the survey will have an excellent start. Payrollers literally overrun the City Hall. Many of them are political workers placed in city jobs to bulwark the machine and nothing else. If Mayor Dickmann had wanted to, he could have reduced the cost of municipal government long ago by ridding the payroll of these persons.

The Board of Aldermen has appropriated $44,000 to finance this survey. This is the taxpayers' money and its purpose is not to add to their bill but to disclose ways to reduce it. From a stern check of the duties of city employes, the survey should go on to study all phases of local government. The task is a big one, but it is no bigger than the opportunity. Seen to its conclusion without fear or favor, the survey can be epochal in city government in St. Louis.

It's a lucky thing for the birds in the air and the fishes in the brooks that State Senator Quinn isn't quintuplets.

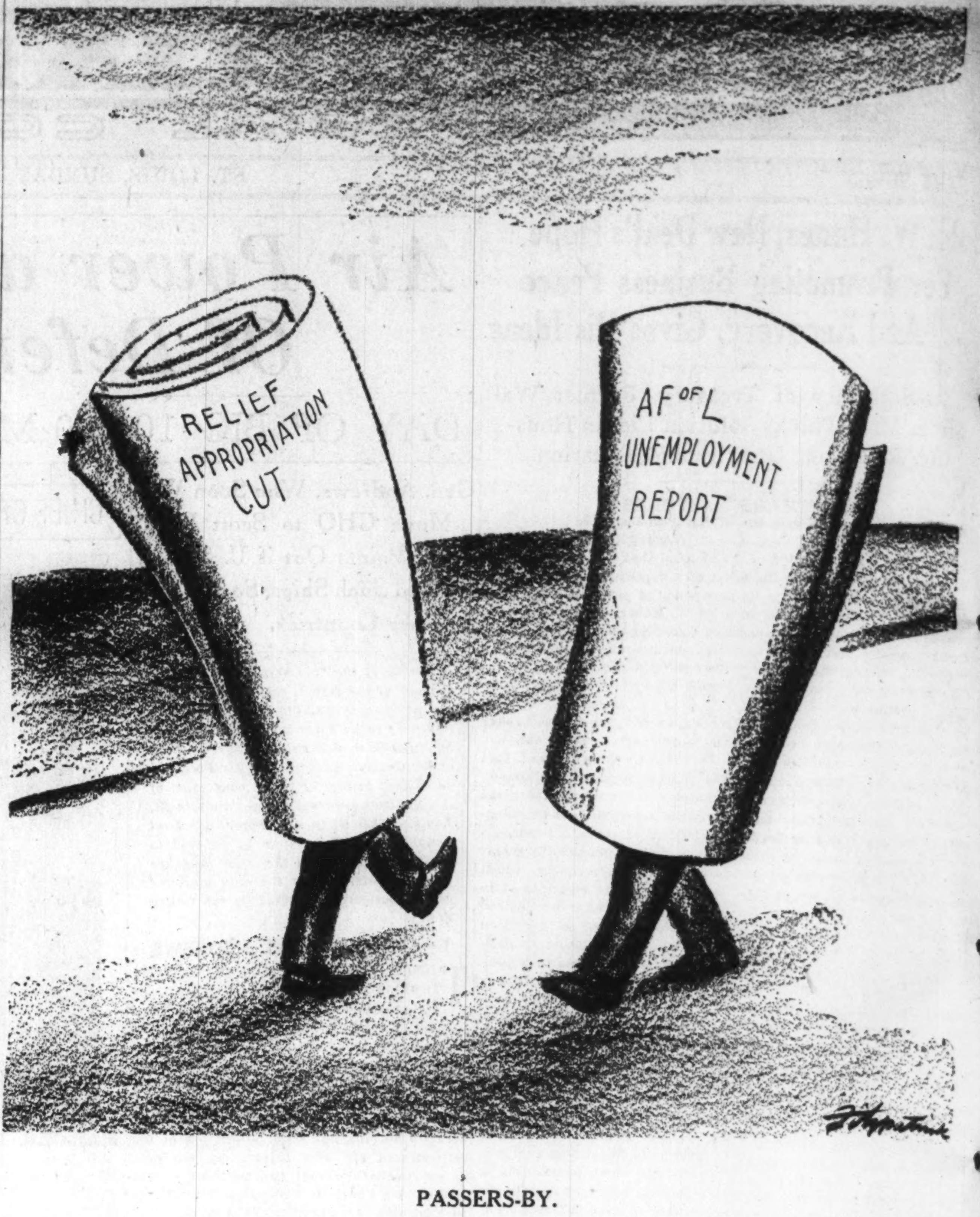

PASSERS-BY.

Nazi Scapegoat No. 2—Catholicism

Plight of Catholics in Germany is rapidly becoming bad as that of Jews, writer says; Hitler regime vows destruction of church, and is speeding process daily; aims to control youth, establish paganism and seize rich properties; conflict of philosophies is beyond reconciliation, and persecutions steadily grow more severe in war on faith.

S. K. Padover, Research Scholar and Historian, in Forum and Reader's Digest.

NUNS in Nazi prisons, priests in concentration camps, Catholic leaders shot, Cardinals' homes wrecked — Americans read such news and, shocked at the barbarism of the Reich, are puzzled besides. The Jews were outnumbered in Germany by 200 to 1. But the Catholics count 30,000,000 in a nation of 75,000,000. How can any sane Government antagonize its people by attempting to destroy the church to which 40 per cent of them belong? What lies behind this seemingly mad course?

The answer is that relentless forces are unleashed which cannot be halted. As Hilaire Belloc, the eminent Catholic writer, admitted, the conflict between Catholicism and Nazi-ism is "beyond all reconciliation." One or the other must destroy its opponent.

German Catholics are facing the same fate as the Jews. They are Nazi Scapegoat No. 2.

* * *

The process of extirpation has gone further than the outside world realizes. Persecution began as soon as Hitler was in the saddle to which he had been hoisted not without Catholic help. By 1935, it had progressed to public trials, a la Moscow, of thousands of nuns and priests, fined from 1000 to 150,000 marks on charges of violating the weird currency laws. Brothers of various orders were accused of sexual offenses. Catholic editors were disciplined for daring to urge a modicum of justice.

The Catholic Youth organizations were liquidated in 1936. Ludwig Wolker and 100 other leaders were seized—on the charge of having had relations with Communists! Many were never heard from again. In the words of Bishop Galen of Muenster: "Today there are in Germany fresh graves where rest the ashes of those whom the Catholic people regard as martyrs . . . although nothing is permitted to be revealed as to how they met their end."

A "cold pogrom" has gone on ever since. Thousands of nuns have been ousted from schools, hospitals, kindergartens; good party members have taken their places.

From day to day, the Catholics expect the worst. "This very uncertainty as to your future," the Bavarian Minister of Education told a delegation of sisters, "is your punishment and it pleases me to keep you in the dark."

The next steps will be economic. Loot from the Jews has helped keep the regime running. That source is rapidly becoming exhausted. The Nazis have already drawn up lists of all the convents and monasteries (there are over 10,000 in Germany; thousands more in Austria). Some 20 billion dollars may be a safe estimate of the wealth of the church in Germany. The Nazis are keeping this enormous resource in reserve; when they have destroyed Catholic morale, church property will be confiscated with thoroughness and brutality.

* * *

Why is the conflict between Nazi-ism and Catholicism irreconcilable? There are five reasons:

1. Nazi-ism is itself a crusading religion; it can brook no others.
2. The Nazis hate Christianity "because it is Jewish," and Catholicism because it is international.
3. Catholicism claims the loyalties of millions, especially the young; and Hitler, aware that victory depends upon the control of youth, has said, "If the older generation cannot get accustomed to us, we will take away the children and rear them in our spirit."
4. Nazi-ism must have a succession of scapegoats; young Nazi hooligans must have some outlet, and the Jews are almost gone.

Finally, there is that 20 billion dollars.

Every tenet of Nazi-ism violates the soul of Catholicism. Yet at first the Catholic church was eager to compromise, thinking the madness would pass. The Vatican was enlisted in a crusade against Communism, and hoped to use the Nazis against the Bolsheviks. Meanwhile, the Nazis needed Catholic sympathies in winning the Saar and Austria. So, in 1933, the church and the Reich signed a concordat which solemnly guaranteed the German Catholics their privileges, liberties and prerogatives.

But Hitler considered the concordat merely a temporary instrument. Soon the powerful Catholic parties and the Catholic workers' unions were paralyzed. Within eight months, Pope Pius found it necessary to refer to the "tragic and memorable hour" through which Germany was passing.

Finally the Pope confessed his "burning anxiety" as to the future of the church in Germany. To which Hitler's answer was: "We will tolerate no criticism," and "The state must control all attitude-shaping influences absolutely, completely and irrevocably." That left no room for the church. It was now a war of extermination.

* * *

Goebbels issued orders to the press in 1938 to refer henceforth to Catholics and Communists as linked. This carried out Goebbels' cynical statement: "Propaganda knows neither right nor wrong, neither truth nor falsehood, but only what it wants."

Soon all Germany reverberated to the new slogan of "Roman Internationalism, the Ally of Communism." Goebbels' own Angriff constantly sneers at the "abnormal alliance between the clergy and Marxism." The Voelkischer Beobachter speaks of the "criminal attitude" of the Catholic church and its Muscovite ally.

Almost six years of anti-Catholic propaganda have done their work. Catholic families have been split by the incessant storm of criticism and ridicule; Catholic children have broken from the faith, unable to stand the barrage of mockery and hostility. In 1936, priests in the Rhineland admitted privately that one-half of their flock was lost. The percentage is higher today.

If the Nazis remain in power for another decade, Catholicism may be obliterated in Germany and with it all Christianity, for the Protestant churches, by virtue of their Government-controlled organization and traditional obedience to the state, fell easy victims long ago.

The younger generation is being brought up in paganism. Only a miraculous change in the regime, or a war which Germany loses, can save Christianity in Germany, and thereby Germany for European civilization.

CIVICS LESSON.

From the Tyler (Tex.) Morning Telegraph.

The chief concern of government is the making of laws to straighten out the mess it caused by making other laws.

The Labor Act Debate

Books in the News

WILLIAM GREEN'S demand last week for a sweeping revision of the National Labor Relations Act, and Representative C. Arthur Anderson's proposal to repeal it altogether, make particularly timely the publication of "Unions of Their Own Choosing," a sympathetic but not uncritical study of the Labor Board by Prof. Robert R. R. Brooks of Williams College (Yale University Press, New Haven, Conn.).

The two proposals may well mark the extremes of an effort to amend the Wagner Act during the present session. The AFL demands can be dismissed as a case of cutting off the nose to spite the face, Prof. Brooks indicates, since the board has gone out of its way to favor the Green rather than the Lewis wing of organized labor.

As for the Anderson proposal: the author causes one to wonder what could be gained by setting up a new board limited to investigation and prosecution, and with adjudication left to the courts. It seems reasonable that the board members, experts in labor problems, and appointed in the same way as Judges, should be allowed to decide such questions rather than inexpert Judges, especially as enforcement is already a matter for the courts.

* * *

However, many persons have come to the conclusion that the act should be amended so that an employer as well as a labor union will have the right to appeal to the board for the designation of a bargaining agent. As Prof. Brooks points out, this right has already been extended to the employer informally, and Section 9C of the act permits the board to adopt a formal rule to this effect. No amendment is necessary.

There is also a feeling that there should be revision directed against unfair practices on the part of labor organizations—practices including everything from violence and racketeering to sit-down strikes. In Prof. Brooks' opinion, the police and the courts offer far more speedy remedies for these evils than could be expected from an administrative agency. Further, he believes it would be very dangerous, if not unconstitutional, to give the board such wide jurisdiction.

* * *

His discussion of proposals to amend the act is only incidental to a thorough study of its workings. It is unfortunate that almost all of the board's publicity has grown out of the 5 per cent of its cases that eventually went to trial examiners, instead of the 95 per cent that were "peaceably" settled. Prof. Brooks has told the whole story, citing all the important precedent-setting cases and supplementing them with valuable notes and references. Newspaper cartoons, including one by the Post-Dispatch's Fitzpatrick, are interesting illustrations.

If the reader accepts—as the author does—the principle of collective bargaining, then he may well agree with his conclusion that while the Wagner Act is weighted in labor's favor, that only partly offsets the considerable mass of common and statutory law that is definitely weighted in favor of the employer.

E. K.

THE basic divergences of the two peoples now at war in the Orient are the subject of "The Real Conflict Between China and Japan" (University of Chicago Press), by Harley Farnsworth MacNair. A scholarly study of institutions, characteristics and ideologies, the book notes that China, though subjugated many times, "has never succumbed to an alien culture."

F. G.

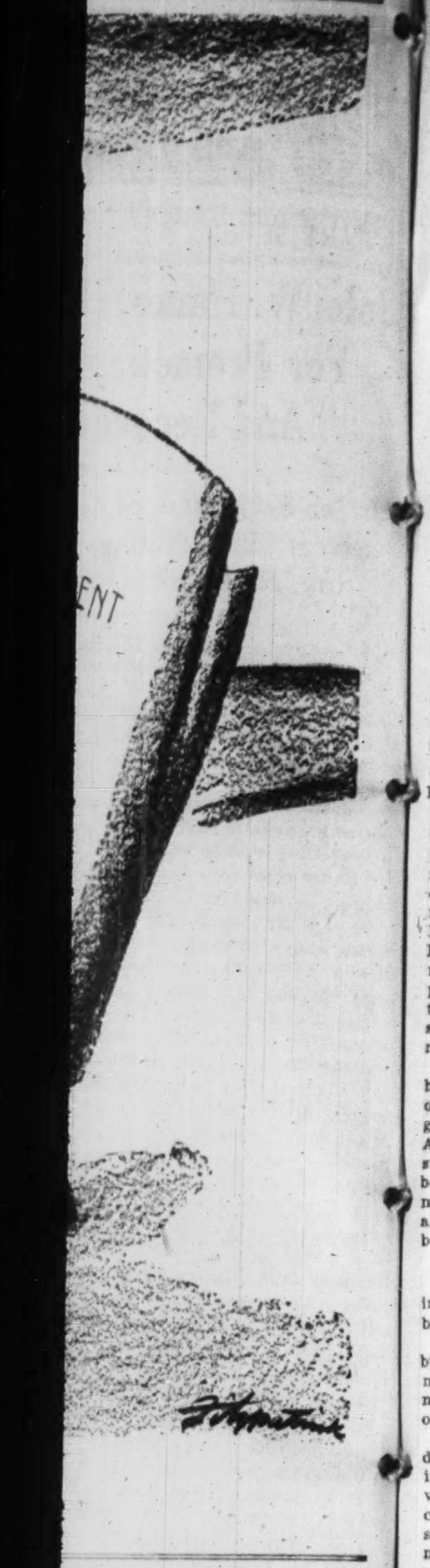

Labor Act Debate

Books in the News

...AM GREEN'S demand last week ...sweeping revision of the National ...ations Act, and Representative ...Anderson's proposal to repeal it ... make particularly timely the ... of "Unions of Their Own Choos- ...npathetic but not uncritical study ...oor Board by Prof. Robert R. R. ... Williams College (Yale Univer- ..., New Haven, Conn.).

... proposals may well mark the ex- ...n effort to amend the Wagner Act ... present session. The AFL de- ... be dismissed as a case of cut- ...he nose to spite the face, Prof. ...dicates, since the board has gone ... way to favor the Green rather ...Lewis wing of organized labor. ...he Anderson proposal: the author ... to wonder what could be gained ... up a new board limited to in- ... and prosecution, and with ad- ... left to the courts. It seems rea- ...at the board members, experts in ...lems, and appointed in the same ...dges, should be allowed to decide ...ions rather than inexpert Judges, ...as enforcement is already a mat- ... courts.

* * *

..., many persons have come to the ... that the act should be amended ...n employer as well as a labor ... have the right to appeal to the ... the designation of a bargaining ... Prof. Brooks points out, this ... already been extended to the ...nformally, and Section 9C of the ...ts the board to adopt a formal ...is effect. No amendment is nec-...

... also a feeling that there should ... directed against unfair practices ...rt of labor organizations—prac- ...uding everything from violence ...teering to sit-down strikes. In ...oks' opinion, the police and the ...er far more speedy remedies for ... than could be expected from an ...tive agency. Further, he believes ...be very dangerous, if not uncon- ... to give the board such wide ...n.

* * *

...ussion of proposals to amend the ... incidental to a thorough study ...rkings. It is unfortunate that ...of the board's publicity has grown ... 5 per cent of its cases that even- ...t to trial examiners, instead of ... cent that were "peaceably" set- ...f. Brooks has told the whole ...ng all the important precedent- ...es and supplementing them with ...tes and references. Newspaper car- ...uding one by the Post-Dispatch's ..., are interesting illustrations. ... reader accepts—as the author ... principle of collective bargain- ...he may well agree with his con- ...hat while the Wagner Act is ...n labor's favor, that only partly ... considerable mass of common ...ory law that is definitely weighted ...f the employer. E. K.

...ic divergences of the two peoples ... war in the Orient are the sub- ...he Real Conflict Between China ..." (University of Chicago Press), ...Farnsworth MacNair. A scholarly ... institutions, characteristics and ... the book notes that China, though ... many times, "has never suc- ... an alien culture." F. G.

Why Senator Byrd Opposes Government Spending Policy And Urges Balanced Budget

Virginian Says He Is Not Against Relief, but Present System Shakes Confidence of Business.

CONGRESSIONAL debate over new funds for work relief has drawn to the fore again the conflict between advocates of "deficit financing" and the "budget-balancers." Underlying the arguments are two fundamentally different theories of American business life. The Associated Press presented the views of a leading advocate of deficit finance—Marriner S. Eccles, chairman of the Federal Reserve Board. The following article gives the philosophy of a leading budget-balancer—Senator Harry F. Byrd (Dem.), Virginia.

By WILLIAM M. PINKERTON

WASHINGTON, Jan. 28.

SENATOR HARRY F. BYRD is a pay-as-you-go man. In his teens he plunged into business, taking over a small daily newspaper with credit so bad that he had to pay the paper mill in cash for each day's shipment of newsprint. He made a go of it. When the good roads movement got under way in the early 1920s, State Senator Harry Byrd led the fight against bonding the State into debt to pave all the major roads at once. His pay-as-you-go policy won in a State-wide referendum. As Governor of Virginia, he reorganized the State Administration for Economy and put through a program that made deficit-spending difficult.

Byrd dislikes debts. He believes Government can best contribute to business prosperity by erasing the red ink from its own books. He clashes with administration economists like Chairman Marriner S. Eccles of the Federal Reserve Board, who believes that when business stops spending money that puts men and machines to work, the Government should take up the slack with public works and work relief.

Byrd has expressed resentment, however, at any inference "that if one opposes waste and extravagance he is willing for citizens of America to starve and freeze and suffer, and the country to stagnate because of lack of adequate Government appropriations." In a national emergency, he says, Government borrowing is justified.

Byrd's Reasoning.

Here is the argument for steering Government policy toward a balanced budget, as Byrd sees it:

The dynamo which keeps the business wheels turning is the profit motive — a man's opportunity for making a living by taking a chance on a business enterprise or a job.

Government policies which throw doubts on the opportunities of making reasonable profits in a business venture slow up the business machine, he says. He believes the spending policies of the present administration have this effect. He says they destroy the business man's confidence in his own ability to plan for the future.

"Private enterprise is more concerned about the 'hope' of profits than the profits of the hour," he explains. "This must be so, because a factory is not built for this year but for many years.

"Today, the uncertainties of business life, many of them creatures of Government, have created a lack of confidence in the business world, and this lack of confidence is one of the prime causes of our present difficulties. Confidence is the soul of business, security and prosperity."

Wants Budget Balanced.

An approach to balancing the budget is important to business, Byrd says, because it is an assurance of the soundness of government. A large Federal debt is a contract of the Government to pay, at some future date, the sum of money it owes. Knowing this, Byrd says, business men believe that heavy taxes may be put upon them, at some time in the coming years, to pay off the debts contracted by the Government now.

In considering a new business venture, he says, a business man cannot estimate, at present, what taxes will be levied on him in the future to pay off the debt of the Government. Since the future taxes must come out of his future profits, the business man may hesitate to embark on a new venture.

New taxes levied on business in the last six years already hamper recovery, he adds. Such taxes, as he sees it, directly retard business expansion.

Large-scale Government spending also involves projects which often are directly in competition with private business, he asserts.

When the Government borrows money for such expenditures as public works and work relief, he continues, it becomes a bidder on the "money market." In selling tax-exempt bonds and notes to banks and others who have money to lend, he says, the Government is competing with business men who might desire to borrow money to start new factories or stores.

Denounces "Pump-Priming."

He adds: "It is probable that for every dollar the Government spends in 'pump-priming'—except for a temporary period—it drives away several dollars of private spending. It shakes faith in the credit of the Government and the stability of the currency. Such a condition makes private investors hesitant about any kind of government."

Byrd declares there is a fundamental difference between business debts and Government debts. When a business man borrows money to start a new factory, he is helping finance the creation of new goods for the nation's use. And he expects to make a profit on the venture.

Government does not operate on the profit motive, he adds, and therefore a Government debt does not bear a direct relationship to the nation's income-producing private wealth.

Byrd sees in the history of the last three business slumps a lesson that Government economy is a stimulant to lagging business.

"One of the basic causes of the crash of 1929 still remains perilous in the possibilities for another depression," he says. "Debt has been one of the main causes of every major depression we have had. How can debts continue to be increased above the 1929 level and avoid evils even more disastrous?

"It was said that the depression of 1929 came as the result of private over-spending and over-speculating. Can it be that the recession of 1937-38 came as the result of public over-spending and over-speculating?"

Denies Lag in Spending.

Some economists of the administration have suggested that the recession of 1937 came because the Government cut down its spending for public works and work relief, thus withdrawing purchasing power. But Byrd denies this.

While Federal expenditures were reduced somewhat that year, he declares, all governments—local, state and Federal—spent nearly a billion dollars more in 1937 than in 1936.

American business improved after President Roosevelt took office in 1933, he says, but this happened before the spending policy had started.

In March, 1933, President Roosevelt called on Congress to make drastic savings in the cost of running the Government. Between that time and July—five months—the index of industrial production rose from 60 to 100, Byrd says.

"Let me emphasize that heavy public spending did not contribute to this business revival," he adds. "The expenses of the Government, on the contrary, were actually reduced. This recovery came from the leadership of President Roosevelt in closing the banks for the emergency; his pledge for sound economy and for a balanced budget; the faith the people of America had that under his leadership permanent prosperity would come by industry and thrift, and adherence to sound economic laws."

Recalls Earlier Depression.

There was an earlier depression, right after the World War. The national income fell from 73 billion dollars in 1920 to 53 billion dollars in 1921. But, says Byrd, when Federal expenditures were reduced by two billion dollars with a corresponding reduction in taxes, national income rose.

In answer to the economists who advocate spending to bring about business recovery—on the theory that Government borrowing indirectly increases the purchasing power of the people—Byrd declared recently:

"There are two ways of getting a Federal deficit. One is the method of maintaining and even expanding the existing fantastically high Government expenditures. But another way, equally effective, would be a curtailment of Government expenditures, accompanied by an equal curtailment of taxes."

Byrd sums up his philosophy of American life as "the reverence to our founders who taught the dignity and rights of the individual and who believed you could trust men if you would train them."

LECTURE AT ART MUSEUM ON JEAN HONORE FRAGONARD

Miss Powell to Talk Tuesday and Friday; Saturday Schedule Announced.

Miss Mary Powell will speak on the work of Jean Honore Fragonard, French painter, Tuesday morning at 11 o'clock and Friday morning at 10 o'clock at the City Art Museum in Forest Park.

The schedule for next Saturday is: 1:30 p. m., drawing period for children, supervised by Miss Betty Greenfield; 2, museum games for children; 2:30, story hour, "A Story of Persia," by Miss Powell; 2:30, talk on gods and temples of India, for older boys and girls, by Miss Jaquelin Ambler, and 3:30, talk on "Holland Through the Eyes of Her Painters," by Miss Jessie B. Chamberlain.

Under-Secretary of Treasury

JOHN W. HANES

John W. Hanes Gives His Ideas On Recovery and Business Peace

Continued From Page One.

of its own cases, from initial assessment to final collection. The local inspector has authority to make final decisions, and is expected to use it. His efficiency is measured, not by the number of rows he reports, but the peaceful settlements he effects."

Until recently, the speaker related, an American taxpayer dissatisfied with a decision of his local revenue agent was compelled to make a trip to Washington in order to get this case reconsidered. But the Treasury Department is now establishing regional settlement offices in all the major cities, so that the taxpayer may obtain a final decision in the locality where he lives and keeps his business records.

Recovery First Problem.

It was recalled to the under-secretary, without drawing his comment, that in some quarters of the Treasury is a growing opinion that, if the profit motive, central dynamo of private enterprise, is to be reinvigorated, income tax rates should be decreased. In particular, belief has been expressed that a law should be passed forbidding Federal and State agencies to take together more than 50 per cent of any man's income, and that the inheritance tax should be relied on to prevent the amassing of dynastic fortunes and the breeding of drones.

Hanes repeated a conviction he says he held when he made up his mind to enter the Government service.

"The first problem of the American democracy," he affirmed, "is material, economic recovery. In those parts of the world where democracy has been forced to give way to one-man government, it has come about when the economic condition of the people was unbearable. The President's message on the state of the nation is the greatest phase in the situation for giving heart and encouragement. Nothing could have been stronger, franker and more direct. I believe the President meant exactly what he said. That meaning, according to my own deep impression, is that we are definitely through with reform measures—which I prefer to describe as curative measures—and shall henceforth devote our chief energies to recovery."

Reform and Recovery.

The speaker hastened to explain that reform and recovery are not necessarily antagonistic. He classified as a recovery bill the law insuring bank deposits, and likewise the wage-hour act. The latter, he declares, safeguards a decent wage for the weakest groups of industrial workers and protects the decent employer against the chiseling and sweatshop employer.

"While I was with the SEC," Hanes concluded, "I traveled a great deal and heard business men throughout the country say again and again they were not opposed to the New Deal's objectives, but they declared the speed and mass of new legislation had given them a headache, and begged us to slow down. 'Give us time to digest it all,' they begged. 'Let us get our breath so we can go forward.'

"If we are to keep the American system, we have got to make it work. We must get the industrial machine back on the tracks. Both sides, to begin with, should stop calling names, such as 'crackpot' and 'reactionary.'

"Capital, if it is to be saved, should realize that it must treat poverty with kindness and wisdom. I have told employers in all parts of the United States that they must accept wholeheartedly and cheerfully three things: the worker's right to a decent livelihood, labor's right to organize and its right to bargain collectively.

"Business men, who are often not too well acquainted with how the Government wheels go round, must learn that the administration has pushed its reform program to establish a program for recovery; that we established these reforms because we believed them necessary to recovery. On the other hand, it should be recognized that there must be recovery in order to maintain and preserve the reforms. Otherwise, we shall get reaction."

Sketch of Career.

Hanes was born April 24, 1892, and was graduated from Yale in 1915. His first business ventures were in tobacco and rubber, at Winston-Salem. He entered the New York investment banking firm of Charles D. Barney Co. in 1920, and nine years later was senior partner. This firm, on Jan. 1, 1938, he merged with the banking house of Edward B. Smith & Co., to form the present concern of Smith, Barney & Co.

He gained wide publicity during April of last year by persuading 16 Wall Street financial and industrial leaders to sign a pledge of "the full extent of our ability" to co-operation with President Roosevelt in seeking recovery. The signers were as follows:

Sydney G. McAllister, president of the International Harvester Co.; Winthrop W. Aldric, board chairman of the Chase National Bank; Charles A. Cannon, president of the Cannon Mills Co.; Walter J. Cummings, board chairman of the Continental Illinois Bank & Trust Co., Chicago; Frederick H. Ecker, board chairman of the Metropolitan Life Insurance Co.; John M. Franklin, president of the International Mercantile Marine Co.; Robert M. Hanes, president of the Wachovia Bank & Trust Co., Winston-Salem; Robert Wood Johnson, president of Johnson & Johnson of New Brunswick, N. J.; William C. Potter, board chairman of the Guaranty Trust Co.; S. Clay Williams, board chairman of the R. J. Reynolds Tobacco Co.; Clarence M. Woolley, board chairman of the American Radiator & Standard Sanitary Corporation; Owen D. Young, board chairman of the General Electric Corporation; Robert H. Cabell, president of Armour & Co.; Edward D. Duffield, president of Prudential Insurance Co.; Thomas I. Parkinson, president of the Equitable Life Assurance Co.; and Alfred L. Aiken, president of the New York Life Insurance Co.

CHICAGO RABBI TO SPEAK AT UNITED HEBREW BANQUET

Centennial Celebration of Temple Tomorrow; Father Ryan and Bishop Scarlett to Send Greetings.

Rabbi Solomon Goldman of Chicago will speak on "Jewish Ideals of Living" at the centennial banquet of United Hebrew Temple tomorrow evening at Hotel Jefferson.

Messages of greetings on the anniversary will be given by the Rev. William J. Ryan, S. J., professor of psychology at St. Louis University; Bishop William Scarlett of the Protestant Episcopal Diocese of Missouri; Dr. Julian Morgenstern, president of Hebrew Union College, Cincinnati, O., and officers of the congregation.

Rabbi Samuel Thurman of United Hebrew will be toastmaster. The benediction will be by Dr. John MacIvor, pastor of Second Presbyterian Church.

Y. M. C. A. Checker Tournament.

A checker tornament will begin this afternoon at 2 o'clock at the Downtown Y. M. C. A. Paul Thompson, city champion, will defend the title won in the competition last year.

BOOK STORES' BEST SELLERS

ACCORDING to reports received by the New York Herald Tribune from 68 booksellers throughout the country, the books now most in demand stand as follows in the order of popularity:

FICTION

ALL THIS, AND HEAVEN TOO, by Rachel Field, reported by 66 booksellers out of a total of 68; REBECCA, by Daphne du Maurier, 65; THREE HARBOURS, by F. Van Wyck Mason, 42; THE YEARLING, by Marjorie Kinnan Rawlings, 41; MY SON, MY SON, by Howard Spring, 32 . . . AND TELL OF TIME, by Laura Krey, 17.

NON-FICTION

LISTEN! THE WIND, by Anne Morrow Lindbergh, 59; WITH MALICE TOWARD SOME, by Margaret Halsey, 49; BENJAMIN FRANKLIN, by Carl Van Doran, 39; ALONE, by Richard E. Byrd, 32; THE HORSE AND BUGGY DOCTOR, by Arthur E. Hertzler, 31; THE IMPORTANCE OF LIVING, by Lin Yutang, 19.

PWA PROGRAM TOTALS $7,000,000 IN COUNTY

16 School Projects and Four Sewer Systems Planned This Year.

Approximately $7,000,000 will be spent by the Public Works Administration in St. Louis County on the 31 undertakings approved for 1939, it is announced by R. A. Radford, regional PWA director.

Sixteen of the projects are schools or school additions, costing $1,385,393. The largest is at Wellston, where four buildings are to be erected at a cost of $409,000. Four sewers are included the largest being a sanitary sewer system for University City, to cost $1,700,571. Two systems will be laid in Webster Groves, at a cost of $338,000, and another will be in Ladue, costing $163,000.

Approximately 6,900,000 man hours of work will be provided on the undertakings, and materials will cost about $4,214,727.

Air Power and The Problem of Defending U. S.

Continued From Page One.

caution when confronted with the possibility of war. Those whose air power is second class, will acquiesce with little argument to those who have superior air power. Between great nations, both of whom are capable of powerful air action, there will be a very eager and mutual willingness to find some peaceful solution to conflicting policies.

U. S. Fifth or Sixth Rate.

The United States today is a fifth or sixth rate air power. The GHQ air force, the entire army combat air force in continental United States, numbers today but slightly more than 400 fighting planes. In another six months, with delivery of planes now on order, this number will be increased to 630. However, sufficent personnel is not now available in the GHQ air force to man these 630 planes.

We have now, as part of our 400 combat planes, 12 long-range bombers, familiarly known as "Flying Fortresses." Some 39 more are on order. Today, as far as we know, they are the best long-range bombers in the world. We should have many more of them.

Our air force must be built around long-range bombers. The ability to reach far from our shores and strike an enemy, before he can come within his effective range, should constitute the very foundation of our air defence policy. Once a powerful air force leaves its base, though it may suffer losses, it cannot be stopped by any man-made weapons. Common sense dictates then that we prevent such an enemy force from starting. To do this requires numbers of long-range air force bombers.

Our ocean bulwarks are shrinking rapidly. Aeronautical development will make of the Atlantic an English Channel.

America's Two Problems.

America, therefore, has two problems. Today's problem involves the establishment of a sphere of air influence around the Western Hemisphere. Tomorrow's problem—and by "tomorrow" I mean the problem that will confront this nation before many years have passed—involves security against air attack initiated from bases across the oceans. We should be the first to span the ocean both ways, nonstop.

An America powerful in the air would not constitute an aggressive threat to any nation. America desires to live in peace and friendship with all. Its history speaks—as no spoken word can—that America hates war and wants peace. That history, however, should be a warning to all the world that this country, although hating war with all the fervor of a peace-loving people, will never countenance aggression on its soil or its principles.

Our air forces are inadequate. We need air power. In building up our national defenses, we are saying in unmistakable language:

"Hands off the Western Hemisphere—America is for Americans."

Europe Challenging Air Commerce Lead of U. S., Authority Says.

By the Associated Press.

NEW YORK, Jan. 28.—Edward J. Noble, chairman of the Civil Aeronautics Authority, said in a radio broadcast last night that "commercially aggressive powers of Europe are gradually cutting down America's leadership in air commerce."

Speaking on an NBC program honoring the first flight of the new Boeing super-clipper, world's largest airplane, Noble said the United States has enjoyed a "comfortable margin of superiority over civil aviation of other nations, but now we find on every side evidence that this trend is slowly changing."

Noble said it was becoming daily more apparent that the United States must defend its aerial prestige "unless we are content to loose the supremacy we have long held."

He declared, however, that America was still ahead and can stay ahead "because we have the men, the material and the equipment to do it."

He added that "the going is getting tougher and the competition more intense."

Anniversary Reunion.

The St. Louis Chapter of the A. Z. A., junior order of the B'Nai Brith, will celebrate its twelfth anniversary with a reunion of the alumni and installation of officers at the Y. M. H. A. this afternoon at 2:30 o'clock.

Byrnes Committee Report on Relief

Continued From Page One.

ployment Service was established by Executive order in 1933. Later, in the same year, Congress passed the Wagner-Peyser Act appropriating funds to be apportioned to the States on a matching basis. Later still, upon the establishment of the unemployment compensation system, as a prerequisite to receipt of compensation an unemployed worker was required to report regularly for possible work assignment to an employment office operated by the State but affiliated with the United States Employment Service. At these offices, after the prescribed waiting period, if no suitable job is available, he is certified for compensation. To make possible the performance of this duty, the Social Security Board has made additional grants of funds to the Employment Service, which grants exceed in amount the funds from State governments and from the Department of Labor. We therefore have a system of labor exchanges established by the State, with personnel selected by many States, without regard to merit systems, financed and supervised in part by the Department of Labor, but financed for the most part by the Social Security Board. It is impossible for the Employment Service to serve three masters. The officials administering unemployment insurance in practically every state believe this agency should be transferred to the Social Security Board. At least all students of the problem agree that there should be one unified and complete service. To accomplish this we recommend a complete reorganization and unification of all agencies dealing with these related problems. There should be one office where the worker can register in order to qualify for his unemployment compensation and where, at the same time, he can talk with the officials charged with the duty of assisting in securing employment for him.

It will then be possible to ascertain each day, or certainly each week, the number of unemployed persons in the United States. It will contribute to the objective of having one door through which the unemployed will receive all kinds of assistance and through which they will be assigned to public work.

Public Assistance.

A certain proportion of persons carried on relief rolls in the past several years in the United States consists of the aged, the blind, and dependent children. Under the Social Security Act, the United States is making grants to the States to assist in caring for these people. The contribution by the United States in the case of assistance to the aged is one-half of the sum expended; in the case of the blind, one-half; and in the case of dependent children, one-third.

Based upon expenditures in the month of November, 1938, the annual cost to the United States of these three forms of assistance is as follows:

Old-age assistance — —	$214,900,000
Aid to the blind — — —	6,200,000
Aid to dependent children	37,400,000
Total ann. cost to U. S.	$258,500,000

Such programs are now in operation in all but three of the States. The States are contributing to this form of assistance the following sums:

Old-age assistance — —	$214,900,000
Aid to the blind— — —	6,200,000
Aid to dependent children	74,800,000
Total ann. cost to States	$295,900,000

Under the present law the maximum sum per case per month that will be paid by the United States is in the case of the aged, $15; in the case of the blind, $15; and in the case of dependent children, $18. While there is a limit per case above which the Federal Government will not contribute there is no guaranty of a minimum payment to the recipient.

Amounts Vary.

The amount of grants to the aged, the blind, the dependent children varies greatly in the various states of the Union. In certain of the states the grant is so inadequate as to be of little value. For instance, the average old-age assistance grants varied in October, 1938, from $32.39 a month in California to $4.22 a month in Arkansas. Also for the same month of October, 1938, average monthly payments to the blind varied from $47.93 in California to $4.49 in Arkansas. Average payments per family in aid of dependent children varied in the month of October, 1938, from $59.31 in Massachusetts to $5.42 in Arkansas.

It is believed that payments to the aged, to the blind, and to dependent children should be in such amounts as to make reasonable provision for their support. This is not now true because of the inability of certain of the states to provide the necessary funds. It is recommended that the contribution of the United States for public assistance to the aged, the blind, and dependent children be 50 per cent of the amount paid, but that in those states where the average per capita income is less than the average per capita income of the United States, the Federal contribution be increased in proportion to such difference, and that a provision of the grant should be the guaranty of certain minimum payments as follows:

To the aged— — — — — — —	$15
To the blind — — — — — — — —	15
To the dependent children— —	*20

*Per family unit.

The attainment of these minima will probably increase the entire funds now being expended on assistance to the aged, the blind, and dependent children from $555,000,000 per year to $610,000,000 and will increase the Federal contribution from approximately $260,000,000 per year to approximately $325,0000,000.

Federal Projects.

A condition of Federal grants for public assistance should be administration in the States by personnel chosen on a merit system satisfactory to the Social Security Board.

The increased unemployment compensation benefits urged as the first line of defense would greatly reduce the number of unemployed seeking relief or work on account of temporary lay-offs.

A program of public work should be provided for the unemployed not covered by unemployment compensation or whose unemployment benefits are exhausted and for whom private employment is not available.

A work program, however, should not be expected to suddenly expand in order to take care of a great increase in unemployment caused by an unexpected recession in business. Unemployment compensation should be the source of financial help to the worker who loses his job because of a falling off in general business. At the appropriate time the Federal work program can be increased so as to provide additional work.

Each year the budget, in the light of existing conditions, can set forth the amount of money it is deemed advisable to allot to public work in co-operation with the States and local governments. The allotments should be based upon the population of the States as determined by the census, and upon the number of unemployed in the various states as ascertained by the unemployment census of 1937 until such time as the Employment Service is able to currently supply such information.

Sharing of Costs.

For those projects which are known as Federal projects the entire cost would naturally be paid from Federal funds.

On all other projects which would be prosecuted in co-operation with the States, cities and counties or other public bodies, it is essential that some formula be devised so that the cost of them shall be shared by the national and local governments on a uniform basis. The percentage of cost paid by local governments on projects of the Works Progress Administration is at present approximately 22 per cent. The percentage of cost paid by local governments on projects of the Public Works Administration is 55 per cent. It is recommended that in future the formula be that two-thirds of the total cost of projects in a state be borne by the Federal Government and one-third by the local government; provided that in states where the average per capita income is less than the average per capita income in the entire United States the local contribution to projects in those states shall be proportionately reduced. This does not mean that the same percentage of the cost of each project should be paid by local governments. To require such a sharing of cost on each project would make for too great rigidity. It is sufficient if this percentage of cost-sharing prevail for the entire group of projects, aside from Federal projects, undertaken within a state, the percentage of cost to be paid by the local government for each project within the state to be determined by the state director.

Dual Setup.

We now have Public Works Administration and Works Progress Administration engaged in public works. Regardless of what may be the intention of those in charge of administration, there will always be competition between the representatives of the two organizations for the most desirable projects. Public Works Administration offers a grant of 45 per cent and requires a contribution of 55 per cent in cash or obligations of the local government. Works Progress Administration asks of sponsors an average contribution of 22 per cent instead of 55 per cent.

The two agencies are engaged in construction of public buildings of the same character. The local governments which often assert that they cannot make a contribution of 22 per cent or its equivalent for Works Progress Administration projects, have within the past few months contracted to put up 55 per cent for Public Works Administration projects, for which the last Congress appropriated one and a half billion dollars, and are clamoring for a billion dollars more of Federal funds on the basis of 55-45.

We should have one public work program administered preferably by a Department of Public Work. The state or city that asks Federal officials to approve a project, expressing its willingness to contribute 55 per cent of a project could not well declare to the same officials its inability to make a contribution of 33 1-3 per cent in cash or the equivalent in materials for another project. When local officials can go to two different departments to secure approval of projects, they can have two different stories. When they must go to one department, there can be but one story.

Need of Co-ordination.

As long as we regarded unemployment as an emergency problem we could excuse the continuance of emergency agencies. There is now a necessity for a co-ordinated program. We cannot continue to permit the unemployed worker to apply for unemployment compensation only to learn after some weeks that the amount to which he is entitled is $2.79 per week, then have him apply for public work only to be informed that he is eligible for unemployment benefits and therefore may not have a job; and thereby force him to go to the relief office of the city or state for direct relief.

There should be one office where unemployment benefits will be granted and where the Employment Service will aid a man to secure private employment. There should also be a department of public work providing a work program based upon current advices as to unemployment throughout the nation. Through the same office, workers for whom private employment is not available should be assigned to a job on a work program conducted by a department of public work. By the merging of organizations engaged in the same work, great savings can be effected in administration costs.

Projects conducted by the Department of Public Works should be of a public nature. They may be let to contract or conducted on force account depending upon the character of the project.

Temporary Agencies.

The Civilian Conservation Corps and the National Youth Administration are temporary organizations designed to give work opportunities and training to unemployed young men and boys of working age. It seems to the committee that the work of these two agencies should be co-ordinated and placed under the direction of the Department of Public Work. This seems appropriate in view of the fact that the youth in both agencies are either engaged in public work or receiving training designed to prepare them for private employment.

The directing head of the Federal public work program should be appointed by the President and confirmed by the Senate for a definite term and his duties should be defined by law. His principal subordinates should also be so appointed and confirmed. Thus the identity and tenure of all officials who shape the policy of the program within the limits of legal authority will be fixed by the President and the Senate according to the accepted constitutional mandate.

All other administrative and supervisory personnel should be chosen from lists prepared by the Civil Service Commission.

In those sections of the country affected at times by drouth of such serious character as to destroy hope of earning an income upon which to live, and where there is necessarily a limited number of work projects upon which men can be employed without leaving the communities in which they reside, provision should be made for adequate relief through the Farm Security Administration in loans or in loans and grants to relieve the hardships of unemployment until the worker again has an opportunity to earn an income.

Contributory Old-Age Insurance.

The committee renews the recommendation made in its former report that benefit payments, which under the contributory old-age insurance system begin in 1942, be commenced in 1940. The funds will be available. The payment of benefits would mean that older workers would be retired from the labor market to make way for younger workers awaiting jobs.

The majority of the members of the Committee on Unemployment and Relief have not believed an investigation into so-called political activity of the Works Progress Administration was within the scope or purpose of the resolution authorizing the committee.

The committee has studiously refrained from entering into any investigation or discussion of irregularities in the Works Progress Administration, nor has it sought to examine into any charge of misuse of relief funds.

The committee has believed its purpose concerns the broad, general questions of unemployment and re-employment as the major study. Relief has been accepted as something which flows from unemployment, it being the pain rather than the disease itself. Nevertheless, in view of current discussions, the committee believes it should make some recommendations concerning political activity in the administration of relief.

Committee Recommendation.

The Special Committee to Investigate Senatorial Campaign Expenditures, in its recommendations for legislation, makes the following recommendation as to the Work Relief Act:

The committee recommends that Section 19, Title 1, of the present Work Relief Act, making it a misdemeanor for any person knowingly, by means of fraud, force, threat, intimidation, boycott, or discrimination on account of race, religion, political affiliations, or membership in a labor organization, to deprive any person of any of the benefits to which he may be entitled under the Work Relief Act, be so amended as to make such violation a felony instead of a misdemeanor.

The committee recommends that all Federal relief acts should be so amended as to provide that any person who knowingly makes, furnishes, or discloses any list of persons receiving benefits under such acts or of persons engaged in the administration thereof, for delivery to a political candidate, committee, campaign manager, or employe thereof shall be deemed guilty of a misdemeanor.

The Committee on Unemployment and Relief concurs in the foregoing recommendation made by the Committee on Campaign Expenditures, but in addition thereto, this committee suggests and recommends that all future legislation, appropriating funds for relief, contain provisions in substance, as follows:

It shall be unlawful for any person directly or indirectly, to offer or promise any employment, position, work, compensation or other benefit provided for or made possible by this act to any person as consideration, favor, or reward for any political activity or for the support of or opposition to any candidate or any political party in any election.

It shall be unlawful for any person to deprive, attempt, or threaten to deprive by any means, on account of any political activity, support of, or opposition to any candidate or any political party in any election, any person of any employment, position, work, compensation or other benefit provided for, made possible or paid from any funds authorized or appropriated by this act.

Violations of these provisions

Continued on Page 6, Column 8.

Wave of Selling of American Securities From Abroad Brings Sharpest Break in Four Months

Nervousness Over European Developments—Portion of Loss Retrieved—Stock Average Off 2.88 Points for Week.

By the Associated Press.

NEW YORK, Jan. 28.—An accumulation of nervousness over European developments, liquidation from abroad and hesitancy over the immediate business outlook sent stock market prices down this week in the broadest decline in four months until many leading shares were at their pre-Munich levels.

There was some recovery toward the end of the period as traders drew the conclusion their anxiety had been overstressed, and yesterday a fairly brisk rally lifted stocks above the immediate danger zone.

Rallying fuel, however, ran out of the market today and leading issues backed down fractions to a point or more.

The result of the day's hesitancy was that the Associated Press average of 60 stocks lost .2 of a point at 48.1. On the week this composite was off 2.8 points, the biggest drop for any similar period since the week ending No. 19. It was the fourth consecutive weekly decline.

The Dow-Jones average of 65 stocks lost .06 of a point for the day at 46.31. The week's loss was 2.88 points

The two-hour turnover amounted to 582,530 shares, compared with 657,380 last Saturday. The week's volume was 7,657,370 shares against 4,402,160 the week before.

The break, a continuation of the slump that started a week ago, was based, brokers asserted, on reports the German internal situation had grown more serious, that the removal of Dr. Hjalmar Schacht as head of the Reichsbank meant a "trade war" with this country, that the capture of Barcelona might presage further demands by Germany and Italy on France and Great Britain in the Mediterranean, and that troops already were moving in Germany.

Lower Close at Week-end.

At the opening of today's session the list attempted to resume the sharp rally of the preceding session. Profit selling, however, soon intervened and a lower drift was in evidence in virtually all departments at the close.

Spot news of a stimulating nature was lacking in the brief proceedings. Many traders apparently decided to cash in and await the barrage of speeches to be made in the next few days by the heads of the large European Governments. It was generally felt that the tone of these addresses, whether warlike or peaceful, coming in the wake of the insurgent triumphs in Spain, might touch off a pronounced move either way in the markets.

Prominent on the day's set-back were U. S. Steel, Bethlehem, Chrysler, U. S. Rubber, Sears Roebuck, United Aircraft, Sperry, American Telephone, Westinghouse, du Pont, Loft, Great Northern and Standard Oil of N. J.

Aircrafts Do Better.

Aircrafts did well for a time on the administration's approval of French purchases of American planes and prospects Congress would quickly appropriate the $50,000,000 which the President requested for the immediate start of aviation defense building at home. Only Douglas Aircraft, however, was able to emerge with a small net gain.

Retaining modest advances were Johns-Manville, International Harvester and International Nickel.

At Amsterdam, the only important European market open today, American securities followed through on the rally begun in New York yesterday. A little buying from abroad was also reported in the domestic market.

The Holland guilder again was weak in foreign currency transactions, but sterling and the French franc changed only a shade either way.

Day's 15 Most Active Stocks.

Sales, closing price and net change of the 15 most active stocks. Loft, Inc., 26.500, 8⅝, down 1¼; North Amer., 15,900, 23⅝, down ⅛; U. S. Steel, 10,000, 54½, down ½; Gen. Motors, 10,000, 44;, down ⅜; Chrysler, 8100, 68⅜, down ⅞; Con. Edison, 7600, 30¾, down ¼; Nat. Dairy Prod., 7500, 12⅝, down ¼; Cohl. Solvents, 7400, 11¾, down ⅜; Martin, G. L., 7000, 30⅛, down ⅛; Am. Wat. Wks., 7000, 12, unchanged; Curtiss-Wright, 6800, 6½, up ⅛; Beth. Steel, 6600, 62, down 1⅝; Republic Steel, 6500, 18½, down ¼; American Rad. & Std. Ass'n, 6500, 15, unchanged; No. Am. Aviat., 6500, 16, down ⅜.

Sell and Wait.

Traders, they declared, particularly those who deal for themselves on the floor of the exchange, have little time to assess such reports, and when they see important selling come into the market they are apt to cast overboard all commitments and await results in the hope they can pick up bargains later on.

Some analysts say this was about what occurred this week. An accumulation of selling orders from London and Amsterdam hit the market Monday morning, and would-be buyers who were around the floor either refrained, or bid lower than had been their original intention. When their bids were accepted, the selling attracted further selling and prices slid into a broad decline.

On virtually every day during the week, the market followed the lead of the London and Amsterdam markets, traders taking the view the people most concerned with European developments knew what they were doing. The fact domestic business indices reflected a slight flattening in the upward curve of industry and that some market analysts interpreted certain recent appointments in Washington as meaning the administration and business might be at outs with each other soon, helped the slump along.

Late Week Pickup.

Toward the end of the week, brokers said, traders decided that Europe would continue to furnish skurries for some time to come. Therefore, buying was more or less selective. It was notable that the utility, rail and aircraft shares were more resistant to the downtrend than any others, while the rest of the industrial list was pretty well affected.

Bonds, particularly the foreign dollar, more speculative rail loans, followed the lead of stocks, U. S. Government issues, which a week or so ago had touched peaks of a year or more, slid down and at one time their average was off nearly ¾ of a point from last Saturday's close. High grade industrial bonds suffered in the same fashion. Reviving interest pulled them back a bit toward the finish.

New financing, almost entirely confined to the municipal field, totaled a little over $26,000,000, the largest amount so far this year.

The foreign liquidation of stocks and considerable movement of refugee money to this country put a strain on the foreign exchange market. The Netherlands guilder and Swiss franc were the principal sufferers, but the French and British stabilization funds acted to prevent wide downswings in their respective currencies. Gold engagements abroad for American account were considerably under those for the previous week, however.

Spot Markets Follow Stocks.

Spot commodity markets followed the course of stocks and dropped generally, some of them picking up gains toward the end. Lower were hides, rubber, scrap steel, coffee, cattle, corn, oats, cotton, rye and tin. Higher a bit were lumber, flour, hogs, lamb, wheat and wool.

The unseasonal drop in domestic business was reflected by the Associated Press index of industrial activity, which stood at 90.3 per cent of the 1929-30 average, compared with 91.1 the preceding week and 72.2 a year ago.

Most disappointing to Wall Street in the industrial picture was a recession in the rate of steel mill operations to 51.2 per cent of theoretical capacity against 52.7 the preceding week and 32.7 last year. Cotton textile mills slowed down a bit, although woolen mills were said to be working near capacity with orders carrying them through March and April.

A brisk cold snap stimulated movement of coal, and railroad freight carloadings were up more than seasonally, as was the output of electric power. Automobile production dropped a little less than was expected for this time of the year.

Retail trade, Dun & Bradstreet reported, was mixed, but a shade improved. Wholesale buying was cautious, but bettered last year's comparative in dollar volume, largely because in 1938 it was at a virtual standstill.

Odd-Lot Stock Trade.

By the Associated Press.

WASHINGTON, Jan. 28.—The Securities Commission reported today these transactions by customers with odd-lot dealers or specialists on the New York Stock Exchange for Jan. 27: 5784 purchases involving 156,634 shares; 6231 sales involving 173,497 shares.

Chicago Stocks Irregular.

By the Associated Press.

CHICAGO, Jan. 28. — Stocks closed irregular and mostly unchanged today in light trading. Sales totaled 11,000 shares. Of 80 issues traded, 26 were up, 32 lower and 22 unchanged.

CORPORATION SHARE EARNINGS IN DOLLARS; COMPARISONS

Corporation earnings in dollars and cents, per common share in most instances, with corresponding period in the preceding year, reported by the Associated Press and other sources, will be found in the following table:

	1938.	1937.
Hercules Powder	1.95	3.23
*Finance Co. Am.	1.49	1.40
*Alabama Pow. pf (prelim.)	9.16	10.58
Hollinger Conc. Gold	1.14	1.05
*Georgia Pow pf (prelim.)	9.07	9.91
*Tenn. Elec. pf (prelim.)	11.35	10.78
	13 weeks Nov. 26.	1937.
Warner Bros.	103,804	1,685,599
	32 weeks Jan. 7.	1938.
*Loblaw Groceterias	592,316	577,545
	1938.	1937.
Twin City R. T.	†43,842	459,961
	Year ended Oct. 31.	1937.
U. S. Leather	†1,696,524	238,629

*Standard Statistics Co. †Deficit.

Dividends.

	Rate.	Stock of Record.	Payable.
Eaton Mfg.	.50	2-10	2-25
N. Gyp $4.50 pfd.	1.12½	2-16	3- 1

New York Bank Statement.

NEW YORK, Jan. 28.—The weekly statement of the New York Clearing House today showed: Total surplus and undivided profits, unchanged at $914,945,000; total net demand deposits (average), increased $35,846,000; time deposits (average), increased, $2,578,000; clearings week ending today, $3,156,143,112; clearings week ending Jan. 21, $3,330,597,020.

THE WEEK ON NEW YORK STOCK MARKET

Range for 1938-1939 High.	Low.	Stocks and Annual Dividends in Dollars.	Sales in 100s.	High for Week.	Low for Week.	Close for Week.	Ch'ge. for Week.
		A					
61	36¼	Abbott Lab 1.60A	8	57¼	55	56¾	—1⅝
52	28	Acme Stl	3	40	40	40	— ½
12¾	6¼	Adams Exp .20e	98	9¾	8⅝	8¾	—1⅛
24	14½	Adams Millis ¼g	1	20	20	20	—1⅛
30	16⅝	Addressog 1.40	11	25½	24¼	24½	—2
67⅞	40	Air Reduction 1A	58	59½	54¼	55½	—4½
1⅝	⅝	Air-Way El Appl	15	⅞	⅞	⅞	— ⅛
13⅜	8¾	Alaska Juneau 1	96	9⅞	9½	9½	— ½
1⅝	⅞	Alleghany Corp	70	1	⅞	⅞	— ⅛
17⅝	5½	Alleghany pf xw	11	10	8⅞	9	—2¾
17⅞	6¼	Alleghany pf $30ww	53	11¾	10	10½	—2
21½	7¾	Alleghany pr pf	5	14¼	13¼	13½	—2½
17¼	5	Alleghanypf $40 ww	6	10	9	9	—2
29¾	14⅝	Alleghany-Lud Stl	136	23½	20	20¼	—3⅞
14¼	4½	Allen Industries	9	10⅛	8¼	8¾	—1¾
197	124	Al Chem & Dye	35	175½	170½	173	—8
13⅛	7	††Allied Kid ½	7	12	11⅜	11⅜	—1⅝
14⅞	8⅝	Allied Mills ¾e	58	12½	11½	11¾	—1
13½	4½	Allied Stores	221	9¾	8⅝	8⅝	—1⅜
70⅛	38	Allied Stores pfd 5	4	62½	62	62¼	— ¼
55¾	34¼	Allis-Ch Mfg 1½	188	41⅞	39½	40½	—1½
20	11¼	Alpha P Cem ⅛g	4	18	15½	16	—2¾
3⅜	1¼	Amal Leather	20	2⅛	2	2	— ¼
24	10	Amal Leather pfd	1	17½	17½	17½	—1½
78	55	Amerada Corp 2	28	66½	61	62¾	—5⅜
28½	20⅞	Am Ag Ch Del .35e	7	21	20⅞	21	....
23⅛	10	Am Bank Note .10g	50	15½	13⅞	14¼	—1½
63	46¼	Am Bank Note pf 3	†150	57	56	56	—1
14¾	5¾	American Bosch	49	6¾	5¾	6	—1
54½	23¼	Amer Brake Shoe 1	34	47½	42½	43½	—5
135	114	Am Br Shoe pfd 5¼	†120	131	130	130	—1½
105⅛	70¾	††American Can 4	34	96¾	91	93	—3
176½	160¼	American Can pfd 7	2	176	175	175	—1
35	12⅝	Am Car & Foundry	103	28¼	24¼	24½	—5
57¾	27	Am Car & F pf 2½e	14	46¼	41	42½	—5½
24½	9½	Am Ch & Cable .70e	103	21¾	19	19⅝	—1⅞
125	88½	American Chicle 4a	7	118⅞	118	118⅛	—1⅞
9⅞	4½	American Colortype	4	6¾	6⅜	6⅜	— ⅝
15	9	Am Coml Alcohol	37	9⅝	9⅛	9⅛	—1⅛
16¾	8¼	Am Crystal Sugar	21	9⅜	8½	8⅞	— ½
83	62	Am CrystS 6 pc pf 6	†90	63	62	63	—1
6⅝	2½	Am Encau Til	55	4½	3¾	4	— ½
7¼	4	Am European	1	5½	5½	5½	— ¾
5¼	2¼	Am & F Pow	74	3¼	2⅞	2⅞	— ⅜
20⅞	10	Am & F P $6 pf	11	13	12	12¼	—2
25¼	13⅛	Am & F P $7 pf	19	16⅝	15¾	16¼	—2
12¾	5⅛	Am & F P 2 pf	15	8½	7½	8	— ⅝
15	9	Am-Hawaii SS 1	6	14	13½	13⅝	— ⅝
5⅞	2	Am Hide & Leath	84	4½	4⅛	4⅜	— ¼
36	12	Am Hi & L p 1k	12	33	30¾	31½	—1½
46	30¾	Am Home P 2.40	9	43¾	43¼	43¼	—1¾
2¼	1¼	Am Ice	5	1½	1⅜	1⅜	— ⅛
20¼	13⅛	Am Ice pf	6	15	14½	14⅞	—1
8¾	4⅛	Am International	28	6⅞	6⅛	6⅛	—1
30⅝	12⅜	Am Locomotive	122	24½	21½	22¼	—3⅜
79½	44	Am Locom pf	11	70	65	66	—9½
17⅜	10	Am M & F .20g	34	14¾	13	13¼	—1½
5¼	2⅜	Am M & Met	6	3¾	3⅜	3⅜	— ⅜
45	23	Am Metal ¼g	67	35⅝	32	33½	—2½
122	99½	Am Met 6 ppf 6	4	122	120½	122	•3½
29½	20	Am News Co ¼g	†560	25	24	24	— ⅝
7½	3¼	Am Pow & Lt	222	6¼	5½	5½	— ⅞
47⅝	19	Am P&L $6 p ¾k	56	40½	38	39⅞	—2⅝
41½	16⅛	Am P&L $5 pf ⅝k	64	35½	32⅝	34½	—2½
19⅛	9	Am R & S S	512	15½	14	15	— ⅞
24½	13⅛	Am Roll Mill	278	18½	16⅛	17	—2⅛
80¾	58	Am Roll Mill pf	9	68	64	65	—3¾
20⅞	12	Am Safe R 1.60	16	14½	14	14⅛	— ⅜
23½	7⅛	Am Seating ½e	10	17	15½	15½	—2½
35½	22¾	Am Ship Bld 2	†390	30½	29	29½	—1¼
58⅜	28⅛	Am Smel &R ½g	134	44⅛	41⅝	42⅞	—2⅛
140	103	Am Sm & R pf 7	5	133½	132	132	• ⅛
63	45¾	Am Snuff Co 3a	3	61¾	61	61¾	— ¼
41	15⅝	Am Stl Fdrs	199	34⅛	29¼	30¼	—5¾
11⅞	6⅛	Am Stores	46	10⅛	9⅜	10	....
31	19⅛	Am Sugar Ref	28	21⅛	19⅝	20¼	— ⅞
117⅛	82	Am Sugar pf 7	7	86⅞	84¼	84¼	—2¾
20½	12⅝	Am Sumat Tob 1a	3	18	18	18	— ¼
151¾	111	Am T & Tel 9	130	154	150	150¾	—3⅞
88¼	58	Am Tobacco 5	19	86¼	80⅛	81⅞	—5⅛
91⅝	58¾	Am Tob B 5	46	89	83⅛	84¾	—4⅜
153	130	Am Tob pf 6	13	153	150	150	....
9½	3⅞	Am Type Fdrs	55	7⅛	5⅞	6¼	—1⅛
16⅛	6	Am Wat Wks	480	13⅛	11⅝	12	—1¾
7⅜	3¼	Am Woolen	24	5½	5	5	— ½
45	23⅝	American Wool pfd	19	38½	36⅝	36⅝	—4⅜
9⅝	4⅜	Am Zinc L & S	148	6¾	5⅝	5¾	—1
42⅛	21	Anaconda ½e	985	29⅞	26	27¼	—3⅛
64¾	29	Anaconda W & C	9	47⅞	45	45	—4
21⅞	10¾	Anchor Hock Gl .45e	26	18	17	17⅜	—1⅛
113½	97	Anch Hock Gl pf 6½	†50	113½	111	113½	....
20½	10	Andes Copper ¼e	3	12¼	11½	11½	—2½
4½	2	A P W Paper	2	2½	2¼	2¼	— ¼
31½	20	Archer-Dan-M 1¼e	5	27⅞	25½	25½	—2¾
103⅞	82	Armour Del pfd 7	4	101½	101⅛	101⅛	—1⅛
7	3⅞	Armour Illinois	158	5½	5	5⅛	— ⅜
72	28¼	Armour Ill pr pfd	11	46	44	44	—3¾
59⅝	24¼	Armstrong Cork ¼g	47	49	45½	47½	—2⅝
13	5½	††Arnold Const ¼g	6	10¼	9⅞	9⅞	— ⅞
10⅜	2½	Artloom Corp	40	8¾	8	8⅛	— ⅞
77½	72	Artloom pfd 7	†30	75	73	73	—3½
12⅝	4	Assd Dry Goods	60	8½	7⅞	8	—1⅛
39½	27	Associates Inv 2	2	34	34	34	—1
95	72	Assoc Inv pf ww 5	†40	90½	90½	90½	....
44⅞	22¼	Atchison T & S F	343	35⅞	31½	34	—3¼
72	40	Atch T&SF p 1g	19	65	59¼	61⅜	—6⅛
30⅛	14	Atl Coast Line	89	23¼	20	21⅛	—3⅜
8¼	4¼	Atl G&W Ind	1	6¼	6¼	6¼	— ¾
14½	6½	Atl G&W I pf	9	12½	12	12¼	—1
27⅜	17¾	Atl Refining 1	82	22½	21⅜	21½	—1⅛
110	101⅞	Atl Refin pf 4	2	108⅝	107	108⅝	—1⅜
9⅞	5¾	Atlas Cor ½e	205	8⅛	7⅞	8	— ⅛
48½	38⅞	Atlas Cor pf 3	5	44½	44	44½	— ½
68	36	Atlas Pow 2¼e	8	63	57	61	—3
127	105	Atlas Pow pf 5	†240	125¼	122	122	—2¾
8	4½	Atlas Tack	6	6¼	5	5	—1¼
6½	2½	Auburn Auto	10	3¾	3⅜	3½	— ½
5⅝	2	Aust Nichols	17	3¼	2¾	3	— ⅜
36¾	12¼	Aust Nich pr A	†130	25	23	23	—2½
8⅞	2½	Aviation Corp .18½e	344	7¼	6⅛	7⅛	— ¼
		B					
17⅜	5	Bald Loco ct	432	14¼	12⅝	12⅞	—1⅞
11	4	Balt & Ohio	349	6⅜	5½	6⅛	— ⅜
13¾	5½	Balt & Ohio pf	84	7⅝	6¾	7⅛	— ¾
36	22½	Bangor & A 2½	33	26½	22½	22½	—4¾
23¾	12⅛	Barber Asph	53	18⅝	15⅜	16¼	—2½
14	5	Barker Bros	10	11	10¼	10¼	— ⅞
34	21⅝	Barker pf 2¾	†40	30½	30½	30½	— ½
21⅜	10⅛	Barnsdall Oil 1	180	17	15½	15⅝	—1⅝
21	9	Bayuk Cigar ¾a	14	18½	18	18	—1
115	109	Bayuk 1 pf 7	†20	114	114	114	— ¾
19½	11⅜	Beatrice Crea 1a	12	18⅛	17½	17½	— ½
125	94½	Beech-N Pa 4a	1	121	121	121	—3
9	5¾	††Belding-Hem .70	17	8½	7⅞	8	—5-16
83	67	Belg N R p 3.30e	4	73⅝	72¾	73⅝	•1¼
30½	8⅝	Bendix Aviat	676	24⅞	22¾	24	—1¾
21	15¼	Benef I Ln 1.65e	28	19½	18⅞	19	— ½
56	26⅞	Best &Co .65g	17	51	49	49	—2
80	39¾	Beth Steel	1068	67¾	60¼	62	—8
18⅛	12¾	Beth Stel 5 ppf 1	16	17½	16½	16½	—1
115	75	Beth Stl 7 pc pf 7	14	110½	106¼	107	—4½
29¾	17⅛	Bigelow-Sanf	21	24½	22	22½	—2½
24½	9¾	Black & Deck ½e	14	19½	17½	17½	—2⅜
19¾	10⅛	Blaw-Knox	78	15	13	13½	—1¾
55	37	Blumenthal 8 pf	†20	43½	43½	43½	•1
35⅞	19	Boeing Airplane	397	28	24¼	26¾	—2¼
30½	15⅜	Bohn A & Br ½e	17	25⅜	22⅛	23	—3¼
109	82	Bon Ami A 4a	3	106	104	104	—2
55	40	Bon Ami B 2½a	†240	52	51	51½	— ½
14¼	9	Bond Strs .60e	16	13⅝	13	13	— ½
19⅝	15	Borden Co 1.40e	84	17½	16⅝	16⅝	— ⅜
36⅜	16½	Borg-Warner ¼e	107	27	24⅞	25⅝	—3⅛
4⅜	1½	Boston & Maine	10	2⅛	2	2	— ⅜
28	14	Bower Roll Bear ½g	2	24	24	24	— ½
8⅜	4	Brew Corp Am ⅜e	41	6⅞	6¼	6½	— ½
16	5⅜	Bridgeport Brass	208	13⅝	11½	12¼	—1¼
37⅜	12⅝	Briggs Mfg 1e	367	26⅛	22½	22½	—5
40¼	20	Briggs & Strat 3	5	38⅝	37	37	—1
44⅜	28	Bristol-Myers 2.40	9	43½	43	43½	....
2⅜	1⅛	Bklyn & Qu Tr	12	1⅞	1⅝	1¾	....
12	3⅝	Bklyn & Q Tr pfd	4	8½	8⅛	8½	— ⅛
14¾	5⅜	Brooklyn-Man Tr	142	12⅛	10⅞	10⅞	— ⅞
46¼	16⅜	Brooklyn-Man Tr pf	28	39½	37⅛	38	— ¾
23⅜	10⅛	Brooklyn Un Gas	78	17⅛	15⅞	16⅛	—1⅜
41	27¾	Brown Shoe 1⅛e	3	33⅜	33⅛	33⅛	— ⅛
14½	5½	Brunswick-Balke 1e	16	11½	10⅞	11	—1½
13⅛	5⅞	Bucyrus-Erie	127	11⅝	10	10½	—1⅜
8	3¼	Budd Mfg	261	7	6	6⅛	— ⅞
55½	25	Budd Mfg pfd	†1050	50¼	42¼	42½	—7⅝
5⅜	3	Budd Wheel	57	4⅞	4¼	4⅜	— ⅜
30	13¼	Bullard Co	39	26	23⅛	24	—3
39	15½	Bulova Watch 2	42	29	24⅜	26½	—3
16⅜	6⅜	Burling Mills 1	38	13⅝	12⅜	12⅞	—1
22¼	14½	Burr Add Mach 10g	72	17½	15⅞	16⅝	— ¾
3½	1½	Bush Terminal	15	2⅛	1⅝	1⅝	— ¾
17¼	6⅜	Butler Bros pf ct	†180	11	10	10½	— ¾
10	5⅜	Butler Bros	58	8	7⅛	7½	— ⅜
24	16⅝	Butler Bros pf 1½	9	21	19⅛	19½	—1½
5	2⅜	Butte Cop & Zinc	28	3½	3⅛	3⅛	— ⅛
15⅝	6	Byers (A M) Co	50	11⅛	9	9⅛	—2
44½	20	Byers (AM) pf	†180	33¼	29⅝	31	—5
22	13	Byron Jackson ¼g	24	16¼	14⅞	15	—1¼
		C					
24½	15⅛	Calif Packing	25	16½	15⅝	16	— ⅝
51	45	CalifPack pf 2½	1	49½	49½	49½	— ¾
10¾	5¼	Calumet & Hec ¼e	104	7¼	6½	6⅝	— ¾
2½	1	Callahan Z-Lead	78	1⅞	1⅝	1⅝	— ⅛
20½	8⅝	Campbell Wyant	41	15½	14	14	—2½
21½	12⅛	Can Dry Gin Ale⅛e	137	18½	17	17	—2
8⅛	4¾	Canad Pacific	352	5⅛	4¾	4⅞	— ⅜
42	21	Cannon Mills ¼g	5	32	31⅝	32	....
8¾	4½	Capital Ad A	4	7	6½	6½	— ⅞
45	34¼	Capital Ad pf A	†20	40¾	40¾	40¾	— ¼
86	63½	Caro C & O	†70	84¼	84	84	• ⅞
22½	12⅜	Carpenter Stl .40	1	18⅛	18⅛	18⅛	—1⅝
4½	2½	Carriers & Gen .05g	8	3¼	3⅛	3⅛	— ⅜
107½	62½	Case (J I) Co	25	88	82	82	—11
121½	98¼	Case J I pf 7	†180	122	119⅝	119⅝	—1⅝
58	29⅝	Caterpil Tractor 2	69	45½	42	43	—3
26⅝	9	Celanese Corp	129	20	17⅝	18⅛	—3⅛
19⅛	12⅝	Celotex Corp	127	16⅞	14⅛	15⅜	—1⅞
72½	46	††Celotex Cor p 5	†50	67⅜	66⅜	66⅜	—1
28	18⅞	Cent Aguirre 1½	16	22½	21	22½	....
5⅝	2	Cent Foundry	88	4⅛	3⅝	3⅞	— ½
111¼	99¾	Cent Ill L p 4½	†30	111	110	111	• ½
14	6⅛	Cent R R NJ	5	7½	7	7	— ¾
8¼	4	Cent Violeta Sug	11	5	4½	4½	— ⅜
6⅞	3¼	Century Rib M	1	4⅝	4	4	— ¾
104	88	Century Rib p 7	†10	89	89	89	•1
59¼	26¼	Cerro de Pas 1g	87	42	39½	41	—2¼
13	4½	Certain-teed Prod	103	11⅛	9⅝	9⅝	—1⅜
47½	17½	Cert-teed 6 pc pf	†750	42	37½	37½	—6
33¼	18	Cham P & F	15	26½	23¼	23⅜	—3¼
106	94	Cham P & F pf 6	†140	100½	99½	100	— ¼
12¾	6	Checker Cab	2	8⅝	8	8	— ⅝
39½	22	Ches & Ohio ½g	231	33⅞	31	33⅛	—1¼
89	70	Ches & O pf 4	2	86½	86	86½	—1
48½	19⅝	Ches Corp ⅜g	9	20½	19⅝	20½	—1½
1¼	⅛	Chi & E Ill	2	⅜	½	½	• ⅛
4	1½	Chi & E Ill pf	6	3	2½	2½	— ¾
1¾	½	Chi & N West	31	⅞	⅞	⅞	— ⅛
5¼	2	Chi & N West pf	14	3	2⅝	2⅝	— ⅜
1¼	¼	Chi Grt West	4	⅝	½	⅝	....
5⅜	2¼	Chi Grt W pf	15	3	2⅝	2⅝	— ⅜
15⅛	8⅞	Chi Mail Or ¼g	18	11½	11	11	— ⅞
1	¼	Chi M S P & P	10	⅜	⅜	⅜	— ⅛
1⅞	⅝	Chi M S P&P pf	12	⅞	¾	¾	— ⅛
20¼	6⅞	Chi Pneu Tool	61	17⅛	15	15½	—2⅝
39¾	22	Chi Pneu T c pf 3	3	35¼	34½	34½	—3½
48	37⅝	Chi Pneu T p pf 2½	1	45½	45½	45½	—1½
1¼	¼	Chi R I & Pac	5	⅜	⅜	⅜	— ⅛
2½	⅝	CRI & Pa 6 pcpf	2	⅞	⅞	⅞	— ⅛
3	1	CRI&P 7 p pf	2	1⅛	1	1⅛	— ⅛
19¼	12	Chick Co Oil ¾e	10	12⅝	12½	12⅝	— ⅞
13½	3¼	Childs Co	48	11⅛	9⅜	9⅞	—1⅜
51	25	Chile Cop ½g	†20	32	30	30	—2¼
88½	35⅜	Chrysler Cor 2e	1082	73	66⅛	68⅜	—6⅞
13½	7¾	City I & Fuel .30g	19	10⅜	9⅝	10	— ⅝
80¾	59	City I&F p 6½	†480	80½	79	80½	— ⅜
5½	2	City Stores	9	3⅛	3	3	— ⅛
27½	10⅝	Clark Equip ¼e	12	20	18⅞	18⅞	—3⅛
76	67¼	Clev & Pitt 3½	†30	75	74⅜	75	•5
115	106	Clev El Ill pf 4½	†210	114	113	114	....
30½	15¼	Clev Graph Br 1e	16	26¾	24⅛	24⅛	—2⅞
60¼	32½	Climax Molyb 1.20a	86	55	50	51	—5¼
29¼	10½	Cluett Peabody .85e	82	26⅛	23⅜	25⅛	—1⅞
142¾	105½	Coca-Cola 4½e	14	130	125	128½	—1½
61½	57½	Coca-Cola A 3	2	60½	60⅜	60½	• ¼
17	7⅛	††Colgate-Palm-P ½	83	13	11⅝	12	—1⅝
104¼	78	Colgate-P-P pfd 6	1	102½	102½	102½	....
39¾	13¼	Collins & Aik 1½e	15	30½	25	26½	—5¼
107½	87¾	Collins & Aik pfd 5	†110	105	105	105	....
8¾	3¼	Colorado & Southern	†30	5⅛	5	5	— ½
11¾	4¼	Colo & Sou 1st pfd	†60	7¼	6½	6⅞	— ⅝
10	4	Colo & Sou 2d pfd	†40	6	6	6	— ¾
23⅞	9⅛	Colo Fuel & Iron	36	20	16¼	16¼	—4⅛
22¾	13½	Colum Brdcst A 1¼e	30	16½	15⅛	15½	—1
22⅜	13	Col Brdcst B 1¼e	27	16	15⅛	15⅛	—1⅜
9⅞	5⅛	Columbia G & El	874	7⅞	6⅝	7	— ⅞
83	57	Col G & E pfd A 6	12	79	77½	78	—1
72	50	ColG&E 5pc p B 5	†110	72	70	72	•1¾
19	9	ColumPic vtc 3½pc f	19	13	11	11	—2½
35⅜	25½	Columb Pict pf 2¾	5	29¼	26½	26½	—2½
64	31½	Coml Invest Tr	70	52	49½	51	—2
98½	53¾	Colum Carbon 4	8	88	83⅜	83⅝	—6⅜
59⅞	23	Coml Credit 4	103	49⅜	46	47⅞	—2⅝
108½	84	Coml Cred pf 4½	2	106⅛	105⅜	106⅛	• ⅛
112½	90	ComlInv Tr cv pf4¼	4	109¼	109	109	•1⅜
12⅜	5⅞	Coml Solvents	673	12⅛	10⅝	11¾	— ⅜
2¼	1	Comwlth & South	548	1⅜	1¼	1⅜	— ⅛
55¾	25	Com & South pf ¾k	70	50⅛	47	50⅜	—1⅛
28	22⅛	CommwealthEdis 1.60	204	27½	26¾	27¼	— ⅜
9⅛	3⅞	Conde Nast	10	7⅞	7	7	— ¾
30⅜	15	Congoleum-Nair ¾e	41	27¼	24⅜	25	—2⅛
14⅞	4	Con Ry &Lt pf	†120	6	4⅞	5	—2
26⅜	10½	Consol Airc 1e	152	21½	18¾	20¾	—1⅛
10⅜	4¼	Consol Cigar	25	7¼	6⅞	7	— ⅛
77	55	Consol Cigar pf 7	†50	77	76½	77	•1
86⅞	71	Con Clg prf pf 6½	†30	83⅜	83	83⅜	• ¼
34¼	17	Cons Edison	936	31⅝	29⅞	30¾	—1⅛
2⅜	1	Consol Film Ind	12	1⅜	1¼	1¼	— ¼
104	88⅞	Cons Edison pf	25	103⅝	103⅛	103½	• ⅛
12¼	4½	ConsolFilm Ind pf 1e	29	10	9	10	....
7⅜	2⅞	Cons Laundries	14	6⅛	5⅝	5⅝	— ¼
10¾	7	Consol Oil .80	297	8⅝	8	8⅛	— ⅝
7½	2½	Consol R R Cuba pf	8	3	2¾	2¾	— ⅜
5⅝	2¼	Consoln Coal	13	3½	3	3	— ½
95¾	78	Cons Po pf 4½	2	94½	94	94	—1¾
17¾	9¾	Container Cor	77	14½	12⅜	12½	—2
26⅞	8⅝	Cont Bak A	78	18	16	16½	—2
2¾	1¼	Cont Bak B	45	1⅝	1½	1½	— ¼
103½	65½	Cont Bak pf 8	1	89	89	89	—4
49	36½	††Cont Can ½g	80	40	38	39½	— ½
11⅞	6	Cont Diam Fib	15	9	8	8	—1
36½	21¼	Cont Inc 1.60a	28	33⅞	32	32	—1⅞
4	[illegible]	Cont Motors	647	3½	3	3¼	— ⅛
35⅜	21¼	Cont Oil D ¾g	77	27⅞	26½	26½	—2
29½	10	Cont Steel 1e	16	25	21	22	—4½
56	40	††Corn Exchange 3	†570	51¼	49	49	—3⅜
70⅜	53	Corn Product 3	31	64½	61¼	63⅜	• ⅜
177	162	Corn Prod pf 7	2	176	174⅝	174⅝	—1½
5⅜	2⅜	Coty Inc	72	4⅛	3⅞	3⅞	— ⅛
42½	19	Crane Co	136	32½	29	30¼	—3⅜
117¼	85	Crane Co cv pf 5	10	107½	105	106⅝	—1¼
29½	21⅜	Cream of W ¼g	13	27⅝	27⅛	27¼	—1
10⅞	7⅝	Crosley Corp	13	10	8⅝	8⅝	—1⅜
43⅜	22¼	Crown C & S	49	35⅜	31	31½	—4⅛
40	29	Crown C p ww 2¼	2	36	36	36	—2½
37⅜	25½	Crown C p xw 2¼	3	35	34⅛	34⅛	— ⅞
15¾	7½	Crown Zell ¼g	109	13¼	12	13	— ½
92½	58	Crown Zeler p 5	†120	88⅛	85⅜	85⅜	—3⅛
47⅜	19⅛	Crucible Steel	181	41½	34⅝	36	—6¼
96	70	Crucible Stl pf	1	82	82	82	—5
13½	4¾	Cuba R R pf	†280	5⅛	4⅞	5	—1
6⅛	3	Cuban-Am Sugar	32	4⅛	3⅜	3⅜	— ½
87	58⅛	Cuban-A S pf 2e	†50	64	63	63	—1
21⅝	12	Cudahy Pack	26	14⅛	13⅛	13⅛	— ⅝
8¼	4⅜	Curtis Publishing	41	5½	5⅛	5⅛	— ⅛
56	35	Curtis Pub pf ¼k	18	43⅛	40	40½	—3
7½	3¼	Curtiss-Wright	911	6½	5½	6⅛	....
28¼	12⅝	Curtiss-W A 1e	278	25⅛	22⅜	24	— ⅝
50	18	Cushman $8 pf	†80	45	45	45	—1
29¼	13¼	Cutler-Hammer	35	21⅞	18½	19	—2⅝
		D					
8¾	4½	Davega Stores	8	6	5½	5½	— ⅜
11¼	6¼	Davison Chem	13	7½	6⅞	6⅞	— ⅝
111¼	102½	Dayton P & L pf 4½	†70	111	110½	111	• ½
25¼	13⅜	Deere&Co 1.35e	176	18⅝	17	17⅛	—1⅝
25	19¾	Deere&Co pf 1.40	9	24⅜	24	24⅜	• ⅜
17	9	Diesel-Wem-Gil 1¼e	5	14⅛	12½	12½	—2¼
25¼	7½	Delaware & Hudson	123	20⅝	18¼	18¾	—3⅛
8¾	4	Del Lack & West	135	7	6	6¼	— ⅝
2½	⅜	Del & Rio G W pfd	5	1⅛	⅞	⅞	— ¼
118⅝	76	Detroit Edison 2g	6	117⅝	115	115	—3
40⅞	25	Devoe & Ray A	†450	29½	27	28	—1
31¼	28¾	Diamond Match 1½	19	29⅞	28½	29⅞	—1⅜
44	31½	Diam Match pfd 1½	8	42½	41½	41¾	—1⅜
11	5	Diam T Motor	6	7⅝	7	7⅛	— ⅜
23½	10	Distil Corp-Seag 2	116	18⅝	15⅝	16⅞	—1⅜
91⅛	65½	Dist C-(S pfd ww 5	2	83	79⅝	83	—1⅝
17	8½	Dixie-Vortex ¼g	6	11⅝	11	11	— ⅝
35¼	28¾	Dixie-Vortex A 2½	†70	34	33	34	—1
25½	12	Doehler Die Cast	11	18	15½	16¼	—2⅜
34⅞	27½	Dome Mines 1g	65	32¼	30⅛	31⅛	—1½
8¼	4½	Dominion Stores	3	5½	5½	5½	— ½
80⅜	31	Douglas Aircraft 3e	479	67⅛	62⅛	66⅛	•1½
141	87⅞	Dow Chemical 3	24	127	117½	118	—9
11¼	8½	Dresser Mfg	4	8⅝	8½	8½	—1⅛
19⅜	1⅝	Dunhill Int	43	16½	15¼	15½	—1
12	8½	Duplan Silk 1	2	12	12	12	•1
156⅜	90½	du Pont de N 3¼e	118	147⅛	142	143	—6
138½	130⅜	du Pont deb	5	138	136⅜	136⅜	—1¼
121	109½	du Pont pf 4½	3	118⅜	117½	117½	—2
118½	111¾	Duq Light1 pf5	†140	118	117	117	—1
		E					
17⅜	13	Eastern Air L	90	14⅜	13	13½	— ½
8¼	3¼	Eastern Roll Mill	31	6⅞	5⅝	5⅝	—1⅛
187	121½	Eastman Kodak	21	178	171	171	—5⅜
178	157	East Kodak pf	†90	180	179	180	•4½
25½	10½	Eaton Mfg ⅛g	60	23	20¼	22	—1⅝
5⅝	2	Eitingon Schild	39	2⅜	2⅛	2⅛	— ⅛
4	2	El & Mus Ind .09e	26	2⅛	2	2	— ⅛
36¼	13¼	El Auto Lite 1e	177	30⅞	26½	27¼	—4½
15⅝	6	Elec Boat .60e	268	12⅛	11⅛	11¾	—1⅛
14	6½	El Power & Lt	441	11⅛	9⅝	10⅛	—1⅜
41⅝	18	El Pow & Lt$6 pf	30	33	30	33	—1⅛
46½	22½	El Pow & Lt pf	93	37⅜	34½	35½	—3⅛
35	21⅜	El Storage Bat 2	24	30	29	29	—1¼
2¾	½	Elk Horn Coal	5	1⅛	1	1	— ⅛
30⅞	17	El Paso Nat Gas 2	25	29	28	28¼	—1⅜
45⅛	33	Endicott-John	2	38⅞	38⅛	38⅛	— ⅝
111½	94⅛	Endicott-John pf 5	†50	110	110	110	....
10⅞	2½	Eng Pub Service	397	9⅝	8⅜	9¼	— ⅝
78	38½	Eng PS $5 pf 5	10	75½	71	73	—3
80	40	EngPS $5½ pf 5½	13	76	73	75½	—1½
80⅛	26	Eng P S $6 pfd 6	7	80⅛	78	79	—1
2⅞	1¼	Equitable Office Bldg	14	1⅛	1⅛	1⅛	— ⅛
6¼	1½	Erie R R	124	1⅞	1½	1⅝	— ¼
9⅞	2⅜	Erie 1st pfd	19	4⅜	3⅞	4	— ⅜
7	1½	Erie 2d pfd	12	2½	1⅞	2⅛	— ⅜
6	2½	Eureka Vac Cleaner	16	4⅞	4	4	—1
16	5¼	Evans Products	50	11	9⅛	9⅞	—1⅛
25	8	Ex-Cell-O .60e	114	21⅛	18½	19	—3¼
2⅝	1⅛	Exchange Buffet	6	2⅛	1⅞	1⅞	— ⅜
		F					
11¼	3½	Fairbanks Co pfd	†230	5⅞	5⅜	5⅜	— ⅜
43⅞	19½	Fairbanks Morse	60	41	35	35½	—5⅛
35⅜	22½	Fajardo Sugar 4	17	28⅛	26⅜	27	—2⅛
16½	6⅞	Fed Lt & Trac ¼e	7	13⅜	12½	12½	—2⅛
84½	67	Fed Lt & Trac pfd 6	†70	83	81	82	—1
6	2⅛	Federal Motor Truck	24	4⅛	4⅛	4⅛	— ⅛
4⅞	1⅞	Fed Screw Works	11	3¼	2⅞	3	• ⅛
2⅛	1	Federal Wat Svc A	16	1⅛	1	1⅛	— ⅛
29	12¼	Federated D Strs ½g	83	23⅛	21	21	—2⅜
90⅝	67⅞	Fed D Strs pfd 4¼	4	87¼	87	87	—7-16
36½	22½	Fid P Fire Ins 1.60a	23	33½	32¼	32¼	—2
25	15	Filene's Sons ¼g	†20	18½	18¼	18¼	•1¼
26⅞	16¼	Firestone T & R ¼g	59	22⅛	19⅞	20⅜	—2
101¼	76	Firest T &R pf6	12	100⅝	99⅞	99⅞	—1¼
45¾	24½	First Nat Strs ⅝g	28	44¼	42½	43¼	—1⅛
31½	20¾	Flintkote .60e	210	26⅝	24¼	25⅛	—2⅛
39½	19¾	Florence Stove 2¼e	2	32¾	30	30	—4⅛
20½	11	Florshein Shoe A	6	18⅝	17⅝	17⅝	— ⅜
4⅝	1¼	Follansbee Bros	21	2⅞	2½	2½	— ⅜
37¼	18	Food Machinery	18	31	29	29½	—3½
109½	85	Food Mach pf 4½	†30	107½	106½	106½	—1
29¾	11	Foster Wheeler	98	25	22	23	—3½
91	50	Foster Wheeler pf	†40	87	80	80	—10¾
5⅝	2⅜	Francisco Sugar	11	3⅜	2⅝	2⅝	— ⅝
58	25	Frank Simon pf	†10	50	50	50	—5
32	19⅞	Freeport Sulph	72	26⅝	24⅛	24⅛	—2⅜
		G					
3⅞	1¼	Gabriel Co A	8	2	1⅞	1⅞	— ¼
5⅞	2½	Gair (Robert)	27	3⅜	3⅛	3⅛	— ⅛
18	10	Gair (Robert) pf	6	11⅜	10⅛	10½	—1½
18	9½	Gamewell Co ¼e	†160	12⅞	11¼	11⅛	—2⅛
97	85	Gannett Co pf 6	†10	95½	95½	95½	—1
8¼	4⅛	Gar Wood Ind	26	5⅜	5⅜	5⅜	— ⅛
19½	13	Gaylord Cont	5	17⅛	16¼	16¼	—2
51¾	51	Gaylord Con pf 2¾	1	50	50	50	—1
13	4¾	Gen Am Invest	14	8	7	7	— ½
102½	82	Gen Amer Inv pf6	1	96	96	96	—4¼
60½	29	Gen Am Trans 2¼e	59	57	50½	52½	—5¼
11⅛	6½	Gen Baking .80e	59	9	8½	8½	— ⅜
4⅜	2	Gen Bronze	8	3⅝	3⅛	3⅛	— ⅛
19½	5⅜	Gen Cable	152	14½	13	13	—2⅜
38⅞	11	Gen Cable A	13	29	25⅜	25⅜	—5⅛
28	20⅞	Gen Cigar 2	10	23	21⅞	21⅞	—1⅛
130	108¼	Gen Cigar pf 7	†40	128	127	127	—1
48	27¼	Gen Elec .90e	782	39⅞	37⅛	38⅜	—2⅛
40⅜	22⅞	††Gen Foods 2	86	39⅛	36⅜	37	—2¼
117½	108⅜	Gen Foods pf 4½	3	116¾	116½	116½	— ½
1½	⅝	Gen G & E A	19	1	⅞	⅞	— ⅛
50	25	Gen G & E cv pf	†40	41	41	41	• ½
79	50¾	Gen Mills 3	13	76½	72½	74	—3½
125¼	118	Gen Mills pf 6	†170	127	125	127	•1½
53⅞	25½	Gen Motors 1½e	1456	45	42¼	44	— ⅜
125¼	111⅞	Gen Motors pf 5	10	124¼	123⅞	124¼	— ⅛
9⅞	4	Gen Out Advert	41	6	5⅛	5¼	— ⅜
45	21¼	Gen O Adv A 2e	4	36	34	35	• ½
12⅛	6⅜	Gen Print Ink ⅛e	16	9¼	8⅝	8⅝	—1⅜
2⅜	1⅛	Gen Pub Service	13	1⅛	1⅛	1⅛	— ⅛
28	12⅜	Gen Ry Signal	37	22½	19½	21	—2⅜
2¼	1	Gen R & Util	61	1½	1¼	1¼	— ⅛
26½	13⅜	Gen Real Util pfd	3	18⅛	17⅛	17⅛	—1¼
41¼	15½	Gen Refract	56	32½	29	30	—4¼
34	13	Gen Steel Cast pfd	†1110	27	23	23¾	—2⅜
16¾	8½	Gen Theater Eq 1	19	13¼	12¼	12¼	—1¼
20½	14	Gen Time Inst	7	15½	13½	13½	—2½
27½	9¼	Gen Tire & Rub ¼e	124	22⅜	19⅝	20½	—2⅜
11½	6½	Gillette Safety R .60	91	7⅝	6⅝	6⅞	— ⅝
61	44	Gillette S R pfd 5	7	45½	44	45½	—1½
15¾	5	Gimbel Bros	145	12	10	10¼	—2⅛
67	37½	Gimbel Bros $6 pf 6	5	55	53	54	—1
28¼	13	Glidden Co	60	21¾	19	20	—2⅛
51½	37	Glidden cv pfd 2¼	5	45½	45	45	—1
4⅜	1¾	Gobel Adolf	49	2½	2⅛	2¼	— ¼
3⅞	2⅛	Goebel Brew .20	35	2½	2⅜	2⅜	— ⅛
26⅞	10	Goodrich B F	244	21⅛	18⅜	18⅜	—3⅛
68⅜	32	Goodrich B F pfd 5	16	60	56	60	—1
38⅜	15⅛	Goodyear T & R ¼g	597	32½	29	30¼	—3⅛
109⅝	69⅜	Goodyear T&R pfd 5	15	106½	101	102¼	—4⅝
6⅛	2⅜	Gotham Silk Hosiery	21	4⅜	3⅝	4	— ¾
2	⅞	Graham-Paige Motor	103	1⅛	1	1	— ⅛
8⅞	2½	Granby Con Min .15g	74	6⅛	5¼	5⅝	— ⅝
2⅛	1	Grand Union	8	1⅛	1⅛	1⅛	— ⅛
14¼	8	Grand Un pf 1¼e	17	12¼	11¼	11¼	—1⅛
22⅝	10¼	Granite City Stl	9	17	15	15	—2⅝
30	19	Grant W T .60g	25	26	24⅜	24⅜	—1⅝
24⅝	20	Grant(WT) pf	4	23⅛	22⅞	23⅛	— ⅜
16¼	9¼	Gt Nor Ir Ore ct ⅜g	46	14¼	12⅝	13⅝	— ⅝
31¼	12⅝	Gt Northn Ry pf	316	25⅛	21⅜	22⅛	—3⅛
32	23½	Gt West Sug 2.40a	41	25⅝	24¼	24¼	—1
142	122	Gt West Sug pf	†30	136½	135½	135½	—2½
29¼	13⅝	Green (H L) 1.60a	35	27	24⅞	25	—2⅜
22	7⅞	Greyhound Crp .80a	403	16⅞	16	16¾	—1⅛
13	7½	Greyhound pf .55	33	12	11⅝	11⅝	— ⅛
1⅜	⅝	Guantan Sugar	3	1	1	1	....
28	12	Guantan Sugar pf	†20	15	15	15	—3
6½	3	Gulf Mob & North	2	4½	4	4	— ½
24	8	Gulf Mob&Nor pf	2	17½	17	17½	—1
		H					
31	24	Hack Water 1½e	3	30⅜	29½	29½	—1⅛
35	30	Hack W pf A 1¼	†10	32⅜	32⅜	32⅜	....
13½	5	Hall (WF) Prtg	20	9⅞	8⅞	9	—1
21¼	12	Hamil Watch 1.15e	2	16⅛	16	16⅛	— ⅞
102	88⅛	Hamil Wat pf 6	†50	102	101¼	101¼	•1¼
100⅛	83	Hanna(MA) $5 pf 5	†20	100½	100½	100½	• ⅛
34⅛	15	Harb-Walker	38	29	22	23	—4
7⅜	4¼	Hat Corp A A	4	5⅛	5	5	—1
75	50¼	Hat Cor Am p 6½	†40	72	71	71	....
6⅛	1¼	Hayes Body	56	3⅛	2⅜	3	— ⅛
111	76⅛	Hazel-At Gl 5	5	103	102½	102½	— ⅛
11¼	5⅛	Hecker Prod .60	229	10⅛	10	10½	....
161	140	Helme G W pf 7	†30	160	160	160	•1
20¼	10	Hercules Motor	17	15⅜	13⅞	13⅞	—1⅞
87	42⅛	Hercules Po 1⅛e	28	77⅛	71	76	—3
135¼	126⅛	Hercules Po pf 6	†20	134½	134½	134½	— ¼
60	40	††Hershey Choc 3	2	54¼	54	54¼	— ¼
109	80	††Hersh C c p 4a	8	108	104⅞	107½	• ⅝
21½	15	Hinde & D P 1e	2	18⅝	18⅛	18⅝	— ⅜
52⅝	17	Holland Furn ½g	77	45½	42	43¼	—2½
118	98	Holl Fur p 5	†30	108	107½	107½	....
13⅝	5	Hollander A	9	8⅞	7⅛	7½	—1
25¼	11⅝	Holly Sugar	20	13¼	12½	13	—1
66	48⅛	Homestake Min 4½	37	64	61⅜	64	....
34¼	17½	Houd-Hersh A 2½	2	31⅜	30	30	—2⅜
18½	6	Houd-Hersh B	98	13¼	12½	13	—1⅛
72⅛	46½	Household Fin 4a	7	70⅛	69	69	—1⅜
106⅜	83½	Household F pf 5	3	106⅜	105⅛	106⅜	• ⅜
9⅝	5	Houston Oil	83	7⅛	6⅝	6⅝	— ½
53⅝	23½	Howe Sound 3a	20	47⅛	44	45	—3⅛
3⅜	1⅛	Hudson & Man	7	1⅜	1⅛	1⅛	— ⅛
35⅜	20⅝	Hud B M&S 1½e	99	33⅛	30⅝	31⅛	—2⅜
10	5	Hudson Motor	104	7⅜	6⅛	6⅜	— ⅜
2⅝	⅝	Hupp Motor	98	1⅝	1⅛	1⅜	— ⅛
		I					
20⅞	6½	Illinois Central	360	16⅜	14⅜	15	—2⅛
44½	23	Il Central LL 4	1	42½	41	41	—2
31⅛	10	Ill Central pf	10	28	25	25	—3
10¼	4	Indian Refin	4	6⅜	6⅛	6⅛	— ⅛
30⅜	14⅜	Indust Rayon	57	26½	24	25½	—1⅛
119½	60	Inger Rand ⅛	13	109	105	107	—8
95	56¼	Inland St 2⅛e	41	87	79	81¼	—7¼
19⅞	7⅛	Inspirat Copper	190	14⅝	12	12½	—2⅛
5¼	3⅜	Insuransh c .20e sell	5	4½	4⅛	4½	....
9⅞	2⅞	Inter Rap Tran	23	7½	6½	6⅞	—1
34½	15	Interchem Corp	17	25	23	23¼	—2⅛
98	80	Inter Corp pf 6	†160	92⅜	91½	92½	— ⅛
5⅝	2	Intercon Rubber	15	3⅛	2⅞	2⅞	— ⅛
16¼	6⅞	Interlake Iron	272	13⅛	10⅞	11½	—2
3⅞	2	Int Agricultural	25	2⅝	2⅛	2⅛	— ⅜
29	15	Int Agr p pf 2e	3	23½	22⅜	22⅜	—3⅛
185	130	Int Bus Ms 6a	5	175⅛	173	173	—5
70	48	Int Harv 1.60	132	55¾	53	55½	—1
164⅞	141	Int Harvester pf 7	8	162	161	161	....
9¼	3½	Int Hydro-Elec A	162	7⅛	6⅛	6½	—1⅛
4⅞	2	Int Mer Marine	51	4	3⅛	3⅛	— ⅛
11⅞	6⅜	Int Mining ⅛e	18	8	7⅜	7⅜	— ⅞
57⅝	36⅞	Int Nick Can 2	562	50⅜	46	48⅛	—1⅛
140	130½	Int Nick Can pfd 7	1	135⅛	135⅛	135⅛	• ⅛
15¼	6	Int Paper & Power	367	12⅝	10⅝	11⅛	—1⅛
52⅞	18⅝	Int Paper & Pow pfd	221	45	40⅝	42¼	—4
5	2⅛	Int Ry Cen Am	†450	3⅛	3⅛	3⅛	• ⅛
48½	28½	Int Ry C A pf 1⅛k	†270	42½	41⅛	42	— ½
33	19½	Int Salt 1½a	5	32⅜	31½	31½	—1⅛
35⅜	28	International Shoe 1½	17	34½	32½	32½	—2⅛
35⅜	17	International Silver	7	28	27½	27½	—3¼
96¼	46½	Int Silver pfd 10e	4	88½	87	87	—1
11⅞	5½	Int Tel & Tel	407	8½	7⅛	7⅛	—1
18	6⅛	Interstate Dept Stores	53	13	11	11¼	—2⅛
11⅞	6	Int T & T for ct	108	8⅛	7⅛	8	—1
83¼	63	Int Dept Strs pfd 7	†380	79¼	79	79¼	•2
12⅜	8	Intertype Corp .45e	5	10	9⅛	9⅛	— ⅛
24	16	Island Creek Coal 2	5	20	20	20	....
124	113¼	Island Crk C pfd 6	†150	121¼	120	120	—4
		J					
74⅜	44½	Jewel Tea 4a	9	71	70	71	—1¼
111½	58	Johns-Manville ½e	52	95	87	90⅝	—8⅛
132	122	Johns-Manv pfd 7	†90	130	128	128	—2
78	49⅛	Jones & L Stl pf	10	55½	52	52	—6⅛
		K					
24½	12½	Kalam Stove & F ⅛g	14	17½	15½	15½	—3⅛
123	117½	Kan C Pow pf B6	†170	117⅞	117½	117½	—1
13⅛	5⅛	Kan City South	17	9⅛	7⅞	8⅛	—1⅛
24¼	12	Kan City Sou pf 1e	2	18	17	17	—2⅛
22	9½	Kaufmann Dept .13g	2	9½	9½	9½	— ⅜
100	99	Kaufmann Dept pf5	1	99	99	99	....
16½	10½	Kayser (J) .40g	18	15⅜	14⅞	15⅜	— ⅝
10¼	4⅜	Kelsey-Hayes Wh A	23	11	9⅛	9⅞	—1⅛
10¼	3	Kelsey-Hayes Wh B	26	7¼	6⅛	6½	—1
100	80	Kendall Co pf 6a	†60	90	90	90	—2
51	26⅜	Kennecott Cop 1¾e	642	37¾	33⅝	35¼	—2⅛
14⅝	6½	Keystone S & W .10g	26	11¾	10	10½	—1⅛
30	19	Kimberly-Clark 1	7	25	22	23	—4
3⅜	1¼	Kinney (G R) Co	7	2	1⅞	2	— ⅛
19½	9	Kin (GR) $5pf 1½e	4	16	14½	15	— ⅛
22⅜	15⅛	Kresge (SS) 1.20	101	21	20⅜	20¾	— ⅛

INDUSTRIAL ACTIVITY TRENDS ARE MIXED

Modest Gains in Some Lines Offset by Weakness Elsewhere in Week.

By the Associated Press.

NEW YORK, Jan. 28.—Industrial activity was mixed this week, with modest gains in some lines being offset by weakness elsewhere.

The Associated Press seasonally adjusted index continued the slightly downward trend of the past seven weeks, dropping to 90.3 per cent of the 1929-30 average from 91.1 the week before and compared with 72.2 last year.

The dip from the December peak, however, has been only 4 per cent on the index.

An abrupt drop in steel mill operations and cotton manufacturing were primary causes of the latest setback, more than offsetting advances in automobile production, electric power output and total freight loadings.

The steel rate has been sliding since early November. Trade quarters say the receding tempo of operations in recent weeks reflects a tendency by automobile manufacturers to hold commitments to a minimum until something more than a cold weather sample of public buying power has been witnessed.

Although total freight loadings picked up moderately, the major industrial classification—miscellaneous freight—slumped against the seasonal trend.

The index, with its seasonally adjusted components based on latest available data and with 1929-30 as 100 compared as follows:

	Latest wk.	Prev. wk.	Year ago.
Composite index	90.3	91.1	72.2
Automobile prod.	88.7	86.0	72.8
Steel mill acct.	68.7	70.7	43.8
Cotton mfg. act.	109.1	113.3	77.3
Elect. pow. prod.	116.2	116.1	109.0
Resident. bldg.	91.5	91.5	47.0
Total carloading	65.5	65.2	60.9

Commodity Prices Decline but Losses Are Mostly Moderate

Industrial Raw Materials Are Hardest Hit, Sliding to 7-Month Lows.

By the Associated Press.

NEW YORK, Jan. 28.—Commodity prices tumbled this week as heavy selling in the stock market, touched off by events in Europe, created a nervous tension among traders.

Declines, with minor exceptions, were moderate, but few major groups escaped the general downward revision.

The Associated Press weighted index of 35 important wholesale staple spot prices dropped to 66.21—the lowest level since October—from 66.59 the week before and compared with 72.64 last year.

Industrial raw materials were among the hardest hit commodities, sliding to a seven-month low. Rubber fell heavily at the same time share values were on the toboggan. Trade sources said this reflected in part an increase in domestic inventories and rumors artificial rubber was making inroads into foreign consumption.

Hides were down a full cent to 11 cents a pound. Although shoe production has been on the upgrade, official estimates forecast larger supplies at the close of the current season.

New 4-Year Low for Foods.

Steel scrap, tin and lead all gave ground before indications of slower industrial activity. Also behind minus signs were burlap and bituminous coal, while wool managed a fractional gain.

Plunging food prices chalked up another new four-year low and now stand roughly 1 per cent under the early December high point. Although flour nudged ahead slightly, cocoa, coffee and eggs continued to fall. The last named were down 1¾ cents to 16¾ cents a dozen. Since Dec. 2, when eggs stood at 29½ cents a dozen, prices have been marked down 43 per cent.

The arrival at market of unusually heavy supplies of most of perishable staples has been largely responsible for the slump. They must be immediately moved into consumption channels or spoil, hence large offerings mean low prices.

Grains were mostly lower, wheat alone breasting the receding tide. Corn, oats and rye all yielded fractions. Cotton also turned reactionary as world consumption of the American staple showed little sign of reversing its recent downtrend.

Livestock alone of the major staple groups chalked up a sizable gain on the week. Higher prices for hogs and lamb more than balanced a dip in cattle.

What Index Shows.

The index, with its components based on 1926 as 100, compared as follows:

	Jan. 27	Prev. Wk.	Year Ago
35 commodities	66.21	66.59	72.64
Industrial	78.99	79.62	83.26
Food (x)	49.75	50.38	62.45
Livestock	80.15	79.24	76.45
Grains and cotton	56.90	57.74	72.64
Textile	52.18	52.09	54.27
Non-fer, metal	74.77	75.18	70.35

x-New 1938-39 low.

NETHERLANDS GUILDER WEAK SPOT OF WEEK

Pressure Attributed to Continued Withdrawal of Foreign Capital.

By the Associated Press.

NEW YORK, Jan. 28.—The Netherlands guilder, down sharply on the week, continued to lose ground while the British pound sterling, the French franc, the belga and the Swiss franc were holding a fairly even course.

Pressure on the guilder was attributed to a continued withdrawal of foreign capital from Holland under the spur of fears of trouble in Europe.

The continued drain of gold from the Netherlands caused by a desire on the part of holders of "hot money" to change to New York from Amsterdam as a refuge, forced the Netherlands guilder down .09 of a cent in the foreign exchange market today.

The drop was a continuation of the fall in the Dutch unit which began Jan. 19, after a German warning that the Netherlands' neutrality might be endangered should anti-Nazi activities continue. There had been a bloodless shooting in the hall of a German consulate.

Today the guilder closed at 53.64 cents to the dollar, .68 of a cent down from its Jan. 19 closing figure.

Other foreign currencies inclined upward. The pound sterling gained ⅜ of a cent, the French franc was .00¼ of a cent higher, the Swiss franc advanced .00½ of a cent and Canadian exchange was quoted up 3-64 of a cent.

Gold continued to flow to this country from abroad, with engagements listed at $10,203,000, of which $6,170,000 was taken in England and $4,033,000 in the Netherlands.

NEW YORK, Jan. 28.—Foreign exchange closing New York rates follow: Great Britain in dollars, others in cents. Great Britain, 4.67⅞; 60-day bills, 4.66 15-16; Canada, Montreal in New York, 99.31¼; New York in Montreal, 100.68¾; Belgium, 18.91; Czecho-Slovakia, 3.43; Denmark, 20.88; Finland, 2.08; France, 2.64¼; Germany, 40.15; benevolent, 20.90; travel, 20.85; Greece, .86½; Hungary, 19.85; Italy, 5.26¼; Yugoslavia, 2.34; Netherlands, 53.64; Norway, 23.51; Poland, 18.95; Portugal, 4.25; Rumania, .75; Spain, unquoted; Sweden, 24.09; Switzerland ,22.58½; Argentina, 31.18n; Brazil, 5.90n; Mexico City, 20.25n; Japan, 27.29; Hongkong, 29.21; Shanghai, 16.37. Rates in spot cables unless otherwise indicated. nNominal.

LONDON, Jan. 28.—The United States dollar moved off ⅛ of a cent in foreign exchange dealings today, closing 4.67⅝ to the pound. In comparison, sterling was $4.67½ in New York over night.

French francs finished 177.00 to the pound, net unchanged.

Commodity Index—Averages

TREND OF STAPLE PRICES.

NEW YORK, Jan. 28.—The Associated Press daily wholesale price index of 35 basic commodities.

Saturday	66.20
Friday	66.21
Week ago	66.30
Month ago	67.32
Year ago	72.56

RANGE OF RECENT YEARS.

	1938-39.	1937.	1936.	1933-35.
High	74.37	98.14	89.22	78.68
Low	63.86	73.85	71.31	41.44

(1926 average equals 100.)

STOCK PRICE AVERAGES.

(Compiled by Dow-Jones.)

STOCKS.	High.	Low.	Close.	Ch'ge.
30 Indust.	139.90	138.32	138.79	—.11
20 Railroads	28.96	28.44	28.49	—0.7
15 Utilities	23.36	22.83	22.99	—.04
65 Stocks	46.80	46.15	46.31	—.06

(Compiled by the Associated Press.)

Stocks.	High.	Low.	Close.	Change.
30 Industrials	69.6	68.7	68.9	— .2
15 Railroads	19.9	19.4	19.4	— .2
15 Utilities	36.3	35.8	35.9	— .1
60 Total	48.6	48.0	48.1	— .2

	30 Ind'ls.	15 Rails.	15 Util.	60 Stocks.
Day's change	—.2	—.2	—.1	—.2
Saturday	68.9	19.4	35.9	48.1
Friday	69.1	19.6	36.0	48.3
Week ago	73.0	21.3	37.2	50.9
Two weeks ago	73.6	22.1	36.5	51.3
Month ago	77.1	23.5	36.1	53.2
Year ago	60.2	17.7	31.0	42.1
1938-39 high	79.5	23.8	37.9	54.7
1938-39 low	49.2	12.1	24.9	33.7
1937 high	101.6	49.5	54.0	75.3
1937 low	57.7	19.0	31.6	41.7
MOVEMENT IN RECENT YEARS.				
1932 low	17.5	8.7	23.9	16.9
1929 high	146.9	153.9	184.3	157.7
1927 low	51.6	95.3	61.8	61.8

BOND PRICE AVERAGES.

(Compiled by the Associated Press.)

	20 Rails.	10 Ind'ls.	10 Util.	10 F'g'n.
Day's change	—.1	—.2	....	—.5
Saturday	57.6	98.7	92.6	59.4
Friday	57.5	98.9	92.6	59.9
Month ago	60.7	98.7	92.2	62.3
Year ago	61.7	95.7	89.0	65.8
1938-39 high	70.5	100.3	95.1	67.0
1938-39 low	46.2	93.0	85.8	59.0
1937 high	99.0	104.4	102.8	74.7
1937 low	70.3	95.5	90.3	64.2
1932 low	45.8	40.0	64.6	42.2
1928 high	101.1	98.9	102.9	100.5

10 LOW-YIELD BONDS.

Saturday	110.6	1938-39 Low	106.7
Friday	110.5	1937 High	113.7
Month ago	110.7	1937 Low	107.0
Year ago	108.1	1928 High	104.4
1938-39 High	111.3	1932 Low	86.8

STOCK PRICE TREND.

	Saturday.	Friday.
Advances	210	478
Declines	282	166
Unchanged	198	156
Total issues	690	800
New 1938-39 highs	3	4
New 1938-39 lows	1	6

	Last Wk.	Prev. Wk.	Yr. Ago.
Advances	68	417	74
Declines	984	489	939
Unchanged	68	160	76
Total issues	1120	1066	1089

U. S. GOVERNMENT YIELDS.

NEW YORK, Jan. 28.—Government bonds, based on today's closing prices, show the following yields:

Treasury 3⅜s, March, .21 pct.; 3¼s, '46-44, 1.29 pct.; 3s, '48-46, 1.72 pct.; 3⅛s, '49-46, 1.75 pct.; 2s, '47, 1.73 pct.; 2½s, '48, 1.91 pct.; 2½s, '53-49, 2.23 pct.; 2½s, '52-50, 2.24 pct.; 2⅞s, '60-55, 2.52 pct.; 2¾s, '59-56, 2.51 pct.; 2¾s, '65-60, 2.57 pct.; 2¾s, '63-58, 2.56 pct.

Federal Farm Mortgage, 3¼s, '64-44, 1.72 pct.; 3s, '49-44, 1.59 pct.

U. S. TREASURY POSITION

WASHINGTON, Jan. 28.—The position f the Treasury Jan. 26: Receipts, $7,916,246.61; expenditures, $22,184,399.68; net balance, $2,940,702,084.00, including $2,296,478,402.55 working balance; customs receipts for the month, $20,967,892.36.

FOREIGN MARKETS AT A GLANCE

LIVERPOOL, Jan. 28.—Confirmation of Russian purchases of Australian wheat destined for Vladivostok attracted buying in wheat futures today. Prices moved up to final net gains of ¼d to ½d. United Kingdom millers were moderate buyers of cash wheat.

Cotton futures closed off 2 to 3 points. Selling and hedging against outside growths were partly offset by short covering.

London and Paris are closed on Saturday.

HIGH AND LOW QUOTATIONS FOR YEAR

Range for 1938-1939 High.	Low.	Stocks and Annual Dividends in Dollars.	Sales for 100s. Week.	High for Week.	Low for Week.	Close for Week.	Ch'ge. for Week.
[illegible]							
82¾	44¾	National Steel 1	69	76	[illegible]	[illegible]	[illegible]
23	11⅝	National Supply	122	13⅝	11⅝	12¼	—1½
30	16½	Nat Supply $2 pfd.	13	18½	16½	16¾	—2⅛
4½	2½	National Tea	18	3⅝	3⅜	3½	— ⅜
12⅝	7⅝	Natomas Co .80a	12	10½	10	10⅛	• ⅛
26	14⅝	Neisner Bros 1	2	20½	19⅞	19⅞	—1⅝
40	28	Newberry J J 2.10e	2	37	36⅜	36¾	— ¼
110	99½	Newberry 5 pc pfd 5.	†30	108	108	108	....
19½	9⅞	Newport Indust	118	15	12⅞	13½	—1¾
48½	20	New York Air Brake	22	42	35¾	36¾	—6¼
22⅜	10	N Y Central R R	1146	18¼	16	16⅝	—2½
23½	7	N Y C & St L	87	18¾	16	16⅝	—3⅜
[illegible]							
27½	13¼	Reading 2d pfd 2	2	19	17¾	17¾	—2¼
11	5	Reis R & Co 1st pfd.	3	8	8	8	— ¾
11¾	5½	Reliable Stores ½e	4	8	7⅝	7⅝	— ⅞
13½	9	Reliance Mfg .10g	4	11	10¼	10¼	— ⅝
17⅝	9⅝	Reming Rand .20g	66	14¾	12⅞	13⅛	—1¾
78	49½	Rem R pf ww 4½	2	75¼	75	75	• ½
69	40	Rens & Saratoga 8	†50	64	64	64	—4
3⅝	1	Reo Motor Car	102	1½	1¼	1⅜	— ⅛
25⅝	11¼	Republic Steel	1159	20¾	18	18½	—3⅝
78¼	39½	Republic Stl cv pfd.	1	66	66	66	—1½
77½	38	Republic Stl pfd A.	9	60	58	58	—7
20¼	7⅞	Revere Cop & Br	69	16½	15	15¼	—1⅝
[illegible]							
44	16	Twin City RT pf	†40	25	25	25	—1⅝
13⅜	6	Twin Coach 10e	68	10⅜	8¾	9	—1⅝
		U					
6	1¼	Ulen & Co	12	3¾	3½	3¾	— ⅜
70½	41	Underwood-Ellis 2½e	9	61½	57	57	—6½
15¼	7⅝	Union Bag & P	124	10½	9⅜	9½	—1⅜
90⅞	57	Union Carbide .40g	145	85¾	81⅛	84	—3¼
22½	17	Union Oil Cal 1.20	56	19	18¼	18¼	—1
99½	55⅜	Union Pacif 1½g	53	94¼	88¼	90½	—4½
84½	59¾	Union Pacif pf 4	5	83⅞	82	82	—2
23⅝	20	Union Tank Car 1.20	10	21½	21	21	— ⅛
[illegible]							
31¼	11½	Young St Dr	54	26	23½	25	—2½
		Z					
25¾	9	Zenith Radio	84	18½	16	16⅝	—2⅜
5¾	2¾	Zonite Products	22	3¼	3	3	— ⅜

Rate of dividends in the foregoing table are annual disbursements based on the last quarterly or semi-annual declaration. Unless otherwise noted, special or extra dividends are not included.

†Actual sale. ††Ex-dividend. **Ex-rights. aAlso extra or extras. ePaid last year. fPayable in stock. gDeclared or paid this year. hCash or stock. kAccumulated dividend paid or declared this year.

LOCAL SECURITIES DOWN FOR WEEK

Losses Up to 3 Points Are Recorded on a Decreased Turnover.

Securities listed on the St. Louis Stock Exchange moved in the wake of those on the New York board last week, registering extreme declines of 3 points in one or two instances. Trading showed a falling off from that of the preceding week. A number of issues were unchanged on the week.

Wagner Electric and Griesedieck-Western were both down 3 points at low for the day, the two being among leaders of the week's market. The most active stock was Hamilton-Brown but all sales were made on one day at one price, 7.

National Candy ranged down a point, while Rice-Stix and McQuay-Norris lost fractions. American Investment was higher.

RAILROAD EARNINGS

December Operations Most Profitable for That Month, With One Exception, in Eight Years.

By the Associated Press.

NEW YORK, Jan. 28.—December railroad operations were the most profitable for that month, excepting only 1936, in eight years, according to rail circles.

Net operating income of class one roads is estimated by analysts, at $48,000,000, compared with $50,000,000 in November. The setback from the previous month was substantially under the normal seasonal expectancy, 4 per cent compared with the usual drop of 10 per cent.

Estimated operating profits last month almost doubled the like period a year earlier, which stood at $26,000,000.

The relative improvement in carrier income reflected a better-than-seasonal rise in freight shipments. The Associated Press adjusted index averaged 69.2 per cent of the 1929-30 level in December, against 67.9 the month before.

This was the best adjusted monthly record of loadings in 13 months.

January N. O. I., which normally slumps 13 per cent from December, is expected to recede somewhat more than seasonally. During the first three weeks, at any rate, the adjusted index of total freight movement has been running 5 per cent below December.

WEEK'S SALES ON ST. LOUIS STOCK EXCHANGE

ST. LOUIS STOCK EXCHANGE, Jan. 28.—Sales of stocks on the local board during the week amounted to 5001 shares, compared with 6220 the preceding week. Bond sales were $8000 against $50,000.

Following is a complete list of transactions on the exchange during the week, with dividend rates, sales, high, low, closing prices and net changes for the week:

Range for 1938-1939 High.	Low	Stocks and Annual Dividends in Dollars	Sales for Week.	High for Week.	Low for Week.	Close for Week.	Ch'ge. for Week.
28	20	Am Invest 1.70a	266	28	27	27¾	• ¾
40½	27½	Brown Shoe .50b	103	33½	33	33	— ⅜
25¼	10⅛	Burkart Mfg 1a	35	19	18	18	—1½
9	3¾	Chi & So Airl pf .70	17	7	7	7	— ¼
35½	26	Coca-Cola Bott .50b	40	32½	32½	32½	— ½
10½	8⅝	Collins Morris .50a	95	8¾	8⅝	8⅝	— ⅜
8½	2⅝	Columbia Brew	287	7¾	7	7	— ¾
33½	23⅛	Dr. Pepper 1.65a	75	29	29	29	....
21	16⅝	Ely & Walker 1	80	17½	17½	17½	....
102	95	Ely & Walk 2d pf 6	5	97	97	97	
10	6½	Falstaff .70a	450	8½	8	8	— ½
52	27⅝	Griesedieck W .4a	505	51	48	48	—3
8½	1	Hamilton Brown	650	7	7	7	
14½	11	Hussmann Lig 1	130	12	12	12	....
85	75	Huttig pf 5	25	85	85	85	....
50½	27	Hyde Park 2b	20	48	48	48	....
6	2	Hydraulic P B pf	5	2¾	2¾	2¾	....
36	28¼	Internat Shoe .37½b	52	33	33	33	—2
9	4½	Key Co	50	6	6	6	....
21	14	Laclede Steel 1.25a	20	18½	18½	18½	—1½
32	25	McQuay Nor 1.50a	145	29	29	29	— ½
13½	8¼	Midwest P & S .60	25	11	11	11	....
13½	9	Mo Port C .50a	346	11¼	10	11	....
10	5	Nat Candy	462	8⅝	8	8	—1
107	95	Nat Can 1st pf 7	5	103	103	103	
91	77½	Nat Candy 2d pf 7	10	90	90	90	....
19½	15	Nat Oats .25b	15	19⅜	19	19⅜	— ⅛
6⅛	4	Rice-Stix	150	4¾	4½	4¾	— ¼
109	99	Rice-Stix 1st pf 1	15	108½	108½	108½	•1¼
3	2	St L BB &E	70	2	2	2	....
.15	.05	St. Louis Pub Service	50	.15	.15	.15	•.10
2½	¾	St. Louis P Ser pf	78	2⅜	2⅜	2⅜	....
7	4	Scruggs	85	6	6	6	— ⅛
13⅝	3¼	Scullin Steel	50	11½	11	11	—1⅜
8⅛	4⅛	Sterling Alum Pr .50a	25	6¼	6¼	6¼	— ¼
8½	5⅞	Stix Baer & Full .50a	60	6	5⅞	5⅞	....
36¾	16½	Wagner Elec .50a	567	30¼	28	28	—3
79	65	St. Louis Car 6s	xx1	76	76	76	•1
28½	20	C & S P S 5s	xx1	26	26	26	—2½
28½	19¼	United Ry 4s	xx4	26½	25	25	—2½
28	19	do C D	xx2	26	26	26	—1

SATURDAY'S SESSION SALES.

Stocks and Ann. Div. in Dollars.	Sales.	High.	Low.	Close.	Net Ch'ge.
Brown Sh .50b	18	33	33	33	— ⅛
Int Sh .37½b	7	33	33	33	
Mo P Ce .50a	120	11	11	11	....
Nat Candy	100	8	8	8	....
do 1 pfd 7	5	103	103	103	
St L P S pfd	28	2⅜	2⅜	2⅜	....

CLOSING QUOTATIONS.

Closing quotations on securities whose bids or offers changed:

SECURITY.	Bid.	Asked.
A. S. Aloe .50b	32½	....
A. S. Aloe pfd. 7	108	....
American Invest. 1.70a	27	28½
Am Inv 8 pc pfd 2	28½	31
Amer Inv 7 pc pfd 1.75	26¾	28½
Boyd-Welsh Shoe	2½	....
Boyd-Richardson pfd. 8	112	....
Brown Shoe .50b	32	34
Bruce pfd. 7	75	....
Bruce pfd. 3.50	40	....
Burkhart Mfg. 1a	17½	19
Burkart Mfg. pfd. 2.20	31	32½
Champion Shoe M 1st pfd	1.00	....
Central Brew.	2	2¾
Century Elect.	3½	4¼
Chi. & Sou. A. L. pfd .70	9	10
Coca-Cola Bottling .50b	32	34
Collins-Morris .50a	8½	8¾
Columbia Brewing	7	7¾
Dr. Pepper 1.65a	29	30
Elder Mfg. Co.	9	....
Elder Mfg. A 5	45	....
Ely & W D G 1st pfd 7	....	122½
Ely & Walker D G 1	16½	17
Emerson Electric pfd. 7	....	73
Eisenstadt pfd.	....	75
Falstaff Brewing .70a	8	8⅛
Globe-Democrat pfd. 7	117	....
Griesedieck Western 4a	45½	49
Hamilton-Brown Shoe	6½	7
Hussman-Ligonier pfd. 2.75	50	....
Hussman-Ligonier 1	11	13
Huttig	8¼	9½
Huttig pfd. 5	83	90
Hyde Park Br Assn Inc 2b	46	49
Hydraulic Pr Brick pfd.	2½	....
Hydraulic Press Brick	.30	.40
International Shoe .37½b	32	33
Johansen Bros. Shoe	3	....
Key Company	....	6¼
Knapp Monarch .20a	9¾	11
Knapp-Monarch pfd 2.50	31	35
Laclede Christy	....	7
Laclede Steel Co. 1.25a	18	20
Landis Shoe Mach. 1	10	14½
McQuay Norris 1.50a	26	29
Meyer Blanke 1.35a	....	15½
Meyer-Blanke pfd. 7	100	....
Midwest Piping & Sup. .60	9½	11½
Mo. Portland Cement .50a	11	....
National Candy 1st pfd. 7	104	106
National Candy	7¼	8½
National Bearing Metals	25	27
do pfd. 7	101	....
National Oats .25b	18½	19½
Rice-Stix Dry Goods	4⅞	5
Scruggs-V-B D G pfd 3.50	28	30
Scruggs-V-B D G 1st pf 6	64	....
do 2d pfd 7	55	....
Scruggs-V-B D G	5	6½
Scullin Steel	10¼	11
Scullin Steel warrants	....	1.50
Securities Inv. Co. 3a	40	43
Securities Inv. Co pfd 5	102	....
Sieloff Packing Co. .50a	8	....
Sterling Alum. Prod. .50a	5⅞	6⅛
Stix, Baer & Fuller .50a	5⅞	....
St. L. Bank Bl & Equip	2	....
St. Louis Screw	6	....
St. Louis Screw pfd. 7	90	....
St. Louis Car pfd. assd. 7	60	....
St. Louis Pub Sv pfd.	2⅜	....
Title Ins Corp. .75a	10	13½
Wagner Elect. Corp. .50a	28	29
City & Sub P Sv 5s	....	27½
Laclede Gas 5½s c	49	....
Scullin Steel 3s	60	62½
S. W. Bell Tel 3½s	111	112
S. W. Bell Tel 3s	105	106
St. Louis Car 6s (ext.)	75	80
United Railways 4s	26	26½
United Rys 4s c-d	25½	26

Dividend rates as given in the table are in the annual cash payments based on the latest quarterly or half-year declarations, or, in case of newly listed securities, the dividend intention announced at the time of original sale and listing. Unless otherwise noted, extra or special dividends are not included.

a—Paid in 1938. b—Paid or declared in current fiscal year. ††—Ex-dividend. xx—000 omitted.

WEEK'S EARNING REPORTS

NEW YORK, Jan. 28.—Corporate earnings reports issued during the week showing profits per common share included:

	1938	1937
Quarter ended Dec. 31:		
Baldwin Rubber	.49	.23
Bethlehem Steel	.56	.76
Hecker Products	.29	.12
McIntyre Porcupine	1.25	1.20
Year ended Dec. 31:		
Atlantic Ref.	1.40	3.51
Bliss & Laughlin	.19	3.67
Caterpillar Tractor	1.41	5.24
Freeport Sulphur	1.87	3.30
General Cigar	1.81	2.80
Hercules Powder	1.95	2.97
Marine Midland	.62	.71
Pittsburgh Coke	.19	1.20
Year ended Oct. 31:		
J. I. Case	8.89	11.37
Year ended Aug. 31:		
Loew's	5.65	8.46

LOANS AND DISCOUNTS DECREASE $1,982,000

Loss Follows Gain of a Shade More in the Preceding Week — Deposits Off.

Loans and discounts by St. Louis Clearing House Association member banks decreased $1,982,000 as of the close of business Friday, after an increase of $1,988,000 the preceding week. The total of this account was $148,782,000, the association reported.

Demand deposits decreased $392,000 to a total of $326,405,000 in the same period; time deposits decreased $42,000 to $104,614,000; bankers' deposits decreased $581,000 to $178,668,000; total deposits decreased $1,015,000 to $609,687,000; bond and stock accounts increased $266,000 to $284,487,000; total resources decreased $856,000 to $666,733,000; total lawful reserve increased $3,386,000 to $110,080,000.

Clearings last week amounted to $80,300,000, compared with $87,400,000 the preceding week. Debits to individual accounts last week totaled $122,100,000, compared with $135,800,000 the preceding week and $111,500,000 the same week last year. The daily average debit to individual account last week was $20,350,000, compared with $22,633,000 the preceding week and $18,583,000 the corresponding week last year.

Local money rates were as follows: Prime commercial paper, 1@1¼ per cent; customers' loans, 1½@5 per cent; collateral loans, 2@6 per cent; loans secured by warehouse receipts, 2@5½ per cent.

WEEK'S ACTIVE STOCKS

By the Associated Press.

NEW YORK, Jan. 28.—Sales, closing price and net change of the 20 most active stocks for the week:

SECURITY.	Sales.	Close.	Change.
U S Steel	173,400	54½	—7⅞
Gen Motors	145,600	44⅛	—1⅞
Loft Inc	120,900	8⅝	—1⅝
Repub Steel	115,900	18½	—3⅝
N Y Central	114,600	16⅝	—2½
Chrysler	108,200	68⅜	—6¾
Beth Steel	106,800	62	—8
North Amer	104,400	23⅝	— ¼
Anaconda	98,500	27¼	—3⅛
Con Edison	93,600	30¾	—1⅛
U S Rubber	93,300	41⅜	—4⅜
Curtiss-Wright	91,100	6½	.....
Colum Gas	87,400	7¼	— ¼
Radio	84,300	6¾	— ⅜
No Am Aviat	82,100	16	— ½
Unit Airc Corp	79,000	37¼	• ⅛
Gen Electric	78,200	38⅜	—2¼
Montgomery Ward	78,000	47⅛	—1⅛
Sperry Corp	76,300	42⅜	—1¼
Sou Pacific	73,000	15⅝	—2⅜

EXPORT COPPER PRICE SLIPS, LEAD IS LOWER

Tin Is Third Item in Nonferrous Group to Show Loss for Week.

By the Associated Press.

NEW YORK, Jan. 28.—A few cracks appeared in the non-ferrous metal price structure last week when export copper slipped a little lower, domestic lead was marked down 10 points and tin declined.

Export copper dipped to 10.05 cents a pound but at the close of the week a better feeling was apparent abroad. The domestic price was maintained at 11¼ cents despite continued failure of consumers to enter the market.

Copper analysts pointed out that the longer the 11¼-cent level is held, the less likelihood there is of a reduction as fabricator stocks are low.

Underscoring this view was a reduction in output by Phelps-Dodge Corporation, the third company recently to curtail production.

Lead declined to 4.75 cents a pound. Following the cut greater activity developed and estimates for this month's shipments indicate a level of 38,000 to 40,000 tons, against 34,000 in December, a seasonally poor month. Lead statistics for December revealed production and consumption about in balance.

Tin dropped to the lowest point in three months as liquidation developed in England. World tin statistics for 1938 disclosed a sharp drop in consumption and production.

Zinc remained quiet and unchanged at 4.50 cents a pound East St. Louis.

Steel circles said price cutting was being corrected and was less prevalent than a month or so ago. Steel operations eased a shade. Further buying of rails and fresh inquiry by railroads was reported.

STRUCTURAL STEEL ORDERS

NEW YORK, Jan. 28.—The American Institute of Steel Construction reported today new orders booked by the structural steel industry in December totaled 163,445 tons, the largest for any month in 1938. In November new orders aggregated 153,084 tons and in December, 1937, the total was 99,070 tons.

Shipments in December amounted to 106,457 tons, likewise tops for any months in the year and compared with 99,872 in November and 108,396 tons in December, 1937.

Notwithstanding the high rate of incoming new orders in the last quarter, the institute reported new orders received for the full year 1938 totaled but 1,256,639 tons, 23 per cent under 1,628,641 tons in 1937. Shipments in the 12-month period amounted to 1,158,763 tons against 1,660,579 in 1937.

GRAIN FUTURES

Domestic—Foreign

ST. LOUIS MERCHANTS' EXCHANGE, Jan. 28. — The following are today's high, low, closing and previous close in local markets and quotations received from other markets:

	High.	Low.	Close.	Prev. Close.
MARCH WHEAT.				
Chi.	69⅝	69	69⅝	69½a
Liver.	64½	64½	64¼	63¾
MAY WHEAT.				
Chi.	69⅞	69¼	69¾ ⅝	69¾ ⅝
K. C.	66½	65¾	66¼b	66⅜ ½b
Minn.	72½	72⅛	72⅞	72⅞
Winn.	63⅞	63⅛	63⅞	63⅝
Liver.	65½	64⅝	64⅝	64⅝
JULY WHEAT.				
Chi.	69¾	69¼	69⅝ ¾	69¾
K. C.	65⅝	65⅛	65⅜b	65⅝ ⅞
Minn.	72⅞	72⅝	72⅞	72⅞
Winn.	64½	64¼	64½	64¼ ⅜
Liver.	66¼	66	66	65½
SEPTEMBER WHEAT.				
Chi.	70½	70¼	70½	70⅝ ½
K. C.	66	65½	65⅞a	66⅛b
Minn.	72⅜	72½	72½	72½
OCTOBER WHEAT.				
Winn.	64⅞	64½	64¾	64⅝
MAY CORN.				
Chi.	51⅜	51	51¼ ¼	51¼ ⅜
K. C.	48½	47⅞	47⅞b	48⅛ ¼b
JULY CORN.				
Chi.	52⅜	52⅛	52¼	52⅜ ½
K. C.	49	48⅞	48⅞a	49⅛a
SEPTEMBER CORN.				
Chi.	52¾	52⅜	52½b	52⅞a
K. C.	....	.....	49½a	49¾
MAY OATS.				
Chi.	28⅝	28⅜	28½a	28½b
Minn.	25⅞	25⅝	25⅞	25¾
Winn.	29⅞	29¾	29⅞	29¾
JULY OATS.				
Chi.	....	....	27½a	27½a
SEPTEMBER OATS.				
Chi.	27⅛	26¾	27	27
MAY RYE.				
Chi.	46¾	46¼	46⅝b	46⅝a
JULY RYE.				
Chi.	....	....	47½b	47½a
SEPTEMBER RYE.				
Chi.	48⅜	48¼	48⅜b	48½b
MAY SOYBEANS.				
Chi.	81¾	81½	81¾b	82
JULY SOYBEANS.				
Chi.	82	81½	82	82

Opening prices at Chicago were: Wheat, Mar., 69¼c; May, 69¾@⅝c; July, 69⅝@½c; Sept., 70½@⅜c. Corn, May, 51¼@⅜c; July, 52⅜c; Sejt., 52⅝@¾c. Oats, Cay, 28½v; Sept., 26⅞c. Soybeans, May, 81½c; July, 81½c. Rye, May, 46⅝c; July, 47½c; Sept., 48¼c.

MILL FEED FUTURES MARKET

ST. LOUIS MERCHANTS' EXCHANGE, Jan. 28.—Millfeed futures closing price changes for local deliveries were: Standard bran steady to 10c lower; gray shorts steady. For Chicago deliveries: Standard bran steady to 20c lower; standard middlings steady to 25c lower. Sales totaled 100 tons.

	Close.	Prev. Close.
STANDARD BRAN.		
Feb.	17.50b-18.00a	17.60b-18.10a
*Feb.	18.35b-18.65a	18.45b-18.75a
Mar.	17.40b-17.90a	17.50b-17.90a
*Mar.	†18.45	18.45
April	17.00b-17.50a	17.00b-17.50a
*April	17.75b-18.00a	17.90b-18.25a
May	16.20b-16.70a	16.20b-16.70a
*May	17.00b-17.50a	17.00b-17.50a
June	15.20b-15.70a	15.20b-15.70a
*June	16.00b-16.50a	16.45
GRAY SHORTS.		
Feb.	20.25b-20.75a	20.25b-20.75a
Mar.	20.25b-20.50a	20.25b-20.50a
April	20.25b-20.50a	20.25b-20.50a
May	19.90b-20.25a	19.90b-20.25a
June	19.50b-20.25a	19.50b-20.25a
STANDARD MIDDLINGS.		
*Feb.	19.00b-19.40a	19.15b-19.50a
*Mar.	19.00b-19.50a	19.25b-19.75a
*April	19.00b-19.50a	19.50
*May	19.00b-19.50a	19.25
*June	18.75b-19.50a	18.75b-19.50a

*Chicago deliveries. †Sales.

DAILY GRAIN MOVEMENT

For Jan. 27.
(Bu. 000 omitted.)

	WHEAT. Rec.	WHEAT. Ship.	CORN. Rec.	CORN. Ship.	OATS. Rec.	OATS. Ship.
St. Louis	52	34	34	30	6	20
Chicago	14	19	197	128	99	26
Duluth	10	31	23	..	8	..
Indianapolis	10	..	69	14	16	18
Kansas City	120	116	20	8	4	34
Milwaukee	..	..	22	..	2	6
Minneapolis	80	71	48	35	32	27
Omaha	26	15	45	24	10	6
Peoria	3	12	53	17	22	20
Sioux City	2	..	32	11	4	..
St. Joseph	8	20	18	13	10	..
Wichita	41	60	..	..	..	..
Baltimore	..	..	10	..	6	..
Galveston	98	282	..	..	..	..
New York	41	..	..	..	..	..
New Orleans	25	..	45	150	3	..
Philadelphia	13	..	9	..	..	..

Grain Futures Purchases.

CHICAGO, Jan. 28.—Grain futures purchases:

	Friday.	Wk. ago.	Year ago.
Wheat	5,553	5,554	14,522
Corn	2,402	4,827	2,713
Oats	303	384	321
Rye	148	118	90
Total	8,406	10,883	17,646

(Last three ciphers omitted.)

Open interest in wheat yesterday totaled 89,246,000 bushels and in corn 68,025,000.

COMMODITY MARKETS

By the Associated Press.

NEW YORK, Jan. 28.—Wheat futures at Chicago moved unevenly as unsettled weather was reported in the domestic grain belt. Final prices were ⅛ cent a bushel lower to ¼ cent higher.

Corn contracts at Chicago ended unchanged to ⅜ cent down.

Elsewhere commodity price fluctuations were also small.

Cotton futures at New York finished unchanged to 15 cents a bale higher. Also slightly advanced were copper, lead and coffee contracts. Tilting downward were rubber, hides, wool tops, cottonseed oil and cocoa. Zinc and tin held unchanged, and sugar was uneven. The silk market was closed.

The Associated Press index of 35 weighed spot wholesale staple prices, with 1926 as 100, declined to 66.20 from 66.21 Friday.

Raw Hide Futures.

NEW YORK, Jan. 28.—Raw hide futures (old) closed 1@4 lower. Sales, 40,000 lbs.

	High.	Low.	Close.
June	10.65	10.65	10.55n

New hide futures closed 4@5 lower. Sales, 4,760,000 lbs.

	High.	Low.	Close.
March	11.20	11.05	11.05-06
June	11.59	11.44	11.45-47

Spot No. 1 western light native cows, 10½c.

b—Bid. n—Nominal.

Wool Top Futures.

NEW YORK, Jan. 28.—The trade bought wool top futures on a scale down today. At the close prices were down 2 to 5 points in quiet trading.

	High.	Low.	Close.
March	81.0	81.0	80.8b
May	81.0	81.0	8.05b
Oct.	80.9	80.9	80.6b

Spot, standard spot, 85.5, unchanged.
b—Bid.

WHEAT PRICES OFF SLIGHTLY AT WEEK END

Market Is Influenced Largely by Forecasts of Unsettled Weather for the Domestic Southwest.

By the Associated Press.

CHICAGO, Jan. 28.—Wheat prices averaged slightly lower today, influenced largely by forecasts of unsettled weather for the domestic Southwest.

The downturn, ⅛ cent at most, was checked, however, by firmness at Liverpool. The market closed ⅛ down to ¼ up, a flurry in the closing minutes carrying prices of the March and May contracts temporarily above yesterday's finish. Trading was light throughout the session.

Closing prices were: May 69¾@⅞c; July 69⅝@¾c; September 70½c. Other grains generally followed wheat and showed little change. Corn closed unchanged to ⅜ down, May 51⅛@¼c; July 52¼c; oats unchanged, May 28½c; soy beans unchanged to ⅛ down, May 81¾c; rye unchanged to ⅛ down, May 46⅝c. Lard was unchanged to 2 cents higher.

The Kansas City wheat market closed ⅛@⅜c lower; Minneapolis unchanged and Winnipeg ⅛@¼ higher.

Liverpool quotations, due ¼ higher to ⅛ lower, closed ⅜@⅝ up, strengthened by confirmation of the sale of seven Australian cargoes of wheat to Vladivostok, Eastern Russia, and reports of additional inquiry. Buenos Aires wheat was unchanged and Rotterdam closed ⅛ off to ⅝ up.

Little overnight export business was reported. There was little precipitation in the United States grain belt but forecasts were for rain or snow in the North Central States and in much of the Southwest area.

The corn marekt here was a little easier, dominated by wheat. The Argentine Government's report of acreage seeded to corn, although smaller than generally expected, had little influence on the market. Acreage seeded to corn was estimated at 13,343,400 acres, compared witm 15,184,000 last year and an average for the past five years of 16,695,000 acres. The Buenos Aires corn market closed ⅛ lower to ⅛ higher.

Oats and rye markets were exceptionally quiet and the tone was barely steady.

ST. LOUIS MERCHANTS' EXCHANGE, Jan. 28.—Small changes marked wheat trade today.

Liverpool wheat closed ¼@½d higher after ½d higher opening.

Winnipeg wheat opened unchanged ⅛c higher. The close was ⅛@¼c up.

Argentine wheat opened and closed unchanged. Corn opened unchanged and closed ⅛c up to ⅛c down.

Local wheat receipts which were 40,500 bu., compared with 30,000 a week ago and 15,500 a year ago included 27 cars local. Corn receipts which were 25,500 bu., compared with 21,000 a week ago and 108,000 a year ago included 7 cars local and 5 through. Oats receipts which were 10,000 bu., compared with 28,000 a week ago and 6000 a year ago included 5 cars local. Hay receipts were 1 car through.

St. Louis Cash Grain.

In the cash grain market Saturday, wheat was steady. The hard variety made up the bulk of the supplies and cleared well at little change in trading basis. Local mills and elevators furnished the principal outlet. Order buyers made small purchases. Corn was unchanged. Demand was fair and a fair clearance was made. Industries, mills and elevators showed the interests. Premiums were unchanged to ⅛c over Friday's figures, with No. 1 yellow ½c above the May price and No. 2 yellow at the May figure to ¼c over. Oats were ¼c lower. Supply was light and with the demand only fair a few cars were carried over. Outside order buyers showed the interest.

RANGE OF PRICES.

Soft Red Winter Wheat.
No. 2, 75c; garlicky, 73c.
No. 4—Weevily, 72¾c.
Sample grade, 68¼c.

Hard Winter Wheat.
No. 3, 73½c.

Yellow Hard Wheat.
No. 2, 73½@74¼c.
No. 4, 72@½c.
Sample grade, 71¼c.

No Tonnage Wheat.
No. 3 red, weevily, 73¾c; weevily and garlicky, 71c.

Corn.
No. 1 yellow, 51¾@52c.
No. 2 yellow, 51¼@½c.

No Tonnage Corn.
No. 2 mixed, 50@½c.

Oats.
No. 1 white, 32½c.
No. 2 white, 31½c.
No. 3 white, 30c.
No. 1 red, 33½c.

ST. LOUIS BRAN MARKET.

Cash wheat-feed nominal quotations for carlots, bran $18.50@18.75; gray shorts $21.75@22; oatfeed $7 per ton.

CASH GRAIN ELSEWHERE

CHICAGO, Jan. 28.—No wheat; corn, No. 1 mixed, 51c; No. 2 yellows, 50¾@51¼c; No. 3 white, 52½@53c; oats, No. 1 white, 32½c; sample grade white 27½@¾c; barley, Illinois malting, 50@65c nom.; Illinois feed, 35@455c nom.; soybeans, No. 2 yellow, 82¼c; timothy seed, $2.85@3.15 nom.; red clover, $13@16; red top, $8.75@9.25 nom.

KANSAS CITY, Jan. 28.—Wheat: 80 cars, unchanged to ¾c lower; No. 2 dark hard 72¾-77¼; No. 3, 78¾; No. 2 hard 68; No. 3, 68-71¾; No. 2 red nom 68¾-71½; No. 3 69. Close: May 66¼; July 65⅜; Sept. 65⅞. Corn: 15 cars, unchanged to ¼c lower; No. 2 white nom. 47-48¾; No. 3 nom. 46½-47¾; No. 2 yellow nom. 47-48¾; No. 3 nom. 46½-47¾; No. 2 mixed nom. 47-48¾; No. 3 nom. 46½-47¾. Close: May 47⅞; July 48⅞; Sept. 49½. Oats: 1 car; unchanged. No. 2 white nom. 29½-30½; No. 3 nom. 29-30.

TOLEDO, O., Jan. 28.—Grain on track (26 rate New York—nominal). Wheat—No. 1 red, 72½@73½c; No. 2 red, 71½@72½c. Corn—No. 2 yellow, 50½@51c; No. 3 yellow, 49½@50c. Oats—No. 2 white, 31½@32c; No. 3 white, 29@31c. Soy beans—No. 2 yellow, 77@½c. Grain in store, transit billing attached—Wheat, 5@5½c above track quotations; corn, 4½@5c above; oats, 2½@3c above; soybeans, 5@5½c above. Hay unchanged.

BUSINESS LOANS DECREASE

Those of Federal Reserve Number Banks in New York Lowest in Nearly Four Years.

By the Associated Press.

NEW YORK, Jan. 28.—Business loans of Federal Reserve member banks in New York City dropped to the lowest levels in more than four years during the week ended Jan. 25.

The latest slump was the sharpest in five weeks, and was believed by bankers to foreshadow another dip in business loans of banks throughout the country, data on which will be released Monday.

Despite the sharpness of the drop in the latest week, the rate of decline in these advances has shown some tendency to ease. In the 12 months ended Oct. 11, 1938, member institutions in the financial center showed an average weekly recession of $9,500,000. Since then, the loss has averaged $6,500,000 weekly.

Commercial, industrial and agricultural loans of banks in New York City compared as follows:

Week ended Jan. 25	$1,354,000,000
Last year	1,371,000,000
Last year	1,686,000,000

Record of the Week in Finance

By the Associated Press.

NEW YORK, Jan. 28.—Following is record of the latest week in finance:

	Latest Wk.	Prev. Wk.	Year Ago.
Steel production	51.2 pct.	52.7 pct.	32.7 pct.
Automobile production	89,200	90,205	59,365
Freight carloadings	590,359	586,877	570,233
Stock sales (New York Stock Exchange)	7,657,370	4,402,160	5,520,940
Bond sales (New York Stock Exchange)	$38,129,825	$34,462,950	$41,755,475
Final three ciphers omitted in following:			
Electric power production (kilowatt hours)	2,289,659	2,269,846	2,108,968
Crude oil produced (barrels)	3,264	3,243	3,506
Security offerings	$26,463	$8,556	$21,544
Bank clearings	$5,094,011	$5,575,428	$4,935,442
Demand deposits	$16,124,000	$16,050,000	$14,487,000
Business loans	$3,789,000	$3,818,000	$4,438,000
Excess reserves	$3,600,000	$3,560,000	$1,440,000
Treasury gold stock	$14,640,000	$14,615,000	$12,755,000
Brokers' loans	$681,000	$675,000	$651,000
Call money (New York Stock Exchange)	1 pct.	1 pct.	1 pct.
Average yield long term Government bonds	2.49 pct.	2.44 pct.	2.47 pct.
New York Reserve Bank rate	1 pct.	1 pct.	1 pct.
Bank England rate	2 pct.	2 pct.	2 pct.

RECENT MONTHS BOND GAINS CUT ABRUPTLY

Hardest Hit Are Secondary Rails, Followed by Foreigns and Industrials.

By the Associated Press.

NEW YORK, Jan. 28.—Bonds sold sharply lower this week as a wave of European selling of American securities sent markets tumbling in the worst break since the Munich crisis four months ago.

While shares in the New York Stock Exchange were driven to the lowest levels since last September, losses in the loan division were not as pronounced, though gains of the past month or so were abruptly canceled.

All divisions of the domestic loan division suffered. Hardest hit were the secondary rails, followed closely by foreign dollar issues and industrials.

United States Government securities, which had been climbing to new highs for a year or more, declined sharply, as did low-yield issues generally.

Declining bond values put the damper on plans for a number of public offerings of new securities which had been in the conversational stage.

From the standpoint of investment houses, an important development of the week was announcement the Securities and Exchange Commission had undertaken a study of private sales of new securities by industrial companies to banks and other large institutional investors. Private sales eliminate underwriting expense to the issuer, and also registration of the issues with the SEC. The practice has cut sharply into investment house underwriting income, it has been contended.

Large corporations that have sold securities privately in recent years include Standard Oil of New Jersey, $75,000,000; U. S. Rubber, $45,000,000; Goodyear Tire & Rubber, $40,000,000; Union Carbide & Carbon, $40,000,000; Shell Union Oil, $25,000,000, and Consolidated Oil, $25,000,000.

Other than some wide breaks in a few foreign dollar bonds, changes were generally negligible in today's market.

U. S. Governments boasted more gains than losses at the close, but even at that buyers and sellers were so close together most deals were concluded within 2-32 to 4-32 of a point of Friday's closing levels. The total transactions in the group was but $60,000, face value, a figure exceptionally small even for a Saturday.

The group of foreign dollar bonds exhibiting extreme weakness included German General Electric 6s, off 8½ points at 45; Siemens & Halske 6½s, off 8¼ at 66; Poland 6s of 1940, off 4⅜ at 30⅛; Prussia 6½s, off 3½ at 14½, and Panama 5s, off 2⅛ at 43⅛. On the contrary, German Government 5½s and the Dawes 7s were in fair demand at fractionally higher levels.

Explaining these wide breaks on relatively light offerings, brokers said it appeared that holders were willing to take the losses they did rather than risk the consequences of speeches by heads of several European Governments scheduled for over-the-week-end and ending with a pronouncement by Herr Hitler Monday.

Things were more tranquil in the domestic list. Trading was light as evidenced by the total turnover of $3,331,100, par value, the smallest since last Nov. 19, and compared with $4,296,800 last Saturday.

Issues emerging with plus signs of fractions to a point included Delaware & Hudson refunding 4s, American Telephone 3¼s, Armour of Delaware 4s and Southern Railway 4s.

Losing as much were a fair-sized group, including Remington Rand 4¼s at 100½, Pennsylvania General 4½s at 97⅛, Loews 3½s at 99 and American & Foreign Power 5s at 48¼.

Chicago Stock Market

By the Associated Press.

CHICAGO, Jan. 28.—Following is a complete list of closing prices on the Chicago Stock Exchange today:

UNITS' QUOTATIONS

NEW YORK, Jan. 28.—Quoted range of prices at which dealers in particular issues are prepared to trade the units of their respective shares as reported by the Investment Bankers' Conference, Inc.:

BAR GOLD, SILVER AND MONEY

The St. Louis Clearing House Association reported clearings for Jan. 28, 1939, $12,400,000; corresponding day last year, $12,700,000; this year, $327,900,000; corresponding period last year, $340,800,000. Report of debits for Jan. 27, 1939: Debits to individual accounts, $26,200,000; total to date, $484,400,000; debits to banks and bankers' accounts, $11,900,000; total to date, $228,500,000; combined debits to individual and banks and bankers' accounts, $38,100,000; total to date, $712,900,000.

LONDON, Jan. 28.—Bar gold 148s 8½d, unchanged. (Equivalent $34.76).

Bar silver 20 3-16d, up ¼. (Equivalent 42.48 cents).

Money ⅛ per cent. Discount rates: Short and 3-month bills 9-16 per cent.

MONTREAL, Jan. 28.—Silver futures opened unchanged. Bids: Jan., 41.90; Feb., 41.10.

MONTREAL, Jan. 28.—Silver futures closed unchanged. No sales. Bids: Jan., 41.90; Feb., 41.10.

TURPENTINE, FLAX AND LINSEED

Linseed oil in one to four barrel lots was quoted at 9.9c per pound for raw and 10.3c for boiled: half drums 6c more.

DULUTH, Minn., Jan. 28.—Flaxseed closed unchanged. May, $1.85; cash, $1.86½@1.92½. No. 1 northwestern at Chicago unchanged at $1.93½@2.01½.

New York Coffee.

NEW YORK, Jan. 28.—Coffee spot, steady; Rio No. 7, 5¼; Santos No. 4, 7½@8. Cost and freight offerings included Santos Bourbon 3s and 5s at 6.90@7.25.

Rio No. 7 A futures closed 1@2 higher. Sales, 250 bags.

	High.	Low.	Last.
Mar.	4.17	4.17	4.17b

Santos No. 4 D futures closed 2 lower to 2 higher. Sales, 1500 bags.

	High.	Low.	Last.
May	6.25	6.25	6.25n
Sept.	6.36	6.35	6.35n

Chicago Produce Futures.

CHICAGO, Jan. 28.—Butter futures, storage standards:

	High.	Low.	Close.
Jan.	24½	24⅜	24½
Feb.	23½	23⅜	23½
Nov.	22¼	22¼	22¼
Egg futures, refrigerator standards:			
Oct.	19⅜	19⅜	19⅜
Jan.	14⅜	14¼	14⅜
Fresh graded firsts:			
Jan.	16¾	16⅝	16¾
Feb.	16⅜	16¼	16⅜

THE BOND MARKET

By the Associated Press.

NEW YORK, Jan. 28.—Total bond sales today on the New York Stock Exchange amounted to $3,331,100, compared with $5,250,000 yesterday, $4,296,800 a week ago and $3,562,300 a year ago. Sales during the week were $38,129,825, compared with $41,755,475 corresponding week a year ago. Total sales from Jan. 1 to date were $147,857,875, compared with $160,227,800 a year ago and $343,840,000 two years ago.

Following is a list of closing prices of bonds traded in today.

U. S. GOVERNMENT BONDS.

Treasury.

Security.	Close.	Security.	Close.
3⅜s 43-41	M106-18	2½s 53-49	102-16
3¼s 46-44	109-24	2½s 52-50	102-21
3s 48-46	108-24	2⅞s 60-55	104-18
3⅛s 49-46	109-12	2¾s 59-56	103-8
2s 47	102-5	2¾s 65-60	102-29
2½s 48	105-2	2¾s 63-58	102-26

Federal Farm Mortgage.

Security.	Close.	Security.	Close.
3¼s 64-44	107-9	3s 49-44	106-31

Symbols: ††Ex-interest. ct-Certificates. *Selling flat on account of default. **Selling flat for reasons other than default. †Matured bonds negotiability impaired pending investigation.

Quotations on all United States Government bonds are in dollars and thirty-seconds of a dollar. That is, for instance, a sale printed 99-24 means $99 and 24 thirty-seconds of a dollar.

FRUITS

ST. LOUIS PRODUCE MARKET, Jan. 28.—Reported by the "St. Louis Daily Market Reporter":

APPLES — Missouri and Illinois, bu, golden delicious, $1.65@2; unclassified, $1.35@1.40; willowtwigs, $1.35@1.65; unclassified, $1@1.25; jonathans, $1.25@1.50; unclassified and utility; 90c@$1.10; West Virginia red delicious, $1.75; yorks, $1.25@1.40; golden delicious, $1.75@1.85; New York Rhode Island greenings, $1@1.10; ben davis, 95c@$1; Michigan bu, jonathans, $1.35@1.50; Pennsylvania bu, golden delicious, $1.50; grimes golden, $1@1.10; Maryland bu, golden delicious, $1.75@1.80; Idaho bu, winesaps, $1.30@1.50; orchard run, $1.20@1.25; jonathans, $1.25@1.45; romes, $1.50; orchard run, $1.25@1.30; Utah, bu, jonathans, $1@1.50; Colorado bu staymen winesaps, $1.50; romes, $1.35; yorks, $1.35.

AVOCADOS — California lugs, large, $1.50@1.70; small, $1@1.25; Florida lugs, 75c.

BANANAS — Imperfect, 40-lb. boxes, $1.80@1.90; 35-lb boxes, $1.57@1.60; loose, per lb., 4¼c.

KUMQUATS—Florida, 36 quarts, $2.75@3.

LIMES—Mexican 55-lb. boxes, $5.50; Florida quarter boxes Persians, $1.75@2.

STRAWBERRIES — Florida, 36-pint crates, $5.25@5.75.

Citrus fruit prices at auction Friday (last session of week), were as follows:

LEMONS—California boxes, $3.20@3.75.

ORANGES—California boxes, $1.90@8.60; Florida boxes, $1.50@1.75; Texas boxes, $1.45@2.40.

GRAPEFRUIT—Texas boxes, $1.50@3.

LEAD, ZINC AND COPPER

Lead was steady at $4.60 per 100 pounds in St. Louis Saturday. Zinc was steady at $4.50 per 100 pounds.

NEW YORK, Jan. 28.—Copper steady; electrolytic spot 11.25; export 10.07. Tin steady; spot and nearby 46.00; forward 46.10. Lead steady; spot, New York, 4.75@4.80; East St. Louis 4.60. Zinc steady; East St. Louis spot and forward 4.50. Pig iron, aluminum, antimony, quicksilver, platinum and Chinese wolframite unchanged.

NEW YORK, Jan. 28.—St. Joseph Lead Co. reports 75 tons of Southeast Missouri pig lead sold yesterday at $4.60 per 100 lbs. East St. Louis, 350 tons at $4.80 New York.

NEW YORK, Jan. 28.—No sales in lead, zinc or straits tin futures today.

NEW YORK CURB

By the Associated Press.

NEW YORK, Jan. 28.—Following is a complete list of closing prices of stocks and bonds traded in today on the New York Curb Exchange:

††Ex-dividend. **Ex-rights. warWarrants. wwWith warrants. xwWithout warrants. Rates of dividend in the foregoing table are annual disbursements based on the last quarterly or semi-annual declaration. Unless otherwise noted, special or extra dividends are not included. †Fully listed on the Curb Exchange. Other securities are admitted to dealing as "unlisted".

DEMAND FOR NEW CROP COTTON LIFTS MARKET

By the Associated Press.

NEW YORK, Jan. 28.—Continuing demand for new crop cotton deliveries gave the futures market a modest lift today.

Speculative buying inspired by a Washington report that no major changes were contemplated in the 1939 farm program was noted in distant positions and there was switching from near months to those positions. The bulk of transactions were in October, which ended 3 points net higher. Other active months closed unchanged to 3 points up. Volume was light.

Speculative selling of May was reported and the month closed net unchanged. Mill takings contributed a steady tone to March. Foreign business was small and the local market ignored the weaker tone of Liverpool at the outset. Bombay houses were light sellers of nearby months.

Cotton belt weather was reported mostly beneficial, with temperatures moderate and some moisture predicted for over the week-end.

Spot nominal, middling 9.00.

Exports today were 3511 bales, bringing the season's total to 2,281,722; port receipts, 4621; port stocks, 2,823,304.

Memphis Spot Cotton.

MEMPHIS, Tenn., Jan. 28.—Spot cotton had a steady tone. Middling closed at 8.40c, unchanged from yesterday. Sales amounted to 4523 3bales.

New Orleans Spot Cotton.

NEW ORLEANS, Jan. 28.—Spot cotton closed quiet, 2 points up. Sales, 330. Low middling, 7.48c; middling, 8.63c; good middling, 9.18c. Receipts, 1660; stock, 685,805.

Chicago Cotton Market.

CHICAGO, Jan. 28.—Cotton futures close: March, 8.46; May, 8.16; July, 7.88; Oct., 7.48.

NEW YORK COTTON

NEW YORK, Jan. 28.—Cotton futures market:

	High.	Low.	Close.	Prev. Close.
March	8.42	8.38	8.40	8.38
May	8.14	8.09	8.10	9.10
July	7.84	7.80	7.81	7.80
October	7.44	7.40	7.42	7.39
December	7.42	7.40	7.40	7.37
January	7.42	7.41	7.41	7.38

Spot nominal; middling, 9c.

New York Sugar.

NEW YORK, Jan. 28.—World sugar futures took the lead in the market today. Prices steadied through Cuban interests and brokers for foreign accounts. Offerings were light.

Domestic futures were firm on trade buying and week-end covering. Prices moved above the lows established in previous sessions this week. March, May and July met a fair demand. Brokers continued to hold off commitments pending news from Washington relative to the Cuban tariff agreement.

The raw market was quiet and prices were unchanged.

AMONG CURB LOSERS IN SLOWER WEEK-END TRADE

NEW YORK, Jan. 28.—Off a bit in the curb market today were Electric Bond & Share, American Gas, Niagara Hudson Power, Creole Petroleum and Pantepec Oil.

Transfers here totaled 93,000 shares against 143,000 last Saturday.

NEW YORK RUBBER MARKET

NEW YORK, Jan. 28.—Crude rubber futures opened unchanged to 4 higher. March, 15.48b; May, 15.40; July, 15.38.

Crude rubber futures closed 5@12 lower. Sales, No. 1 standard, 134 contracts.

	High.	Low.	Close.
March	15.50	15.42	15.40b
May	15.40	15.26	15.26
July	15.40	15.38	15.26b

Smoked ribbed spot, 15.38n.
b—Bid. n—Nominal.

MISSISSIPPI VALLEY STOCKYARDS.

Mississippi Valley Stockyards at St. Louis officially reports the market as follows:

CATTLE — For the week steers and butcher yearlings about steady. Bulk good to near choice steers, $9.25@11; medium to good, $8@9; plain quality fat steers, $7@8; bulk good to choice mixed yearlings, steers and heifers, $8.50@9.50; medium to good, $7.25@8.25; plain, $6.25@7. Cow stuff weak to 25c lower with most loss on medium grades; bulk beef cows, $5.25@6.25; few better quality, $7@7.50; with choice heavy fed cows to $8; canners and cutters, $4.25@5; light shelly canners, $4 and under. Bulls weak to 10c lower, closing top, $6.90. Veal calves closing steady, top $11.50.

HOGS—For the week weights 160 lbs and up, 15@20c higher. Light lights and pigs unevenly steady to 10c higher. Top for the week, $8. Packing sows, 15@20c up.

SHEEP—For the week lambs strong to 25c higher. Bulk fed westerns, $8.50@9.15. Top natives to shippers, $9.25. Bulk to small interests, $8.75@9.25. Packer top, $8.75. Most packer purchases of good and choice lambs, $8.50@8.75; throwouts, $5.50@7. Slaughter ewes mostly $3.50@4, few choice lights, $4.25@4.50.

EGG MARKET

Egg prices on the St. Louis market as reported by the "St. Louis Daily Market Reporter":

Missouri No. 1, 14¼@½c.
Standards, 16½c.
Unclassified, 11@13c.

No poultry quotations on Saturdays.

CATTLE ARE MOSTLY STEADY AT NATIONAL STOCKYARDS

EAST ST. LOUIS, Ill., Jan. 28 (U. S. D. A. report on salable supplies)—Hogs—Receipts, 500; market slow and uneven; mostly 10@15c lower than Friday; good to choice 170-240 lbs., $7.60@7.85; packer top, $7.65; few 150 lbs., $7.50; sows scarce, quotable steady; Southern kinds unevenly discounted; few good Southern light lights, $6.50@7.10; compared close last week, market mostly 10@15c higher.

Cattle—Receipts, 125; calves, 50; compared with week ago, steers mostly steady; butcher yearlings and cow-stuff steady to 25c lower; bulls weak to 15c lower; vealers steady; stocker and feeder steers steady to strong; tops for week: 1273-lb. steers, $12; 1085-lb. yearlings, $11; 675-lb. mixed yearlings and 700-lb. heifers, $10; beef cows, $8; sausage bulls, $7; vealers, $12; feeder steers, $9; bulks for week: Steers, $8.50@10.50; heifers and mixed yearlings, $7.50@9.50; beef cows, $5.25@6.25; cutter grades, $4.25@5; stocker and feeder steers, $7@8.35; closing top on sausage bulls, $6.85; vealers, $11.50.

Sheep—No receipts. Compared week ago, lambs steady to 25c higher; mostly steady; sheep strong to 25c higher; practical top native lambs for week, $9.50; bulk natives, $8.50@9; packer top, $9.25; fed Westerns, $8.25@9.25; clipped lambs, $7.50@8.25; wooled yearlings, $8@8.35; clipped yearlings, $6.50@7.50; aged wethers, $5; slaughter ewes, $3.50@4.50; load Westerns at higher price.

Horses and Mules.

NATIONAL STOCKYARDS, Ill., Jan. 28.—The horse market held close to steady during the past week and prices, too, were maintained in broke cotton mules, three-year-old and better. On the other hand, 21year-old mules were cheaper, particularly the cold haired kind.

Over 1000 horses and mules arrived during the week, including 750 on commission. There was a good clearance. Arrivals for the coming week are estimated at 500 head. Rail consignments of horses are en route from Minnesota, South Dakota, Nebraska and Kansas. Practically all of the mules will comprise the broke kind.

Dealers report good inquiry for broke mares 850 to 1250 pounds and broke mules, medium size and good ages, also for fat cotton mules having good hair and good mouths and that are fresh looking. Cold haired, smooth mouth big mules are bringing cheaper prices.

*NATIVE HORSE QUOTATIONS.

Good to choice draft, $115@140; medium to good draft, $90@115; good to choice chunks $90@110; smooth mouthed chunks, $65@90; large farm mares, $110@135; medium farm mares $90@110; fillies, yearlings and twos; small, common, $30@50; good size, $60@85; extra size and quality, $110@130 (horse colts sell $10@15 per head less than fillies); good Southern mares, $75@100; small Southern mares, $40@60; small cheap horses, $30@50.

*MULE QUOTATIONS.

Farm mules, 15.2 to 16 hands, $110@140; colt mules, mares with size and quality, $125@150; colt mules, small, $60@85; draft mules, $150@175; mine mules, 14.1 to 15.2 hands, $120@160; choice cotton mules, 14.3 to 15.2 hands, $160@200; small, green mules over 3 years old, $50@85.

*Quotations are for average animals and do not cover those of outstanding quality or the very cheapest grade.

Average Cost and Weight of Hogs.

In the following table will be found a list of average cost and weight of hogs on various markets with comparisons as reported by the United States Department of Agriculture, East St. Louis:

	Friday. Cost.	Friday. Wt.	Week ago. Cost.	Week ago. Wt.	Year ago. Cost.	Year ago. Wt.
Nat. Yd.	$7.63	231	$7.48	232	$8.16	232
Chicago	7.59	247	7.33	244	8.05	241
Kan. City	7.14	248	7.10	235	7.96	226
Omaha	7.21	256	7.10	257	7.65	242

VEGETABLES

ST. LOUIS PRODUCE MARKET, Jan. 28.—Reported by the "St. Louis Daily Market Reporter":

POTATOES — 100-lb sacks Idaho russet burbanks, $1.60@1.75 (15-lb sacks 28½@30c each); No. 2, $1.40; Colorado McClures, $1.85@2.25; Nebraska triumphs $1.70@1.80; washed, $1.85; egg size, 95c@$1.10; Minnesota cobblers, $1.40@1.50; early ohios, $1.55; North Dakota triumphs, $1.60@1.75; cobblers, $1.45@1.55; Michigan rurals, No. 2, $1.40; Wisconsin rurals, $1.35@1.40.

NEW POTATOES—Florida triumphs, $2 per bu crate; California long white, $1.25.

ARTICHOKES—California, boxes, $3@3.50; half boxes, $2.

ANISE—California, lettuce crates, $2; Louisiana, bushel, 75@90c.

BEANS—Florida, hampers, tender green, $2.50 black valentine, $2.50; bountifuls, $2; wax, $2.25; lima beans, Florida hampers, $4.

BEETS—Texas, half crates, $1@1.10.

BROCCOLI—Texas crates, $1.65@2; Arizona crates,$2.25; California crates, $2@2.25.

BRUSSELS SPROUTS—California 25-lb drums, $2.40@2.50.

CABBAGE — Wisconsin round, 50-lb sacks, 40@50c; New York, round type, 50-lb sacks, 40@50c; red, 60@75c; Texas lettuce crates, $1.40@1.50; half crates, 75@90c; 50-lb sacks, 80@85c; savoy lettuce crates, $2; ½ crates, 75c; red, ½ crates, $1.10@1.15.

CARROTS—Home-grown, bu boxes, loose cut, 25@40c; Illinois, bu, loose, cut, 60@70c; 12-quart baskets, 40c; California, lettuce crates, $2.65@2.75; Texas ½ crates, $1.15@1.50; lettuce crates, $2@2.25; Arizona, lettuce crates, $2.25.

CAULIFLOWER—California pony crates, $1.25@1.50; Arizona pony crates, $1.40; lettuce crates, $2.25@2.50.

CELERY—Florida howard crates, $2.15@2.50; California, ½ crates, $2@2.65; Michigan square crates, hearts, $1.10; rough, 2-3 crates, 75c@$1.

CELERY CABBAGE—Home-grown, bu and lettuce boxes, 60@90c; Michigan 2-3 crates, $3.

CELERY ROOT—Wisconsin, bu baskets, loose, cut, $1@1.25.

COLLARD GREENS—Texas, bu, 90c@$1; half crates, 90c@$1; Louisiana, bu, 60@75c; Georgia bunches, loose, 85c per dozen.

CUCUMBERS—Florida hampers, $6@6.50; Iowa hothouse, 1-dozen boxes, 90c@$1.30.

EGGPLANT—Florida 1½-bu crates, $2.

DANDELION—Texas, ½ crates, $1.25.

ENDIVE—California crates, $2.75@3.25; Texas lettuce crates, $2.25; French imported, per lb., 20c.

ESCAROLE—Louisiana, bu, 50@60c; Texas lettuce crates, $1.50@1.65.

GARLIC—California 59-lb. crates, $3.

GUMBO—Cuban 6-pan crates, $3@3.50.

KALE—Texas, bu, $1.

HORSERADISH — Home-grown, bulk loads, per cwt., net to haulers, $4.50@7; No. 2, $2@2.50.

KOHLRABI — Texas ½ crates, $1.10@1.25; lettuce crates, $2; Louisiana, per dozen, 20@25c.

LETTUCE—California 4s, $2.25@2.50; 5s, $2.50@2.65; 6s, $2.35; Florida big boston, crates, $1; Indiana leaf, hothouse, bu., $1.60.

MUSHROOMS — Missouri and Illinois, 1-lb cartons and quarts, 16@20c; pints, 9@10c; receipts, 1500 lbs.

MUSTARD GREENS — Georgia bu, $1.10.

ONIONS—50-lb sacks Idaho white, $1.60@1.70; Spanish, 95c@$1.15; Washington Spanish, 85@90c; Colorado yellow danvers, 95c@$1; white, $1.50; Utah white, $16.0; Minnesota yellows, 75@85c; Indiana red, $1.25; white, $1.40@1.45; Iowa red, $1.25; yellow, $1.10; Wisconsin, reds and yellows, $1.

PARSLEY — Louisiana bu 50@75c; Texas ½ crates 65c@$1.

PARSNIPS — Illinois bu baskets loose cut 60@75c; 12-quart baskets 45c; home-grown bu boxes, loose, cut, 25@35c.

PEAS—Texas English hampers $2.15@$2.25; California pole $3.50.

PEPPERS—Florida 1½-bu crates wonders $2.50@3; bu baskets $1.50@1.75.

RADISHES — Texas cherry reds, 7½-dozen bunch crates $2; Alabama cherry red, 100-bunch crates $2.25; Indiana icicles 40c per dozen bunches; cherry red 65c; home-grown blacks 40c per bu box.

RHUBARB — Michigan 5-lb cartons 30@45c; California 20-lb boxes $1@1.10.

RUTABAGAS — Canadian 50-lb sacks, waxed, 75c; Minnesota, plain, 40@45c.

SALSIFY — Home-grown 25@40c per dozen bunches.

SASSAFRAS — Indiana, root bark, per dozen, 15@20c.

SHALLOTS—Louisiana bbls 20s $4.75@5; james crates 8s $2.25; loose, bunches, per dozen, 25c.

SPINACH—Texas bu Savoy, 60@75c.

SQUASH — Illinois, bu, acorn, 75c; Northern hubbard, per cwt., $1; Florida white, hampers, $1.75.

SWEET POTATOES—Tennessee, nancy halls, hampers, 85@90c; Arkansas bu Puerto Rican, $1; home-grown bu boxes, nancy halls, 25@50c; red nansemond, 25@30c; Puerto Rican, 70c; bermuda 70c.

TOMATOES — Florida lugs, repacked, $2.25@3; 10-lb baskets, 50c@$1; Florida lugs, original, $2@2.25.

TURNIPS—Home-grown bu boxes, 25@30c; bu baskets, 45@60c; Texas ½ crates, $1@1.25.

TURNIP TOPS—Georgia bu $1.10@1.15.

Cocoa Futures.

NEW YORK, Jan. 28.—Cocoa futures closed 1 lower. Sales, 249 tons.

	High.	Low.	Close.
Mar.	4.32	4.30	4.30
May	4.44	4.41	4.42n
July	4.53	4.52	4.52
Sept.	4.65	4.62	4.63

nNominal.

1000 CAMP LEADERS TO ATTEND MEETING

Association to Open Sessions Thursday; Health, Safety, Sanitation Topics.

The American Camping Association will hold its sixteenth annual convention at Hotel Jefferson, beginning Thursday, with more than 1000 directors and staff members of private and institutional camps attending the three-day session.

There will be pre-convention meetings Wednesday of the Private Camp Conference, Y. M. C. A. Camping Section for the United States and Canada; the Day Camp Group, Boy Scouts of America, Girl Scouts of America, Campfire Girls, Boys' Club and the Jewish Welfare Board Affiliated Camps.

Discussions at convention meetings will be devoted to present-day problems of health, safety and sanitation and of personnel and administration of camps. The sessions will close with a banquet at 7 o'clock Saturday evening, the principal speaker being Dr. Willis A. Sutton, superintendent of schools, Atlanta, Ga., on "Camping and the Public Schools."

Speakers on the program of earlier sessions will include Dr. Clifford J. Grulee, executive secretary, American Academy of Pediatrics; Julian Salomon, National Park Service; Herbert J. Stack, director, Safety Education, New York University; Dr. Wilber I. Newstetter, dean, School of Applied Social Science, University of Pittsburgh, and an authority on group work; Mrs. Mildred Smith, secretary, St. Louis Society for Crippled Children; Dr. Charles A. Wilson, director, Merrill-Palmer School Camp; Dr. Bernard Mason, editor, the Campers' Magazine; Wallace F. Watt, Michigan Child Guidance Clinic; Dr. Hedley S. Dimock, dean, George Williams College; Mrs. Ruth O. McCarn, counselor for women, Northwestern University; Dr. Lloyd Sharp, director, Life Camps; Dr. Elmer D. Mitchell, chairman of the department of physical education, University of Michigan; Dr. John P. Sprague, director of Camp Minocqua, and Jack Rothacker, director of camp activities, Camp Minocqua.

Alfred H. Wyman, executive secretary of the Park and Playground Association of St. Louis, is chairman of the local convention committee.

MENDEL L. FISHER TO SPEAK AT JEWISH FUND DINNER

Former St. Louisan Comes From New York—Meeting This Afternoon.

Mendel N. Fisher of New York, executive director of the Jewish National Fund of America and a former St. Louis resident, will be the principal speaker at a dinner meeting of the St. Louis chapter of the fund this afternoon at 5 o'clock at the Coronado Hotel.

A special feature of the meeting will be the presentation of certificates to outstanding Jewish leaders and children of St. Louis whose names were inscribed during the thirty-fifth anniversary of the Jewish National Fund last spring.

RED CROSS TO REVIEW WORK

In Dramatic Form Activities of Year to Be Shown.

A review in dramatic form of Red Cross activities last year will be presented Tuesday evening at 8:15 o'clock at the Wednesday Club, 4506 Westminster place, by the St. Louis Chapter of the American Red Cross. The work of the organization in life-saving, first-aid, home nursing and assistance to war veterans and the handicapped will be portrayed.

More than 75 persons will take part. The production will be presented at the annual meeting of the Red Cross.

SIR ARTHUR WILLERT TO SPEAK

Will Address English-Speaking Union Dinner Feb. 6.

Sir Arthur Willert, newspaper correspondent and diplomat, will speak on conditions in Europe at a dinner meeting of the St. Louis Chapter of the English-Speaking Union, Feb. 6, at the University Club.

Willert was Washington correspondent for the London Times from 1910 to 1920 and subsequently served for 15 years as head of the publicity department of the British Foreign Office.

CAMP COUNSELORS' COURSE

Washington U. Offers Specialized Training Starting Feb. 6.

Specialized training for camp counselors will be offered in a semester course opening at Washington University Feb. 6, Dean Frank M. Debatin of the University College announced yesterday.

The course will be under the direction of A. H. Wyman, executive director of the Park and Playground Association, United Charities agency, assisted by a staff of camp executives. An advanced course for camp leaders and directors will be given next semester.

Bang-Up Smoke But Not Good.

By the Associated Press.

THOMSON, Ill., Jan. 28. — Because a .22-caliber cartridge had become mixed with tobacco, Noah Switzer, is looking for a new pipe. His old one was completely wrecked when the cartridge went off from the heat of burning tobacco. Part of the pipe was blown into an adjoining room. Only the bit remained clenched between Switzer's teeth.

NIMS RETIRING AS HEAD OF BOY SCOUT COUNCIL

Achievement Scroll to Be Presented to Him; Dinner Tomorrow Evening.

E. D. Nims will retire as president of the St. Louis Council, Boy Scouts of America, at the organization's annual dinner meeting at 6:30 o'clock tomorrow evening at Hotel Chase. The principal speaker will be Sanford Bates of New York, executive director of the Boys' Clubs of America.

An achievement scroll, listing every scout unit which has met required objectives in the seven years of Nim's service as Council president, will be presented to Nims by H. D. McBride, St. Louis Scout Commissioner.

Nims' successor will be elected at the business session which will follow Bates' talk on the relation of scouting to the prevention of crime. A special feature of the business session will be the presentation of the Silver Beaver award, the highest honor conferred by the Council, to three St. Louisans in recognition of their work among boys whether within or without the ranks of scouting.

John D. Wright, St. Louis Scout executive, will submit his annual report on membership of the Council, in which the extension of scouting among boys in underprivileged districts of the metropolitan area will be emphasized.

The growth of camping among St. Louis scouts will be shown in the report of J. Lee Johnson, chairman of the Council's camping committee. Entertainment will include musical numbers by the tunaphone band of Troop 98, a group of boys playing home-made instruments similar to xylophones, and a program of Negro spirituals by the Scout choir of the Vashon (Negro) High School.

GIRL SCOUTS.

Mrs. Monroe C. Lewis has been re-appointed commissioner of the St. Louis Girl Scout Council for 1939, it was announced yesterday. Miss Ruth Adele Sampson is director of St. Louis Girl Scouts.

A program of American folklore will be presented at a meeting of the Brownie Leaders' Association Wednesday evening at 7:30 o'clock at the Second Presbyterian Church, 4501 Westminster place.

MATRIMONIAL FOLLIES OF '39 TO BE GIVEN BY STUDENTS

It Will Have Papal Encyclicals on Marriage As Its Theme, Says Father Lord.

"The Matrimonial Follies of 1939," a musical satire to be presented at the St. Louis University auditorium Feb. 9, 11 and 19, will have as its theme admonitions in the papal encyclicals on marriage, the Rev. Daniel S. Lord, who is directing the show, says.

The performance will open with a marriage procession up the aisles towards the stage, where the bride and bridegroom will be halted and shown what lies before them in the marriage relationship. Marital and pre-marital situations will be depicted in breezy skits beginning with courtship and ending with the celebration of the golden wedding anniversary.

The cast includes 200 students from St. Louis high schools and colleges. There will be singing and dancing numbers, under the direction of Miss Anna Agress, professional ballet mistress. Other features are two interpretive ballet numbers and a dance by a Negro group.

Byrnes Report On Relief and Unemployment

Continued From Page Three

should be made a felony and should carry adequate penalties.

Administrative Employes.

The foregoing provisions are intended to secure absolute independence of political action for every person receiving benefits under the work-relief program. Under such provisions, every beneficiary under the act could voluntarily engage in such political activity as he might choose. However, the committee is of the opinion that administrative employes of the various relief agencies should refrain from all forms of political activity. Therefore, as an additional restriction it is recommended that the same rule which now prohibits political activity of civil-service employes should apply to all administrative employes of relief agencies. The civil-service rule revised only to make it applicable to Works Progress Administration administrative employes is:

It shall be unlawful for any person employed in any administrative capacity by any agency of the Federal Government whose compensation or any part thereof is paid from funds authorized or appropriated by title 1 of the Emergency Relief Act of 1938 or this joint resolution, to use his official authority or influence for the purpose of interfering with an election or affecting the results thereof. Such persons shall retain the right to vote as they please and to express privately their opinion on all political subjects but shall take no active part in political management or in political campaigns.

The committee recommends the inclusion of the foregoing provisions, including the same penalty for violation thereof which is now provided for violation of the civil-service rule.

...S RETIRING AS HEAD ... BOY SCOUT COUNCIL

...RIMONIAL FOLLIES OF '39 ... TO BE GIVEN BY STUDENTS

PICTURES
ST. LOUIS POST-DISPATCH

January 29, 1939

The CRASH of the CAVALIER

A Mysterious Catastrophe and Miraculous Rescue as Reconstructed by PICTURES Artists

1. As the 19-ton British Imperial Airways flying boat, Cavalier, was over the Atlantic midway on a trip from New York to Bermuda January 21, carrying eight passengers and a crew of five, the passengers were startled when a steward suddenly announced they were "landing for luncheon." It was 1:11 p. m. They had just run into hail and snow and the four engines had mysteriously failed. Unknown to the passengers, the plane had radioed an S O S 14 minutes before.

2. Passengers strapped themselves to their seats. Charles Talbot, former Harvard athlete carrying one arm in a sling, called for a drink of whisky and had half downed it when the ship smacked the heavy seas on a dead-stick landing from a 1500-foot altitude. There was a terrific crash. The aluminum hull ripped open, water poured in.

3. Radio Operator Patrick Chapman flashed "Sinking," and then the radio went dead. There was no hysteria. The crew calmly helped the passengers out the two doors into the water. None had time to don the life preservers, in use as chair cushions, and only six were salvaged. Captain M. R. Alderson, the pilot, although dazed, gave his life preserver to Mrs. Edna Watson of Bermuda.

4. Donald Miller, president of a Lincoln (Nebraska) department store, was struck on the head by a wing and drowned.

5. The plane sank 15 minutes later as victims clung to it. First Officer Neal Richardson was sucked under, but came up again. John Noakes, president of a New York fur auction company who was badly cut on the head, hung on to him, then died. Stewart Robert Spence, although injured internally and without a life belt, helped hold up Noakes and aided others before he died too.

6. There followed 10 hours of terror, bravery and despair that made the catastrophe an epic of courage at sea. Tossed about in the big swells, the survivors made a daisy chain of the life preservers and sang to keep up their spirits. The water, luckily, was warm because of the Gulf Stream and some kicked off their outer garments although the air was chilly. Mrs. Watson kept up a cheerful chatter and supported Captain Alderson, who had become unconscious and delirious. Mrs. Noakes, who had seen her husband die, begged hysterically to be allowed to "go with him," then pulled herself together. First Officer Richardson swam about the others in a circle, splashing to scare off sharks that hovered near. After six and one-half hours, the victims saw the lights of a distant boat and shouted desperately, but it passed on and their hearts sank.

7. Then at 10:30 p. m., the hull of a ship loomed through the darkness. Chapman swam toward it, with Richardson thrashing behind him to ward off sharks, both shouting desperately. Then they shouted with joy. Across the water came the low, hoarse moan of a siren. The ship's crew had heard them. It was almost miraculous, because there was no star or moonlight and the crew never would have seen them.

8. It was the tanker Esso Baytown. It lowered a life boat and picked up Chapman and Richardson. The singing of the other victims guided the rescuers to them through the pitch black. It was a religious song, but none remembered afterwards what it was. After an hour all ten of the survivors finally were pulled into the boat and safety. Photographs of the "Cavalier" crash on Page two.

All staff and correspondent photographs and drawings in this issue of PICTURES copyright, 1939, by Pulitzer Publishing Company. Reproduction prohibited.

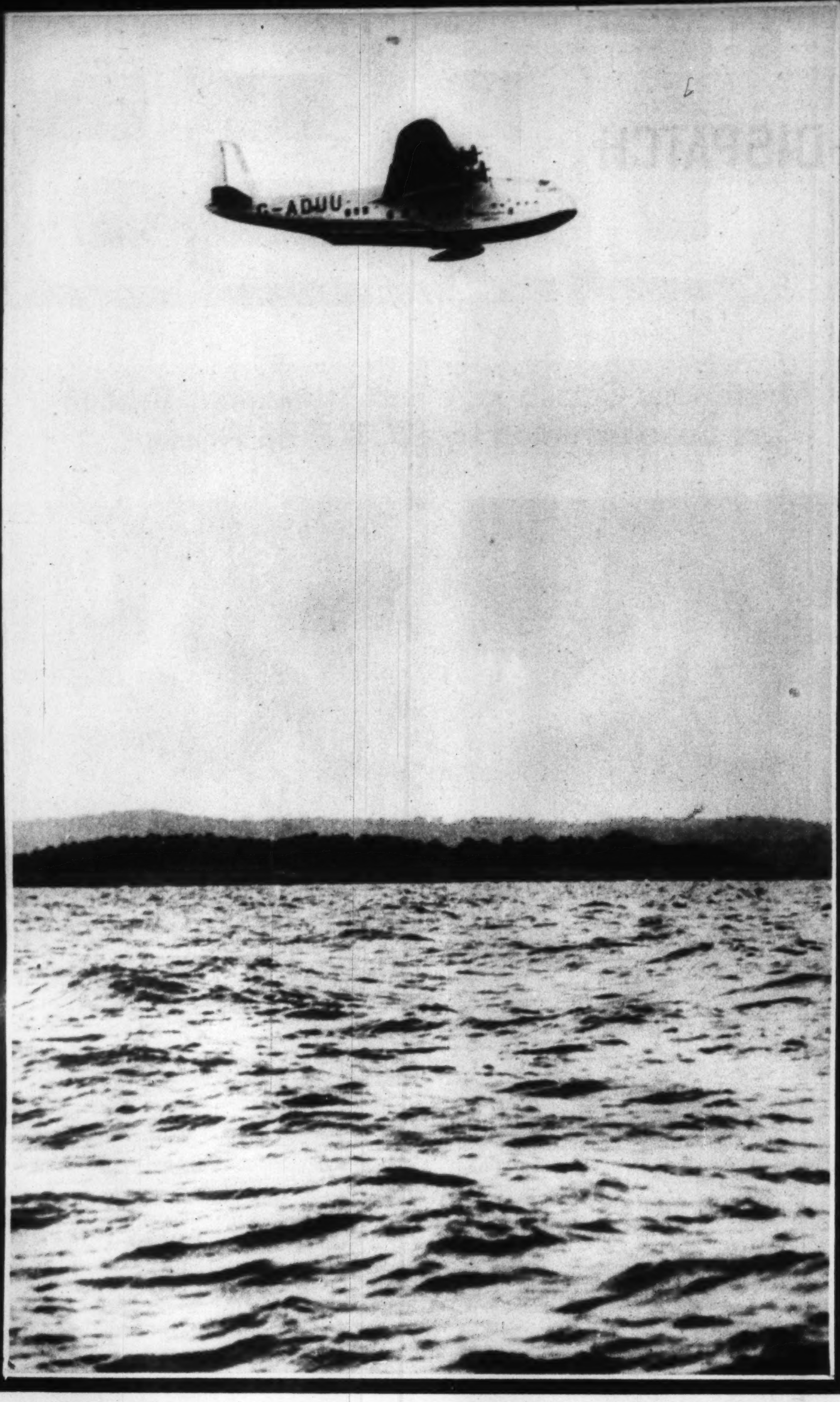

The CRASH of the CAVALIER

Mysterious Catastrophe and Miraculous Rescue

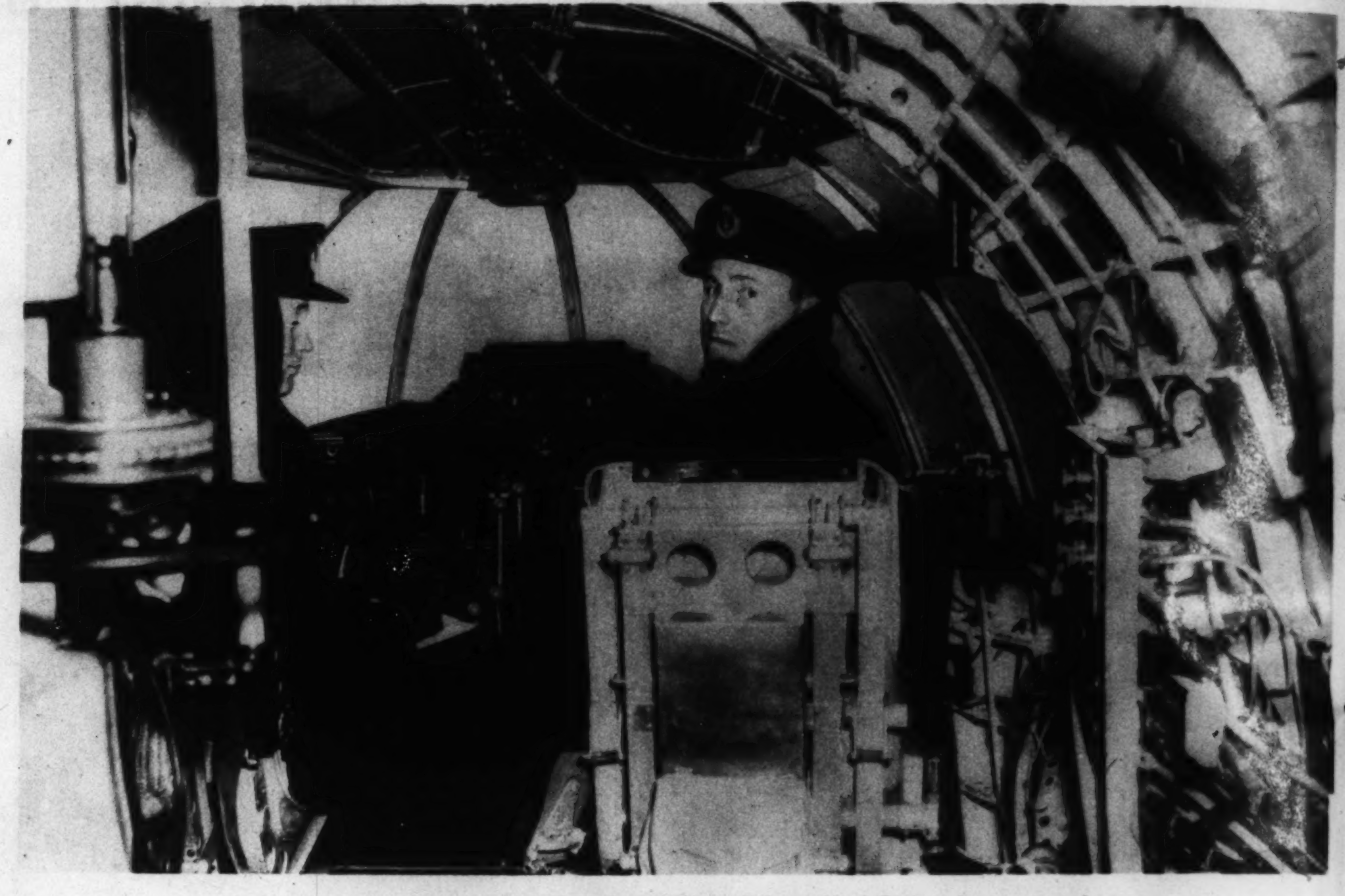

The control cabin of the "Cavalier;" First Officer Neil Richardson, at right.

The Cavalier in flight on a trip to Bermuda previous to its sudden, mysterious crash in the waters of the Atlantic Ocean 320 miles off the coast of New Jersey.

Aerial view of the Standard Oil Tanker Esso Baytown as it was bringing in the rescued survivors of the "Cavalier."

THE SURVIVING PASSENGERS

Mrs. Nellie Smith, Pembroke, Bermuda.

Mrs. J. Gordon Noakes, Malba, Long Island.

Mrs. George Ingham, Hamilton, Bermuda.

Charles M. Talbot, Brookline, Massachusetts.

Mrs. Donald Miller, Lincoln, Nebraska.

Mrs. Edna Watson, Hamilton, Bermuda.

Captain Frank Spurr of the rescue ship Esso Baytown.

THE SURVIVING CREW

Captain M. R. Alderson, Neil Richardson, first officer, David Williams, steward. Pat Chapman, radio officer.

Mrs. Noakes being assisted from the Esso Baytown.

Life boat crew of the Esso Baytown.

THE DEAD

J. Gordon Noakes, Malba, Long Island.

Donald Miller, Lincoln, Nebraska.

Robert Spence, steward.

Shadow of the "Cavalier" photographed on the waters which became its grave.

War in the Auto Union

Followers of Homer Martin carrying away records of Plymouth Local 51 after he had suspended the local's officers for "radicalism."

Homer Martin, United Auto Workers' president, left, at a conference with John L. Lewis, chairman of the C I O, in Washington last summer.

Nicholas (Mike) Dragon, anti-Martin, who said he was beaten by Martin henchmen when they entered international headquarters and seized union files.

After the suspension of Plymouth local's officers. Left, F. J. (Pat) McCartney, a Martin leader and a Dies Committee witness, who was defeated for president of the local by Leo Lamotte, later suspended; next to him, wearing glasses, is Martin, Fred Durrance and Carl Spickler (shaking McCartney's hand). Durrance and Spickler, made temporary administrators of the local by Martin, named McCartney as assistant.

Anti-Martin members of U A W executive board. Front row, seated, from left: George F. Addes, secretary-treasurer; (just above, face partly hidden, is a stenographer); R. J. Thomas, Delmond Garst of St. Louis, Fred C. Pieper, F. J. Michel, Russell Merril and Charles Millard. Just above Merril and Millard are Richard Reisinger and Walter Reuther. Standing, Ed Hall, Ellsworth Kramer, Tracy Doll, Wyndham Mortimer, Richard T. Frankensteen, Morris Field and Paul Mailey. Martin suspended all but Michel and Millard.

CIVIL war, temporarily suppressed last year through the efforts of mediators, has broken out again in the United Automobile Workers, powerful C I O union, to the accompaniment of charges, suspensions, court action and some violence. It appears that this time the fight between President Homer Martin's faction and forces represented by a majority of the international executive board will go to a finish. His opponents have called Martin "a madman surrounded by gangsters;" he has branded them as Communistic.

The crisis was precipitated by Martin's suspension of officers of Plymouth Local 51 (Detroit) whom he accused of radicalism. A meeting of the local last Sunday was enlivened by fist fights despite the presence of 300 policemen. The 24-man executive board, meeting in Detroit, suspended Martin as editor of the union's newspaper. He seized records at union headquarters, later took possession of headquarters, and suspended 15 opponents on the board. Anti-Martin members of the board suspended and impeached Martin and set up new union offices which they designated as rightful international headquarters. They called a "showdown" convention for March 20 in Cleveland. Martin called one for March 4 in Detroit. Two opposing groups of men, each announcing itself as the supreme authority in the union of nearly 400,000 members, claimed for itself the right to collect dues. A Detroit court temporarily barred both factions from access to several hundred thousand dollars of union funds in banks. C I O mediators Sidney Hillman and Philip Murray upheld the anti-Martin side of the controversy. The C I O mediators declared Martin was guilty of "flagrant" violation of the U A W constitution and refused him recognition as president of the U A W. With the union split, negotiations with the Ford Motor Company, only major automobile maker still non-union, were at a standstill.

Pat McCartney addressing other Martin followers outside Cass Technical High School in Detroit last Sunday before a meeting of Plymouth local in the school auditorium at which fists were used.

One of the belligerents being escorted out of the meeting Sunday.

C I O Chairman John L. Lewis with Vice-presidents Sidney Hillman (left), Philip Murray and Director John Brophy. Hillman and Murray have been acting as mediators in the U A W internal strife.

Part of a crowd of 600 persons who pushed into the Griswold Building, Detroit, while the executive board of the U A W was holding one of its recent meetings in international headquarters there.

George Sisler Becomes a Baseball Immortal

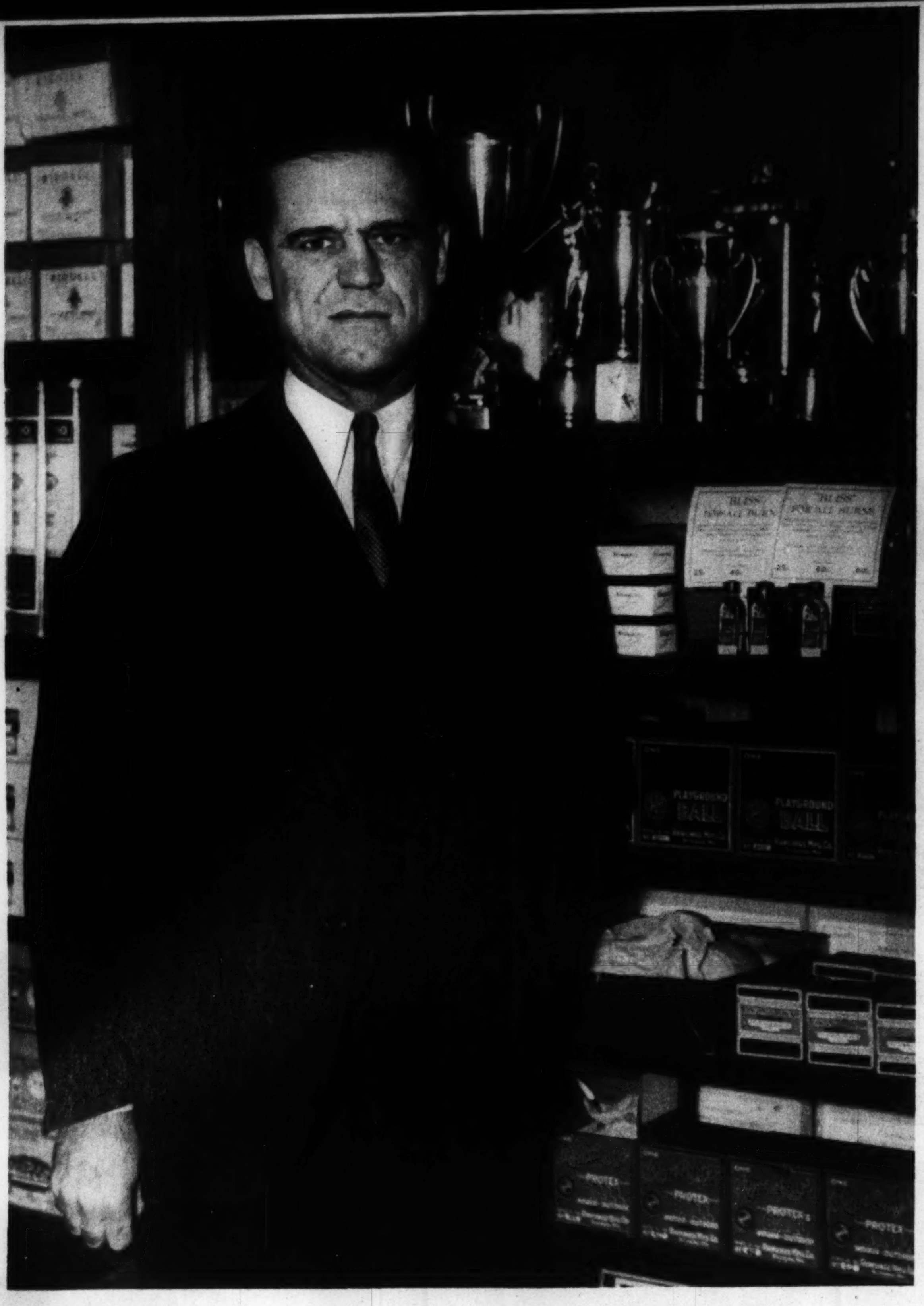

George Sisler in his sporting goods store. He is also a leading softball promoter and high commissioner of semi-pro baseball.

As a left-handed pitcher at the University of Michigan.

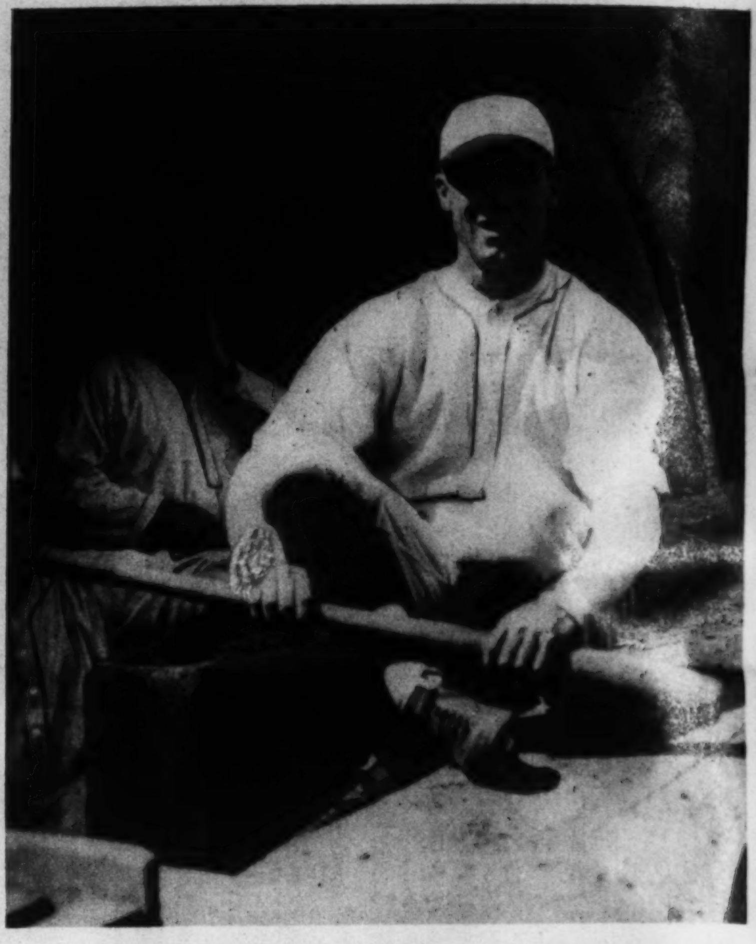

When he joined the Browns in 1915, his big league debut.

GEORGE SISLER of St. Louis, one of the greatest first basemen and batters in baseball history, noted both for grace and power, was voted into baseball's Hall of Fame last week. A plaque bearing his name and likeness will be placed in the hall at Cooperstown, New York, to join similar mementoes honoring immortals of the national game. Born in Manchester, Ohio, in 1893, Sisler came to the St. Louis Browns from the University of Michigan in 1915 as a left-handed pitcher. Because of his batting and fielding ability he was soon placed at first base—but not until he had bested the great Walter Johnson in a 1-0 pitching duel. Except for one year when he was out of the game because of eye trouble, he played with the Browns through 1927, then with Washington and the Boston Braves, and ended his playing career in 1932 with Shreveport of the Texas League. His major league batting average was .341; in 1922 he hit .420, and was named the most valuable player in the American League—the first to be so designated. Since his retirement he has become a leading softball impresario, operates a sporting goods store and was recently made high commissioner of the National Semi-Pro Baseball Congress. He is married and has three sons and a daughter; two of the boys are college baseball players.

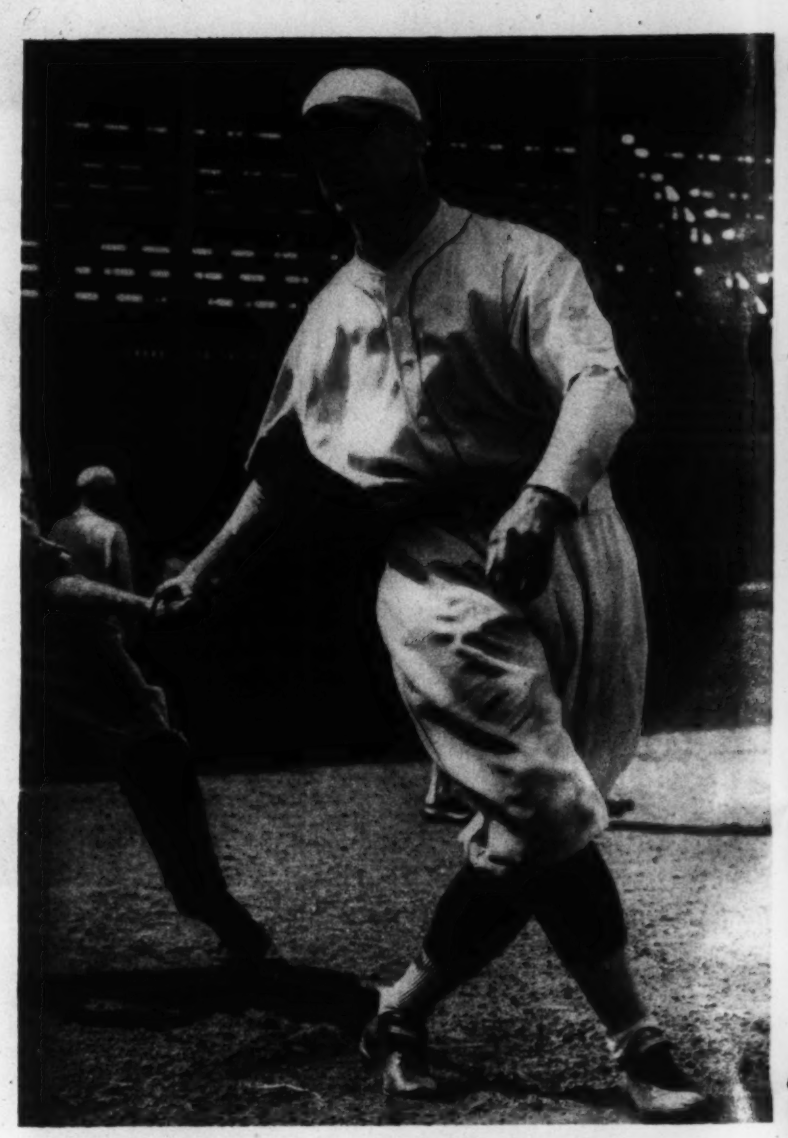

Another view of Sisler. His swing piled up for its owner one of the most impressive batting averages on record.

First Baseman Sisler of the Browns after cracking a pitch.

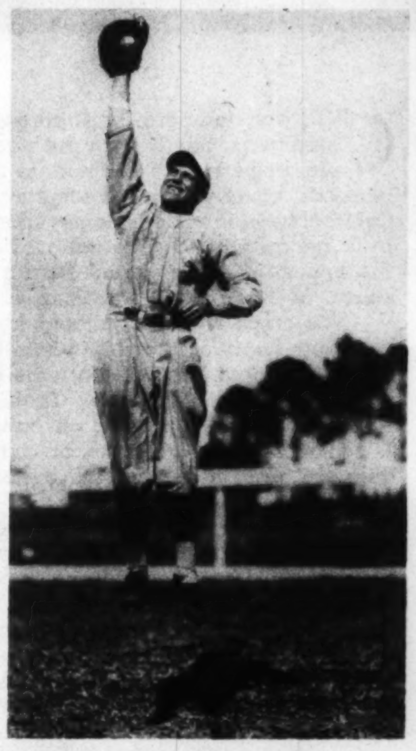

Snaring a high one at first base. Sisler's fielding was almost as sensational as his batting.

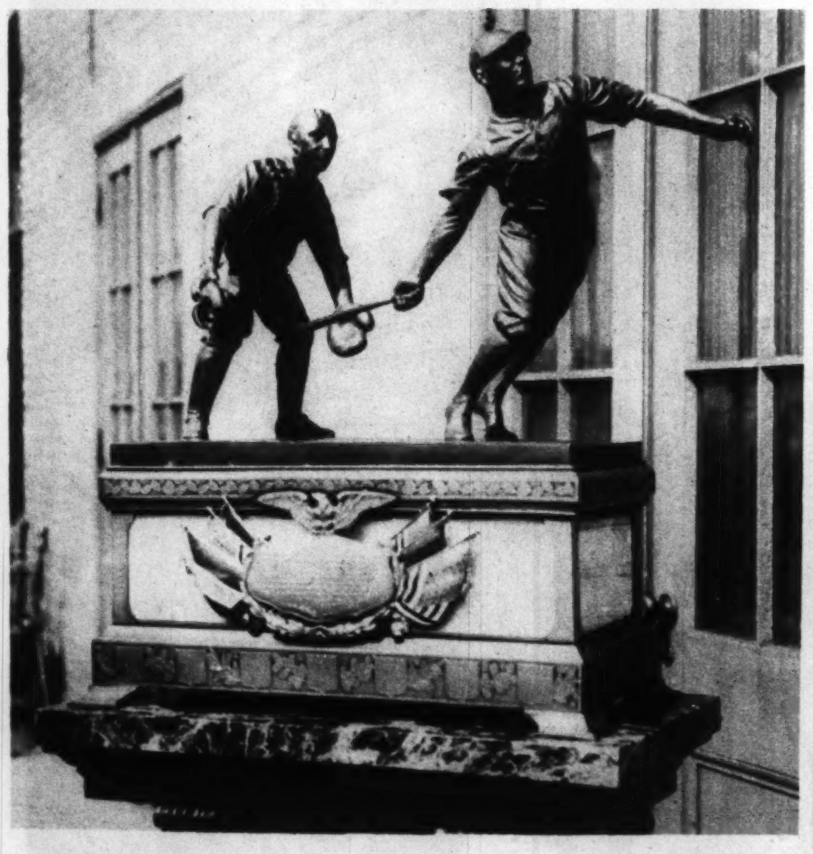

Silver statue presented to Mexico by the late Ban Johnson, president of the American League. The batter in the statue is Sisler, the catcher Ray Schalk, who won fame with the Chicago White Sox.

Interior of baseball's Hall of Fame at Cooperstown, New York, where plaques and relics commemorate the deeds of the game's great figures.

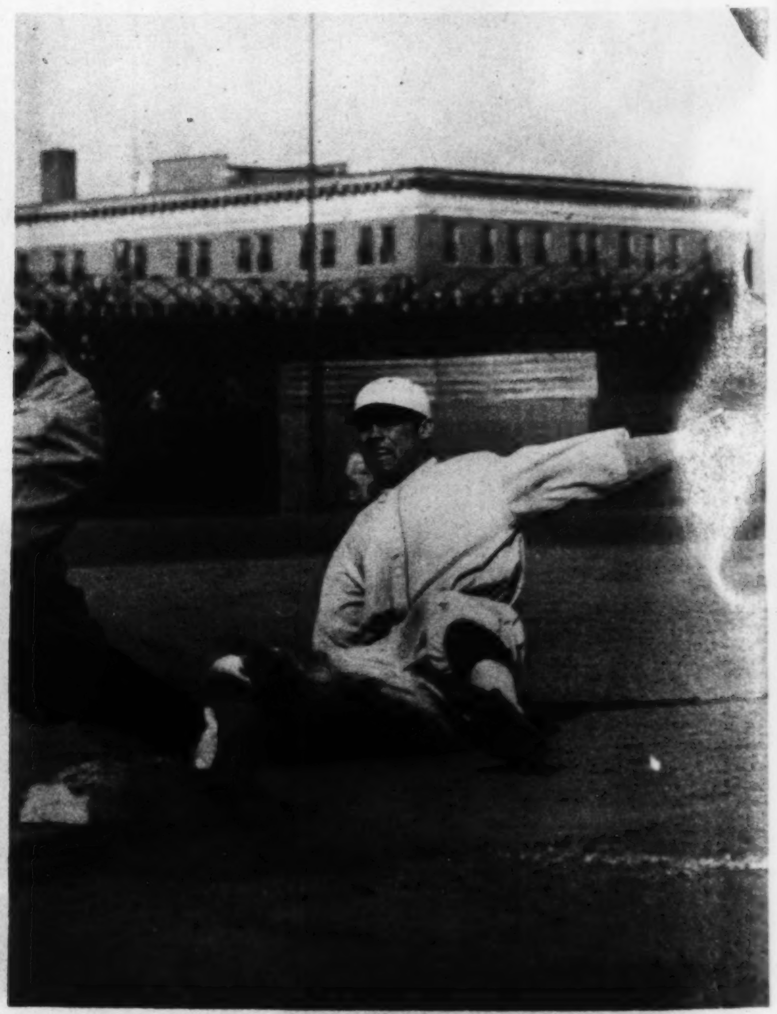

Sisler, graceful in all his playing movements, stealing third in a game in 1922, when he led his league in stolen bases with 51.

(Jules Pierlow Photograph)

MRS. THURLOW SMOOT

Bride of the Week

JOSEPHINE WINSLOW JOHNSON, Pulitzer Prize novelist, was married January 21 to Thurlow Smoot at Christ Church Cathedral by Bishop William F. Scarlett. Although she is best known for her first novel, "Now in November," which won for her the prize in 1935, Mrs. Smoot's activities are by no means confined to literary work. She has painted murals at the Missouri Free School and the Turner School for Negro Children. Her water colors, with those of her sister, Marjorie, have been exhibited in St. Louis. Her latest interest, presenting puppet shows with her sister as a means of advancing the cause of consumer co-operatives, was described in PICTURES, January 15. Besides her prize-winning novel, she has published a collection of short stories, "Winter Orchard," and her latest novel, "Jordantown," in 1937. She has contributed poetry, articles and stories to various periodicals and recently wrote, for the Post-Dispatch, of conditions among the evicted sharecroppers in Southeast Missouri. Mr. Smoot, whose home was at Missoula, Montana, is a graduate of the University of Montana and of the University of Colorado. In May, 1937, he joined the legal staff of the National Labor Relations Board and served in Minneapolis before coming to St. Louis.

"Wheat," by Thomas Hart Benton.

Art Museum's Latest Acquisitions

THESE are the first paintings by Thomas Hart Benton, foremost present-day Missouri artist, and Jusepe de Ribera, Spanish master of the seventeenth century, to be acquired by the City Art Museum. Their purchase was announced recently. Benton's "Wheat," for which the artist was paid $2500, is on display in Gallery 32, and Ribera's "St. Bartholomew," bought from a New York dealer for $7500, is in Gallery 7.

The Benton painting is regarded as a good example of the vigorous work of the artist, who probably is most famed for his murals of the history and life of Missouri in the Jefferson City Capitol. Museum Director Meyric R. Rogers speaks of the work's "emotionally stirring qualities of mass and movement" emphasized by typical formalization.

The Ribera originally was in possession of Prince Sebastien de Bourbon of the Spanish royal family. It is thought to be one of a series of the apostles which Ribera, like El Greco, painted for ecclesiastical use. However, it apparently was, like the others, a study of a model rather than an idealization of the saint. Ribera, called "Lo Spagnoletto" (Little Spaniard), was born near Valencia in 1588, but settled in Naples, Italy, when a young man. His work is noted for powerful, precise drawing, a poetic feeling free from sentimentality, rich color, and, in scenes of martyrdom, a realism that stresses grimness and horror.

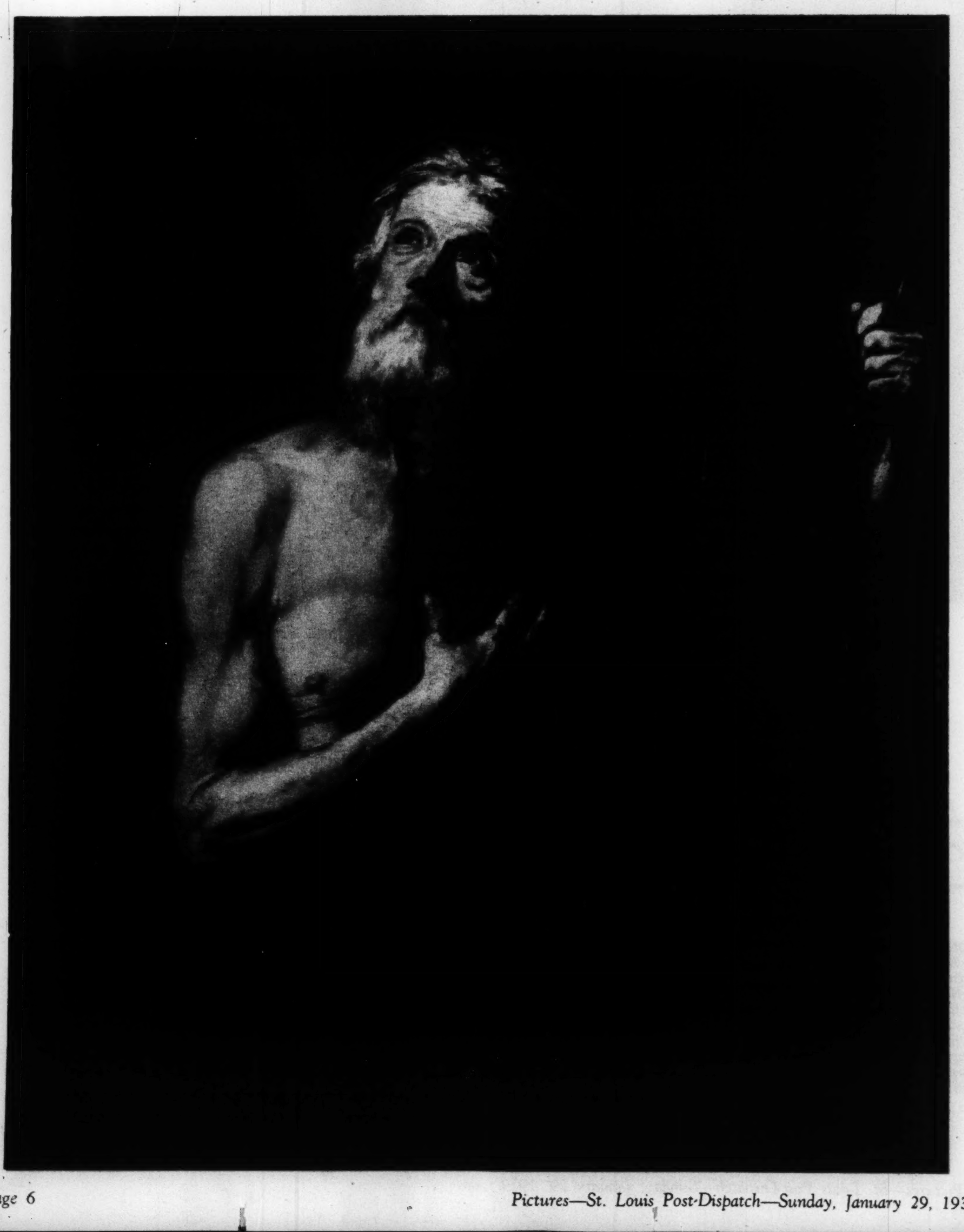

"St. Bartholomew," by Jusepe de Ribera.

New National Honors for Ace St. Louis Skater

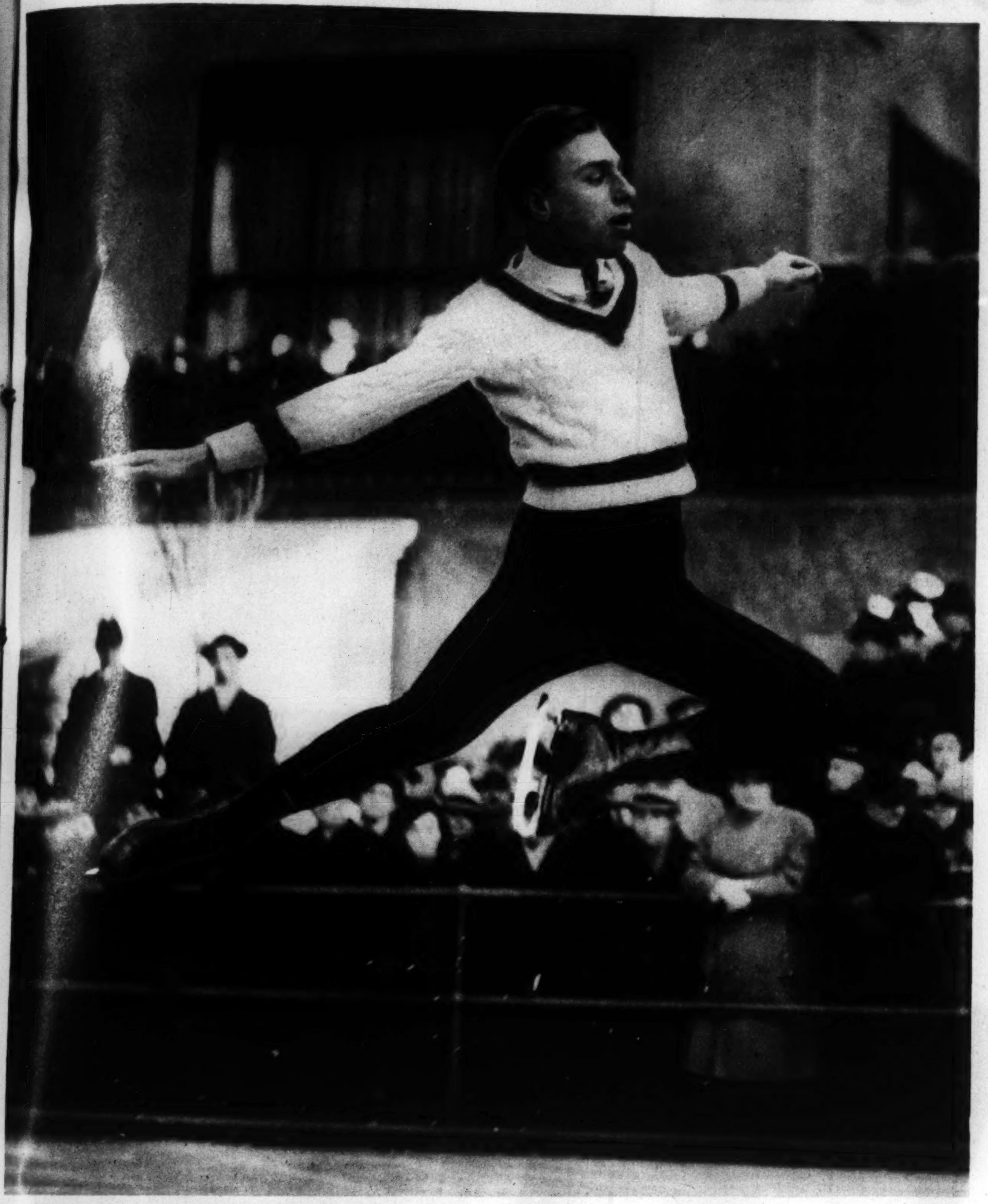

Ollie Haupt executes the stag jump, showing perfect form with both feet pointing to the rear.

Skating backward, he performs a mazurka jump.

Ollie grins happily at his runner-up medal won under the colors of the St. Louis Skating Club at the recent national championships.

AS EACH year passes and Oliver Haupt Jr., becomes an increasingly better figure skater, St. Louis bids fair to add another of its citizens to the list of its national champions in sports. Ollie Haupt, as he is known to sport fans, is now officially the second best figure skater in the United States, since he was runner up to Robin Lee of St. Paul in the recent national championships. This week he will have a try at a greater prize, when he again competes with Robin Lee, this time at the North American championships at Toronto. Haupt's progress started in 1934, when in his first year of competition he won the men's national novice championship among figure skaters. By virtue of this victory he was moved up to the junior class and in the next three years placed third, second and first in succession. Last year he moved into the senior class and took third place, receiving the only perfect score from one of the five judges in the free skating portion of the competition. In this year's event he lost to Robin Lee, five-time champion, by only 92 points out of a total of 1825, a showing which practically assures him a place on the American Olympic team for 1940. Always looking forward to greater things, the 18-year-old youth, a year younger than Lee, is now training in New York under Willy Boeckl, a former champion who also coached Lee. Ollie's sister, Gloria, three years younger, is herself no stranger to the ice, having won the Mid-Western women's junior championship last year. She did not compete this year, due to the pressure of school duties. PICTURES presents on this page photographs taken especially for the Post-Dispatch of Ollie Haupt training at the Rockefeller Center open air ice rink in New York.

The cards shown here are used by judges to inform the contestants of their points. The lighter numeral, a decimal figure, is added to the dark one and the whole is multiplied by the value of each event in the competition. C. I. Christenson, rink official with Haupt, once won the national title at the age of 51, a feat never equaled.

Ollie Haupt Performs the Difficult Inside Axel Paulsen Jump. In This Sequence of Eight Magic-Eye Photographs, Haupt Takes Off at High Speed, Leaps in the Air and Makes a One-and-a-Half Turn Before Landing on One Foot and Continuing.

1. A moment after the take-off. . . .

2. He starts his turn. . . .

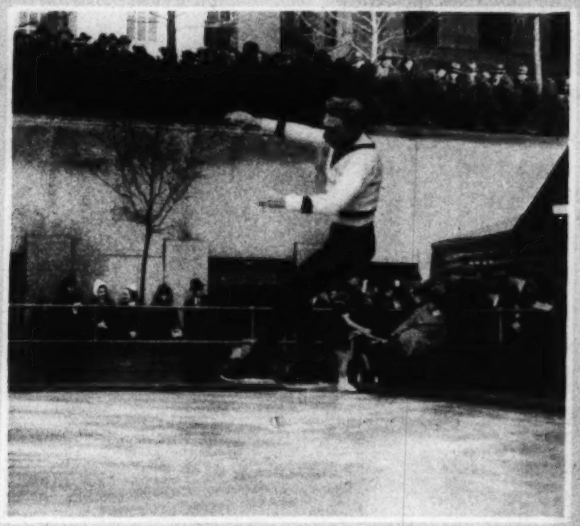

3. Using his arms. . . .

4. To help him twirl.

5. As he descends. . . .

6. He shifts his weight. . . .

7. To land on his right foot.

8. As he lands. The distance covered may be noted by the background.

Glamour Girls of the Air

Martha Tilton, swingstress, is heard with Benny Goodman on Tuesday evenings. Goodman first heard her in a Hollywood radio chorus.

Noel Mills, born in England 21 years ago, performed in French plays in Montreal as a child, and made her radio acting debut in St. Louis four years ago. She's now on the "Gang Busters," program on Wednesday nights.

This is Rosemary Lambright, Chicago actress who is heard in "Arnold Grimm's Daughter," a weekday afternoon program. She formerly was a photographers' model and swimming instructor.

ALTHOUGH one wouldn't suppose that looks would make any difference in the selection of woman radio singers and actresses, a great many of them vie with movie players for beauty, as witness these photographs. Perhaps the network officials were thinking of television as just around the corner when they signed these girls to contracts.

Betty Ito, Chicago-born Japanese and a Phi Beta Kappa student when she attended University of Chicago, who appears in serials from NBC Chicago studios.

Joan Tetzel, who is only 17, and started acting five years ago while at school in Montreal. She's heard in "Columbia Workshop," "Let's Pretend," and "Americans at Work."

Lane Truesdell, a blues singer in the San Francisco NBC studios.

Elizabeth Reller, who plays in "Grand Central Station," on Friday nights, also is in the cast of the stage hit, "Abe Lincoln in Illinois." She's from Indiana.

Peg La Centra, blues singer on the "For Men Only" program.

Betty Lou Gerson was born in Chattanooga, Tennessee. Since 1934, she's acted in NBC dramatic programs.

Margery Kelley, NBC actress, is also in demand as a fashion model.

'MAXIMUM EFFICIENCY' HOUSE

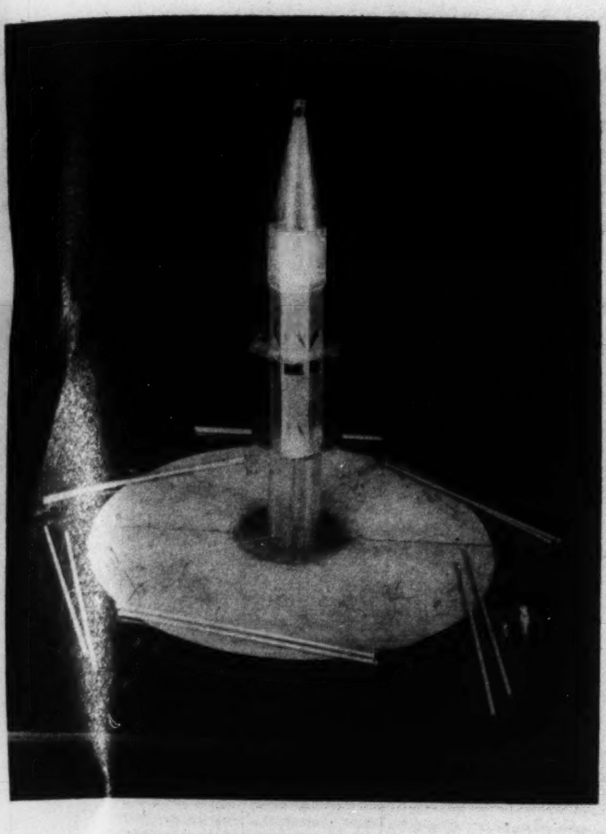

The central mast of Dymaxion House, containing heating, air conditioning, sewage and other units is erected first, then anchored to the ground.

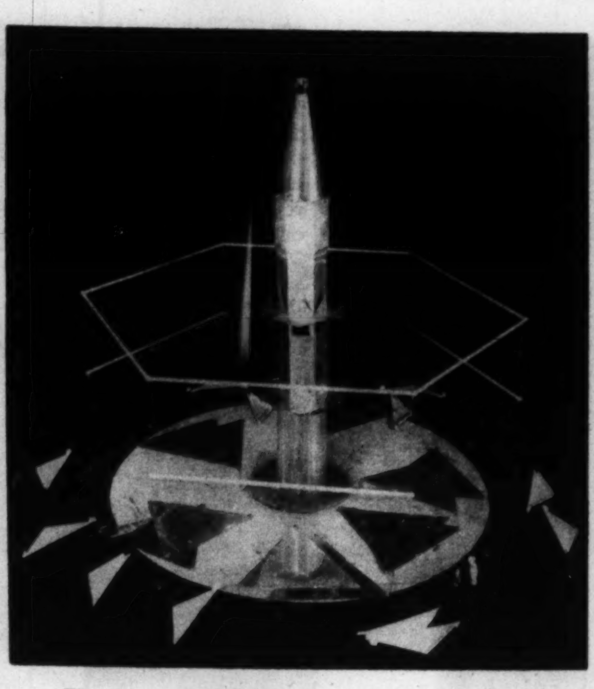

Floor beams then are suspended by steel cables from the top of the mast.

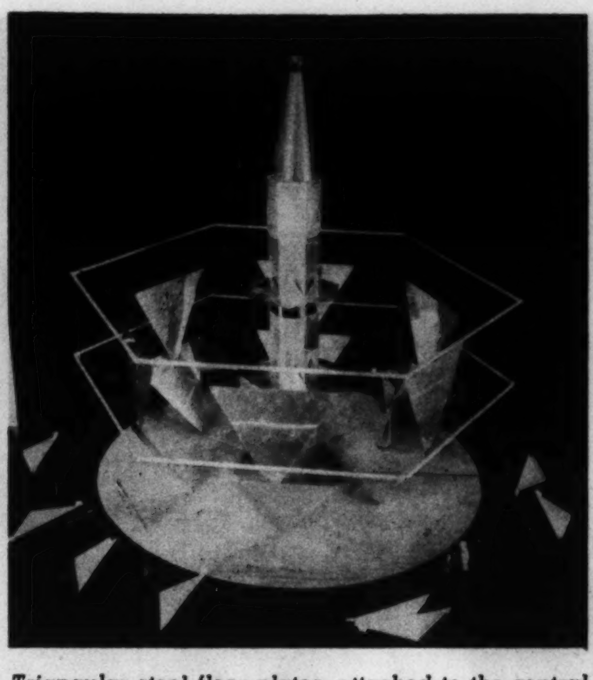

Triangular steel floor plates, attached to the central mast by wire in tension, are placed into position.

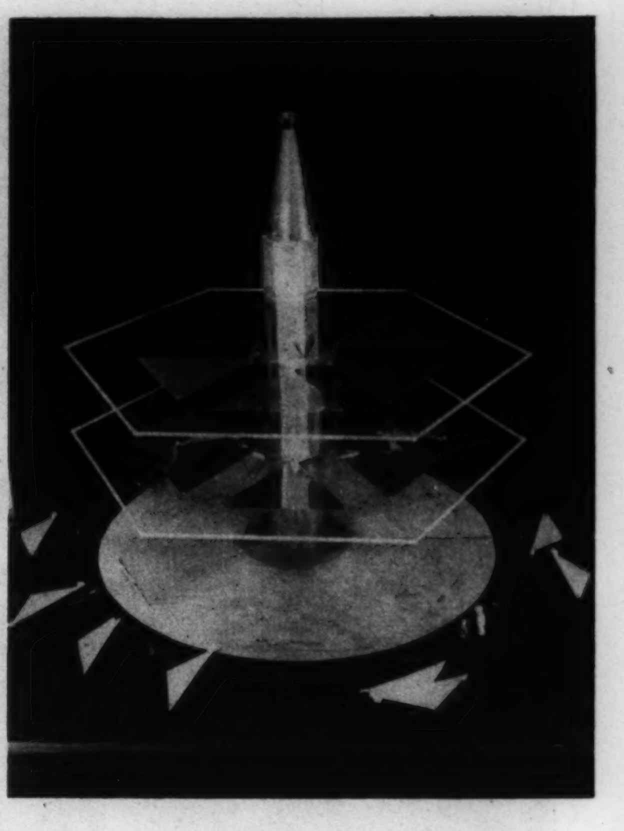

The floor plates are tightened and made completely rigid by turnbuckles.

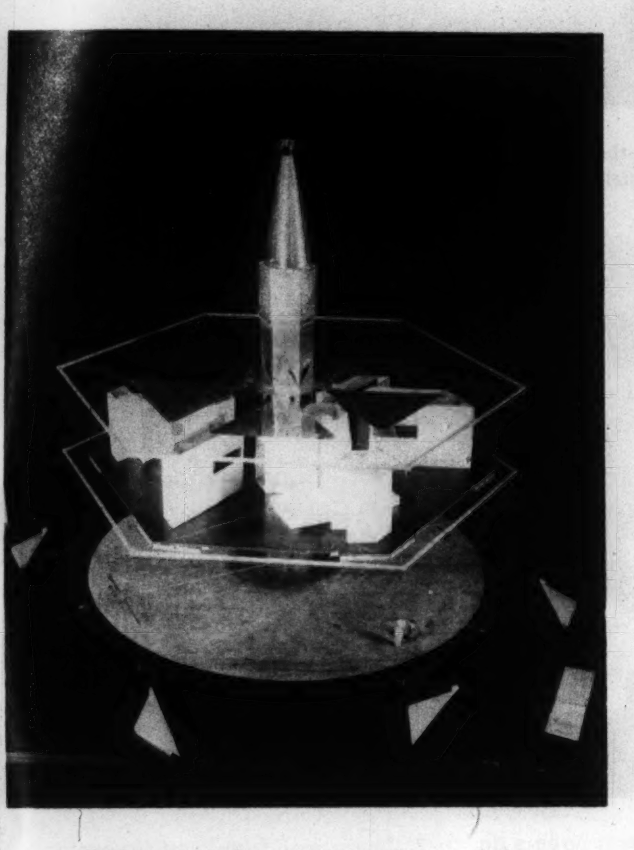

Bathrooms, closets of revolving shelves, hangers, laundry, cooking grills and other units, manufactured previously in mass production, are then placed in position.

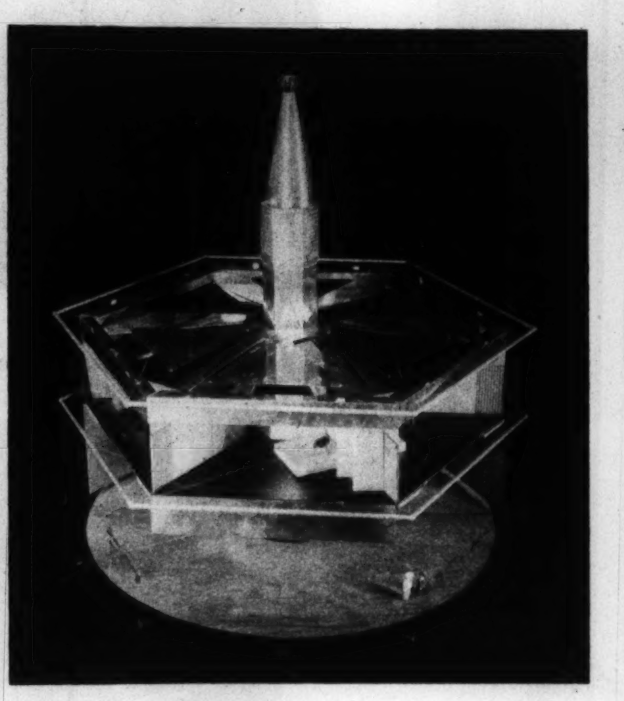

The walls, all transparent, go up next.

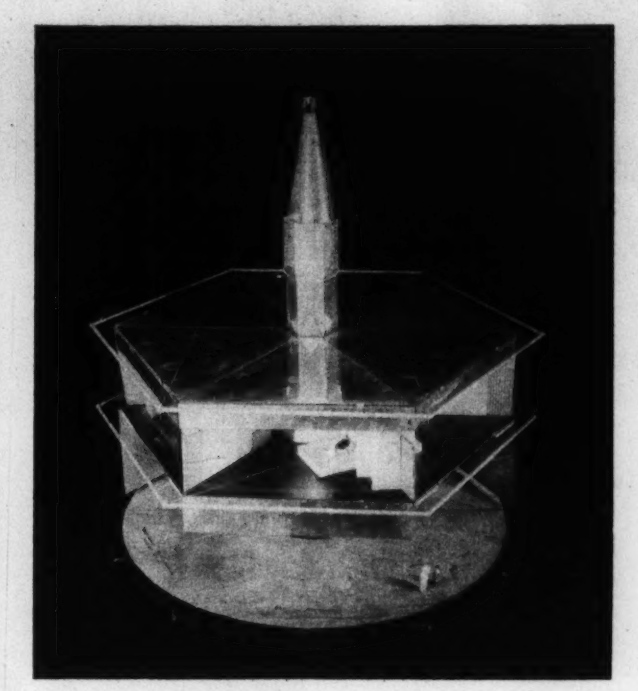

Deck plates (flooring) are then roofed over.

With protective hood in place, the Dymaxion House is completed. The space under the hood is a sun deck, the floor beneath contains five rooms, all living equipment. Ground area is given over to garage space.

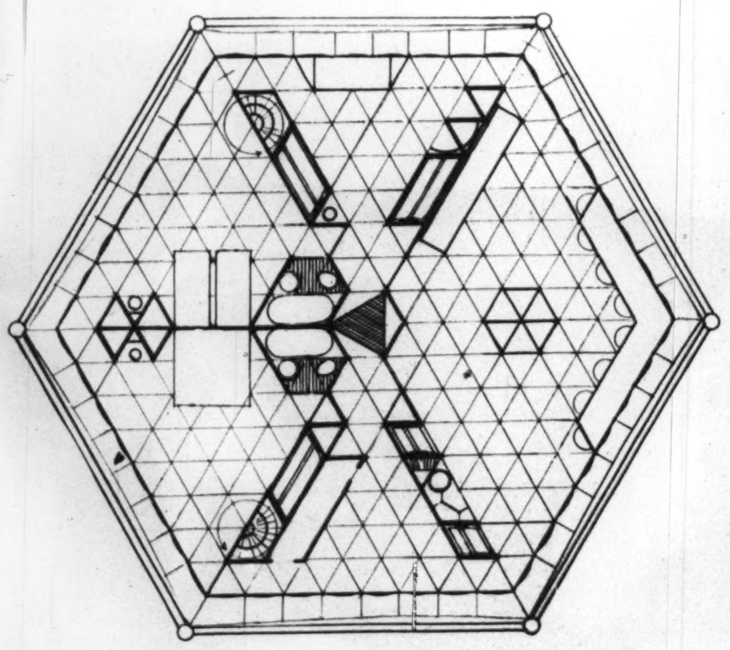

Floor plan of Dymaxion House.

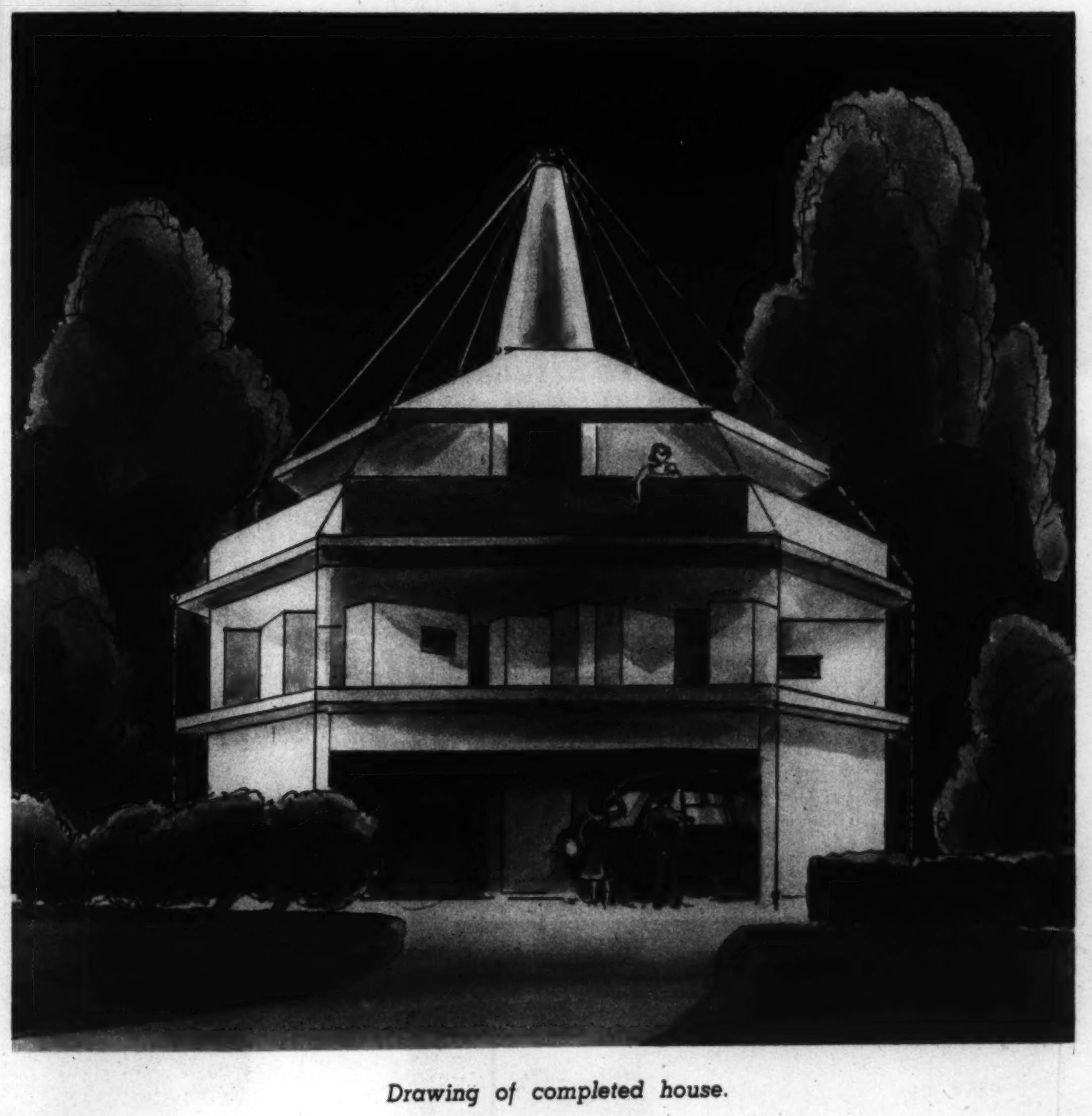

Drawing of completed house.

Originator of Dymaxion House, R. Buckminster Fuller, kneeling beside the automobile he also designed.

Interior of the Dymaxion bathroom. It folds up when not in use.

NEARLY 10 years ago, inspired by the urge to design a completely efficient dwelling which could be practically produced and manufactured in mass production, R. Buckminster Fuller, architectural inventor, created Dymaxion House. Unique in almost every detail, his brain child was so christened, he explained, by taking a syllable from "dynamics," the principal employed, from "maximum" referring to efficiency of the structure, and "i-o-n" to imply infinity—a scientifically built home of maximum efficiency.

This house, a model of which in his New York home has been the object of curious study almost since he completed it, is literally hung from a hollow mast which contains an elevator, light, heat, sewage disposal and air conditioning equipment. By precise engineering principles, the tubular metal framework of the house swings on steel cables, and bracing guys planted in the ground insure rigidity, despite a seemingly fragile appearance. Prisms, mirrors and lenses send light to all parts of the building. The existing model includes living room, study, two bedrooms with separate baths, and a kitchen or service room, and sun deck. The house is elevated, the ground area being used for garage, preferably for the Dymaxion car designed also by Fuller. All floors and beds are soundproof, all furniture is built in, beds are pneumatic, bed clothing is unnecessary because of efficiently regulated air conditioning, closets, lavatory and kitchen equipment revolve, fold into walls or are subject to such disposition that lends to ease in operation and disposal.

The five-room house, mostly steel and glass, would weigh about 6000 pounds, cost in mass production about 50 cents a pound to build, the inventor estimates. His radical views of the architecture of the future were contained in a recently published volume, "Nine Chains to the Moon," which surprised both author and publisher by its unexpected popularity.

The Dymaxion automobile, designed with an eye to efficiency, maneuvering, driver visibility and comfort.

GLOOM WEEK ON THE ILLINOIS CAM

THE University of Illinois is now in the midst of what might be called "Gloom Week." As at most other schools, final examinations for the semester are being given. That means desperate last-minute cramming, worry, no dates, no dances, no fun. When the exams are concluded next Wednesday, about 2000 students out of the enrollment of 13,000 will have flunked, unless past averages are bettered. They will receive dismissal letters, and be barred from the school for one semester. Maybe some won't return at all. For the others who find they have pass hilarious fling in the rec sumption of dates, soror fraternity groups until sc

Preparing for the ex student has to undergo average of five subjects, a term's teachings in a As would be unavoidab

1. This is one of the nicer ways to cram for the exams. Marge Crane from Chicago, the freshman beauty queen last year, and a Pi Beta Phi, with John Varble, a swimming star, a nominee for senior class president, and a member of Sigma Chi.

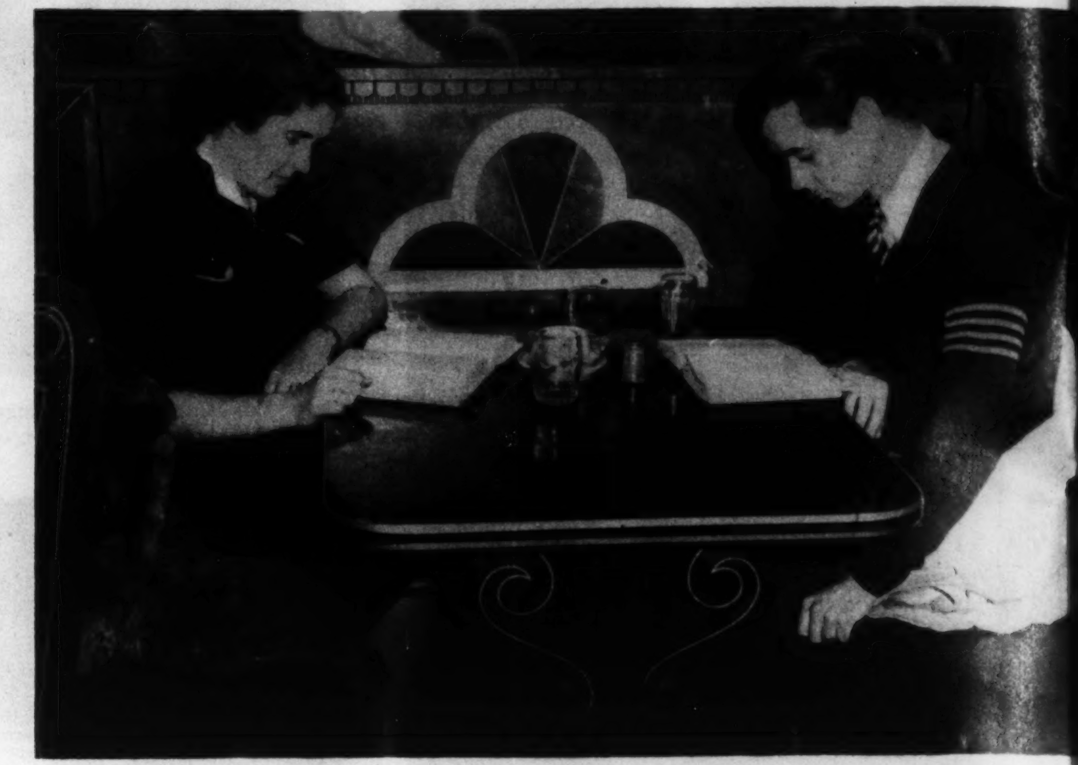

5. The "coke date" method is a popular way of studying for exams. No worrying over where the girl or boy friend is, to disturb concentration on books.

2. But this is better for really serious study. Marge, left, in her room.

6. Trouble piles on trouble. Term papers on assigned themes must sometimes be as long as 5000 words. Many students put them off until the last few days before the term ends, and must stay up all night writing them, in addition to studying for exams.

7. Every well regulated fraternity or sorority keeps a file of past examination questions. Some students believe profs give exam questions out in certain yearly cycles, and try to guess which ones a prof will use in the current exam by going over his record.

3. Shorts or pajamas—they're the favorite study clothes for girls. Jane Rollo of Murphysboro, president of Pi Beta Phi at Illinois University, likes shorts. She is sponsor of the Pershing Rifles, crack R. O. T. C. drill unit, an honor bestowed each year by a faculty committee on the most beautiful sorority girl.

4. During most of the year less than half the students visit the library. But at exam time 98 per cent rush to reference rooms.

11. Zero hour. Students in Professor N. L. Sheres' journalism class at Ill

S— How Final Exams Affect Student Life

...ually finds expression in a ...ts just off the campus, re... serenading by beer-happy ...k-end mornings.

...e a serious business. The ...our grilling in each of an ..."systems" for catching up on ... are frantically embraced. ...uch huge group of students, there is some cheating. Most instructors police their classes during exams and seat the students a desk apart as a guard against cribbing; a few rely on the honor system, some even allowing the pupils to take their examinations at home. If the student fails in three out of five subjects he is dismissed; if he fails two out of five he is placed on probation.

These photographs were taken at the university especially for PICTURES by G. Edwin Popkess Jr., who is a senior in the school of journalism.

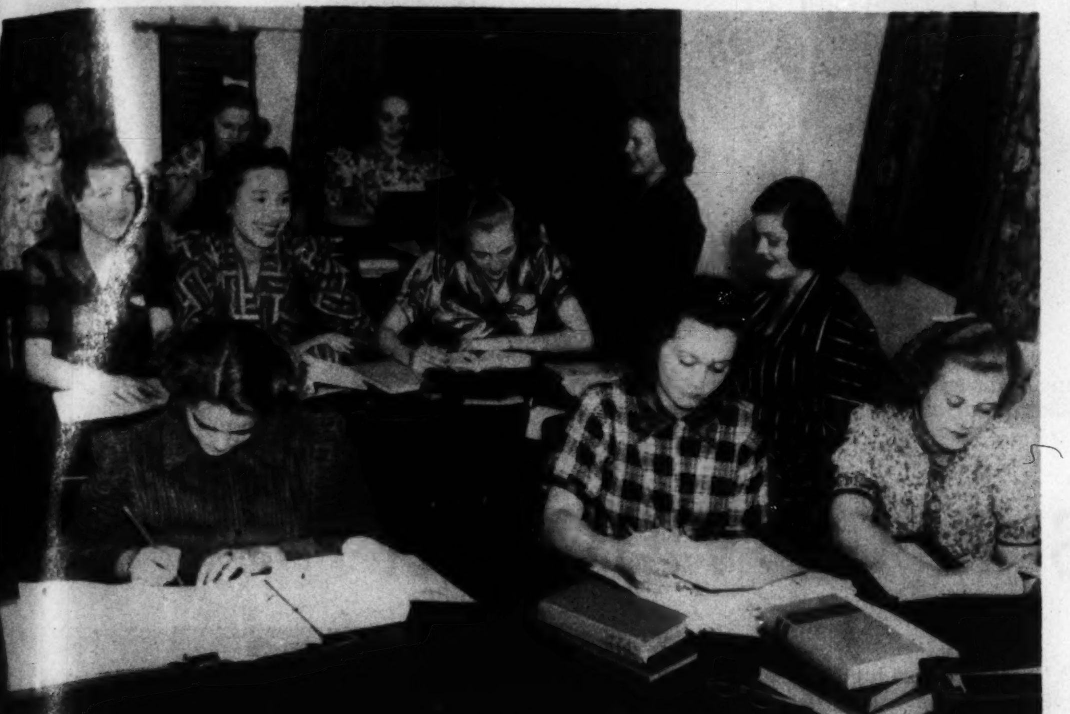

8. Freshmen at sorority and fraternity houses have to attend study seminars three hours a night, five nights a week, during the term, and must spend all their spare time in them for 48 hours before examinations. This is a seminar at Pi Beta Phi. However, the 9000 "independent" students at the university have higher scholastic averages than the 4000 fraternity and sorority members, probably because the latter have more social activities.

9. But upper-class girls often slip out for half hour dates even on pre-exam nights.

10. Absorption method. A few students may think that sleeping on books results in absorption of their contents.

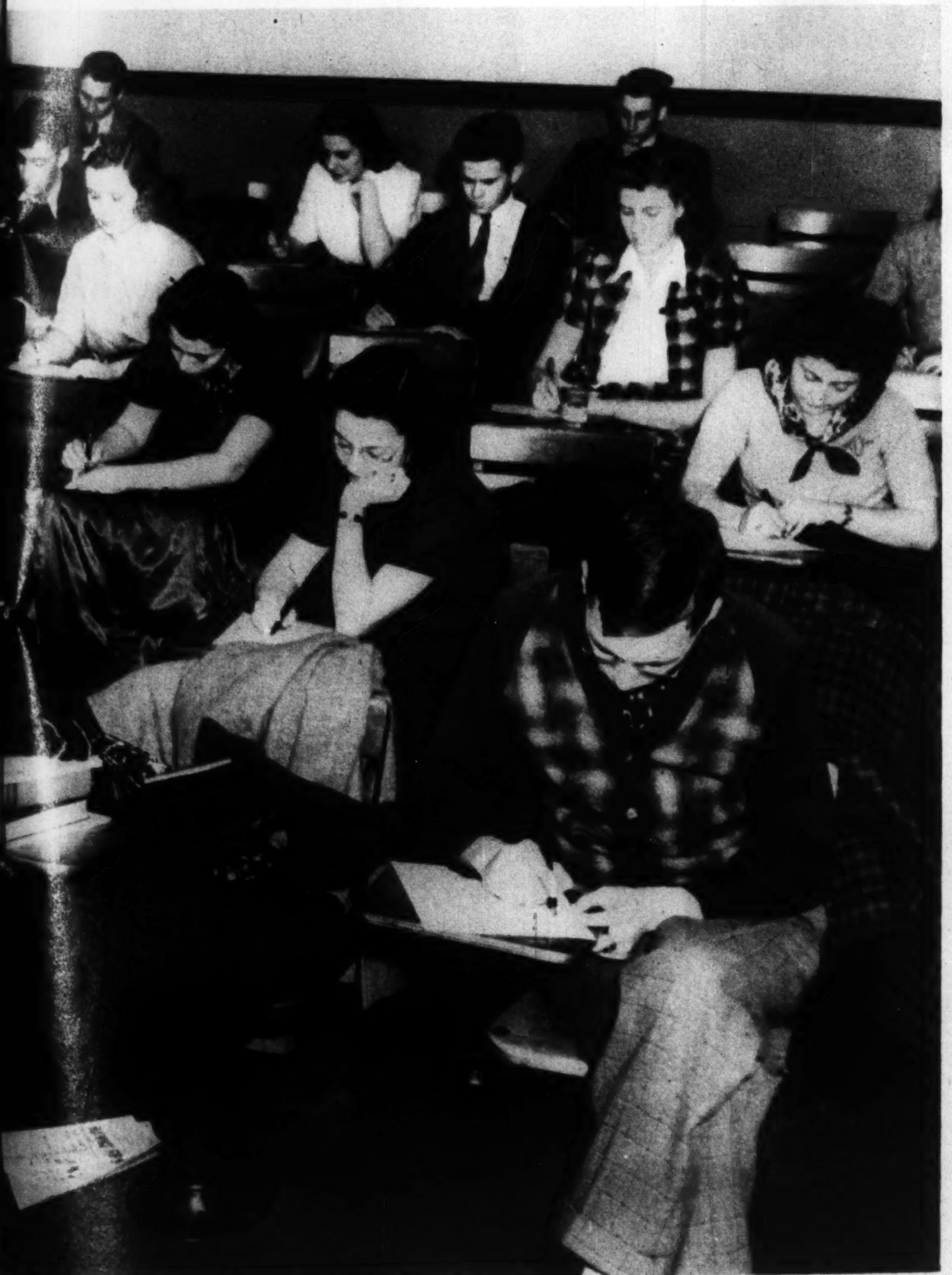

...journalism class at ... starting their examination. Success or failure for the term is in the balance.

12. This happens even in the best regulated examinations. There are dozens of time-honored methods of cribbing. Getting caught at it or "plagiarism" of theses leads to instant dismissal. Every few weeks the university newspaper carries a quiet item recording a few such expulsions.

13. The good or bad news. Dismissal letters usually are pink. Sometimes their recipients show up at home with a story to dad of eye trouble.

14. But for the fortunate ones the grind is over and dates begin anew. Here the girls of Pi Beta Phi are responding en masse to the door buzzer to see whose date is calling. These girls are so popular dates with them must be made weeks in advance unless the boy "has a pin" in the house.

15. The celebration is in full swing. Many students who had finished their hard examinations whooped it up at places just off the campus Friday night and last night.

16. It's all over now. Tomorrow, he'll either be in school or out. Right now, he doesn't care much.

"Commodore" Cornelius Vanderbilt (1794-1877), the ferry boat captain who founded the family fortune with a giant railroad empire. When he died, he left more than $100,000,000. His statement "the public be damned," made to a reporter who was attempting to interview him, is still a classic.

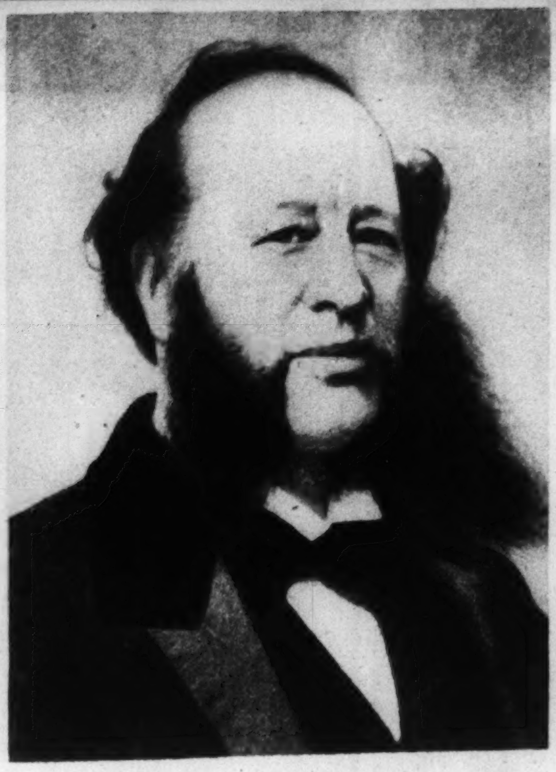

William Henry Vanderbilt (1821-85), eldest son of the Commodore, succeeded his father and doubled the fortune.

Cornelius Vanderbilt II (1843-99), eldest son of William, carried on the family fortune.

Alfred Gwynne Vanderbilt, son of Cornelius II, was lost at sea in the Lusitania disaster of May, 1915. He was the father of the present Governor of Rhode Island, William H. Vanderbilt.

A VANDERBILT BECOMES A GOVERNOR

Leaving the town hall at Portsmouth, Mr. and Mrs. Vanderbilt smile happily at his victory over the Democratic Governor, Robert E. Quinn, in the gubernatorial election.

AFTER more than a hundred years of spectacular activity in finance, society and expensive sports, the Vanderbilts, one of "America's 60 Families," have produced a member who has won his way to a high place in the world of politics, the Governorship of Rhode Island. William H. Vanderbilt, great-great-grandson of Cornelius Vanderbilt, the ferry boat captain who founded the family fortune by fighting his way to control of the New York Central and other railroads, jumped into Rhode Island's political picture last November with a force that lifted Republican hopes in his State to the highest point since the party lost control of the House six years ago. Vanderbilt, now 37 years old, made his political debut when he was elected a State Senator in 1928. He was re-elected in 1930 and 1932, but declined to run in 1934. Two years later he was an unsuccessful candidate for Governor. His friends predict great things for him since his election last fall. A seat in the United States Senate will be contested in 1940 and the Republicans have been searching for a candidate. Their confidence in him comes from the fact that, despite his background, it is said he has a facility for meeting on friendly terms with workers, and can be just as at ease chatting with push cart peddlers as with friends at a Newport garden party. His fortune, which brings him an income of more than $250,000 a year, was inherited from his father, Alfred Gwynne Vanderbilt, who died in the Lusitania disaster in 1915. His mother, now Mrs. Paul FitzSimons, is a Republican National Committeewoman.

Gov. Vanderbilt wears the correct thing in coaching attire at Newport.

Governor Vanderbilt and his wife, the former Anne Gordon Colby.

The Governor, his wife, and their twin daughters, Elsie and Anne, at Miami Beach.

Mr. and Mrs. Vanderbilt smile with justifiable confidence as they register to cast their votes in the Rhode Island election of last November 8.

An old-fashioned coach and four takes William H. Vanderbilt and his guests to the arena at Newport where the horses of the fashionable set had their day of competition.

While Their Mothers Work

Health-building tomato juice and cod liver oil for a young guest at the Catholic Women's League day nursery.

An employed mother taking her two small children to the day nursery to be cared for and fed while she is at work.

One of the quieter forms of entertainment.

FOR many employed mothers of St. Louis the Catholic Women's League Settlement, 1025 Selby place, solves a serious problem. It takes care of their children while they are working. Mothers leave small children there on their way to work in the morning, pick them up on their way home in the evening, and have the satisfaction during the day of knowing that their boys and girls are being looked after. To these day nursery youngsters and many others from public and parochial schools the settlement serves a hot lunch at noon. For some of the poorer children this is the only adequate meal of the day. The settlement served more than 25,000 such meals last year. These lunches cost the mothers from one to 10 cents each—if they can afford to pay. If they can't afford to pay anything, the meals are free. The settlement, housed in an old nine-room residence, provides food, recreation and social life for children of all creeds. Mrs. Frederick M. Switzer is president.

(Photos by a Post-Dispatch PICTURES Staff Photographer)

Second—maybe it's third—helping at lunch time.

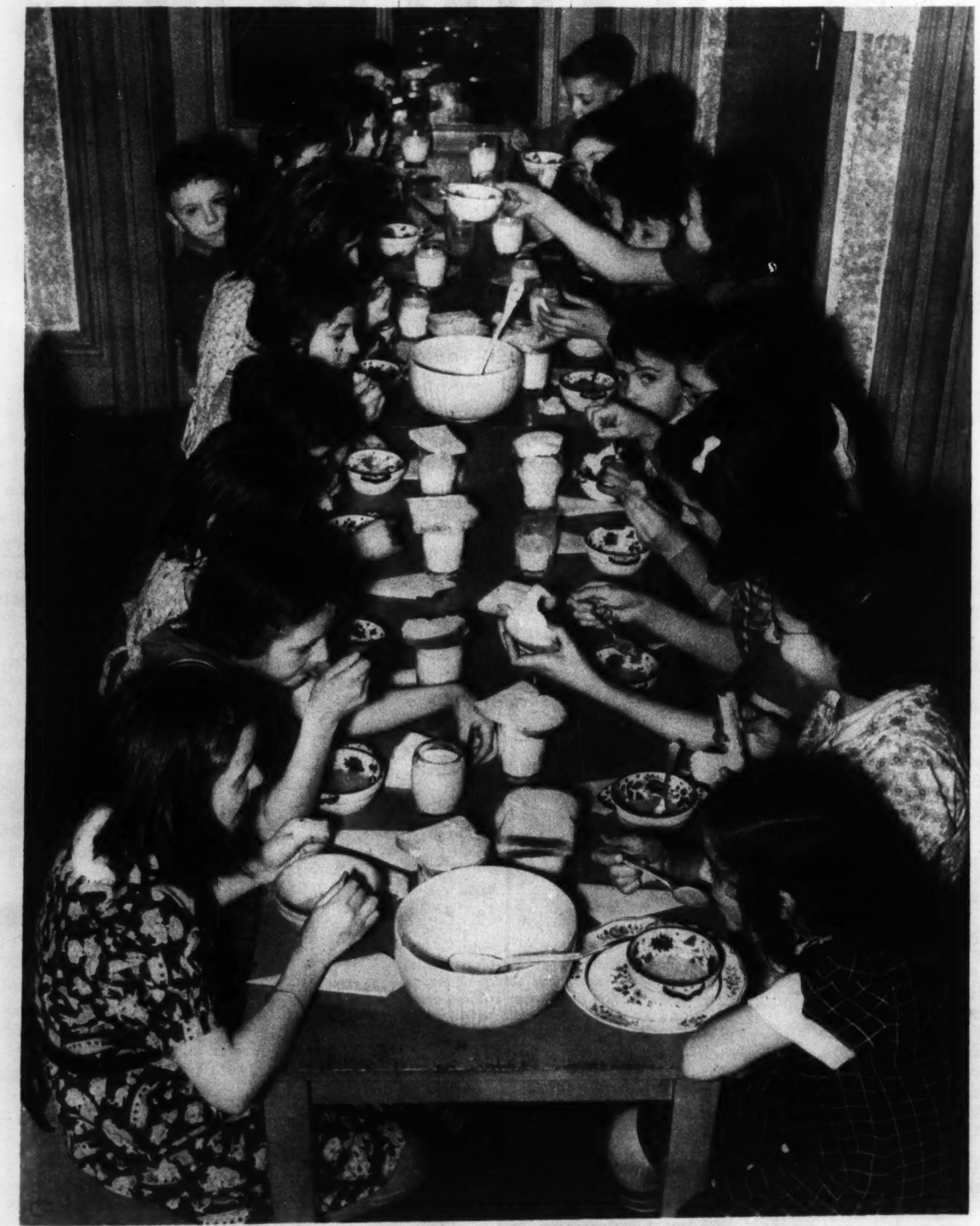

Children of school age having lunch of veal stew, bread and butter, milk and cake at the settlement house. Some went to school without breakfast.

Eleanor Powell Shows What the Hula Means

1. Dressed in traditional grass skirt and lei flowers, Miss Powell interprets the line, "The moon will be my large-brimmed hat."

2. She begins the second lyric line, "The falling stars I'll wear as a ribbon in my hair. . . ."

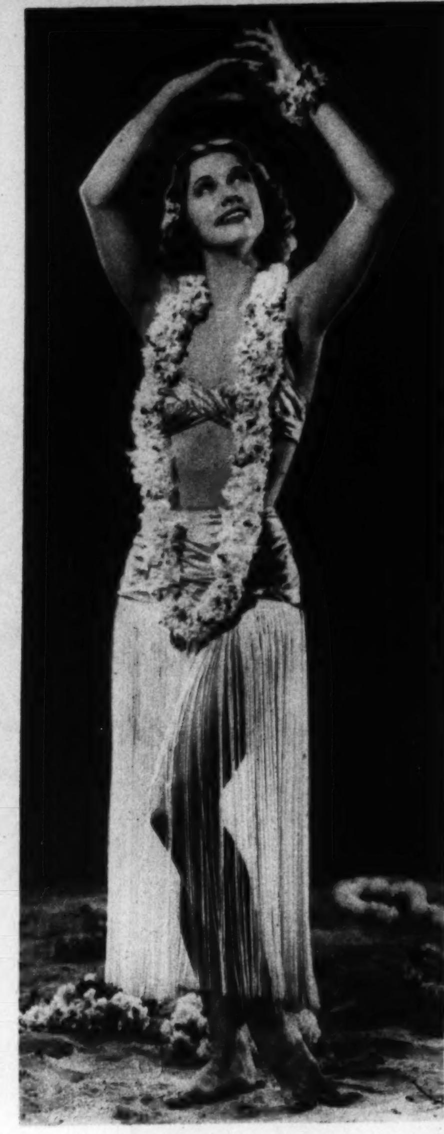

3. ". . . And the rolling clouds. . . ."

4. ". . . Will be my fan."

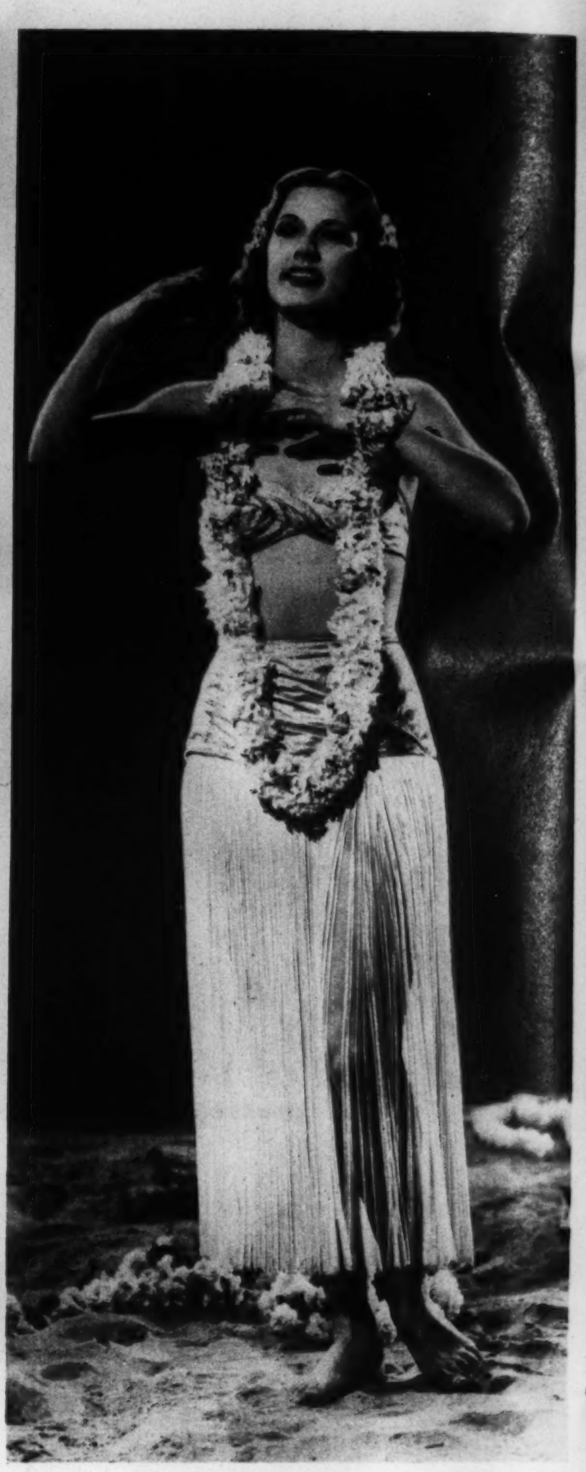

5. "The angry waves will calm because of my great love."

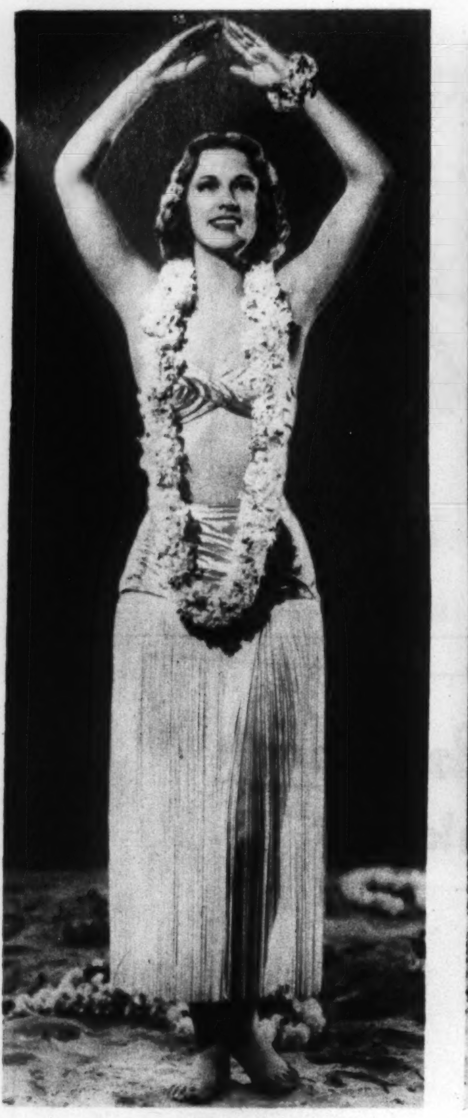

6. "And the bird's nest will be our home."

7. "My song of love is ending. My heart I give to you."

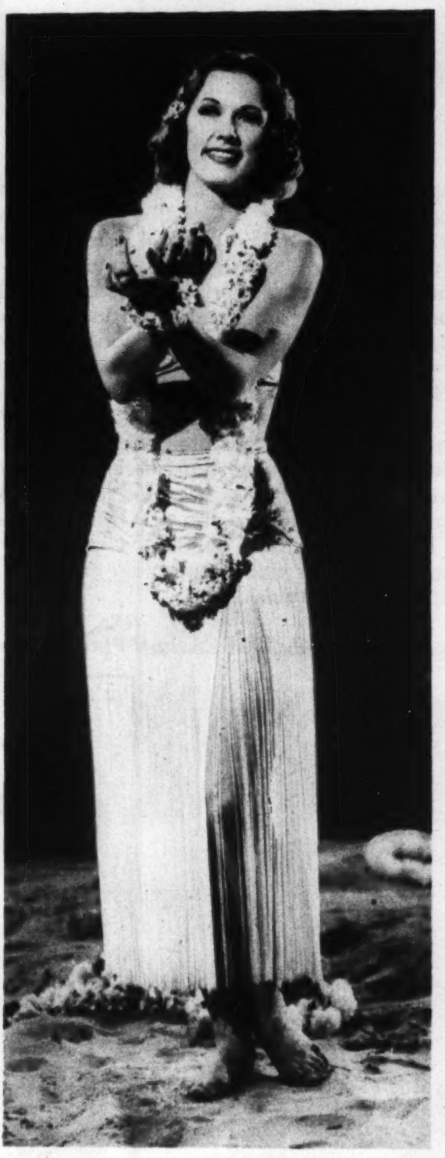

8. "And I hope you like my song and dance of love!"

TO MOST persons the native Hawaiian dance, the hula, is but a single step accompanied by undulations of hips and arms. There are a dozen hulas, three of which were shown in PICTURES last June 12, varied mostly by the gestures of the hands. The most popular are the Gourd Dance, the Rock Dance, the Moon Dance and the Hymn to the Sun. In the Metro-Goldwyn-Mayer picture, "Honolulu," Eleanor Powell performs the latter dance, in which each gesture of the hands has a literal meaning. The dance, eight motions of which are shown on this page, is a lover's dance based on a legend dating back to the days when Hawaii was a tiny kingdom. Other hula dances are also based on old legends.

HEADACHE STRAINS YOUR NERVES

Take Bromo-Seltzer. Millions do!

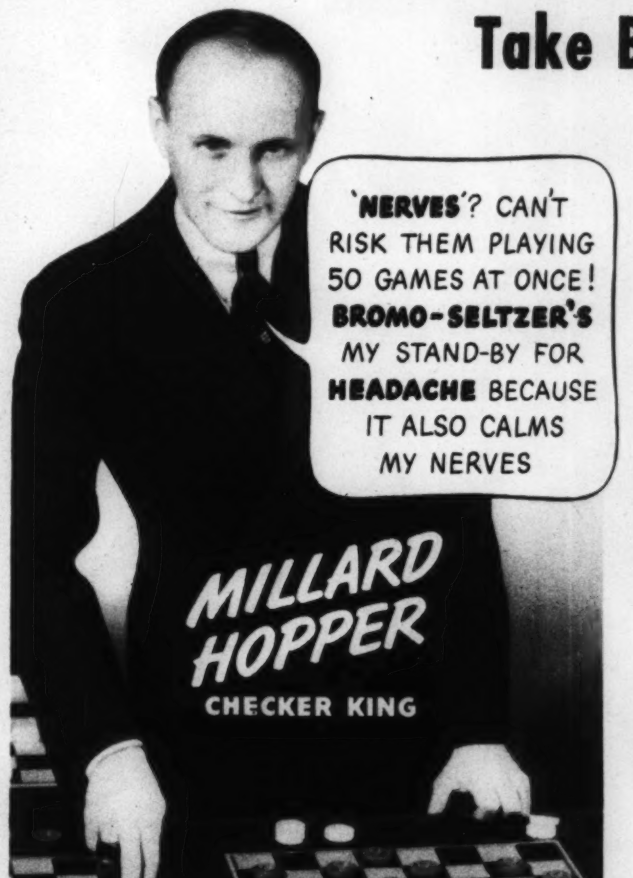

With a headache, your nervous system is disturbed. You feel irritable, depressed—find it hard to concentrate. That's why headache is best treated with a special kind of remedy, made to do at least 2 things . . . relieve pain and steady your nerves.

Bromo-Seltzer does both. Tests by a group of doctors have proved this.

Next time *you* have a headache, try Bromo-Seltzer! It relieves pain quickly! It also eases the intense strain on your nerves. That's why, after Bromo-Seltzer, you feel so refreshed—so much more poised—less dragged down.

For frequently recurring or persistent headache, consult your doctor. For ordinary headaches, keep Bromo-Seltzer at home always. Buy it at any drugstore—soda fountain.

ONE CHECKER GAME at a time is not enough for Millard Hopper. He likes to play as many as 50 at once. He is author of several books and a weekly newspaper column about checkers. Like Mr. Hopper, millions of successful people take Bromo-Seltzer for headache.

When headache comes, think of your nerves—take

BROMO-SELTZER

WILLARD MULLIN'S sports cartoons appear in daily papers all over the country. He sketches the champs at training camps and at big matches. Mr. Mullin says: "I often work till all hours. Bromo-Seltzer clears headache quickly—leaves me refreshed."

Shows
Means

...y waves
...because of
...t love."

...RAINS
...VES
...Seltzer.
...ons do!

...ache, your nerv-
... is disturbed,
...able, depressed
... to concentrate.
... headache is best
... a special kind
... made to do at
...gs . . . relieve
...ady your nerves.
...ltzer does both.
... group of doctors
... title.

...ARTOONIST'S JOB IS
...ED OF ROSES WHEN
... JUMPY, I'VE FOUND
...MO-SELTZER A BIG
...ELP FOR BOTH
...DACHE AND NERVES

LOUNGING IN HOLLYWOOD

Hollywood's idea of what the women should wear while lounging about the house is quite in keeping with its other glorified schemes for dressing them up in public. No exception is this Oriental robe worn by Pauline Moore which is of white taffeta printed with mammoth roses, quilted all over and lined with wine-colored taffeta. A peacock-blue sash gathers in the waist.

Joan Valerie wears a shell-pink satin creation for her leisure hours. A smocked bodice, full circular skirt and floor length sash complete the ensemble.

Lounging should be luxurious in this negligee of powder-blue sheer crepe with chiffon sash and matching blue maribou cape, worn by Jean Rogers.

(Photos taken especially for Post-Dispatch PICTURES by the Twentieth Century-Fox Studios)

This house coat might be worn at intimate luncheons, or even tea, for its simplicity is formal enough for such occasions. Anita Louise wears the scarlet velvet coat, which zips up the front and ties with two wide bows in the back to accent a small waistline.

SPENT 33 YEARS BUILDING A CASTLE

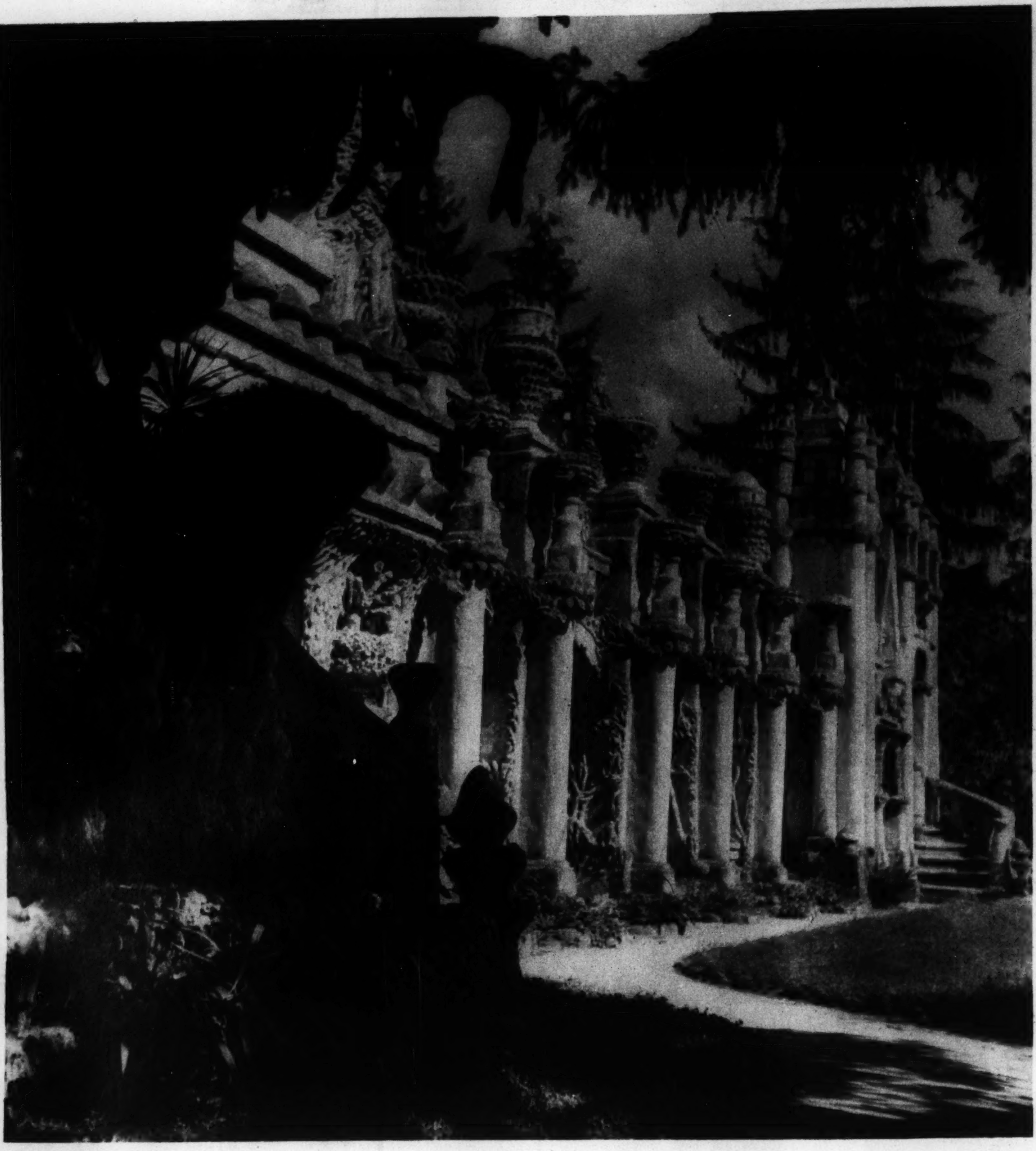

The southern front of the "dream castle."

The 65-foot long subterranean gallery, part of the labyrinth of corridors.

AT HAUTERIVES, about a hundred miles north of Marseille, exists the most unusual structure in France, a sort of Hindu temple that was built by Ferdinand Cheval, an uneducated village postman, as a 33-year labor of love and without aid of workmen or machinery.

Although the building was scarcely known outside the district, some attention has been called to it by release of Cheval's memoirs in which he told how he did it. Cheval, who died in 1924, did not begin work on the "dream castle" until 1879 when he was 43 years old and had been a postman for 20 years. He was moved, he said, by a desire to create something exceptional, to show what a simple postman, the son of a peasant, was capable of. So, while the villagers laughed at his eccentricity, he set to work in his spare time, using only hand implements and working concrete in with stone. When he finished it in 1912, he estimated that he had put in 93,000 working hours. The result was a most fantastic and intricately ornamented building 150 feet long and about 35 feet high, richly imaginative in design, and quite striking from some angles, but of no practical use, as its labyrinthal corridors were not habitable. Cheval constructed his tomb in the same way, taking 10 years and finishing only a year before his death.

One of the figures on the structures.

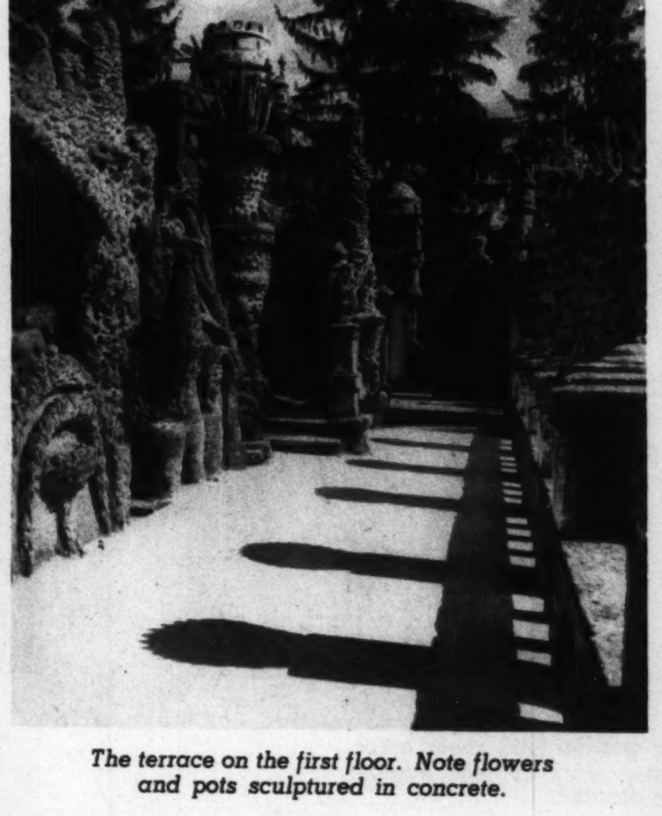

The terrace on the first floor. Note flowers and pots sculptured in concrete.

BECAUSE OF CHLOR-THYMOL ....

Pepsodent Antiseptic Kills Germs in Seconds..

..EVEN WHEN DILUTED WITH 2 PARTS WATER!

No Other Leading Brand Can Truthfully Match This

● When you want to fight a cold or ease a simple sore throat, you want to *kill germs*... isn't that right? Then look at these facts!

1. BECAUSE OF CHLOR-THYMOL Pepsodent Antiseptic kills germs in seconds even when diluted with 2 parts water. *No other leading advertised brand can truthfully say this!*

2. BECAUSE OF CHLOR-THYMOL tests show these results. Gargling with Pepsodent Antiseptic diluted with 2 parts water immediately reduces the bacterial count in the mouth by as much as 97%; and that reduction still amounts in many cases to 80% after as long as 2 hours! *No other leading advertised brand can truthfully say this!*

3. BECAUSE OF CHLOR-THYMOL Pepsodent Antiseptic makes your money go 3 times as far. When diluted with 2 parts of water, it is as effective as other leading advertised brands used full strength. *No other leading advertised brand can truthfully say this!*

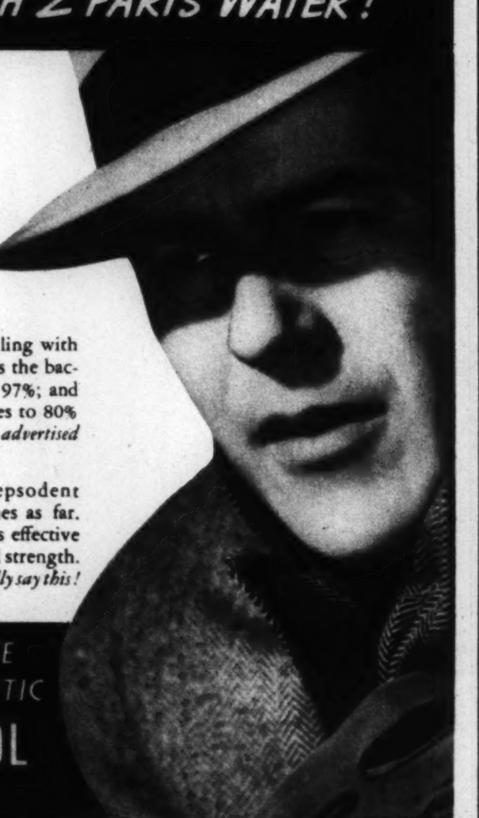

TASTE THE DIFFERENCE IN PEPSODENT ANTISEPTIC it's CHLOR-THYMOL IN ACTION

DO THIS

TO RELIEVE PAINFUL DISCOMFORT OF A COLD

TAKES ONLY A FEW MINUTES WHEN BAYER ASPIRIN IS USED

1. Take 2 Bayer Tablets—drink a glass of water. Repeat treatment in 2 hours.

2. If throat is sore from cold, crush 3 Bayer Tablets in ⅓ glass of water . . . gargle.

3. If temperature does not go down; if discomfort is not quickly eased — call doctor.

Eases Discomfort and Sore Throat Accompanying Colds Almost Immediately

THOUSANDS WILL TELL you the simple way pictured above brings amazingly fast relief from the painful discomfort and sore throat accompanying colds.

Try it. Then — because any cold can lead to serious consequences — see your doctor. In all probability he will tell you to continue with the Bayer Aspirin because it acts so fast to relieve the painful discomforts of a cold. And to reduce fever.

This simple treatment, backed by scientific authority, has largely supplanted the use of strong medicines in easing cold symptoms. Perhaps the easiest, most effective way yet discovered . . . When you buy, ask for "BAYER ASPIRIN" — not just for "aspirin" alone. Get the genuine Bayer article.

PAINS — Fast-acting Bayer Tablets are used by millions on doctors' advice for prompt relief of Headache — also for pain from Rheumatism, Neuritis, Neuralgia.

15¢ FOR 12 TABLETS
2 FULL DOZEN 25¢

THEN DIDN'T LIVE IN IT

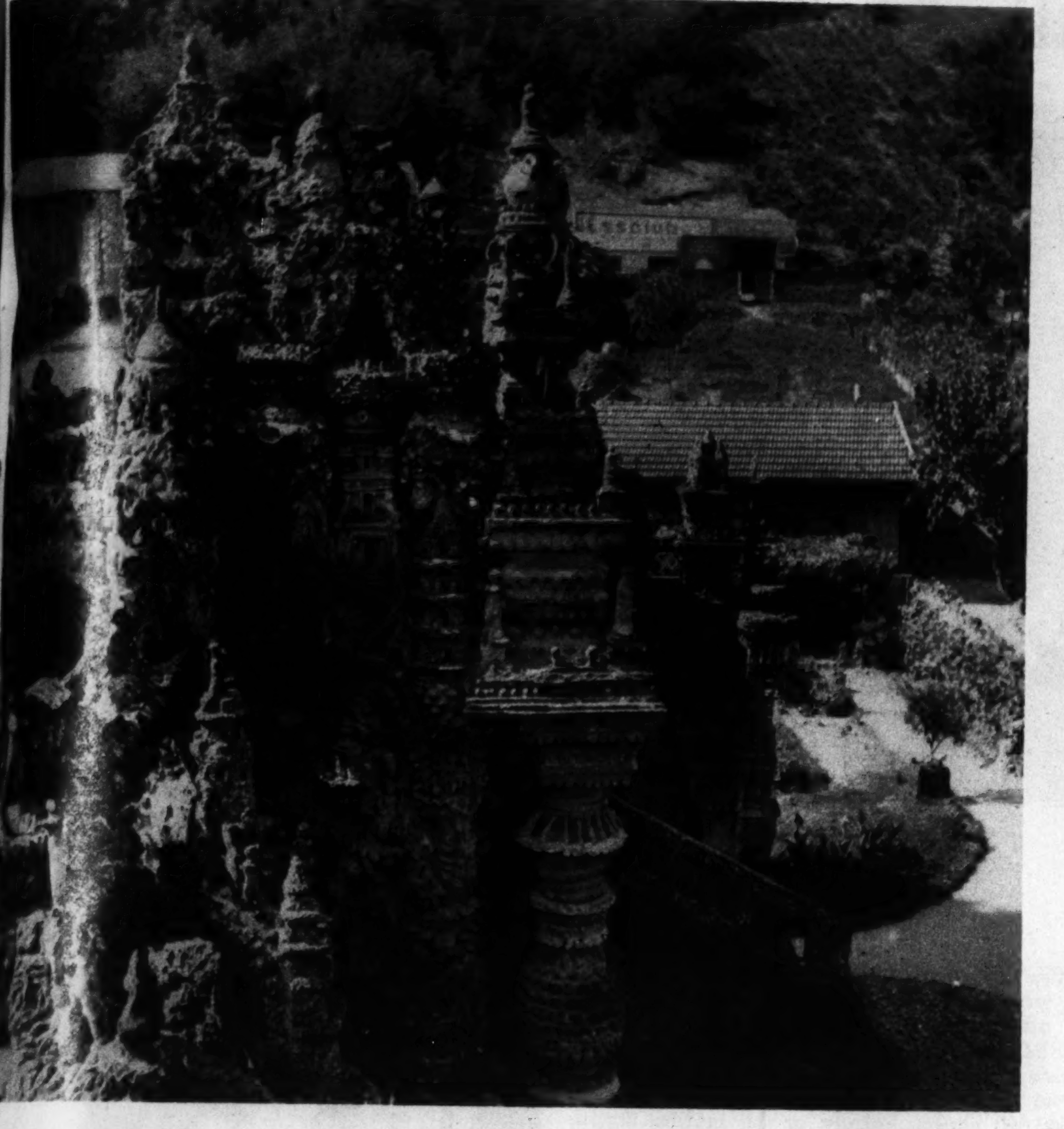

Front view of the fantastic edifice, in which the postman never lived after he completed it. In the background is the cottage in which he resided.

(Photos by Francis C. Fuerst)

Postman Ferdinand Cheval at work on his palace, which he built by himself in 33 years.

Details of the rich decoration of the subterranean gallery.

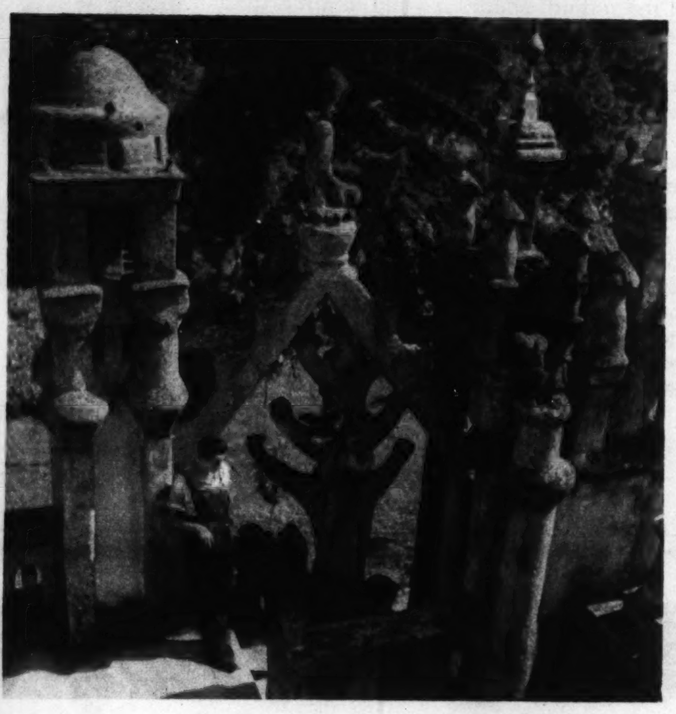

View from inside tower.

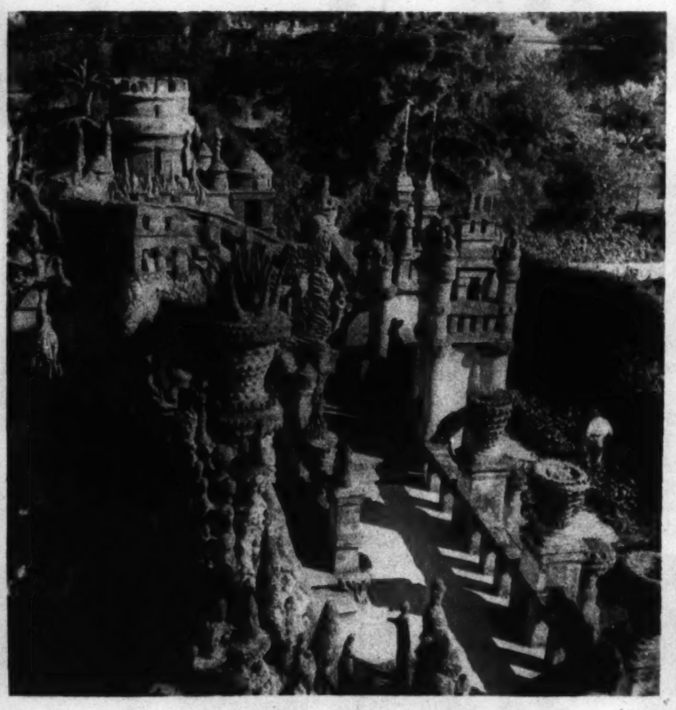

North terrace of the castle.

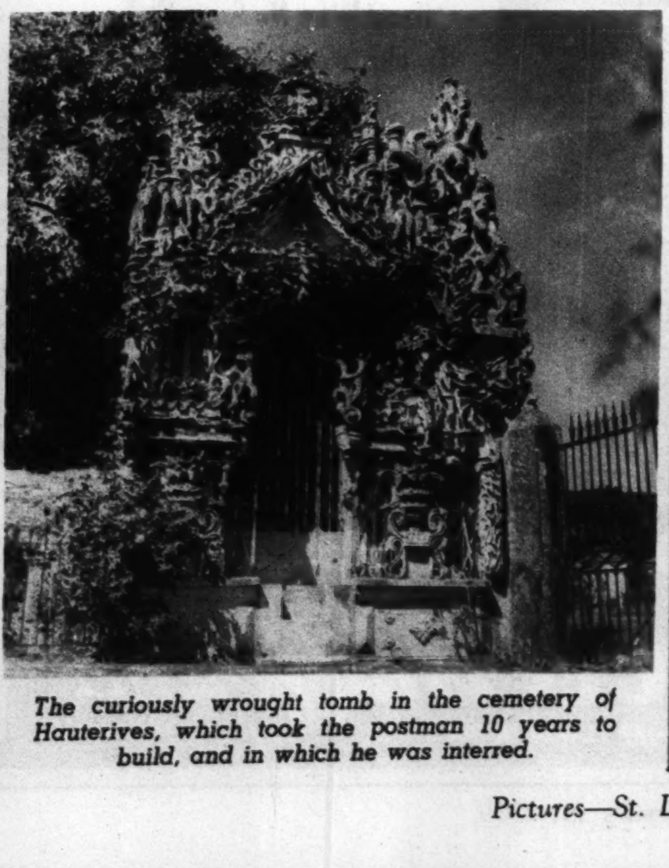

The curiously wrought tomb in the cemetery of Hauterives, which took the postman 10 years to build, and in which he was interred.

The Bank with the Personality

OPEN A CHECK MASTER ACCOUNT

PLAZA BANK

13th & OLIVE STS.

How to Relieve

EYE STRAIN

due to light-glare, wind, reading, close work, movies, head colds, late hours, etc.

HERE'S AMAZING, QUICK WAY to cleanse and refresh tired, dull eyes. A drop or two of Murine night and morning is the modern method to soothe and comfort eyes—to wash away irritation caused by dust, light-glare, movies, driving, head colds, late hours, etc.

"THE STRAIN of everyday modern living," scientists say, "calls for more eye work than nature ever prepared for." That's why thousands are turning to Murine daily for the blessed relief it gives to tired, uncomfortable eyes. Already every fourth family in America has benefited by Murine. Murine makes eyes feel clear, fresh, alive!

SO EASY TO USE MURINE! Your eyes are washed clean and clear with two drops of Murine. No messy, wasteful eye-cups to bother with. Use Murine daily.

Murine, a famous eye specialist's proved prescription, is the perfectly balanced formula resulting from over 40 years' experience. Murine's 7 scientifically blended ingredients wash your eyes many times more effectively than the *one* ingredient of boric acid solutions. Murine is alkaline—so gentle and soothing it is widely used in the tender eyes of babies. The large economy size costs only ½¢ a day to use for a drop in each eye night and morning. Get Murine from your druggist today. WRITE FOR VALUABLE FREE BOOK—Address the Murine Co., Dept. MW-129, Chicago, Ill.

MURINE FOR YOUR EYES

It's Time to Plan Your Trip Abroad

and you'll want to go French Line

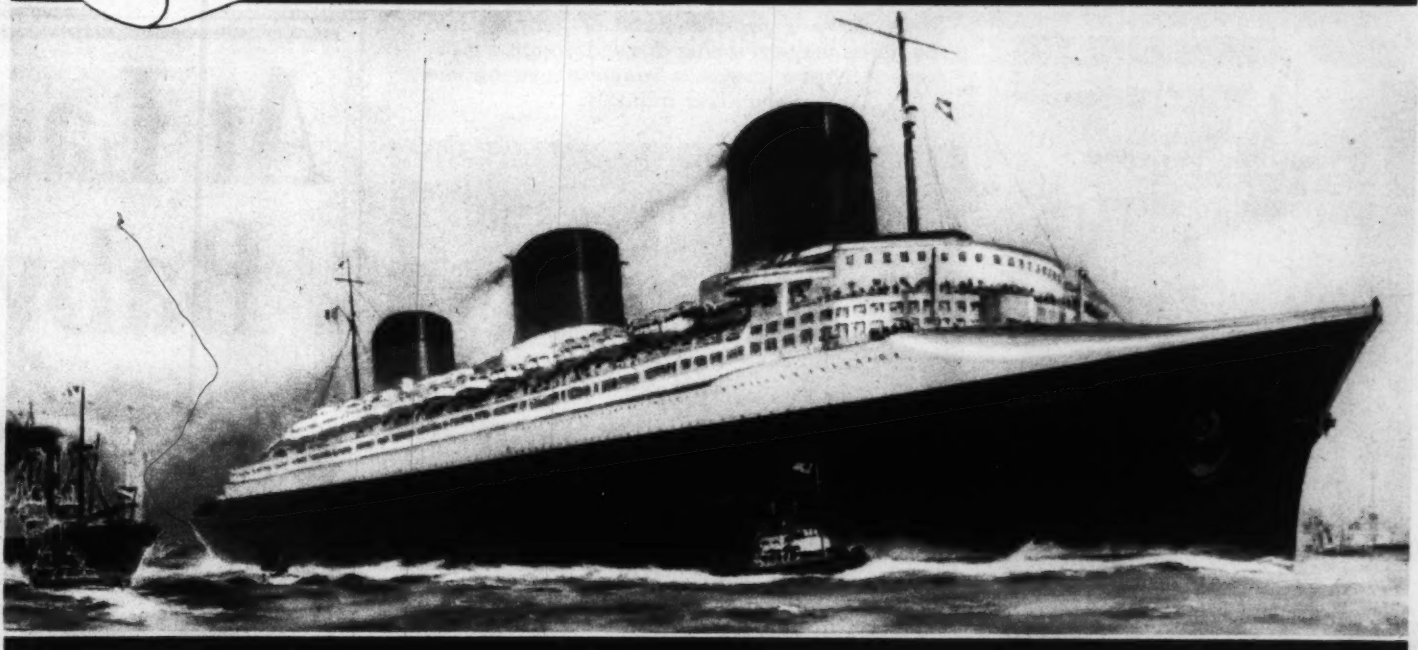

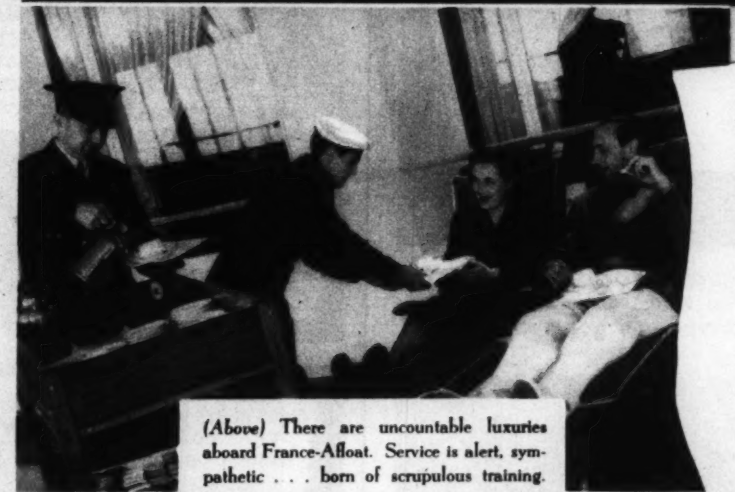

(Above) There are uncountable luxuries aboard France-Afloat. Service is alert, sympathetic . . . born of scrupulous training.

(Below) Take your car along and drive through the chateau-studded countryside. It's both easy and inexpensive via French Line.

When dim, damp days are no longer bearable, when Spring seems forever delayed—enjoy the tranquil interlude of a holiday in Europe. You need not wait 3000 miles for the gaiety, color and charm of the Continent . . . for the moment you cross a French Line gang-plank you commence carefree days amidst the delights and graciousness of France, with perfect service . . . superb food (such as you'll find only in the finest Parisian restaurants) . . . free wine with every meal . . . plus the security and comfort of ultra-modern ships, manned by sturdy Norman and Breton crews. And the French flair for fine living extends throughout *all* classes of accommodations . . . costs no more. Whether you plan to voyage abroad now, or later, we suggest you make reservations early.

French Line

K. M. JACKSON, Res. Mgr., 1003-5 Louderman Bldg. Main 0682

Consult YOUR TRAVEL AGENT His services save you time and money . . . cost you nothing.

NEW YORK TO ENGLAND AND FRANCE, AND THUS TO ALL EUROPE: PARIS, FEBRUARY 11 • ILE DE FRANCE, FEBRUARY 23
NORMANDIE, MARCH 3 FLY ANYWHERE IN EUROPE VIA AIR-FRANCE

Australian Wool—And Why It's Still Outstanding

The monarch of the sheep flock is the stud ram, which at Australian sheep sales brings up to $25,000. Australia sells few sheep of this quality to other countries.

A flock of sheep in the province of Queensland are mustered in for shearing. Herding them toward the sheds are the remarkably intelligent Kelpie dogs, a breed specially developed for the purpose.

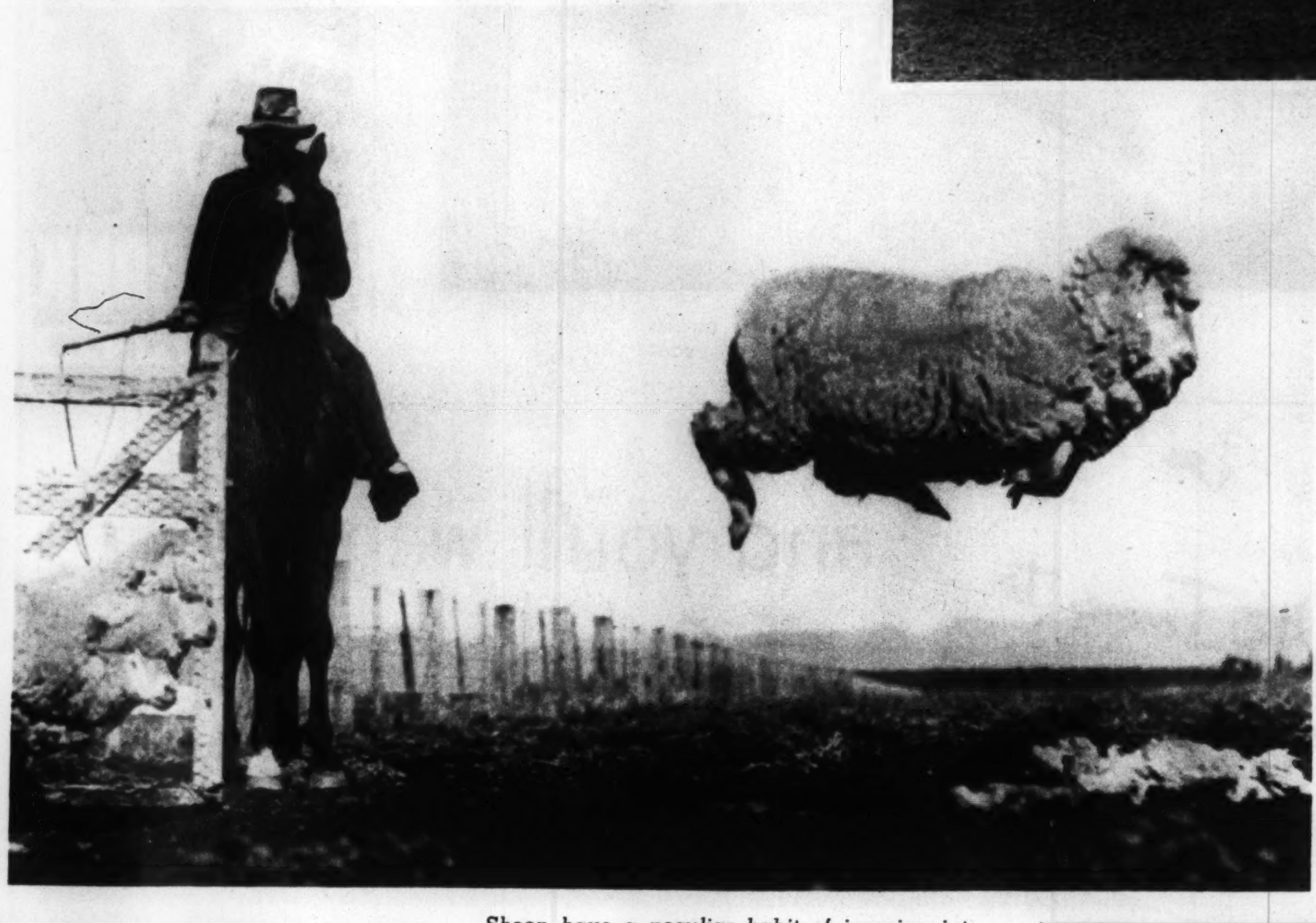

Sheep have a peculiar habit of jumping into the air as they are being driven through a gate. Here a herder keeps a watchful eye on the bounding animals.

DESPITE recurrent economic crises causing world markets in many products to fluctuate in great degree, Australia today maintains her supremacy unchallenged in the wool markets of the world. On the vast grassy plains of the country-continent graze more than 100,000,000 sheep, largely of the merino strain, which at the annual shearing yield about a quarter of the world's supply of fine wool. The flockmasters have devoted themselves intensively to scientific methods in their work, so that production has been nearly doubled from the early days, when the fleece of the average merino sheep would yield about four pounds of wool. At the annual shearing, a small army of shearers, wool classers, cooks and other workers are hired to take care of the thousands of sheep, some of them driven into the home paddocks from ranges hundreds of miles away on the vast ranches. After shearing, the wool is classified, baled and carted to the rail head for dispatch to the city where wool sales are held. The greater part of it is then shipped to mills all over the world.

Motor-driven shears, similar to a barber's clippers, remove the fleece. An expert shears from 150 to 300 sheep a day.

After the shearing, the sheep are driven into long narrow pens where they are branded with the flockmaster's mark.

One of the skilled professions of the industry is wool classing, in which experts sort the wool as to type and quality.

Buyers of all nations attend the great wool sales at Sidney, Melbourne and other centers, where they examine the lots to be submitted and make bids.

At Last..a *Better Way* to Wash Baby's Woolens!

AMAZING NEW SUDS CREATION *ends hard-water scum . . . helps you keep the most delicate woolens soft and fluffy!*

Read Why No Soap Flakes In the World Can Duplicate These Advantages!

NOT in 1,000 years has there been such a startling suds advance as this! Before the introduction of Dreft, no suds in the world could offer these three remarkable advantages for washing fine woolens:

1. **SUDS THAT NEVER LEAVE "SCUM"** *. . . assuring true color brightness and fabric softness*
2. **SUDS OF NON-ALKALINE MILDNESS** *. . . giving you maximum protection against wash-fading*
3. **RICH SUDS IN HARDEST WATER** *. . . five times more suds than any soap you ever used*

Thrilling, isn't it—to know that all your fine woolens can come out of the wash soft and fluffy—that their colors are protected against wash-fading caused by alkali—that Dreft always gives plenty of suds to help you wash delicate woolens clean—and without rubbing, too!

And just as remarkable—Dreft dissolves instantly at *any* water temperature! Woolens can be washed at the right cool-water temperature to guard against shrinkage and fading. And no Dreft particles will be left to spot or streak the fabric!

Wash all your fine woolens this new, *safe* way! Get Dreft today—and you'll say it's the most exciting washing news in your lifetime! Procter & Gamble.

Trade Mark Reg. U. S. Pat. Off., Process and Product Patented, U. S. Letters Patent 1,968,788 to 7, inclusive.

dreft *is different!*

NO SOAP FLAKES IN THE WORLD CAN GIVE ITS RESULTS

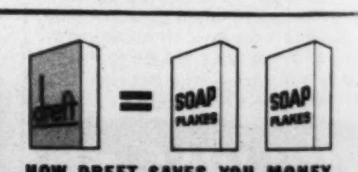

HOW DREFT SAVES YOU MONEY

Ounce for ounce, in hard water Dreft does *twice* the work of fine-fabric soap! So Dreft goes further—saves you money!

Football Hero a Real Life Yank at Oxford

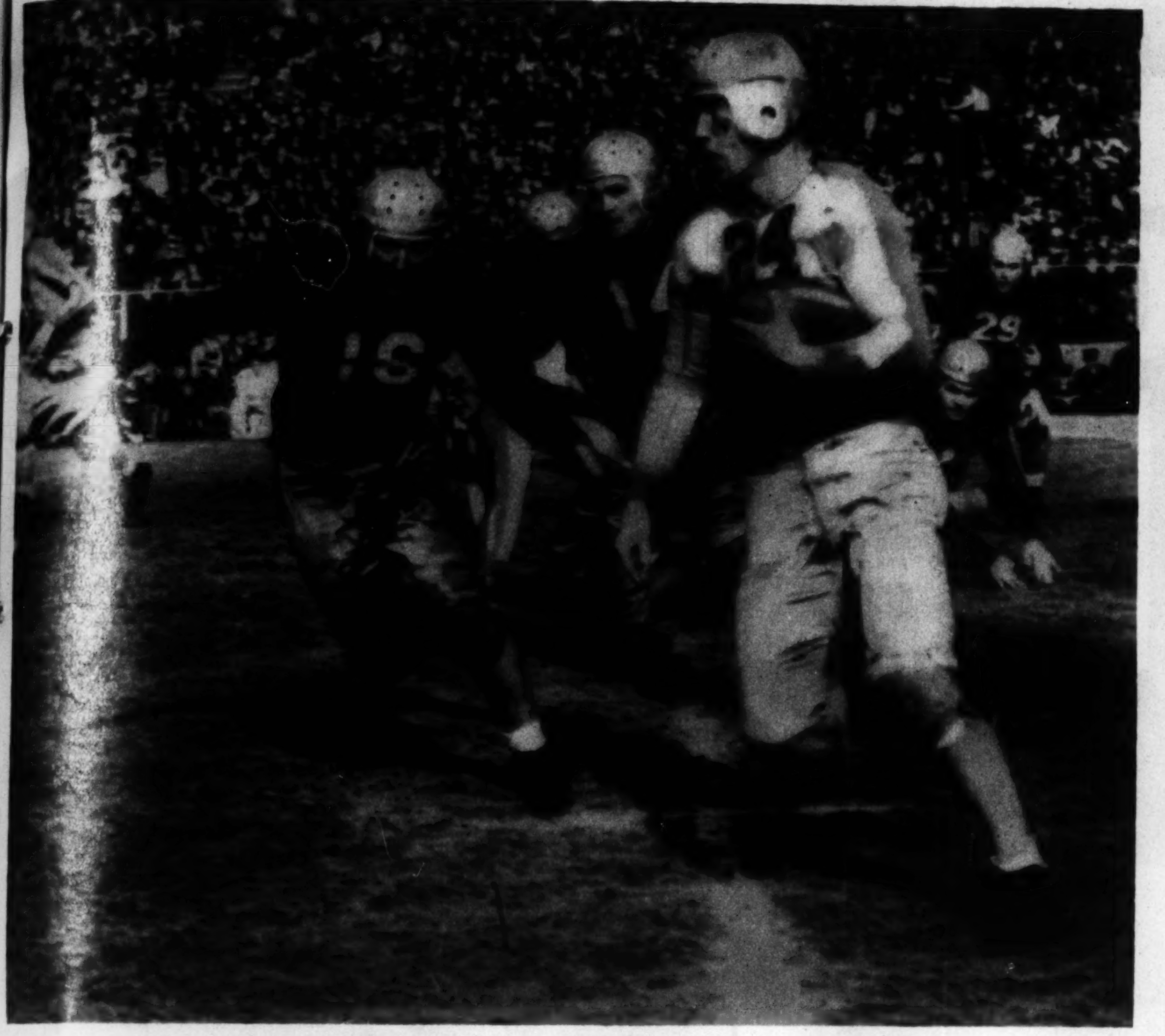

Halfback White of Colorado demonstrating his all-America caliber in a 47-yard touchdown run against Rice Institute in the Cotton Bowl game at Dallas, Texas, January 1, 1938.

BYRON (WHIZZER) WHITE, that almost unprecedented combination of all-America football talent and Phi Beta Kappa mental prowess, has begun his studies as a Rhodes scholar at Oxford University, where he probably will study law. A graduate of the University of Colorado, White played a $15,000 season of professional football last year, then gave up further money-making by that means to attend the English university.

(Associated Press Photos)

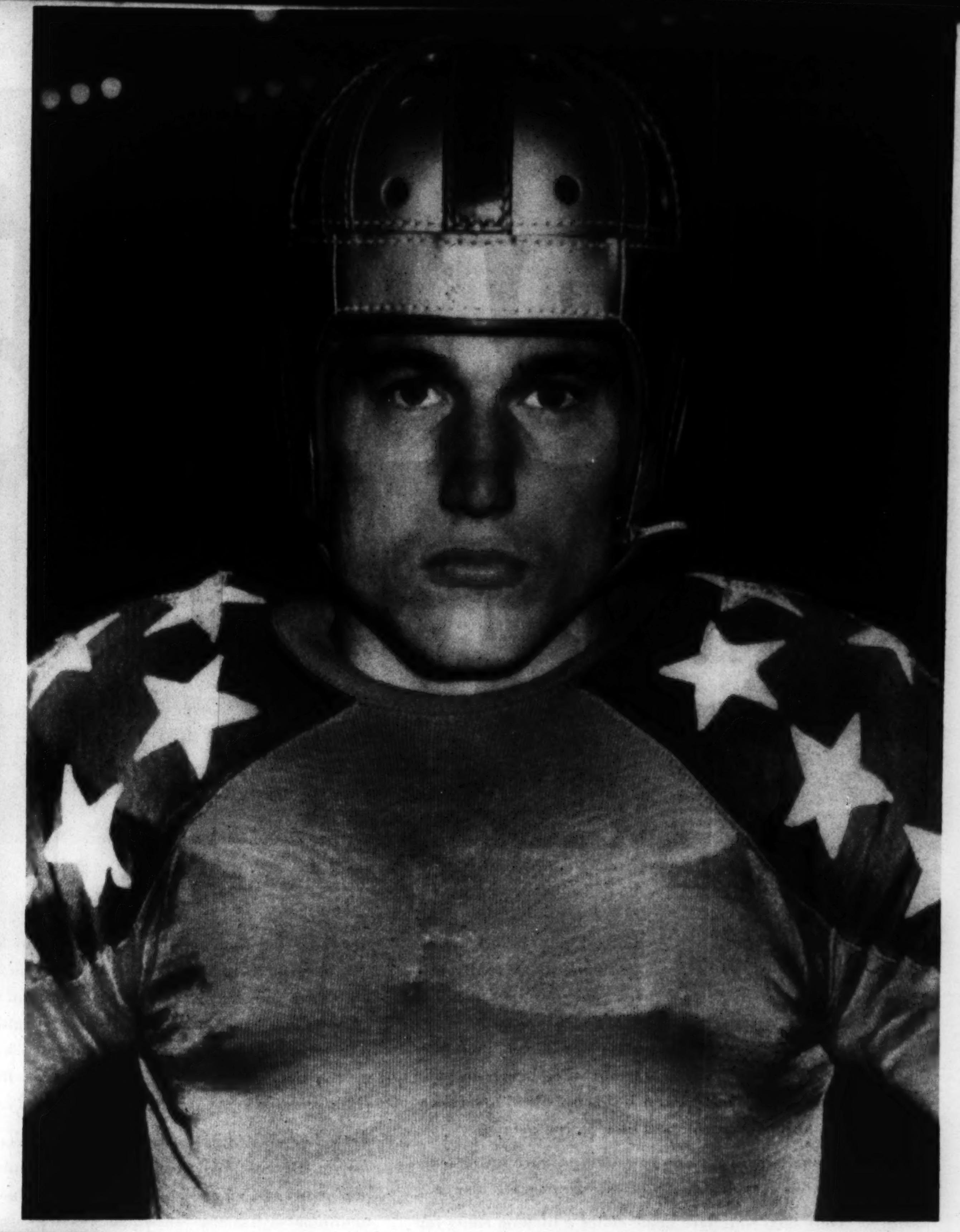

Byron—better known as Whizzer—White, athlete and scholar.

The Colorado Yank at Oxford, equipped with cap, gown and girl friend.

• We don't claim you're sure to get your man, BUT—if you're dull, logy, uninteresting, due to constipation—try FEEN-A-MINT, the delicious chewing gum way to relief. It's *so* easy and pleasant! You simply chew it to get its splendid benefits. That's why folks say: "It seems just like magic." Millions use FEEN-A-MINT. Try it yourself.

FEEN-A-MINT TASTES LIKE YOUR FAVORITE CHEWING GUM!

Better way to give him COD LIVER OIL

1. **Scott's Emulsion**—made from selected cod liver oil—is four times easier to digest than plain cod liver oil . . . because the cod liver oil is broken into tiny, easily digested units by our exclusive process. Children are less apt to regurgitate (spit up) Scott's Emulsion.

2. **It is pleasant** tasting . . . easy for children to take.

3. **It is rich** in Vitamins A and D. Babies and children have thrived on it for 60 years.

Do as millions of other mothers have done and as many doctors recommend . . . give your child cod liver oil in this *more easily digested form*—SCOTT'S EMULSION. Get a bottle at your druggist's today.

SCOTT'S EMULSION
made from selected
COD LIVER OIL

Enrolled at Hertford College, Oxford, White has adopted the Oxford practice of using a bicycle.

She Flirted With Many . . . Affections Captured by One

GOOD TASTE WINS—Soft drink suitors a-plenty made a bid for this girl's choice. She tried 'em all . . . and gave Dr. Pepper the nod. Says she: "Dr. Pepper is my idea of desirable, steady company . . . wholesome, friendly, cheerful with the winning appeal of good taste." You, too, will be won by that "good taste" and helped by that liquid snack when you're hungry, thirsty and tired.

Taste THAT Dr. Pepper GOOD FOR LIFE! Flavor
10 2 4
FIVE CENTS

HOW A&P HELPS THOUSANDS OF FAMILIES

SAVE UP TO 10¢ A POUND

ON FINE FRESH COFFEE

Judge Eight O'Clock Coffee on its merits alone. Brew it by your own pet method. What rich aroma . . . what abundant flavor this fine, fresh coffee brings to your cup! You know, instantly, that this is a blend to be cherished, a coffee that will be a lifelong companion.

At once you ask: "How can A&P produce such a truly fine coffee at such a thrifty price?" Here is the answer.

Only men who have made coffee a lifelong study can produce such a superb blend as Eight O'Clock, and then only when the finest obtainable coffee beans are ready to their hands. Our experts make sure of A&P's supply of these choice beans by going directly to the plantations and buying the very pick of the coffee crop.

Once we select the coffee it never leaves our hands. We ship it—blend it—roast it—package it—and proudly present it to you in your A&P Store. There it is ground at the very moment you buy it, and ground exactly right for your method of coffee making—another step to make sure you get the fine, fresh flavor in all its perfection. *Remember, fresh grinding is the secret of a cup of good coffee.*

Oddly enough, this insistence on perfection saves money for you. Because A&P brings its coffees from plantation to you, many costly handling charges are eliminated, many additional savings introduced. Such savings are passed on to you. That's why thousands who formerly served other nationally known brands now save up to 10¢ a pound by buying Eight O'Clock Coffee. Enjoy fine, fresh coffee at a real saving. Buy a supply of freshly roasted, freshly ground, Eight O'Clock Coffee tomorrow!

ONLY A&P BRINGS YOU THIS COMPLETE COFFEE SERVICE

PLANTATION SELECTION: A&P Coffee is blended from the finest available coffees, selected at the plantations by A&P experts.

THREE DISTINCTIVE BLENDS: A&P Coffee is scientifically blended to give different and distinctive flavors to each of its three brands. Eight O'Clock possesses a mild and mellow flavor, Red Circle is rich and full-bodied; Bokar is vigorous and winey.

AUTOMATICALLY ROASTED: The flavors of these superb coffees attain the peak of perfection through an automatic roasting process.

IN INEXPENSIVE PACKAGES: A&P Coffee comes in attractive, serviceable and inexpensive bags; in the bean, Nature's own flavor seal.

DELIVERED FRESH: A&P Coffee is delivered roaster-fresh to A&P Stores, direct from one of A&P's nearby roasting plants.

FRESH GRINDING: To assure you of all its fine, fresh flavor, A&P Coffee is ground at the moment of purchase—and fresh grinding is the secret of really fresh coffee.

CORRECT GRINDING: A&P Coffee is ground exactly right for your coffee pot: fine for drip, medium for percolator, coarse for regular pot.

LOW PRICE: A&P brings its coffees direct from plantation to you, eliminating in-between profits, making savings in packaging, distributing and selling costs. A&P takes one small profit. That's why thousands save up to 10¢ a pound by serving A&P Coffee.

POPULARITY: Eight O'Clock is by far America's most popular coffee. Red Circle and Bokar are also chosen by millions.

This complete Coffee Service is an example of how A&P brings you fine foods at low prices.

America's Largest Selling Coffee

A&P
ESTABLISHED 1859

ON SALE AT ALL A&P FOOD STORES

12 PAGES IN COLORS IN TWO SECTIONS

ST. LOUIS POST-DISPATCH

FIRST SECTION

ST. LOUIS, MO., JANUARY 29, 1939

POPEYE

This comic appears every day in the daily Post-Dispatch

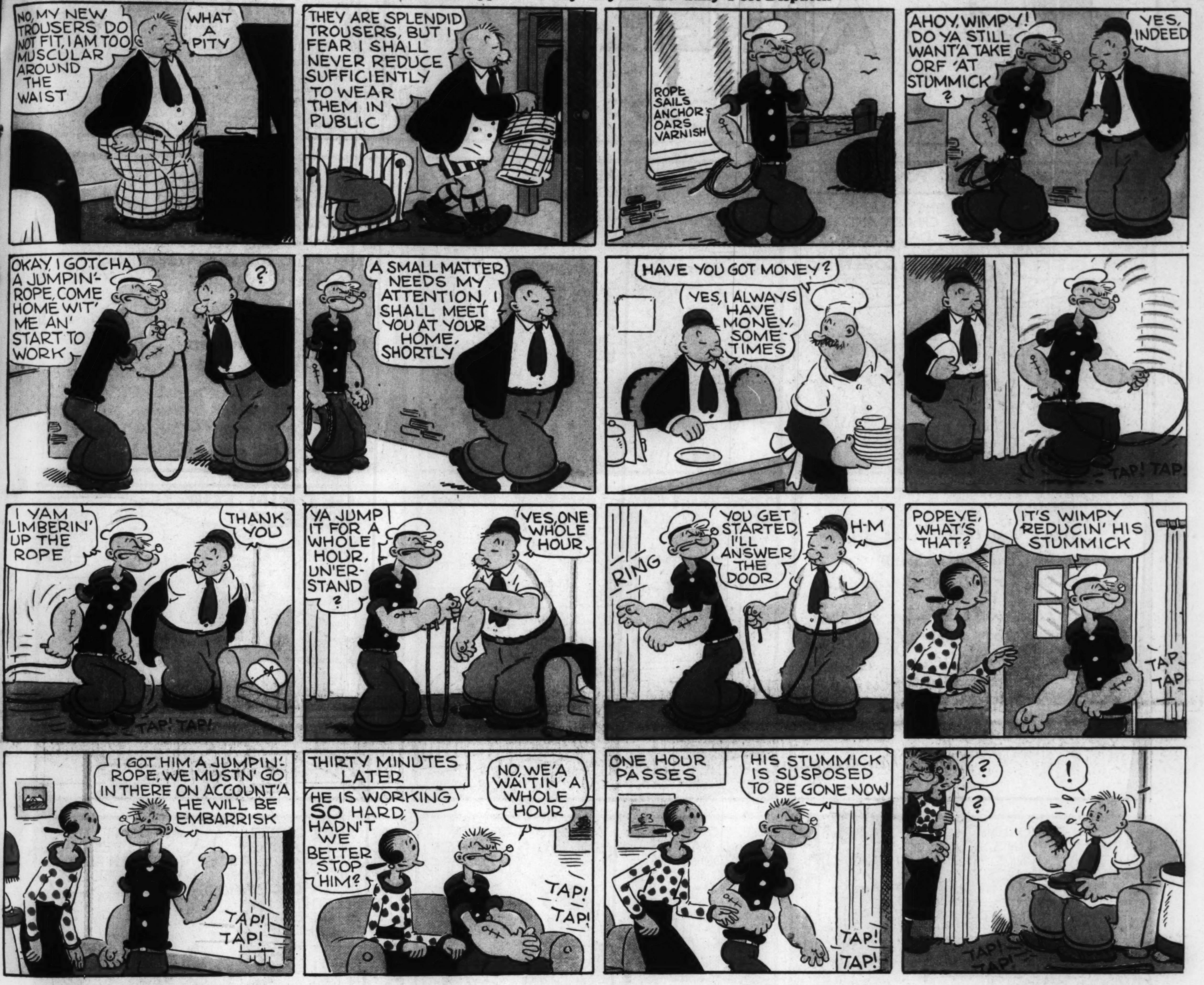

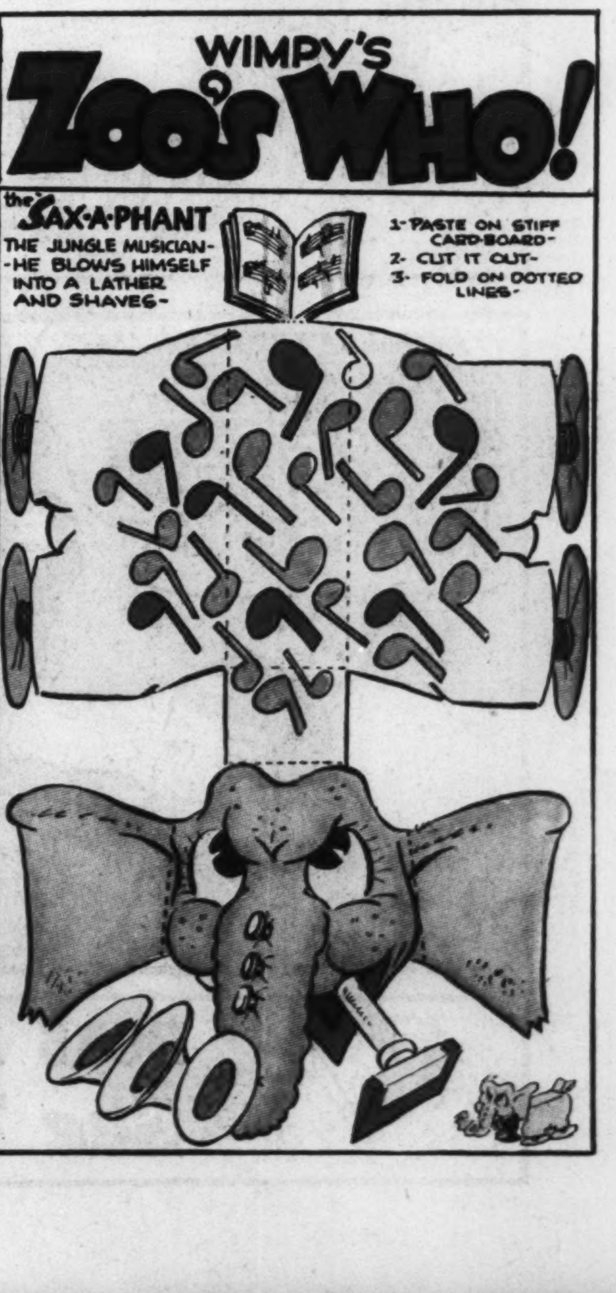

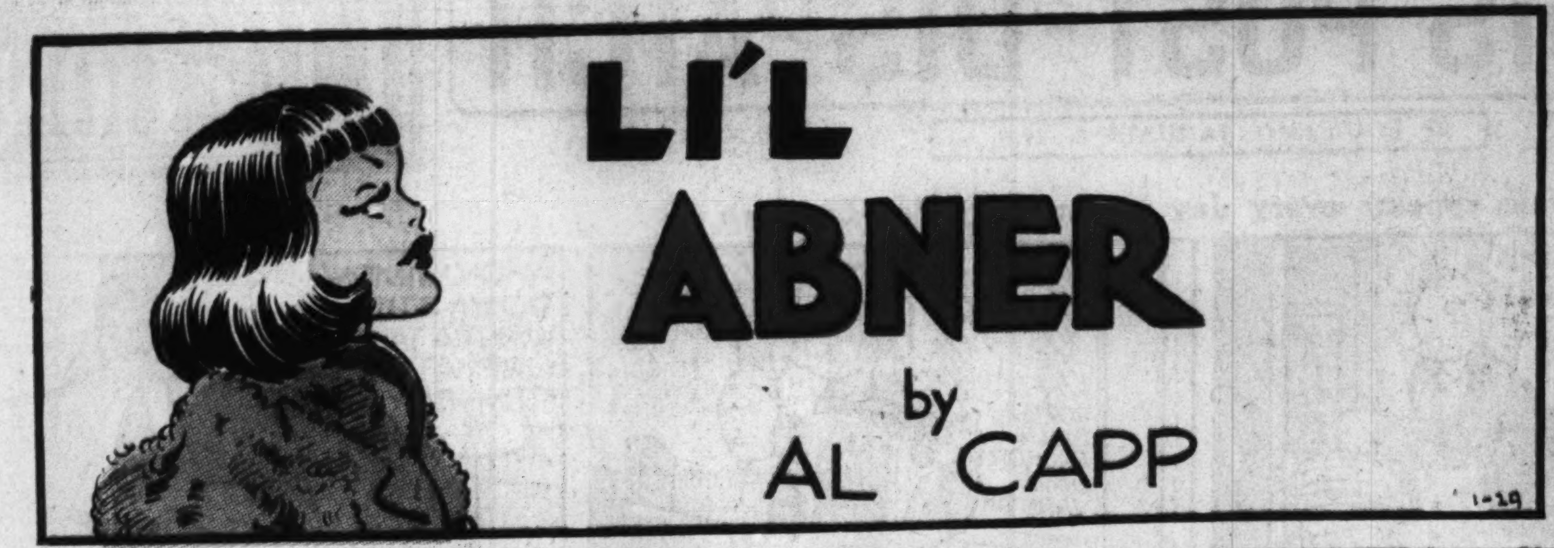

BOYS AND GIRLS! . . . WIN CASH PRIZES! . . . HAVE FUN!
See THE WEEKLY WHIZZER Every Saturday in the POST-DISPATCH

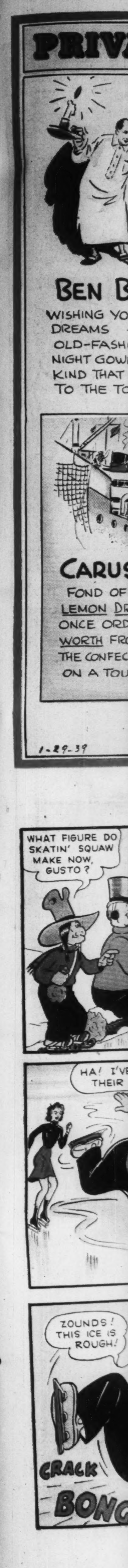

PRIVATE LIVES
by Edwin Cox
THAT OLD MAESTRO, BEN BERNIE WISHING YOU PLEASANT DREAMS — IN HIS OLD-FASHIONED NIGHT GOWN, THE KIND THAT REACHES TO THE TOES.
THE DUKE HAS GIVEN THE DUCHESS OF WINDSOR A KING'S RANSOM IN JEWELS, BUT THE POSSESSION SHE IS MOST ATTACHED TO IS AN OLD BALTIMORE ROCKER THAT HAS FOLLOWED HER EVERYWHERE SHE HAS LIVED.
A LITTLE BIT OF AMERICA IN LONDON ARE THE WINDOW BOXES AT OUR EMBASSY. MRS. JOE KENNEDY HAS HAD THEM FILLED WITH RED GERANIUMS, WHITE DAISIES, AND BLUE FORGET-ME-NOTS.
PIER
LEMON DROPS
LEMON DROPS
CARUSO WAS SO FOND OF AMERICAN LEMON DROPS THAT HE ONCE ORDERED $3000 WORTH FROM EMMA BRUNS, THE CONFECTIONER, TO TAKE ON A TOUR OF EUROPE.
Happy Birthday
THE ROOSEVELTS NEVER ADMIT TO MORE THAN 21 BIRTHDAYS! THERE ARE ALWAYS EXACTLY 21 CANDLES ON EVERY GROWN-UP'S CAKE.
1-29-39
BLISS

BIG CHIEF WAHOO
WHAT FIGURE DO SKATIN' SQUAW MAKE NOW, GUSTO?
A PERFECT "36" I'D SAY, CHIEF!
I SHALL NOW GO INTO THE FINER TECHNIQUES OF FIGURE SKATING!
CRUNCH!
WAIT, WAHOO PICK UM UP!
THANKS, OLD MAN!
HA! I'VE CAUGHT THEIR EYE!
OOF!
CRACK!
HERE, WAHOO HELP UM UP!
DID YOU GET HIS LICENSE NUMBER?
BE OKAY NOW— MEBBE!
WHOOPS!
ZIP
ZOUNDS! THIS ICE IS ROUGH!
CRACK
BONG!
CRACK!
WAIT! WAHOO HELP UM AGAIN!
SAY! WHAT IS THIS? WHY DO YOU CONTINUE TO FOLLOW ME AROUND AND PICK ME UP?
UGH! WAHOO JUST PUTTUM WALNUTS IN YOUR BACK POCKET TO CRACK!
1-29
WOG

Flash Gordon

Registered U. S. Patent Office

A Newspaper For Boys And Girls!
THE WEEKLY WHIZZER
Lots of Chances to Win Cash Prizes! Games and Fun!
Every Saturday in the POST-DISPATCH

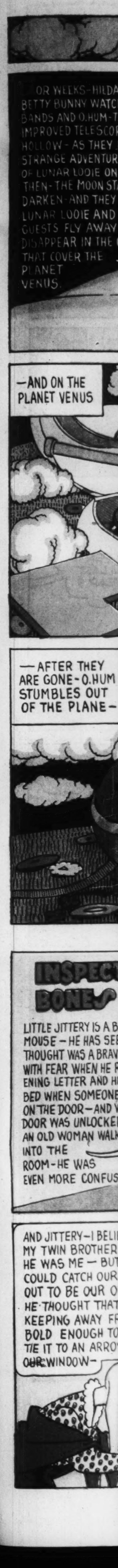

HICKORY HOLLOW FOLKS By WALTER QUERMANN
FOR WEEKS—HILDA HOARDER AND BETTY BUNNY WATCHED THEIR HUSBANDS AND O.HUM—THROUGH THE IMPROVED TELESCOPE IN HICKORY HOLLOW—AS THEY EXPERIENCED STRANGE ADVENTURES AS GUESTS OF LUNAR LOOIE ON THE MOON. THEN—THE MOON STARTED TO DARKEN—AND THEY SAW LUNAR LOOIE AND HIS GUESTS FLY AWAY AND DISAPPEAR IN THE CLOUDS THAT COVER THE PLANET VENUS.
I WONDER WHY THEY DIDN'T COME HOME—WHEN THE MOON GOT DARK?
I GUESS LOOIE WOULDN'T LET THEM!
MY POOR HARRY—TSK-TSK—
I NEVER DID LIKE THAT LUNAR LOOIE FELLOW!!!
—AND DEEP DOWN INSIDE OF THE NOW DARKENED MOON—SITS LUNAR LENA—LOOKING AT THE PLANET VENUS THROUGH THE MOON'S TELESCOPE
AH-H—JUST AS I THOUGHT—THEY WENT TO VISIT THOSE HUSSIES ON VENUS!!!
JUST WAIT UNTIL I LAY MY HANDS ON LOOIE
HM-M-M—
—AND ON THE PLANET VENUS
ALL RIGHT—BOYS CLIMB OUT—NOW—
THIS IS VENUS!
I FEEL SICK!!
O.HUM CAN'T CLIMB OUT!!
MAYBE WE SHOULDN'T GO AWAY—O.HUM ISN'T FEELING VERY GOOD!!
NONSENSE!! HE'LL BE ALL RIGHT IN A LITTLE WHILE—COME ON—LET ME SHOW YOU AROUND—
I WANT YOU TO MEET STAR DUST AND TWINKLE TWINKLE—
TWO VERY GOOD FRIENDS OF MINE!!!
GOSH!!
AND—OUR WIVES CAN'T SPY ON US—BECAUSE—THIS PLANET IS HIDDEN BY CLOUDS HA-HA
—AFTER THEY ARE GONE—O.HUM STUMBLES OUT OF THE PLANE—
OH-H-H—THAT WAS THE WORSE RIDE I EVER HAD—
THAT FELLOW LUNAR LOOIE IS LOONIE!!
I WONDER WHERE BILL AND HARRY ARE? OH-H-H—
WHY DID LOOIE BRING US TO THIS PLANET? THERE'S NOTHING UP HERE—BUT CLOUDS!!
OH-H-H—O.HUM—
WHAT'S THAT? SOUNDS LIKE SOMEONE CALLING ME!!
HELLO—O.HUM! DON'T YOU KNOW ME? MY NAME IS STAR DUST!!!
GOSH!!
WHAT'S THE MATTER? YOU LOOK PALE!!
INSPECTOR BONES
LITTLE JITTERY IS A BADLY CONFUSED MOUSE—HE HAS SEEN THE PERSON HE THOUGHT WAS A BRAVE DETECTIVE TREMBLE WITH FEAR WHEN HE RECEIVED A THREATENING LETTER AND HIDE UNDER THE BED WHEN SOMEONE KNOCKED ON THE DOOR—AND WHEN THE DOOR WAS UNLOCKED AND AN OLD WOMAN WALKED INTO THE ROOM—HE WAS EVEN MORE CONFUSED.
SHAME ON YOU—BOBBY!!! HIDDING UNDER THE BED!! COME OUT—I HAVE GOOD NEWS!!
JUST THE SAME—THAT WAS A MEAN TRICK YOU PLAYED ON ME—BILLY BONES!! WHY—WE NEARLY GOT KILLED!!!
?
HM-M—YOU WERE IN NO DANGER!! THE VILLAIN WHO SENT ME THOSE LETTERS TRIED TO FRIGHTEN ME INTO LEAVING TOWN!! BECAUSE—HE WANTED TO ROB THE BANK!! I CAUGHT HIM WHEN HE SHOT THAT LAST MESSAGE THROUGH OUR WINDOW HM-M-M—
HE IS IN JAIL—NOW!!
AND JITTERY—I BELIEVE I OWE YOU AN APOLOGY FOR MAKING MY TWIN BROTHER, BOBBY, FOOL YOU INTO THINKING THAT HE WAS ME—BUT—THAT WAS THE ONLY WAY I COULD CATCH OUR LETTER WRITER—WHO TURNED OUT TO BE OUR OLD FRIEND, ROBBER THE RAT! WHEN HE THOUGHT THAT I WAS STAYING INDOORS AND KEEPING AWAY FROM THE WINDOWS HE WAS BOLD ENOUGH TO WRITE ANOTHER LETTER, TIE IT TO AN ARROW AND SHOOT IT THROUGH OUR WINDOW—
YES—YES—GO ON!
—THERE ISN'T MUCH MORE—AN OLD WOMAN, STANDING NEAR BY CAUGHT HIM AND TOOK HIM TO JAIL!! —I WAS THAT OLD WOMAN HM-M-M—
AND ALL THE WHILE I THOUGHT BOBBY WAS YOU—AND THAT IT WAS YOU WHO WAS YELLING FOR THE POLICE—HA-HA-HA—I'LL NEVER FORGET IT—HA-HA-HA—
I SUPPOSE YOU THINK THAT I'LL FORGET IT—WHEW!! I DON'T SEE HOW BILLY COULD DO THIS TO ME—HE KNOWS HOW TIMID I AM!!
HICKORY HOLLOW PULL-A-LONGS
BILLY PLAYING IN THE SNOW.
PASTE
FOLD
INSERT THREAD
FOLD
FOLD
BILLY BEAR
BILLY'S CAP.
BILLY'S SLEEPING SUIT.
A
B C
PASTE ON THIN CARDBOARD—THEN CUT OUT—FOLD—PASTE—ATTACH THREAD—PLACE WEIGHT ON FLAP AND—PULL-A-LONG

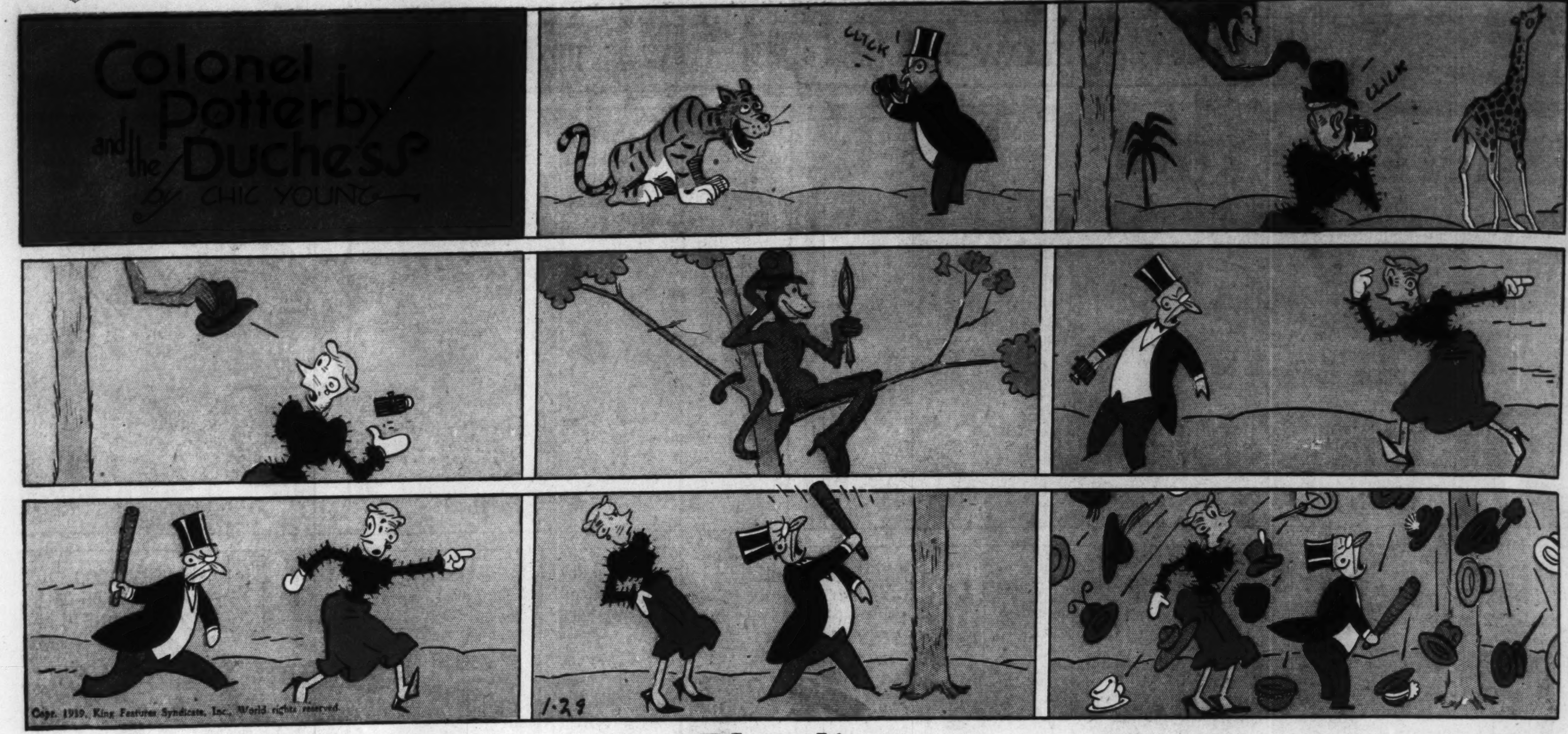

Blondie

Registered U. S. Patent Office

Prizes and Fun Galore in . . . THE WEEKLY WHIZZER
A Newspaper for Boys and Girls
EVERY SATURDAY IN THE POST-DISPATCH

12 PAGES IN COLORS IN TWO SECTIONS

ST. LOUIS POST-DISPATCH

SECOND SECTION

ST. LOUIS, MO., JANUARY 29, 1939

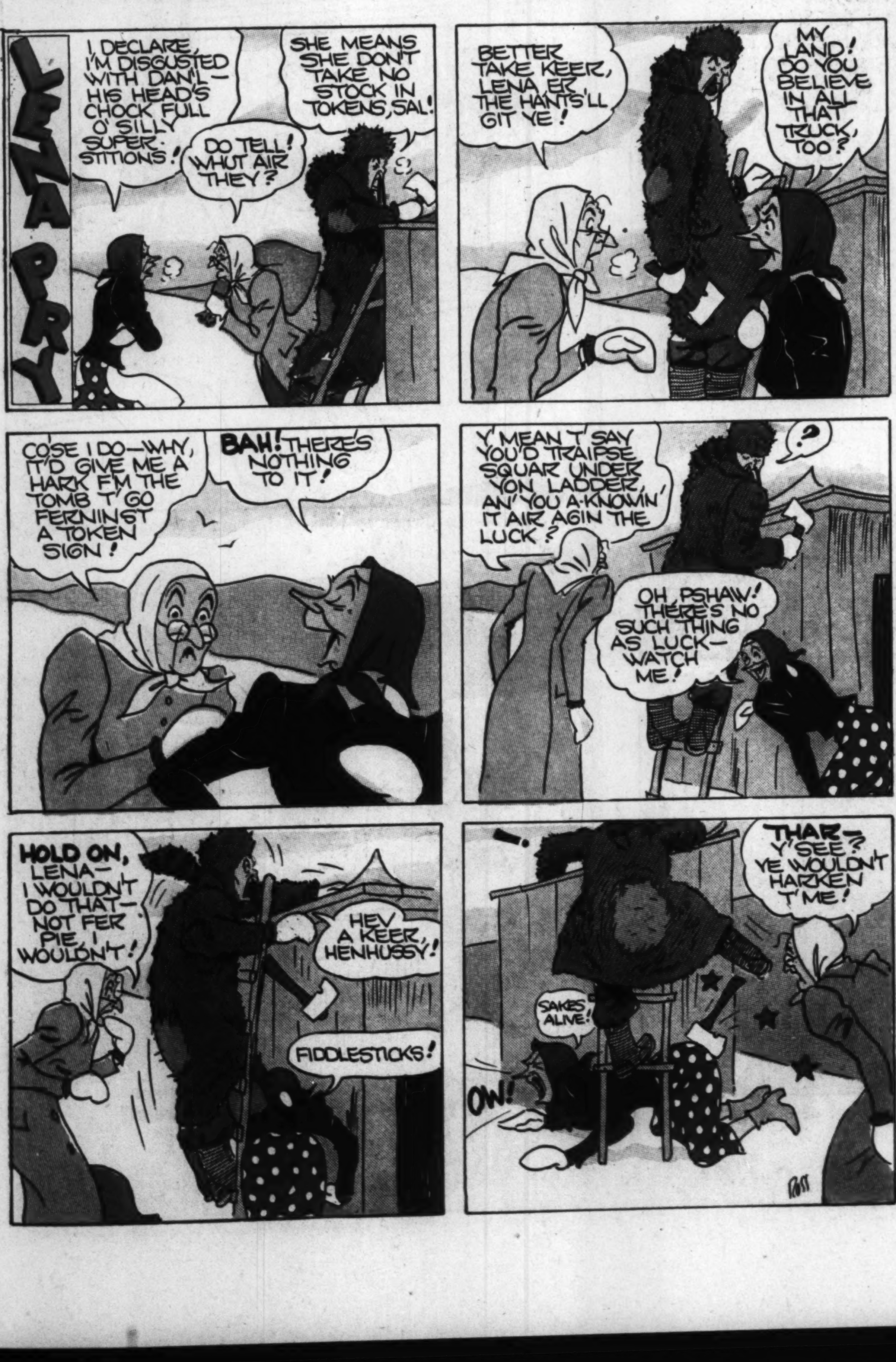

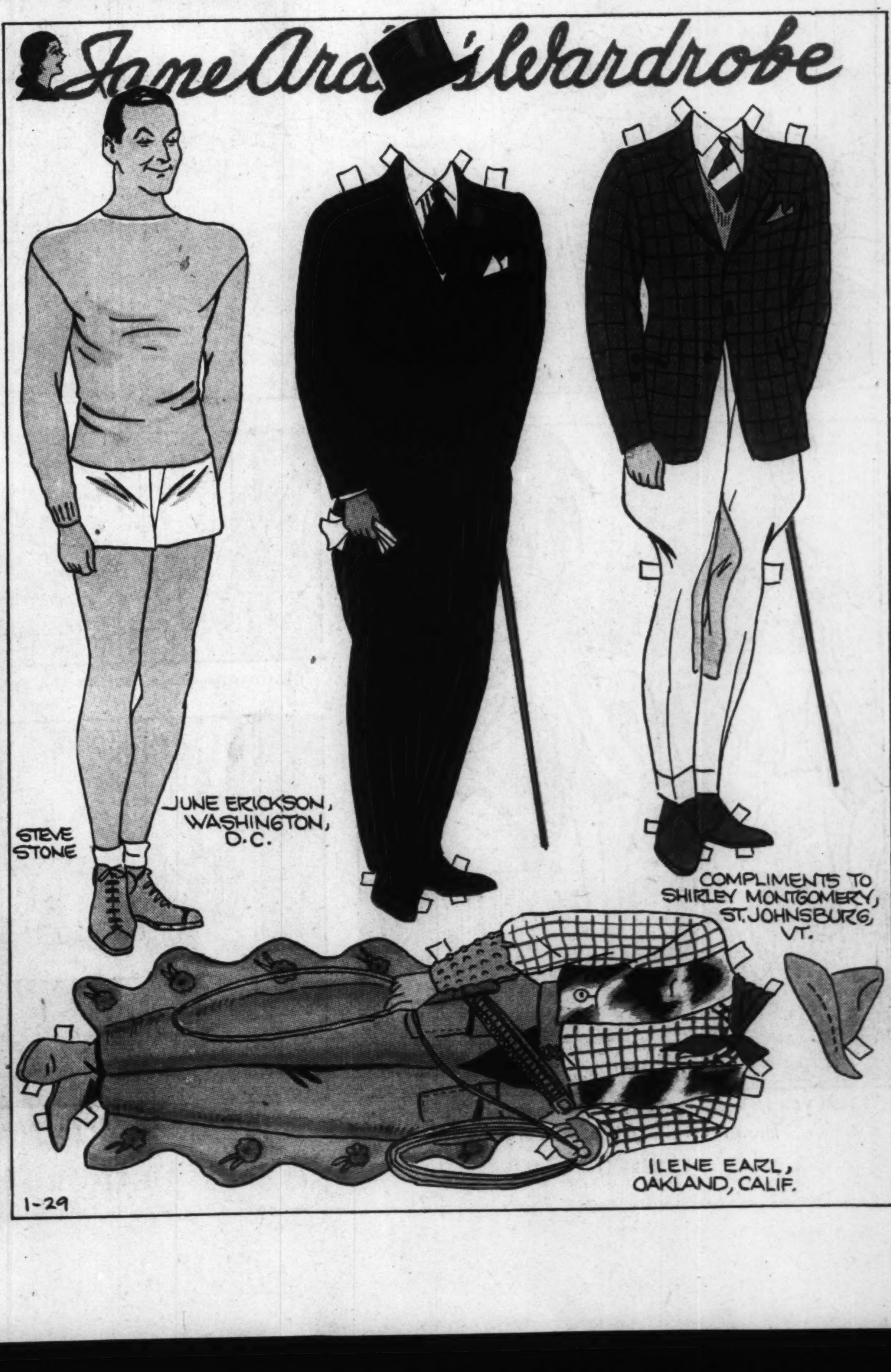

OFF THE RECORD

By ED REED

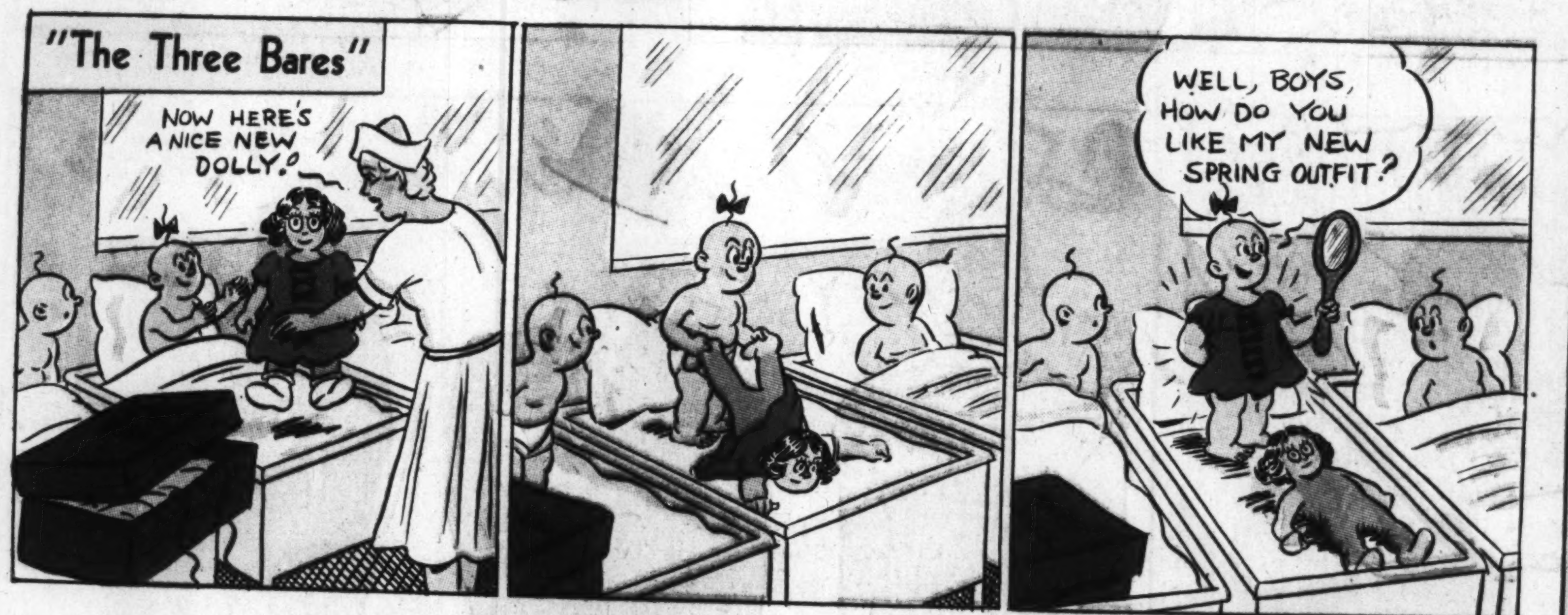

"It's Jones---the owner of that restaurant across the street!"

"I told you to keep these two apart---you might have known they'd get into an argument!"

"His fever's down, but he still complains of that ringing in his ears."

"On what floor do I buy a new set of dishes?"

"Now, Smarty, I guess you're glad mother made you wear your heavy underwear!"

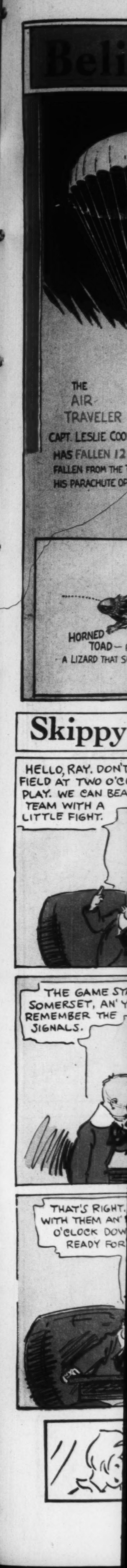

A SHOW—
T, BUT I'LL
SURE
SURE—
ARD HIM
EN HE
HONED
HER
WHAT—
NO
WAFERS?
REED
ss the street!"

Believe It or Not
by Ripley
She Killed 420 Men
With Her Own Hands
THE AIR TRAVELER
CAPT. LESLIE COOPER — Dayton, Ohio — PARACHUTE JUMPER
HAS FALLEN 1250 MILES! THIS IS THE DISTANCE FALLEN FROM THE TIME HE LEFT HIS PLANE UNTIL HIS PARACHUTE OPENED. HE JUMPED 1500 TIMES
REVENGE IS SWEET
Renée Bordereau
FAMOUS FEMALE SOLDIER of FRANCE
— KILLED 420 MEN WITH HER OWN HANDS
WHEN THE REPUBLICANS MASSACRED 42 OF HER RELATIVES IN ONE DAY — SHE SWORE TO KILL 10 REPUBLICANS FOR EACH RELATIVE KILLED
THIS SHE ACCOMPLISHED SINGLE-HANDED WITHIN 6 YEARS
HORNED TOAD — PHRYNOSOMA
A LIZARD THAT SHOOTS BLOOD FROM ITS EYES — WHEN ANGRY
WORKING ON A WPA PROJECT IN Mellen, Wisc. SIT DOWN AFTER EACH HAUL
YEAST USED 45 YEARS by MRS. LEN LAVERY Liberal, Mo.
Purchased at the WORLD'S FAIR Chicago — 1893
Cost — 5 cents
SNAKES FROZEN STIFF CAN BE REVIVED AGAIN WITH NO ILL EFFECTS
N.Y. ZOOLOGICAL PARK.
Copr. 1939, King Features Syndicate, Inc., World rights reserved.

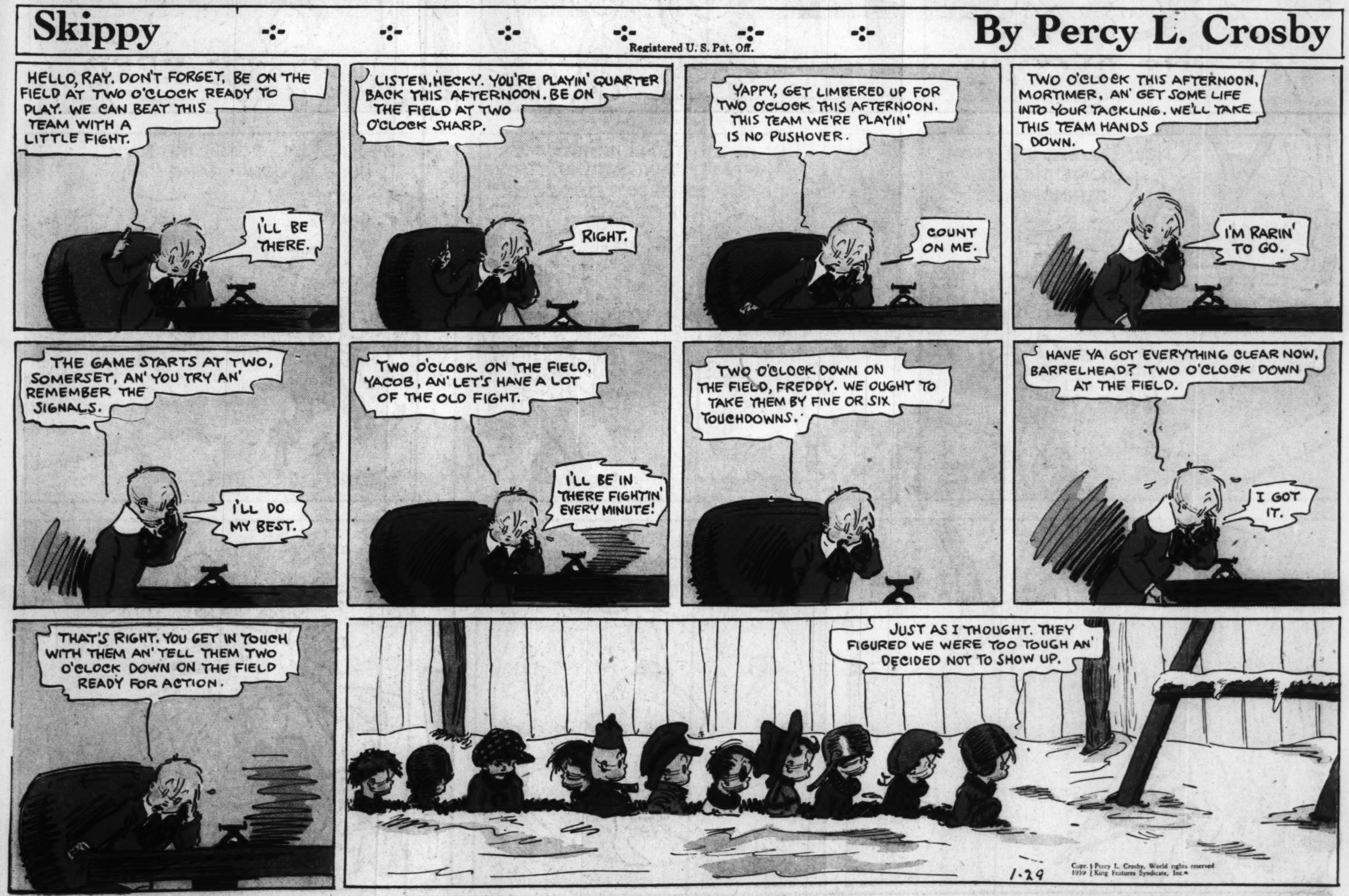
Skippy
Registered U. S. Pat. Off.
By Percy L. Crosby
HELLO, RAY. DON'T FORGET, BE ON THE FIELD AT TWO O'CLOCK READY TO PLAY. WE CAN BEAT THIS TEAM WITH A LITTLE FIGHT.
I'LL BE THERE.
LISTEN, HECKY. YOU'RE PLAYIN' QUARTER BACK THIS AFTERNOON. BE ON THE FIELD AT TWO O'CLOCK SHARP.
RIGHT.
YAPPY, GET LIMBERED UP FOR TWO O'CLOCK THIS AFTERNOON. THIS TEAM WE'RE PLAYIN' IS NO PUSHOVER.
COUNT ON ME.
TWO O'CLOCK THIS AFTERNOON, MORTIMER, AN' GET SOME LIFE INTO YOUR TACKLING. WE'LL TAKE THIS TEAM HANDS DOWN.
I'M RARIN' TO GO.
THE GAME STARTS AT TWO, SOMERSET, AN' YOU TRY AN' REMEMBER THE SIGNALS.
I'LL DO MY BEST.
TWO O'CLOCK ON THE FIELD, YACOB, AN' LET'S HAVE A LOT OF THE OLD FIGHT.
I'LL BE IN THERE FIGHTIN' EVERY MINUTE!
TWO O'CLOCK DOWN ON THE FIELD, FREDDY. WE OUGHT TO TAKE THEM BY FIVE OR SIX TOUCHDOWNS.
HAVE YA GOT EVERYTHING CLEAR NOW, BARRELHEAD? TWO O'CLOCK DOWN AT THE FIELD.
I GOT IT.
THAT'S RIGHT. YOU GET IN TOUCH WITH THEM AN' TELL THEM TWO O'CLOCK DOWN ON THE FIELD READY FOR ACTION.
JUST AS I THOUGHT. THEY FIGURED WE WERE TOO TOUGH AN' DECIDED NOT TO SHOW UP.
1-29
Copr. 1939 Percy L. Crosby, World rights reserved
King Features Syndicate, Inc.

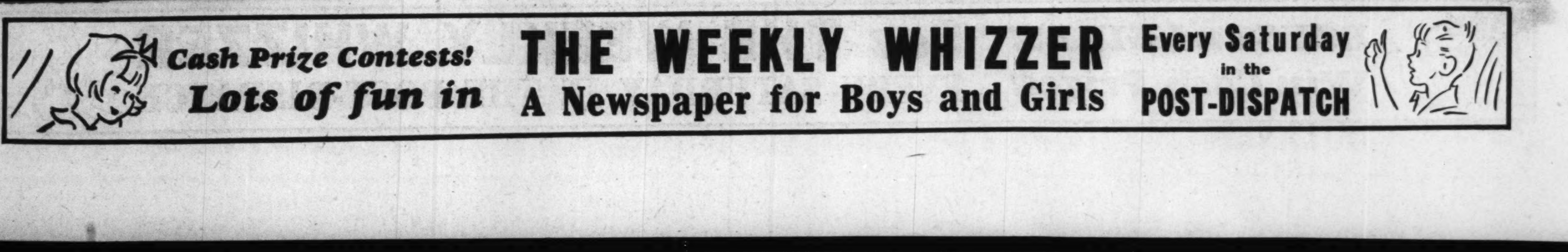
Cash Prize Contests!
Lots of fun in
THE WEEKLY WHIZZER
A Newspaper for Boys and Girls
Every Saturday in the POST-DISPATCH

TOONERVILLE FOLKS

BY FONTAINE FOX

(Copyright, 1939—by Fontaine Fox, Trade Mark Reg. U. S. Pat. Off.)
Great Britain Rights Reserved

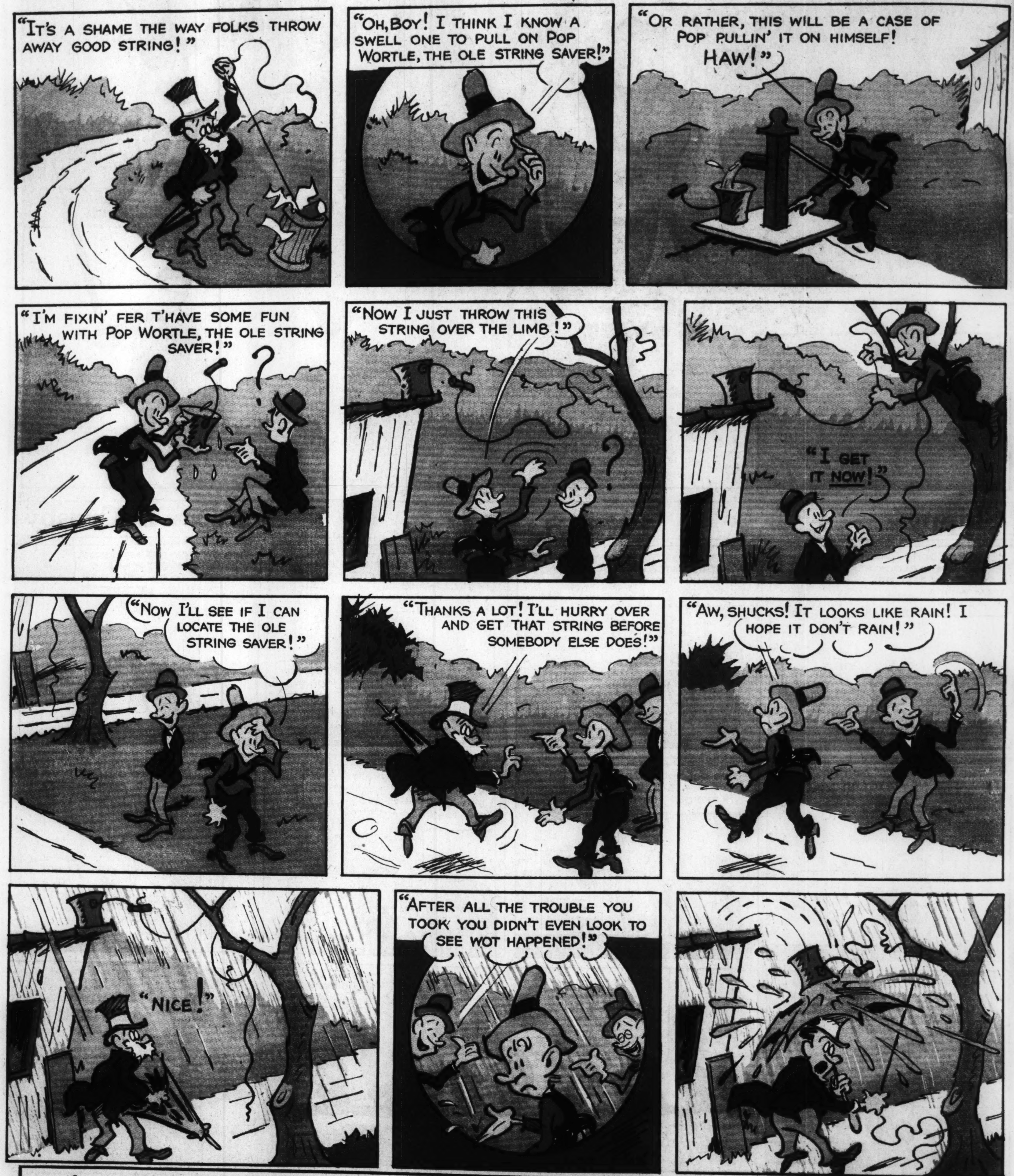

BOYS and GIRLS! Win Cash Prizes! See **THE WEEKLY WHIZZER** EVERY SATURDAY IN THE POST-DISPATCH

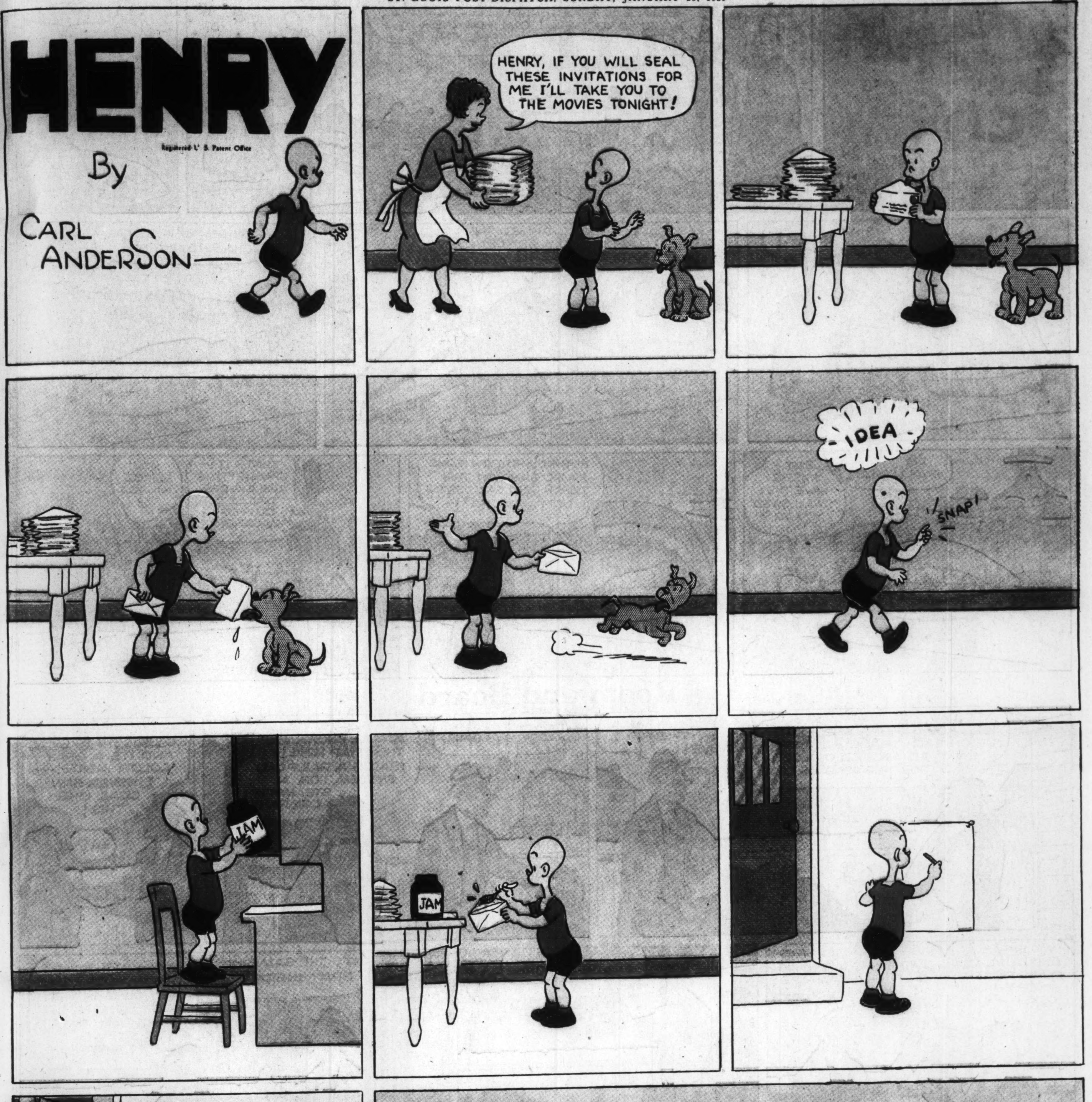

Prizes and Fun Galore in . . . **THE WEEKLY WHIZZER** **A Newspaper for Boys and Girls** EVERY SATURDAY IN THE **POST-DISPATCH**

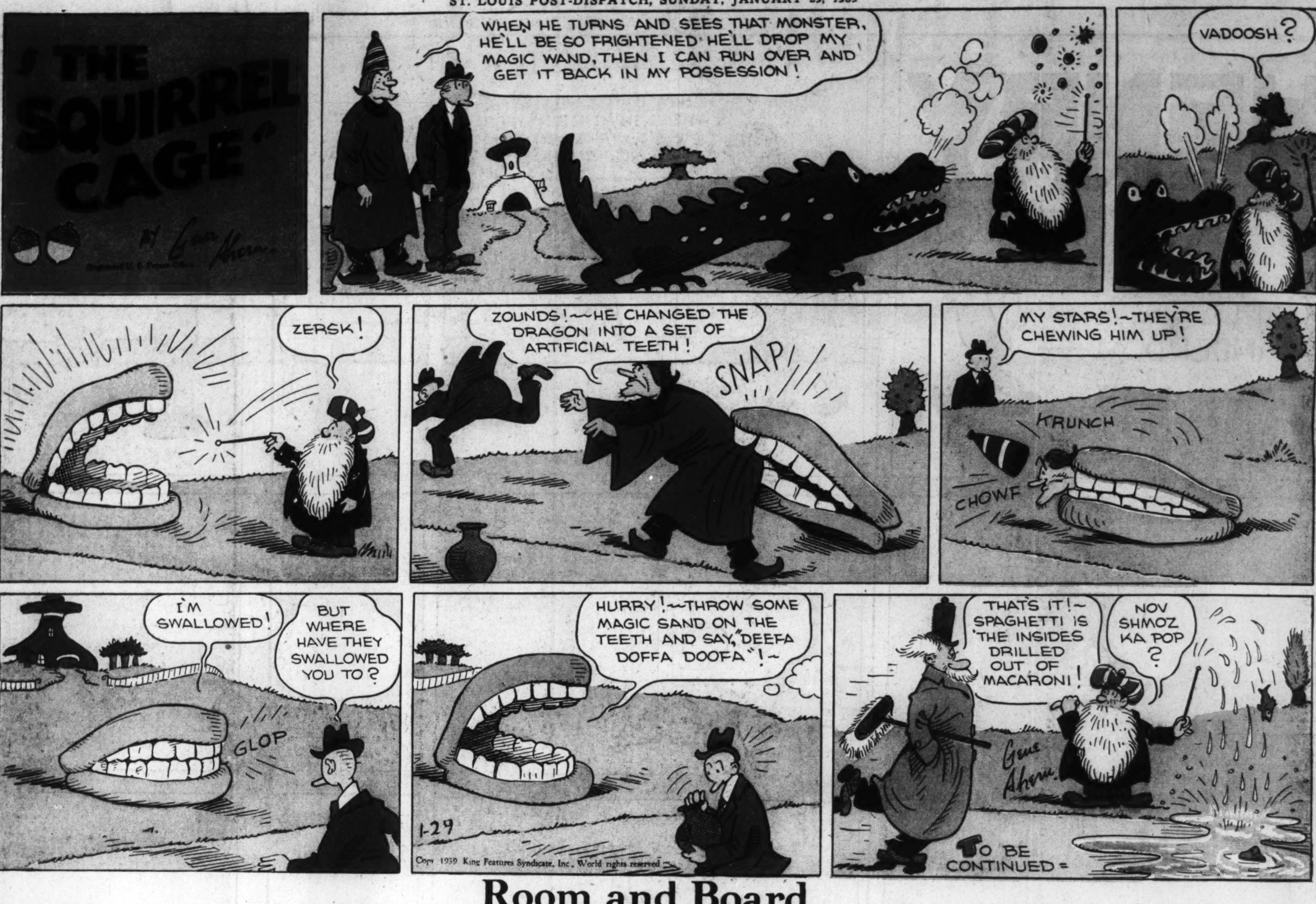

Room and Board

Registered U. S. Patent Office

A Newspaper For Boys And Girls!
THE WEEKLY WHIZZER
Lots of Chances to Win Cash Prizes! Games and Fun!
Every Saturday in the POST-DISPATCH